

ELMAVAN 3D WAVEFORMS (Measured data sampled at 50 kHz) 51000 packets of 144 samples from 2016-07-31T00:11:50.512.000.

Processed Sun Jul 31 02:19:42 2016 by ELM ver.2012-10-06 from 001__elm20160731_001149__dat00.bin

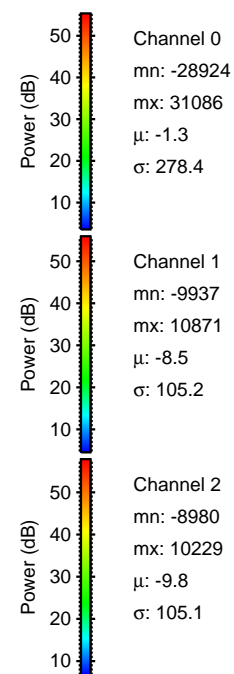

Processed Sun Jul 31 02:19:57 2016 by ELM ver.2012-10-06 from 001__elm20160731_001149__dat00.bin

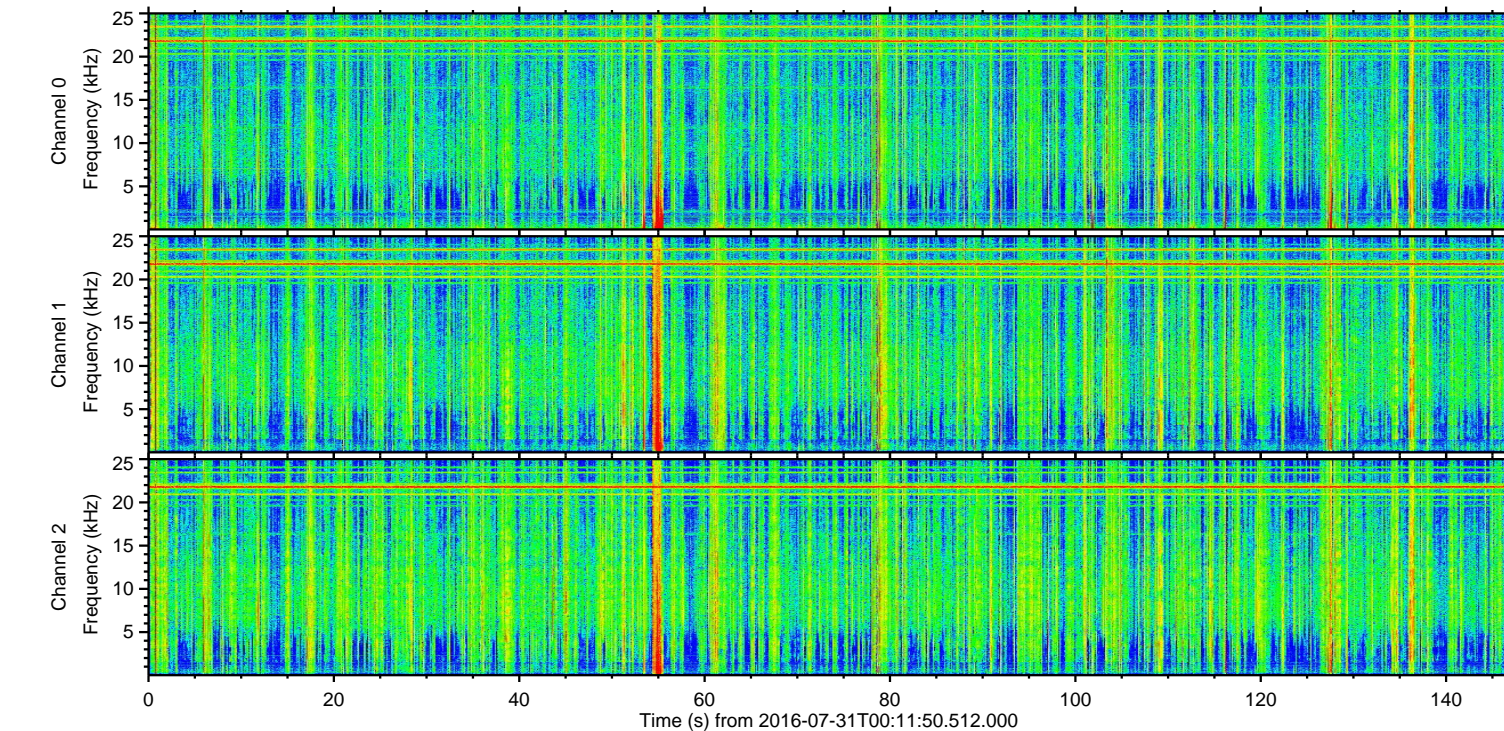
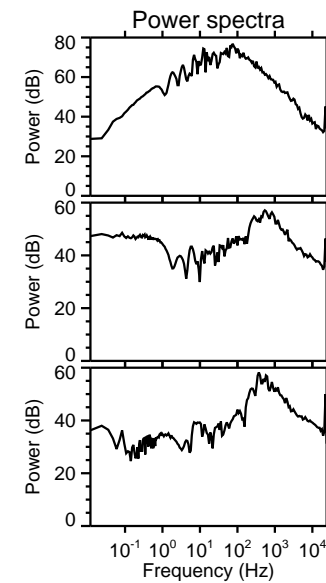
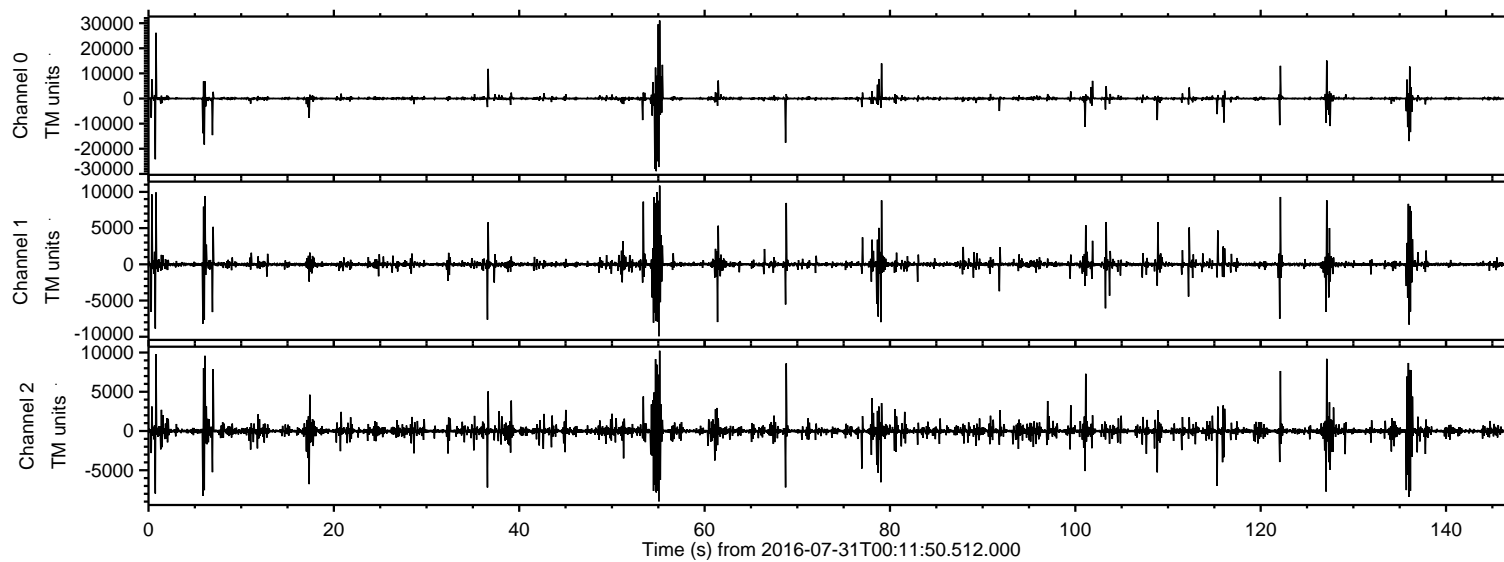
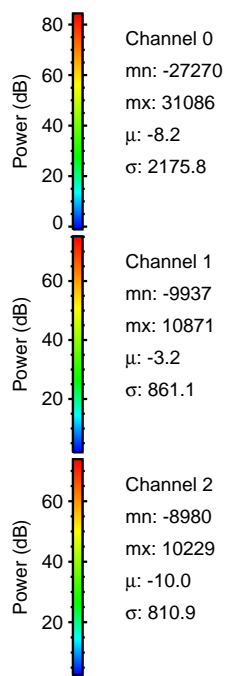
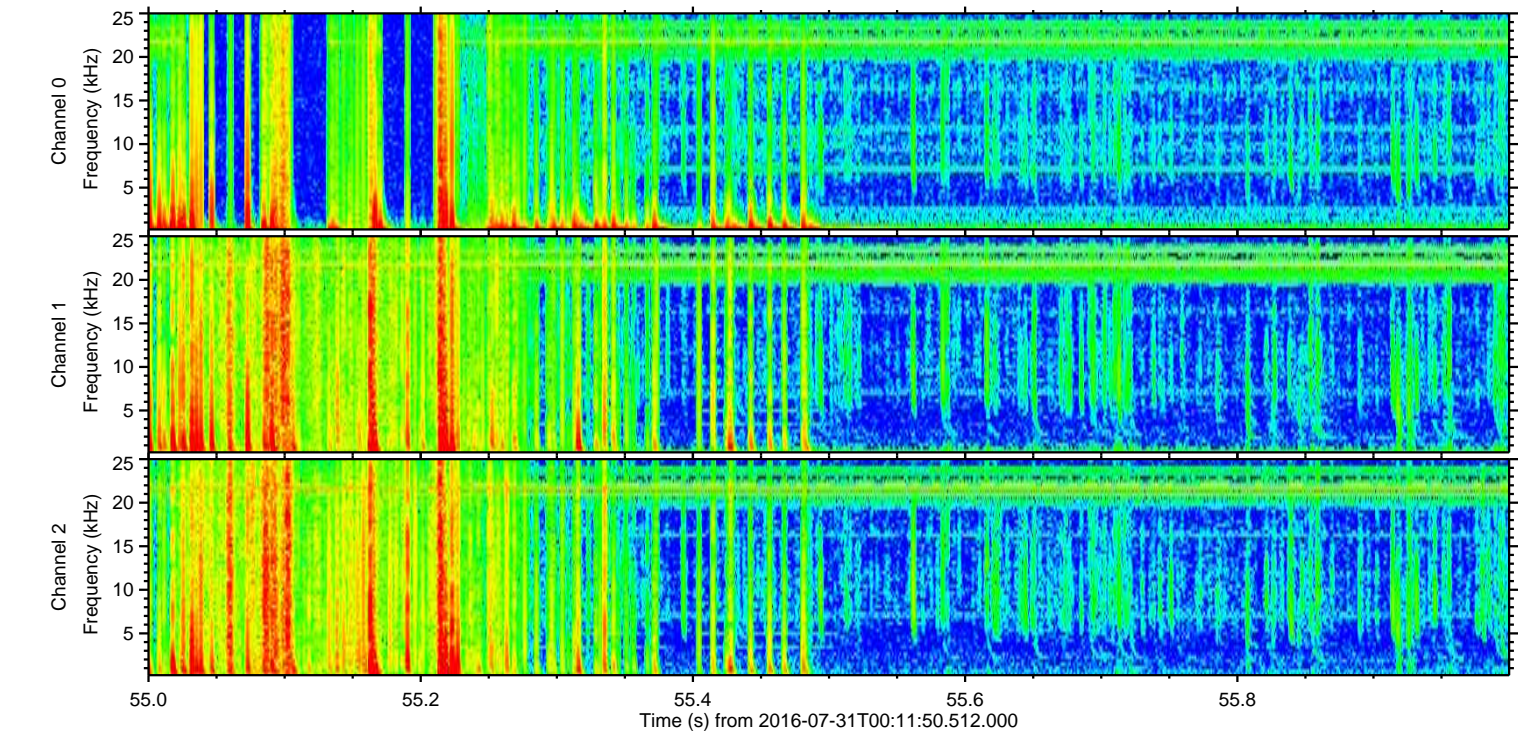
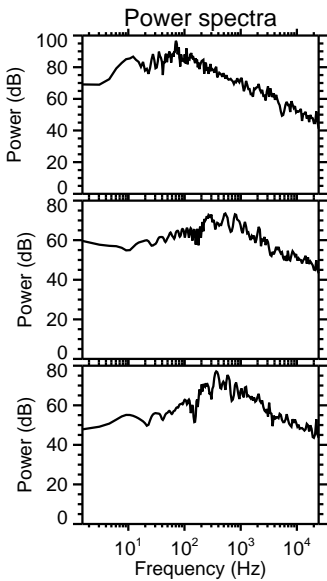
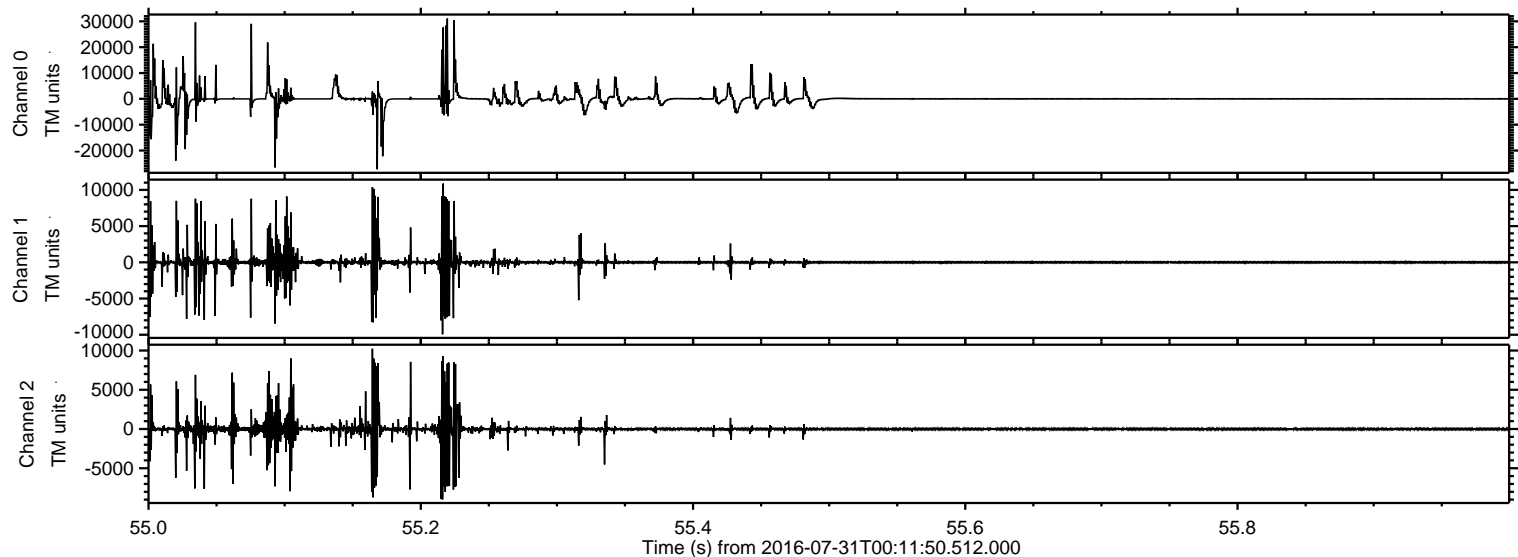

ELMAVAN 3D WAVEFORMS (Measured data sampled at 50 kHz) 51000 packets of 144 samples from 2016-07-31T00:11:50.512.000. Part 55/147

Processed Sun Jul 31 02:19:58 2016 by ELM ver.2012-10-06 from 001__elm20160731_001149__dat00.bin

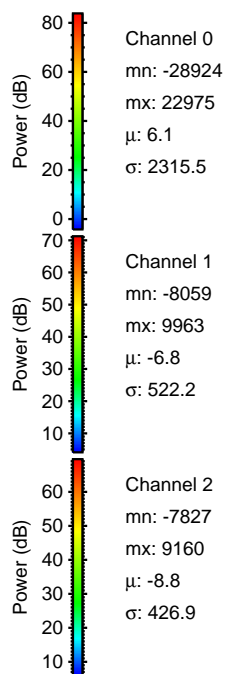
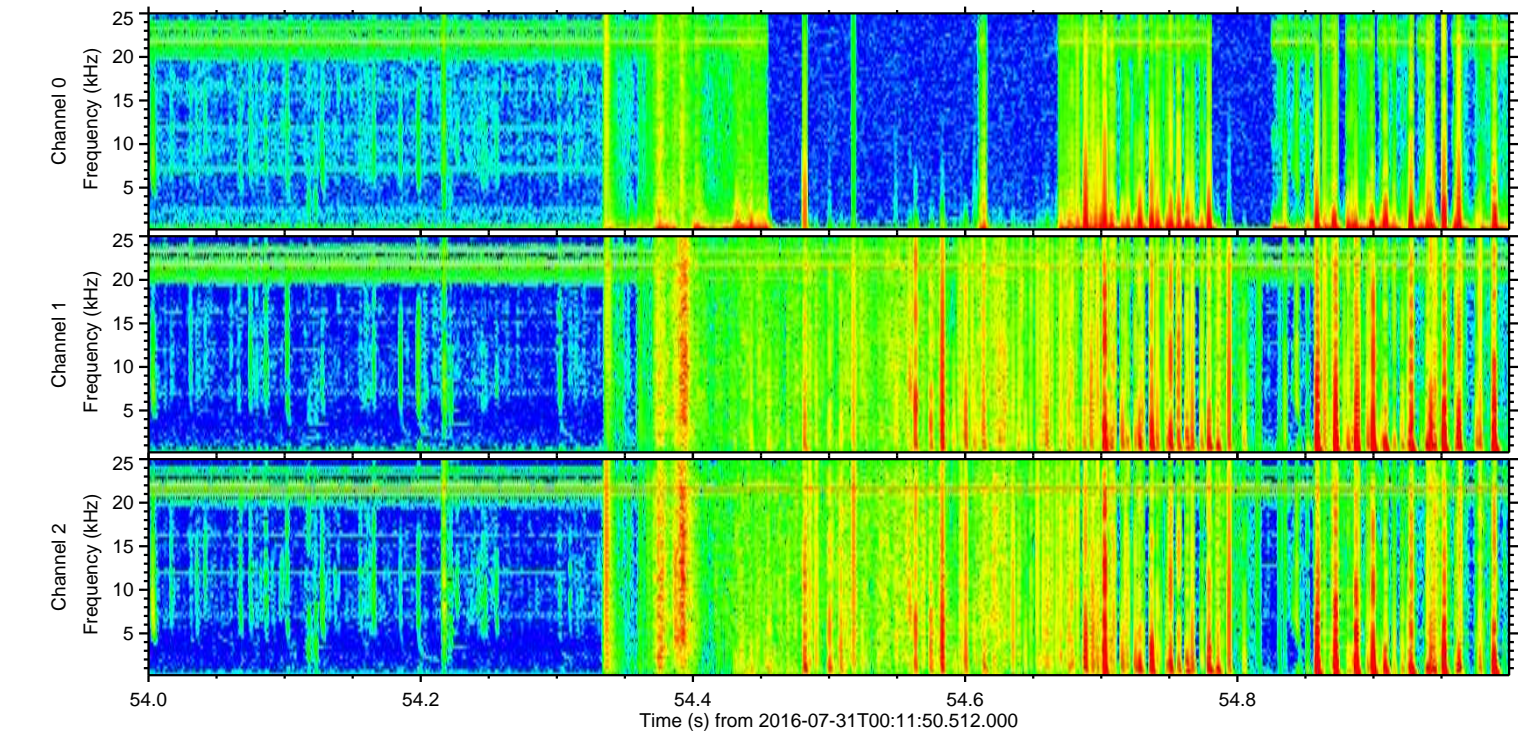
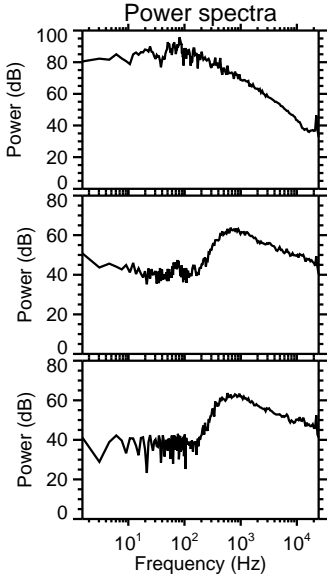
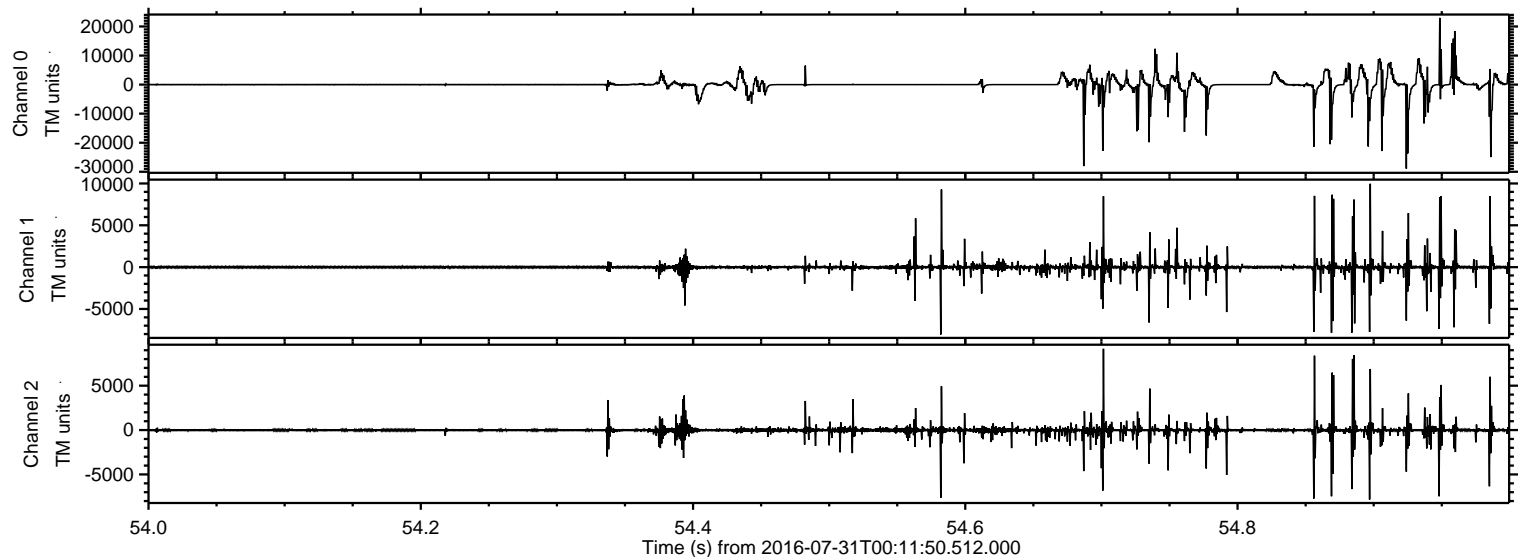

ELMAVAN 3D WAVEFORMS (Measured data sampled at 50 kHz) 51000 packets of 144 samples from 2016-07-31T00:11:50.512.000. Part 1/147

Processed Sun Jul 31 02:19:59 2016 by ELM ver.2012-10-06 from 001__elm20160731_001149__dat00.bin

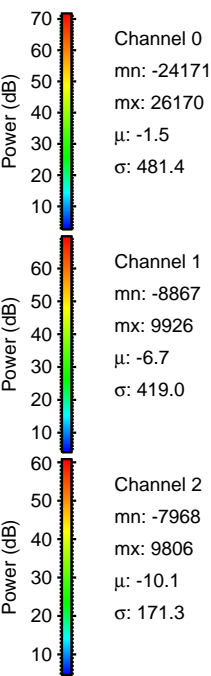
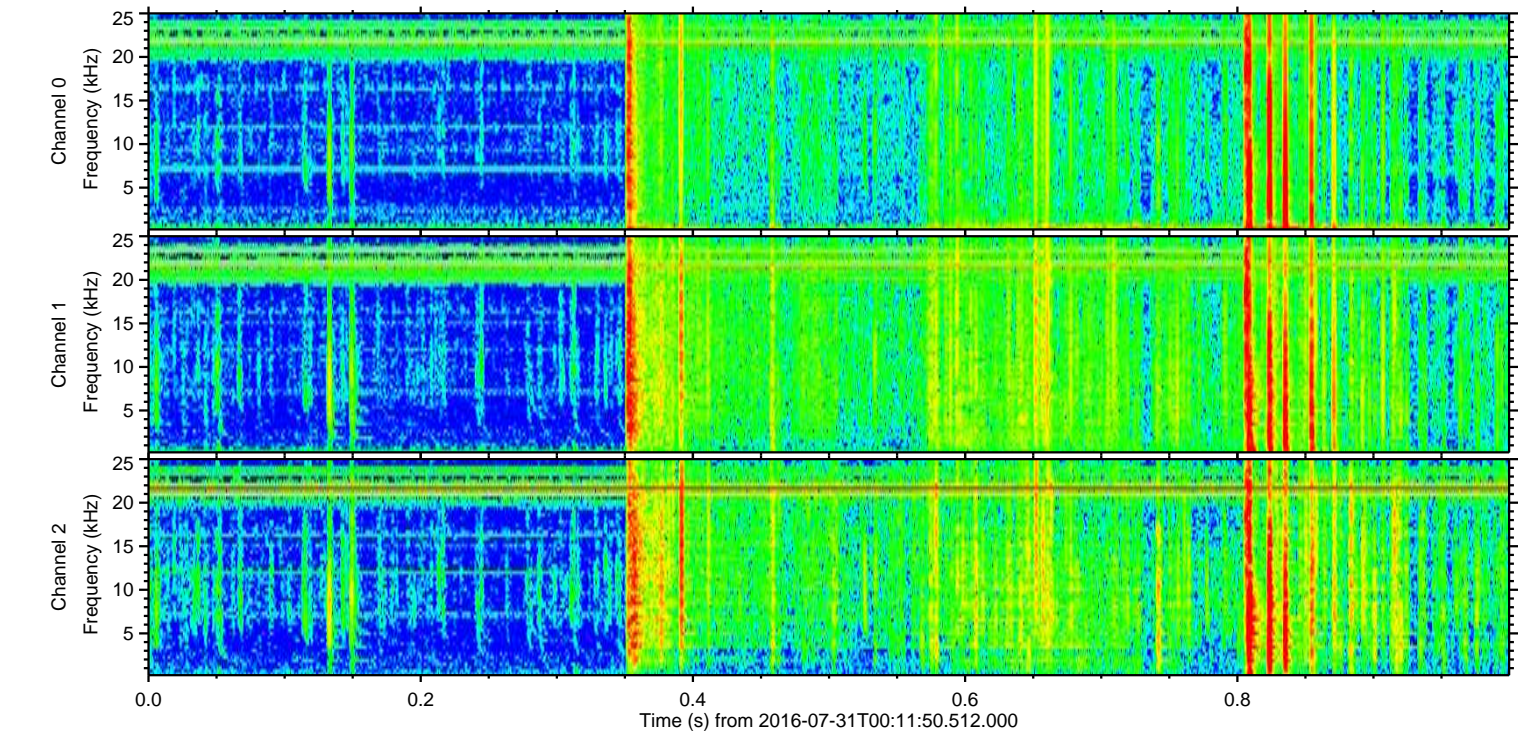
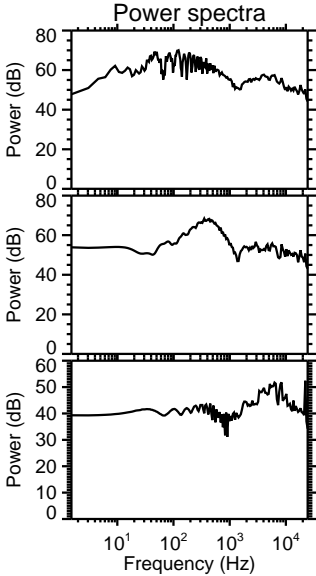
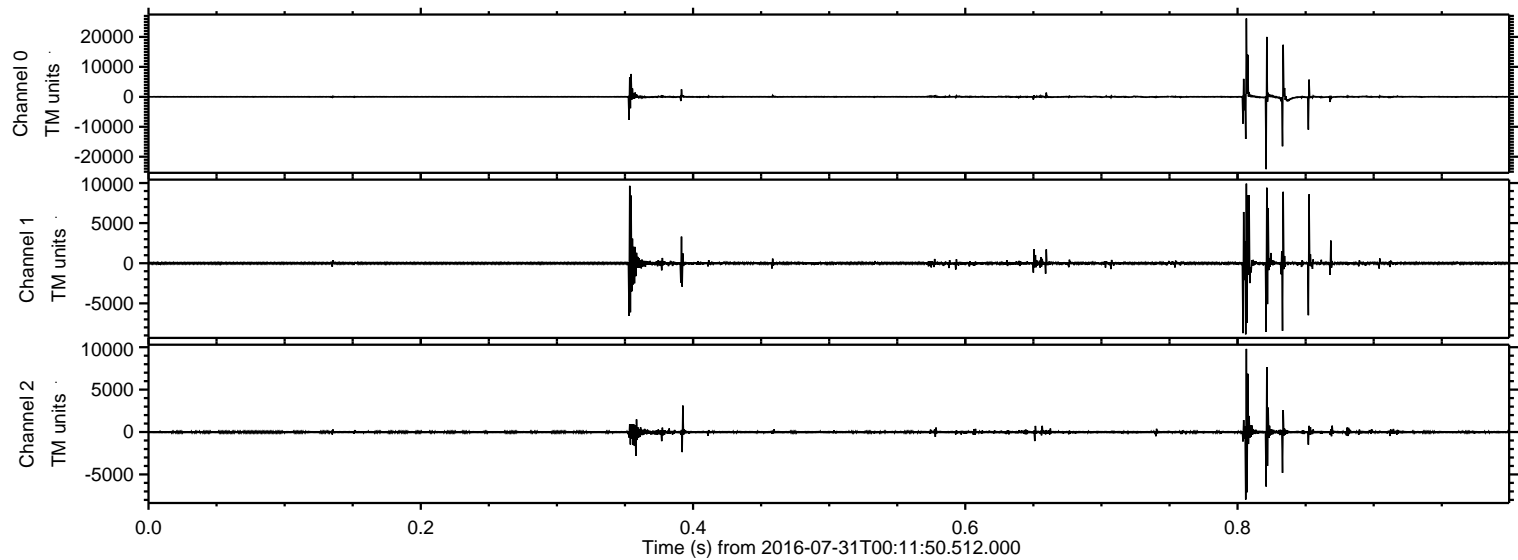

Processed Sun Jul 31 02:20:00 2016 by ELM ver.2012-10-06 from 001__elm20160731_001149__dat00.bin

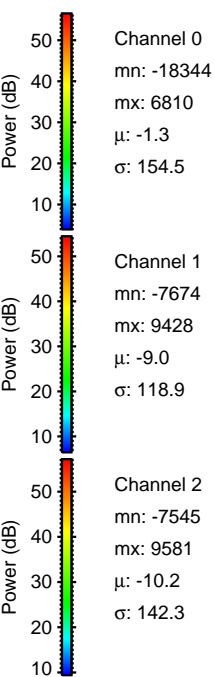
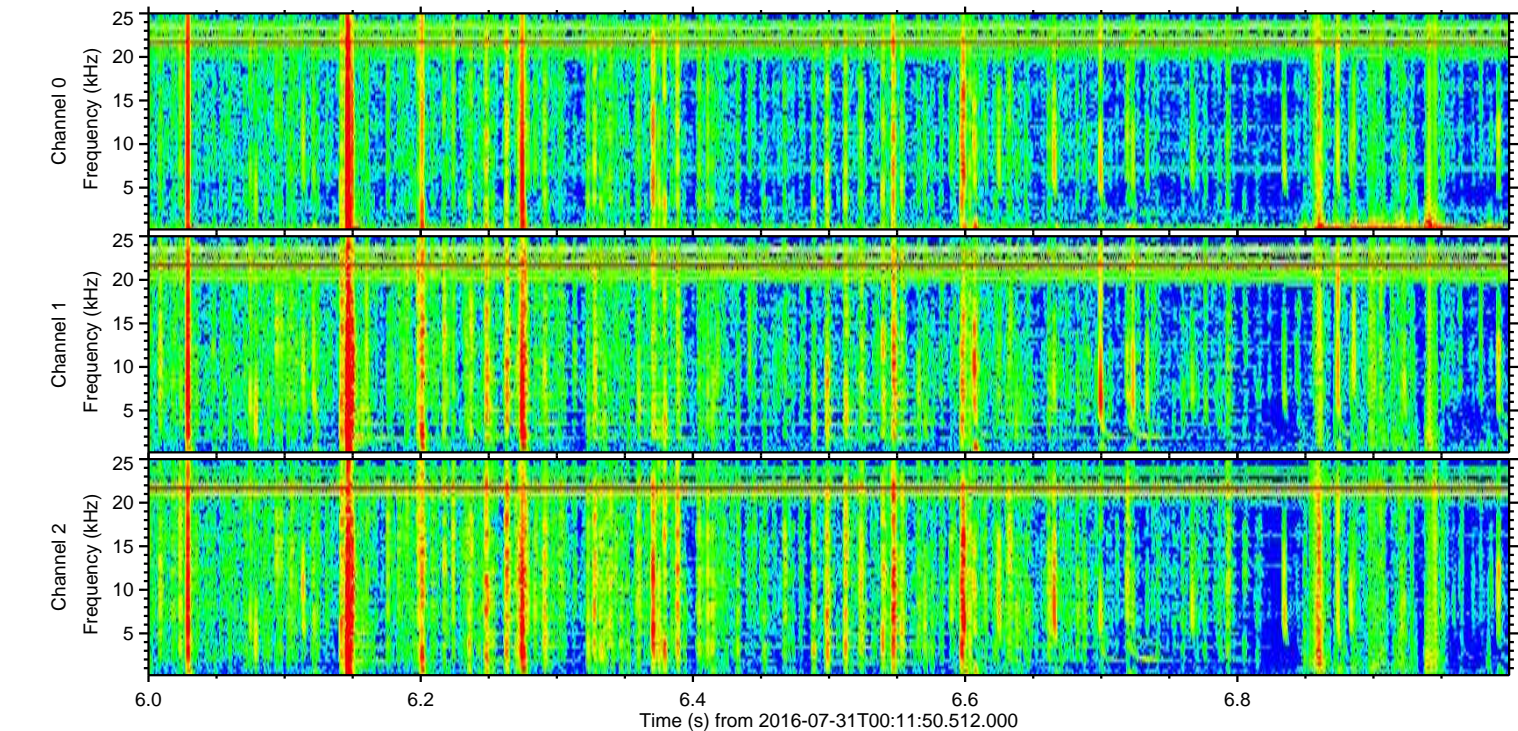
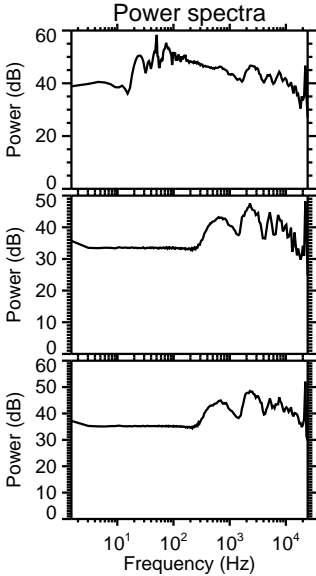
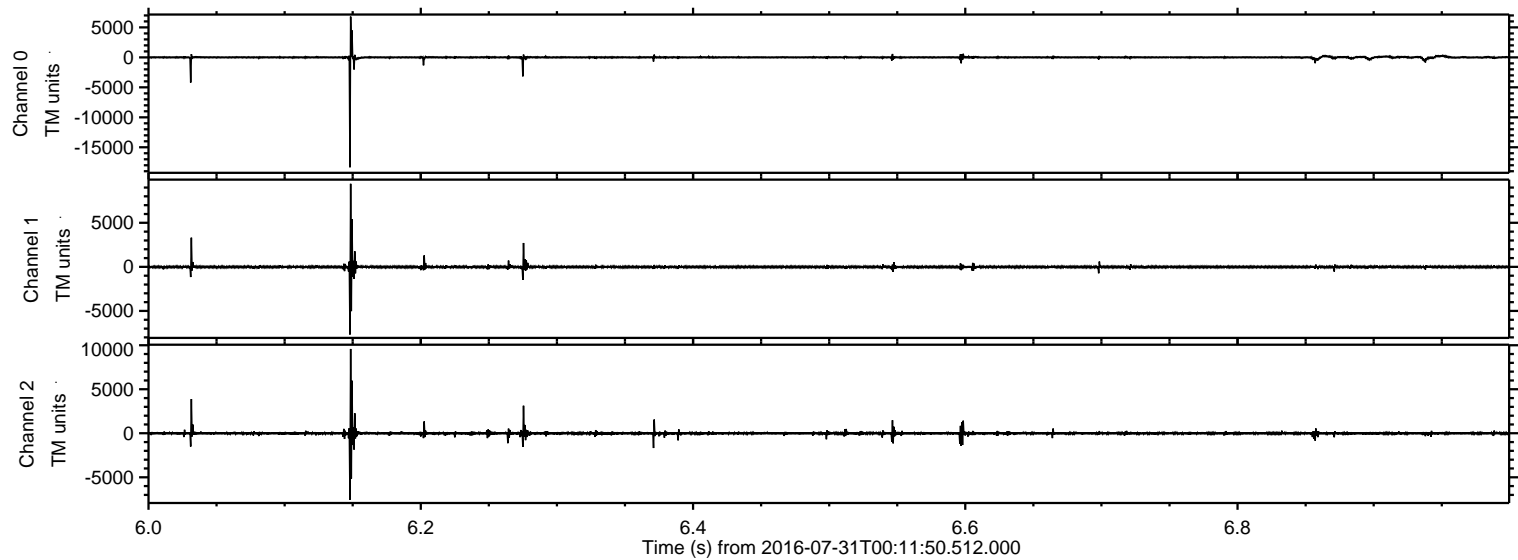

Processed Sun Jul 31 02:20:01 2016 by ELM ver.2012-10-06 from 001__elm20160731_001149__dat00.bin

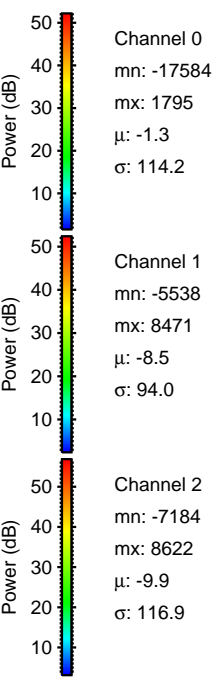
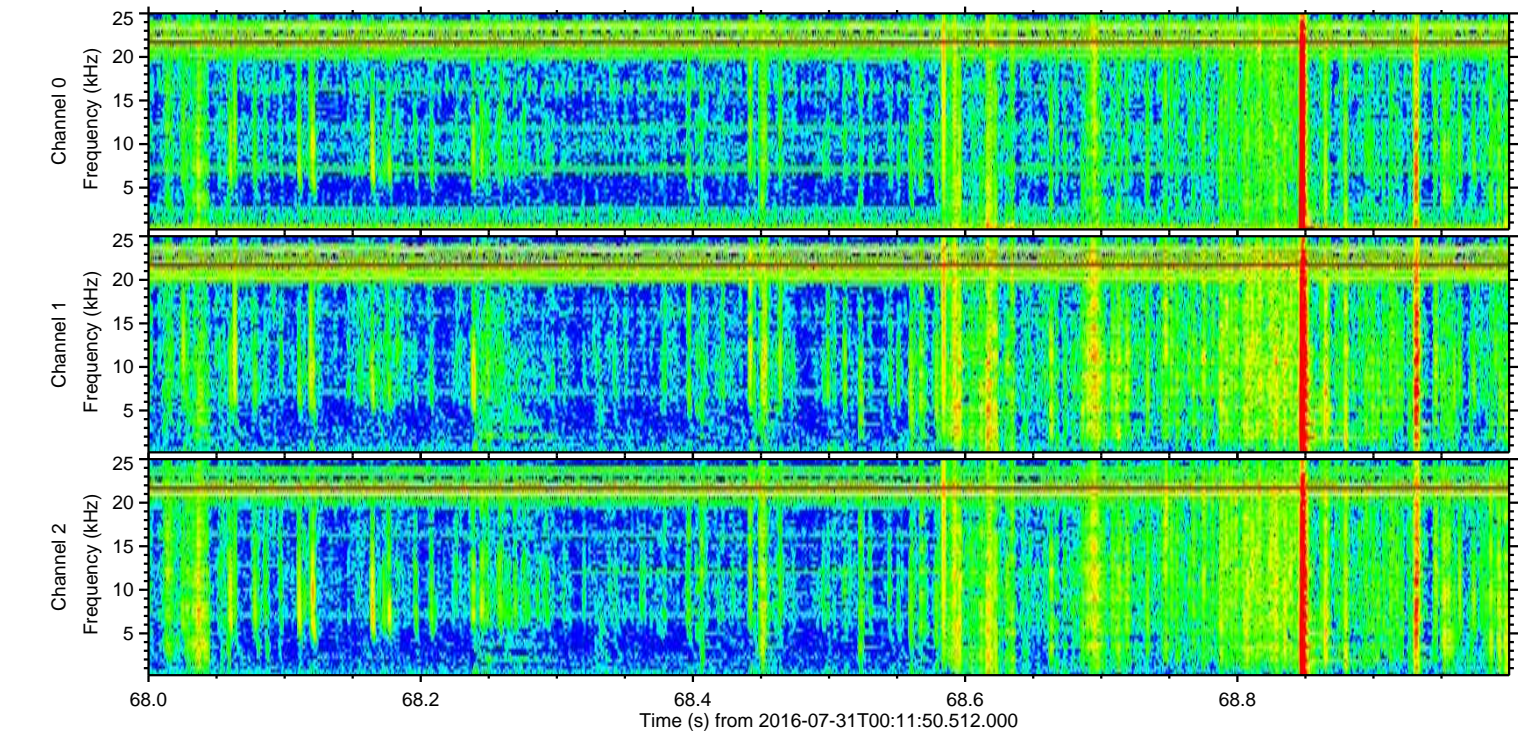
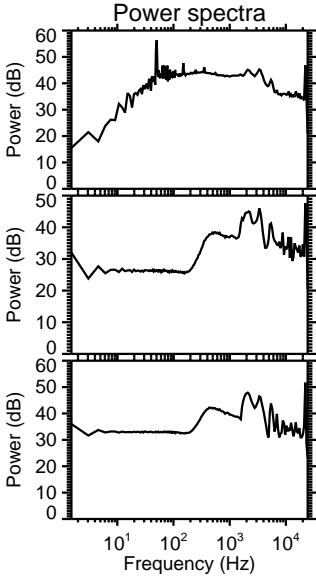
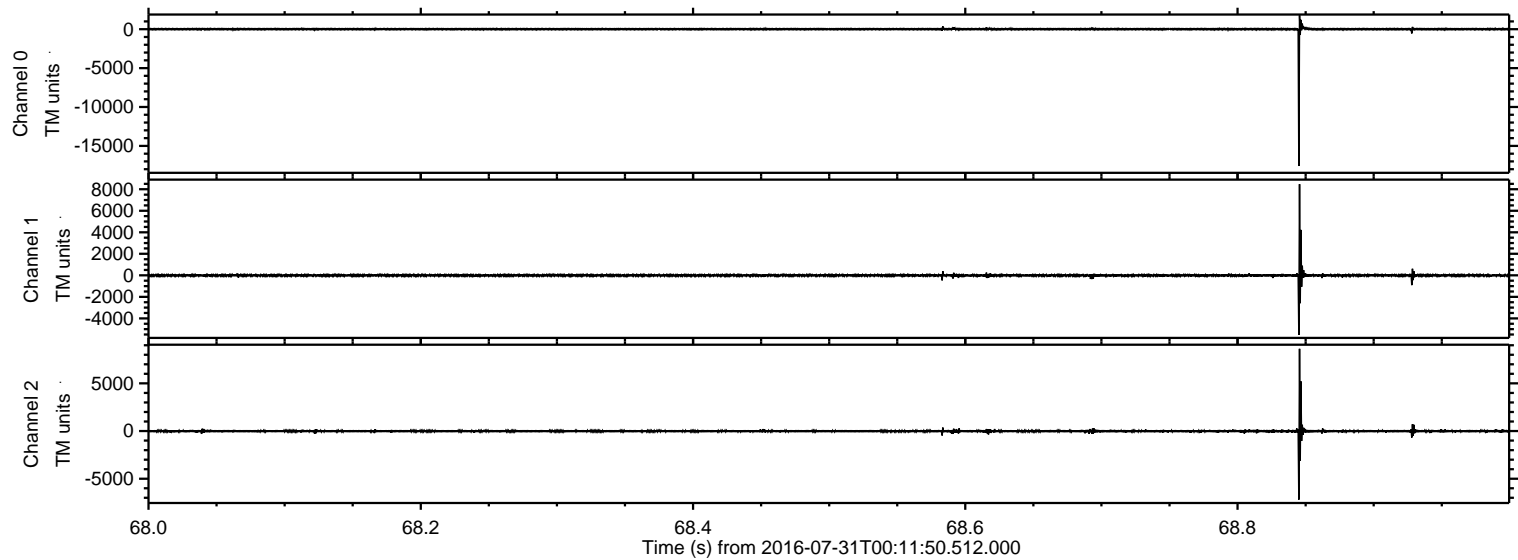

ELMAVAN 3D WAVEFORMS (Measured data sampled at 50 kHz) 51000 packets of 144 samples from 2016-07-31T00:11:50.512.000. Part 137/147

Processed Sun Jul 31 02:20:02 2016 by ELM ver.2012-10-06 from 001__elm20160731_001149__dat00.bin

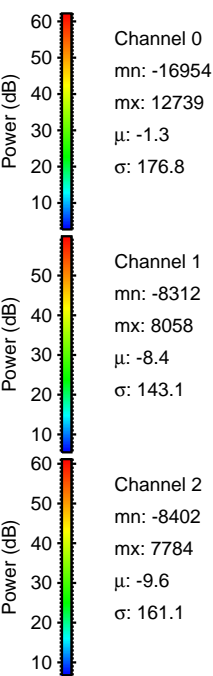
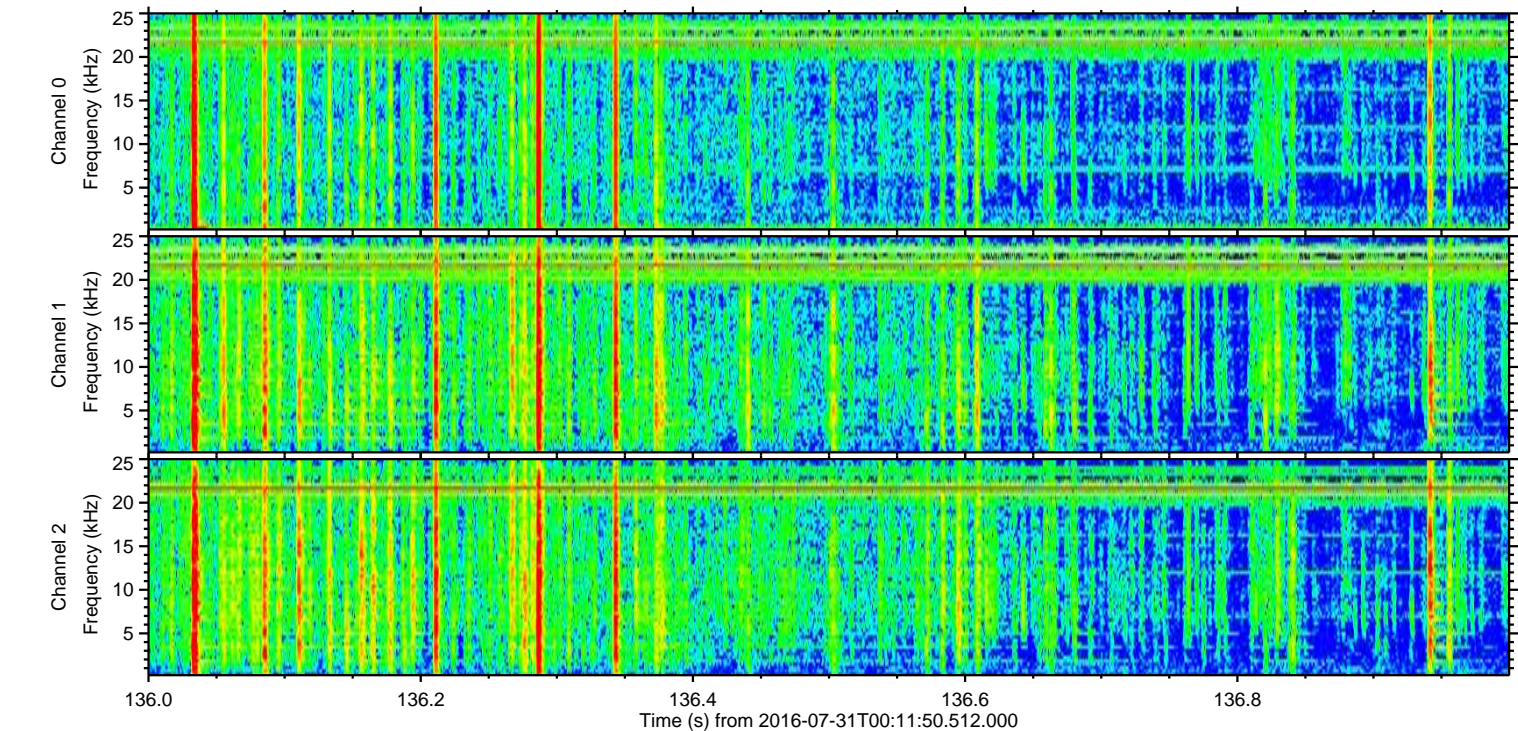
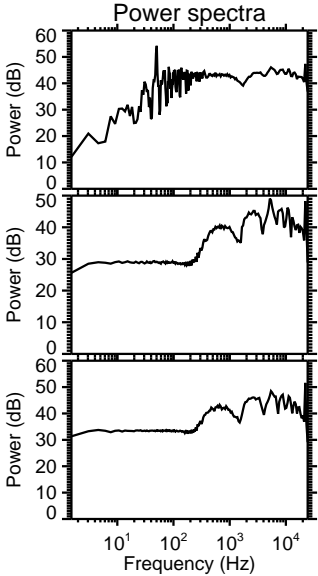
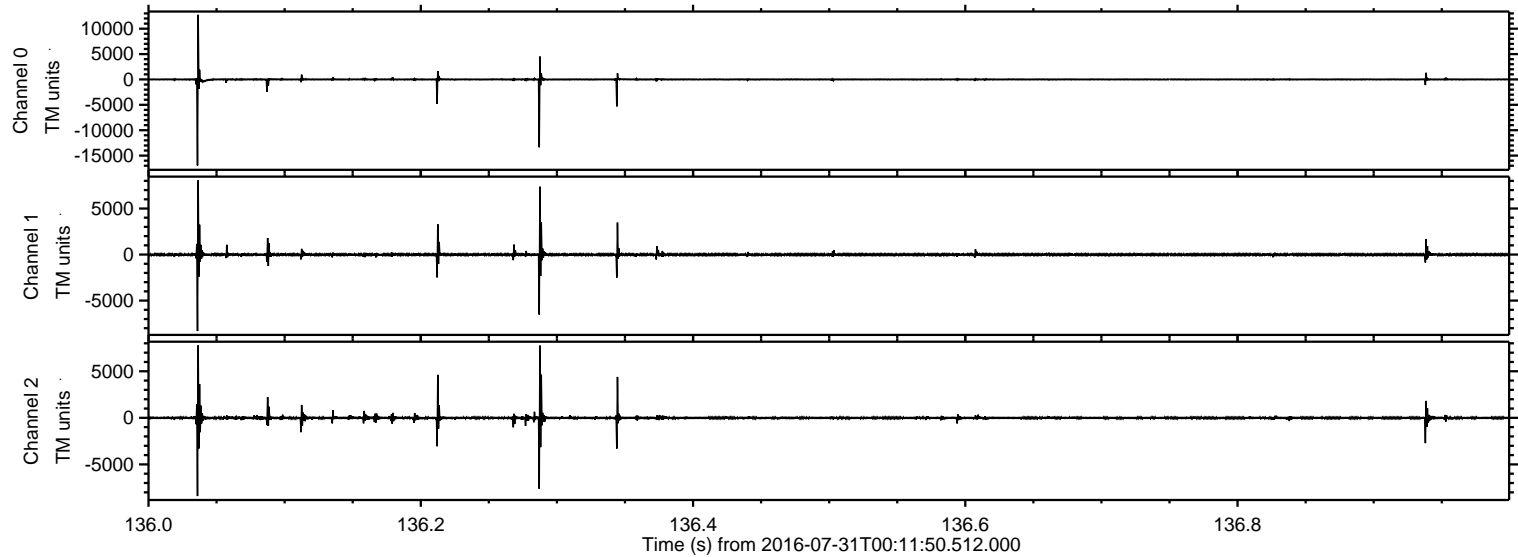

ELMAVAN 3D WAVEFORMS (Measured data sampled at 50 kHz) 51000 packets of 144 samples from 2016-07-31T00:11:50.512.000. Part 128/147

Processed Sun Jul 31 02:20:03 2016 by ELM ver.2012-10-06 from 001__elm20160731_001149__dat00.bin

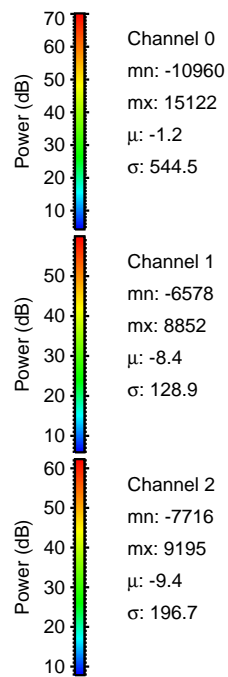
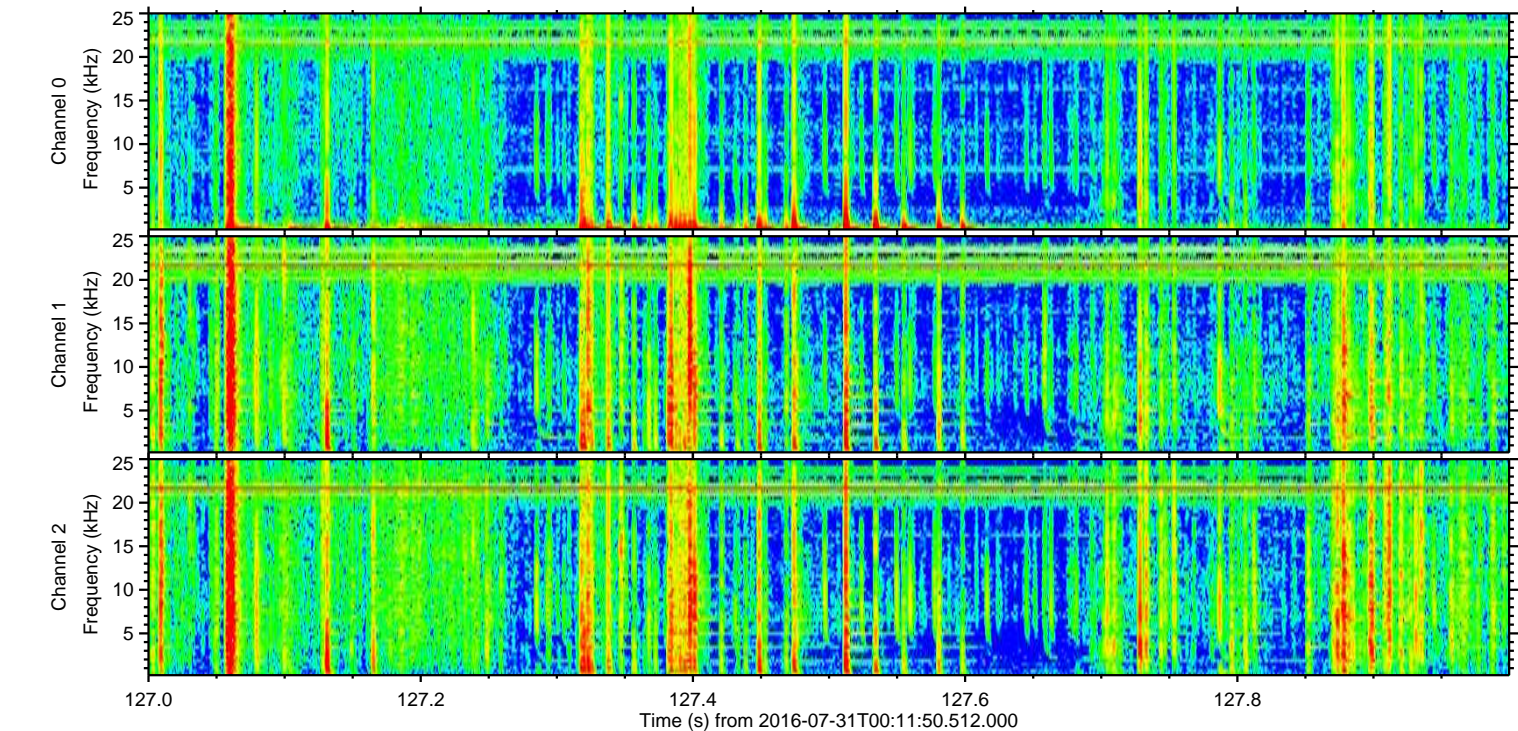
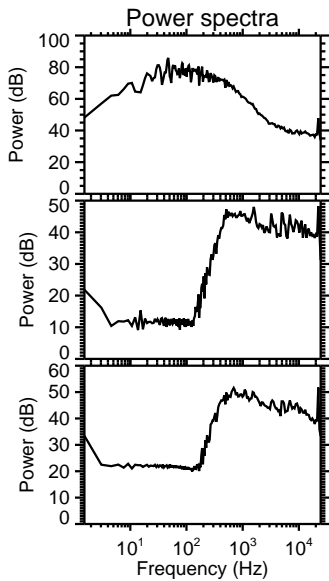
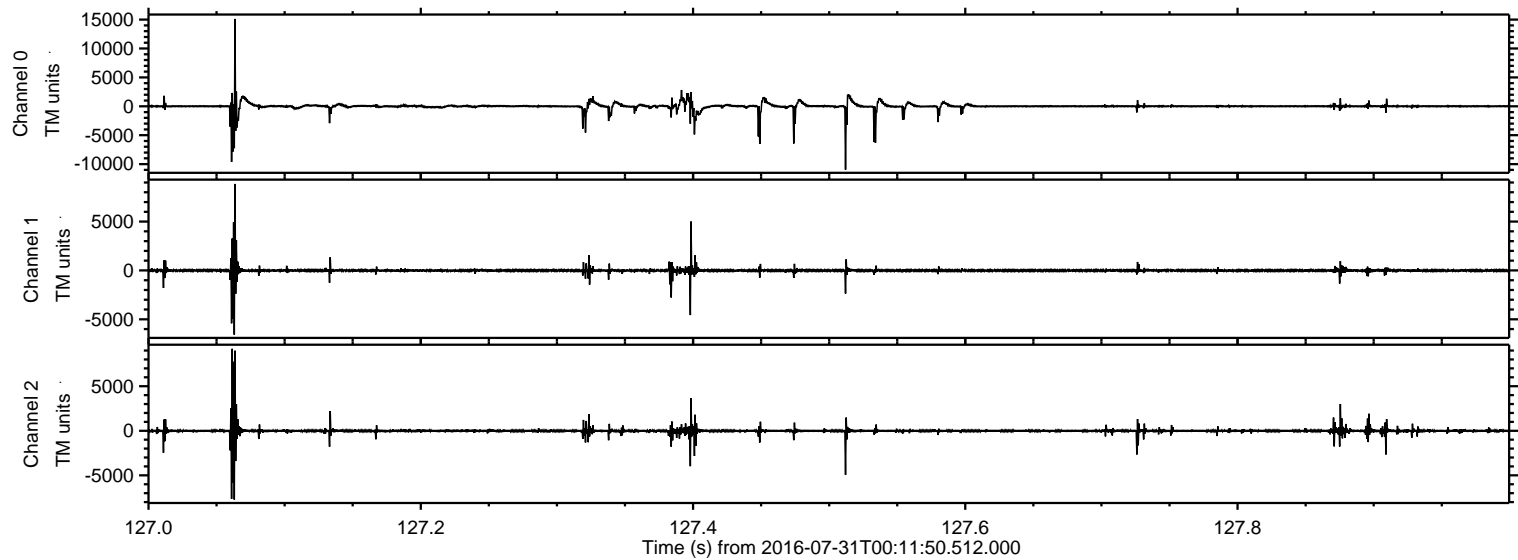

Channel 0
mn: -10960
mx: 15122
 μ : -1.2
 σ : 544.5

Channel 1
mn: -6578
mx: 8852
 μ : -8.4
 σ : 128.9

Channel 2
mn: -7716
mx: 9195
 μ : -9.4
 σ : 196.7

Processed Sun Jul 31 02:20:04 2016 by ELM ver.2012-10-06 from 001__elm20160731_001149__dat00.bin

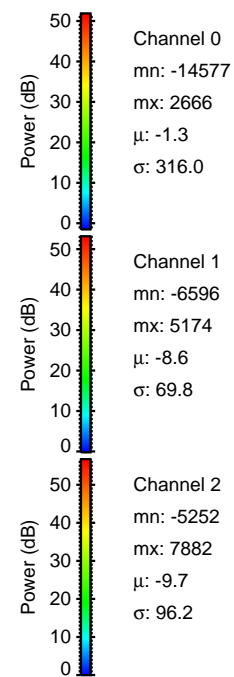
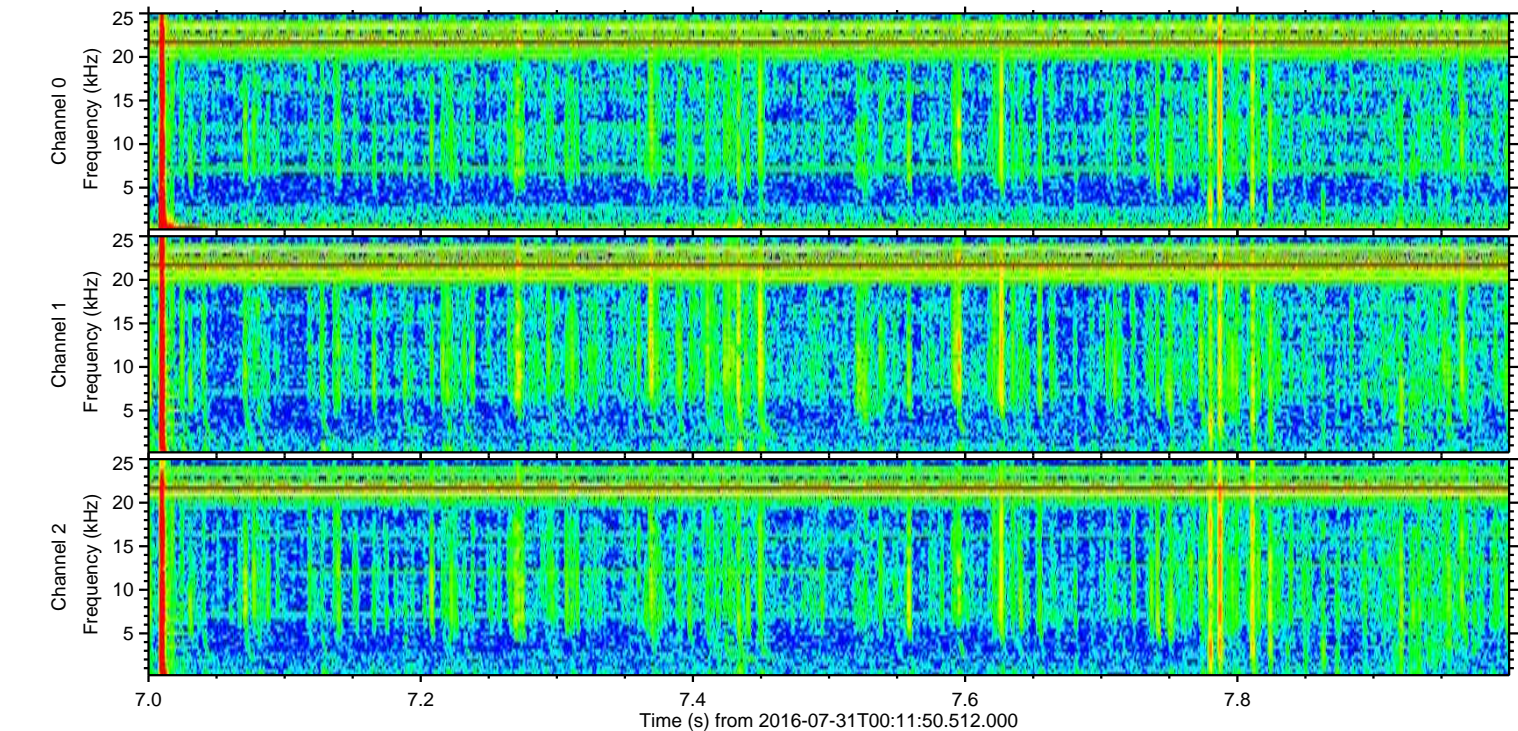
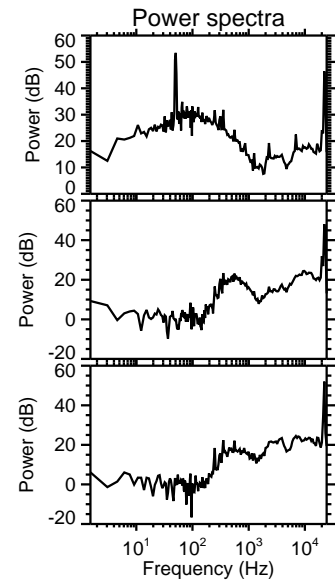
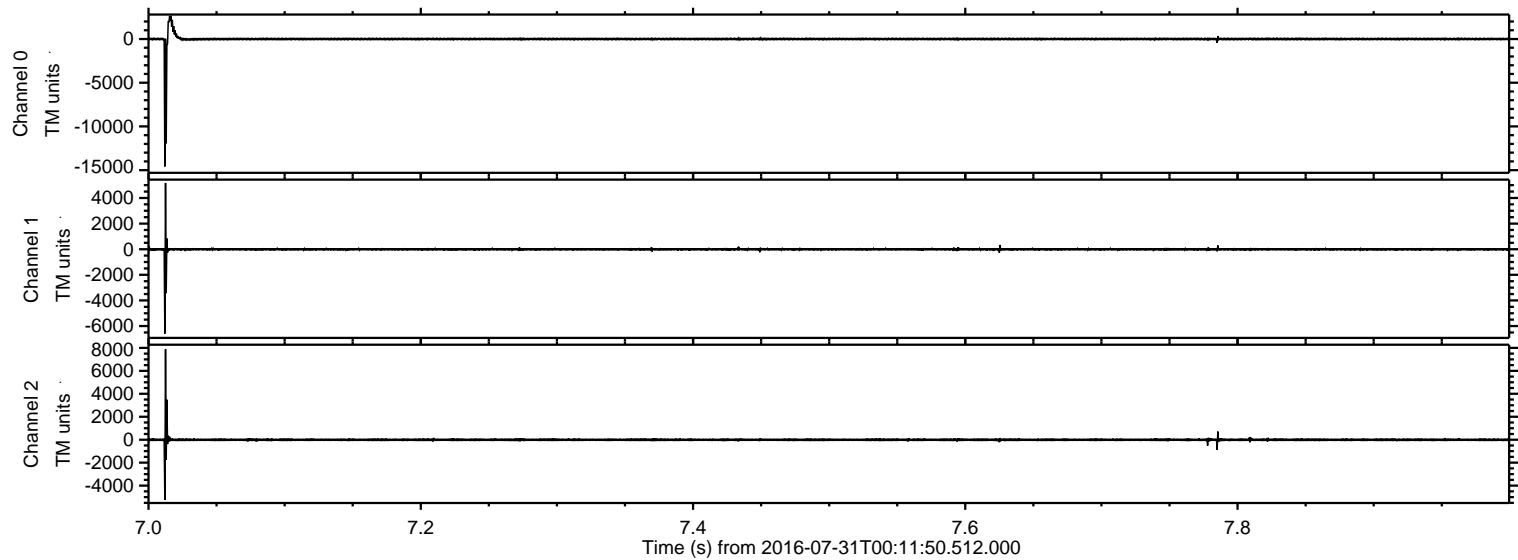

Processed Sun Jul 31 02:20:05 2016 by ELM ver.2012-10-06 from 001__elm20160731_001149__dat00.bin

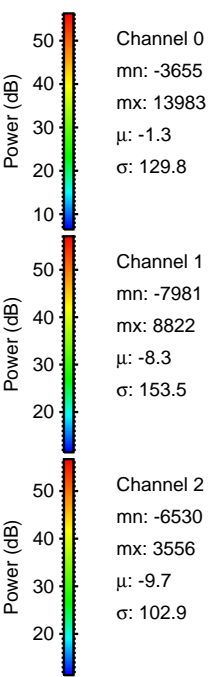
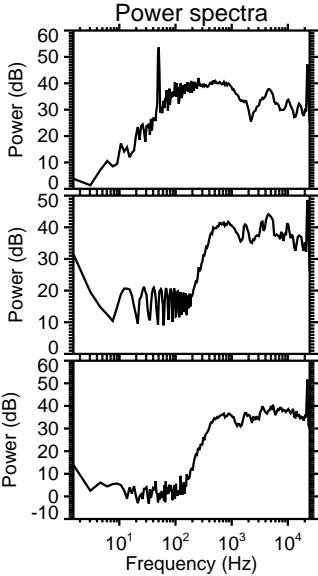
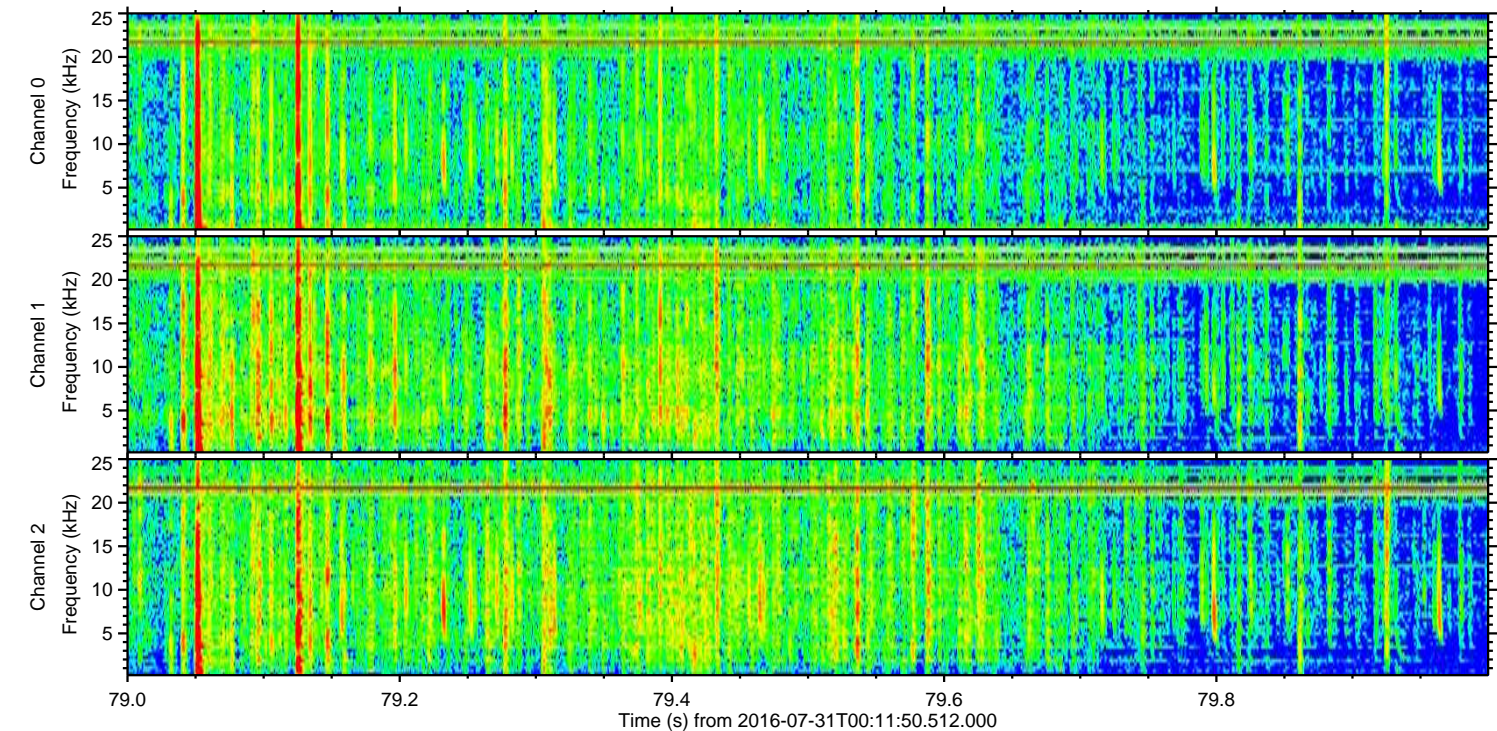
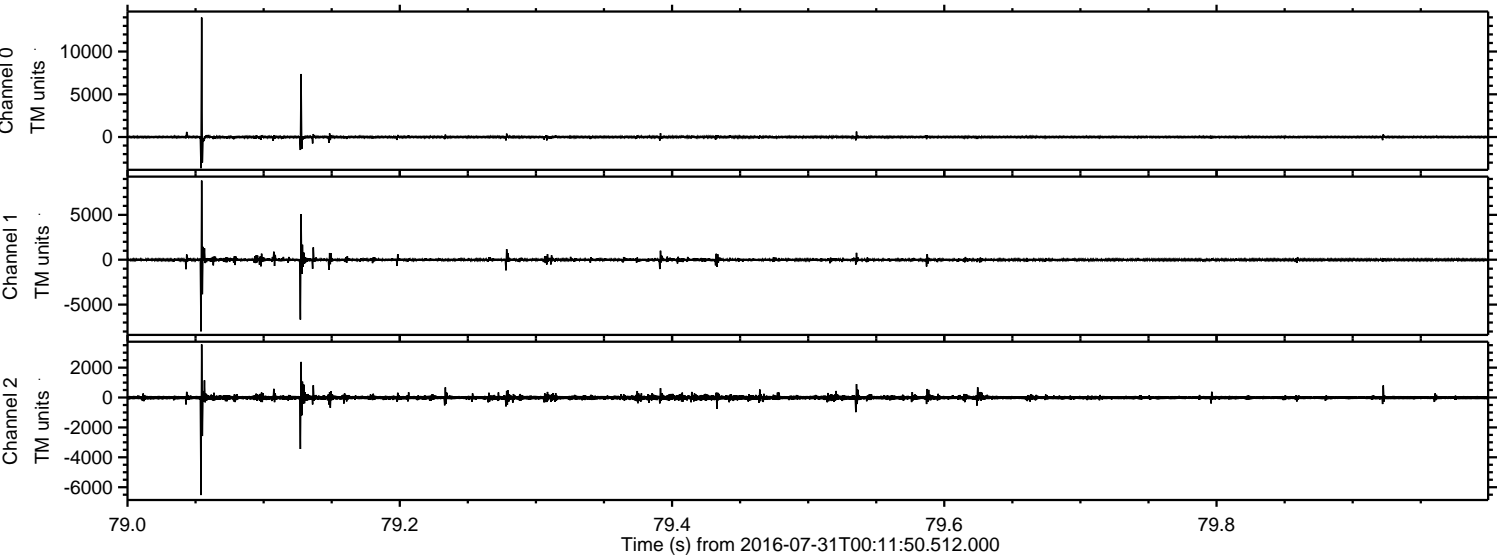

Processed Sun Jul 31 02:20:06 2016 by ELM ver.2012-10-06 from 001__elm20160731_001149__dat00.bin

