

ELMAVAN 3D WAVEFORMS (Measured data sampled at 50 kHz) 51000 packets of 144 samples from 2016-07-30T12:31:19.918.000.

Processed Sat Jul 30 14:38:49 2016 by ELM ver.2012-10-06 from 001__elm20160730_123118__dat00.bin

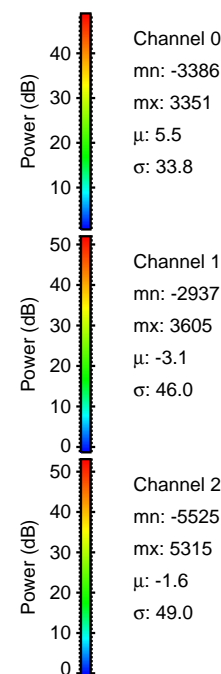

Processed Sat Jul 30 14:39:03 2016 by ELM ver.2012-10-06 from 001__elm20160730_123118__dat00.bin

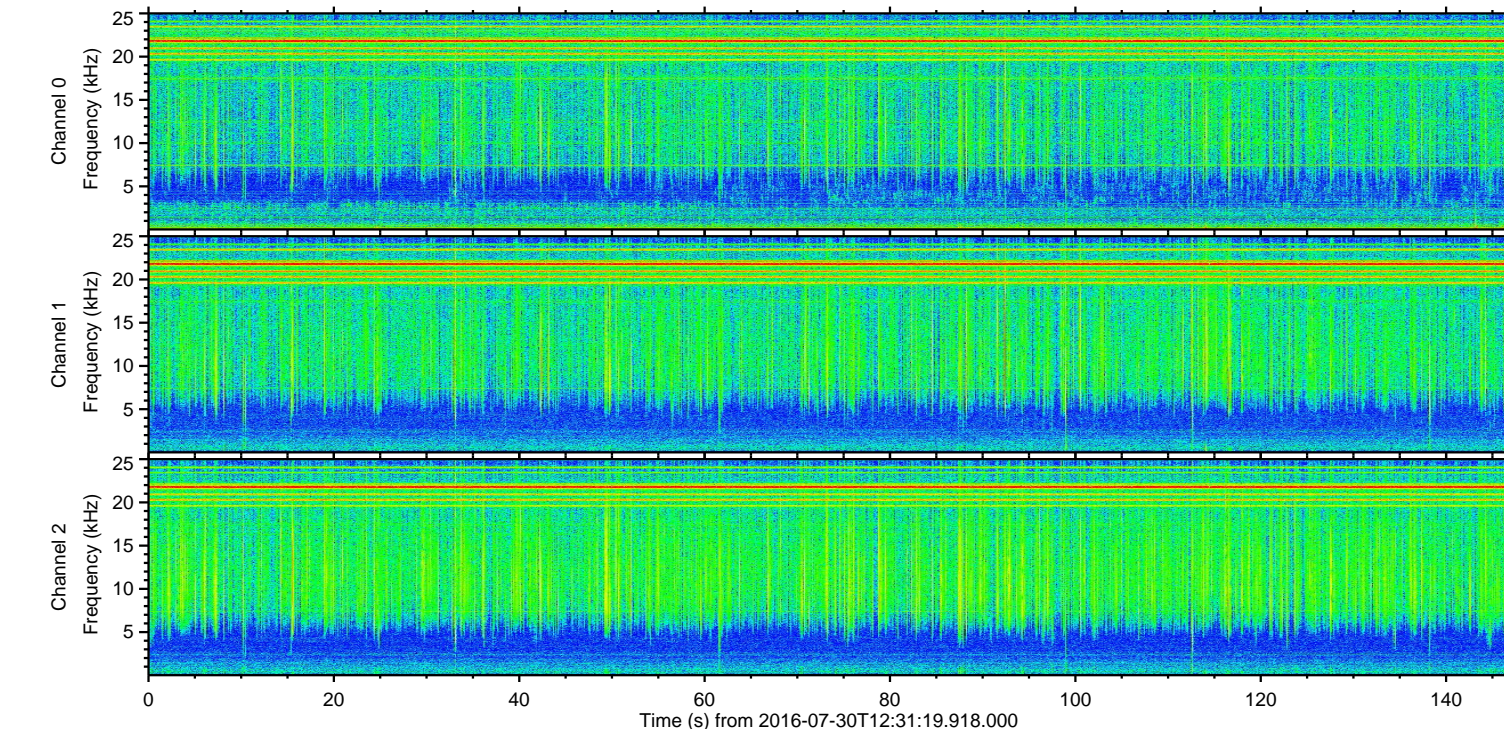
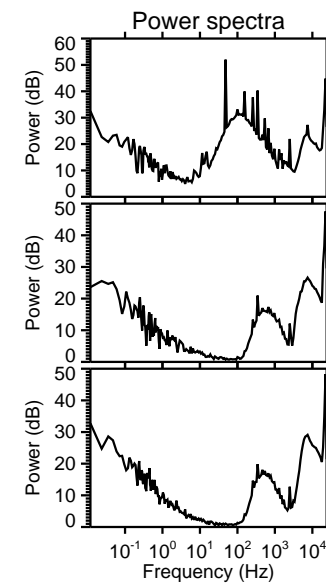
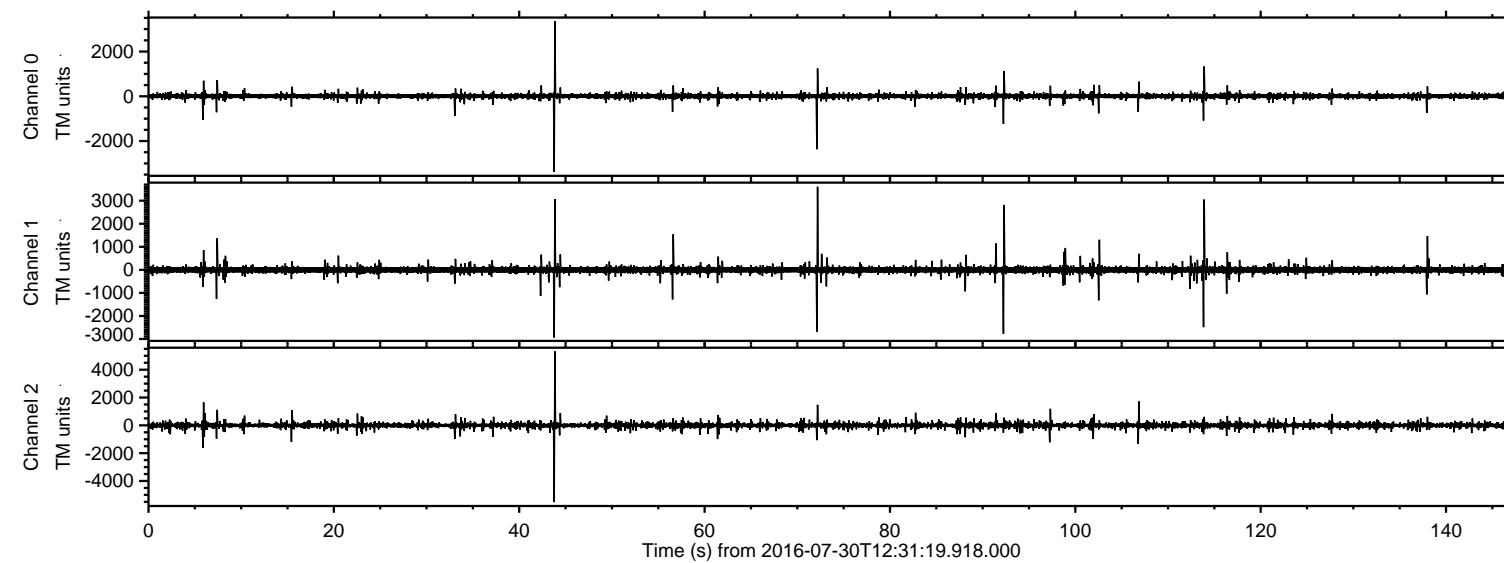
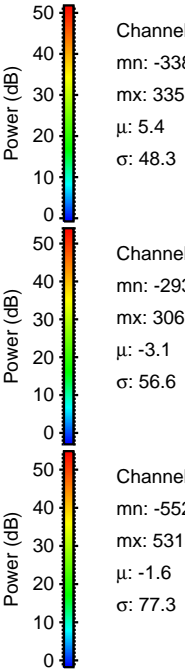
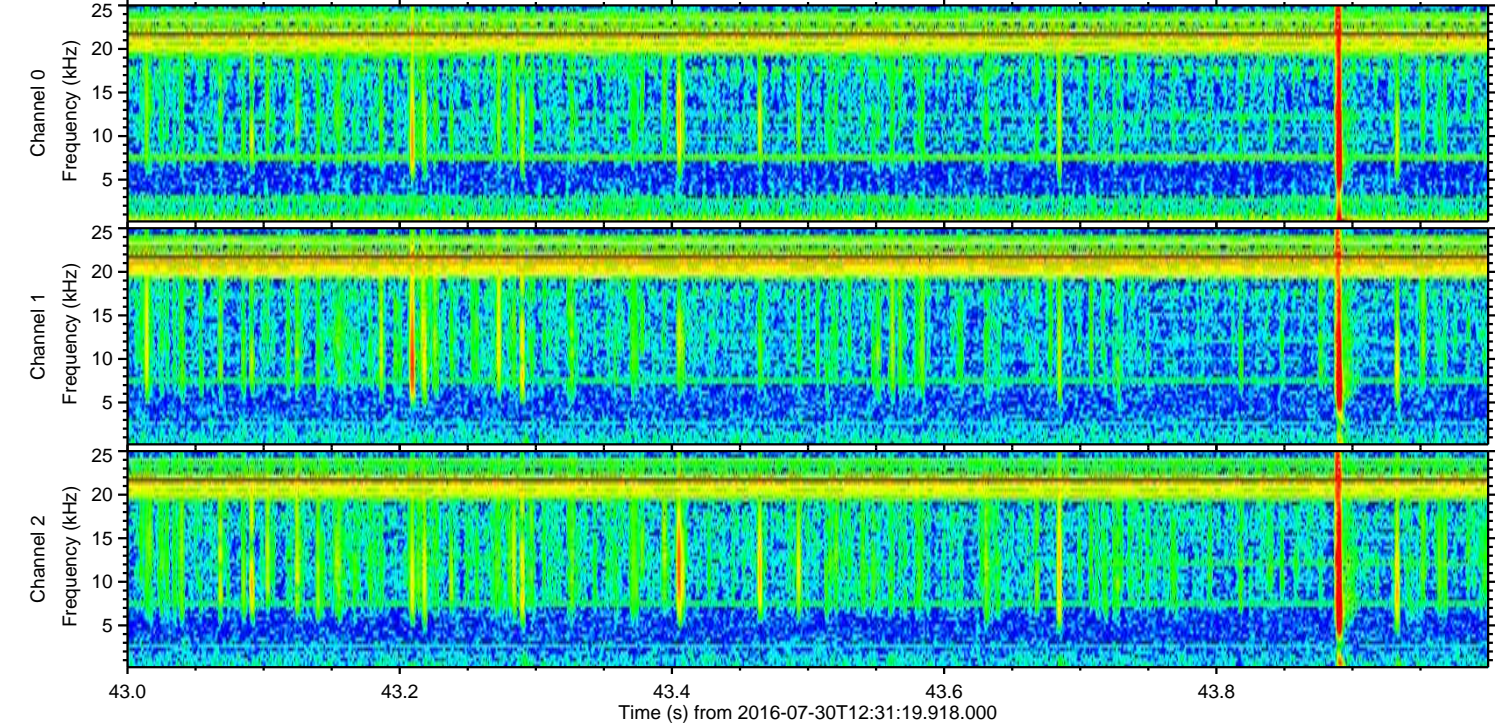
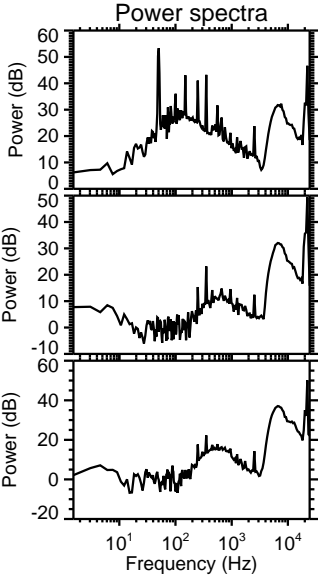
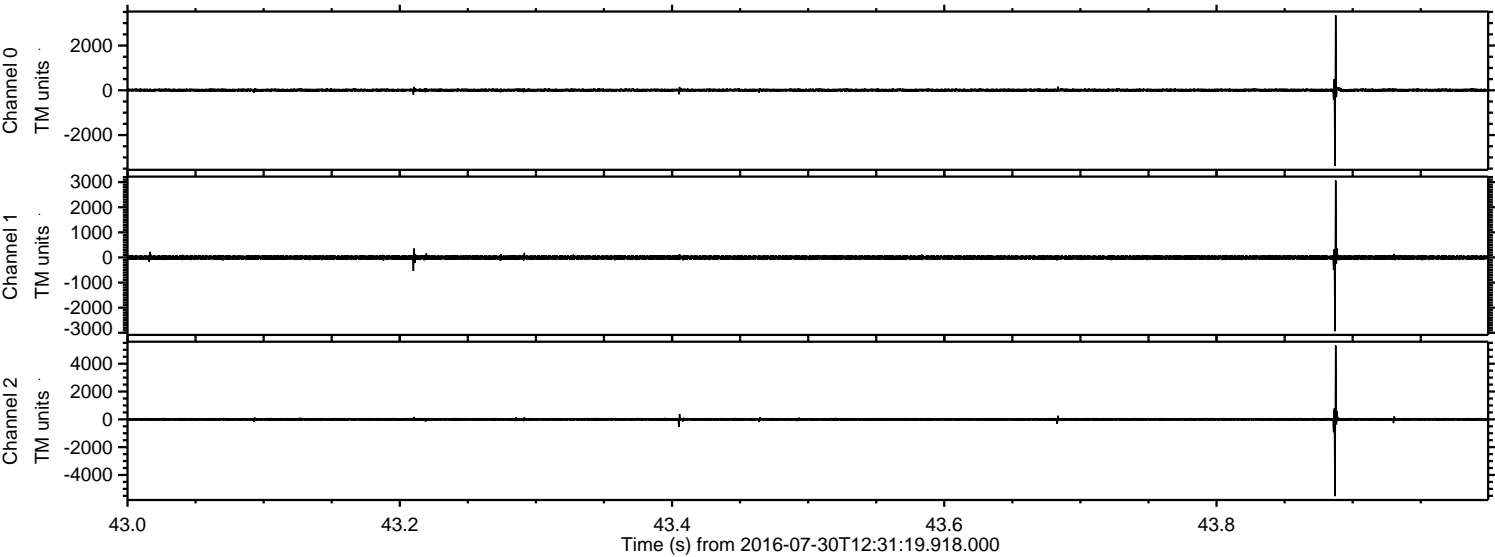

Processed Sat Jul 30 14:39:04 2016 by ELM ver.2012-10-06 from 001__elm20160730_123118__dat00.bin

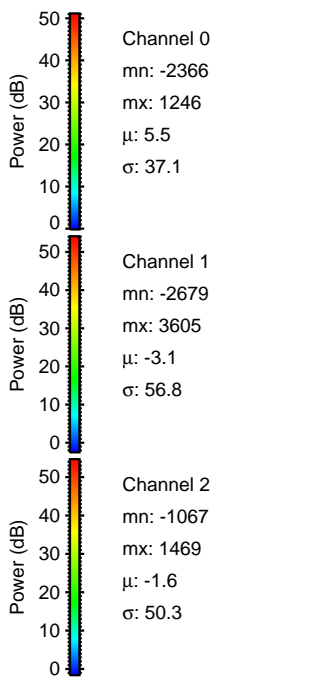
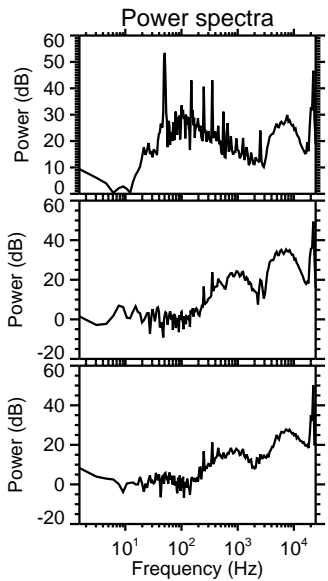
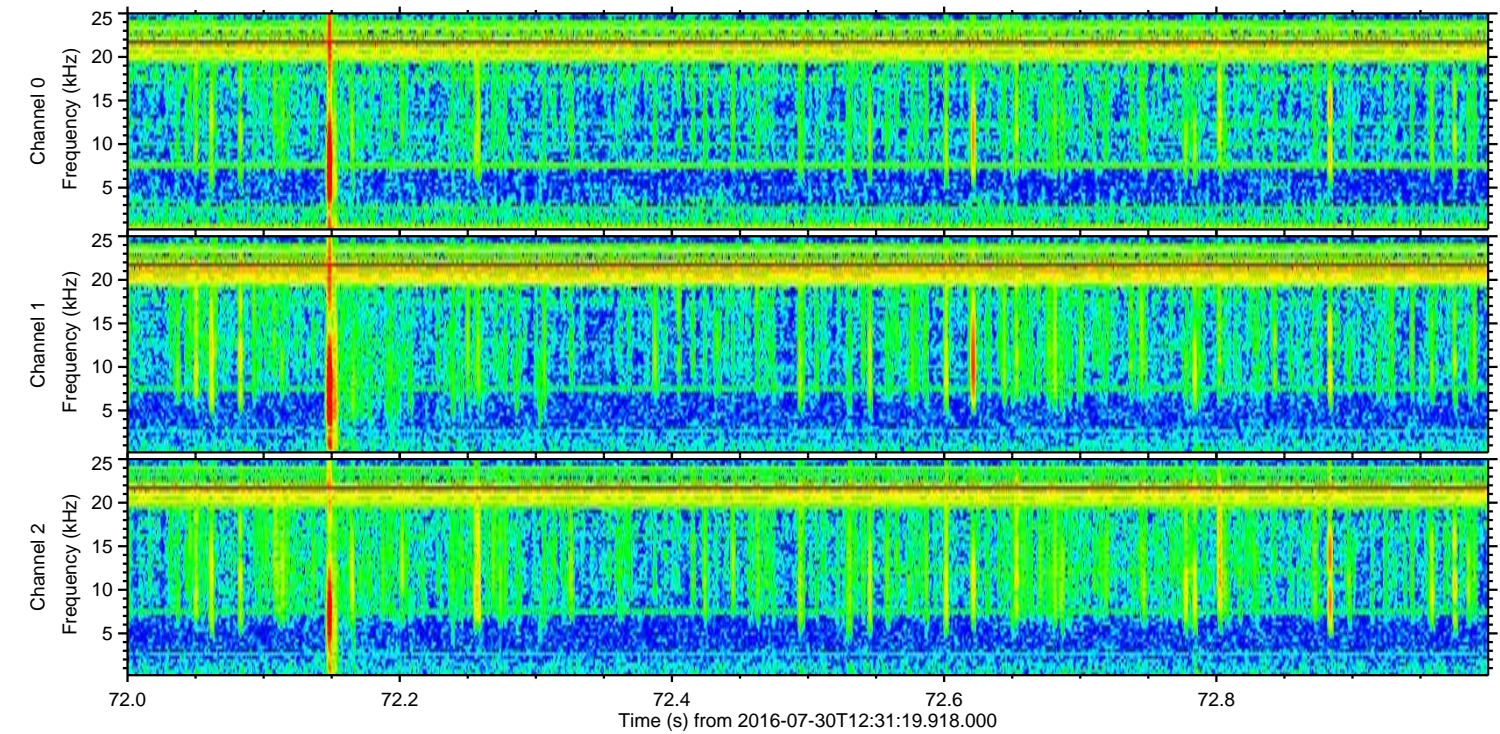
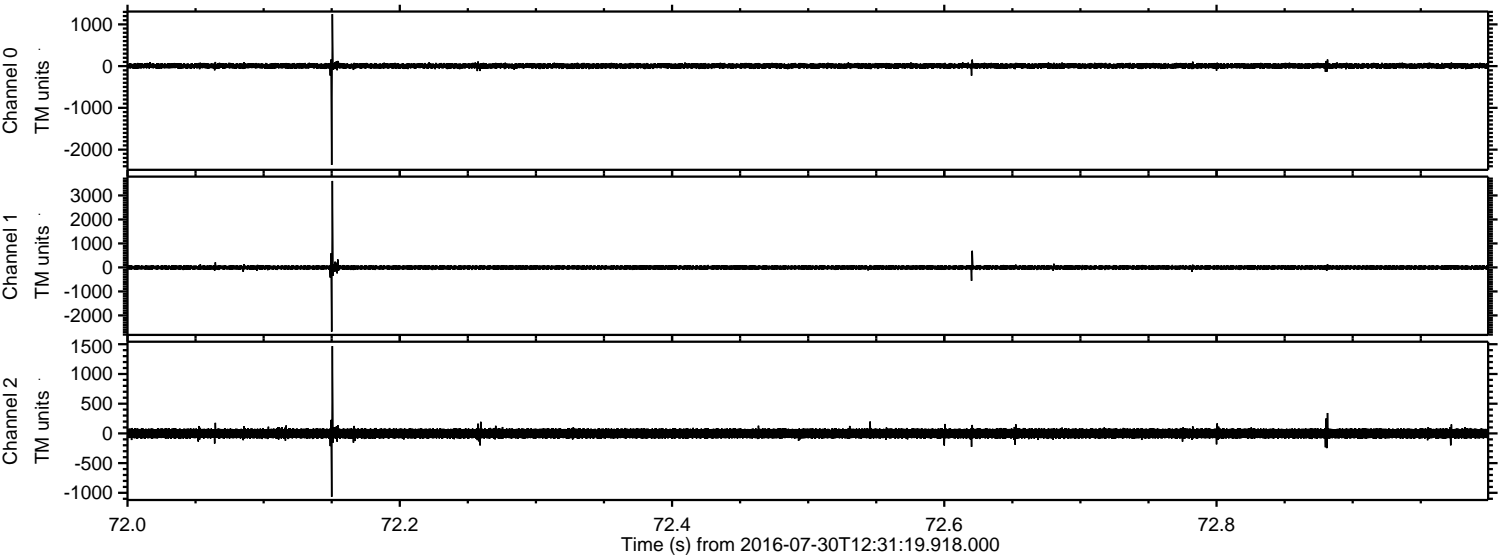

ELMAVAN 3D WAVEFORMS (Measured data sampled at 50 kHz) 51000 packets of 144 samples from 2016-07-30T12:31:19.918.000. Part 114/147

Processed Sat Jul 30 14:39:05 2016 by ELM ver.2012-10-06 from 001__elm20160730_123118__dat00.bin

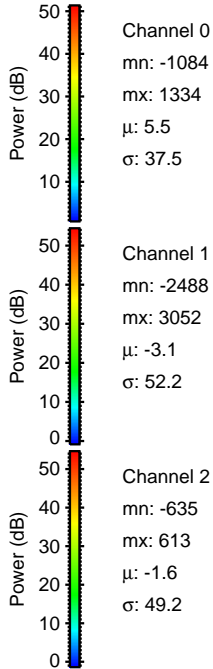
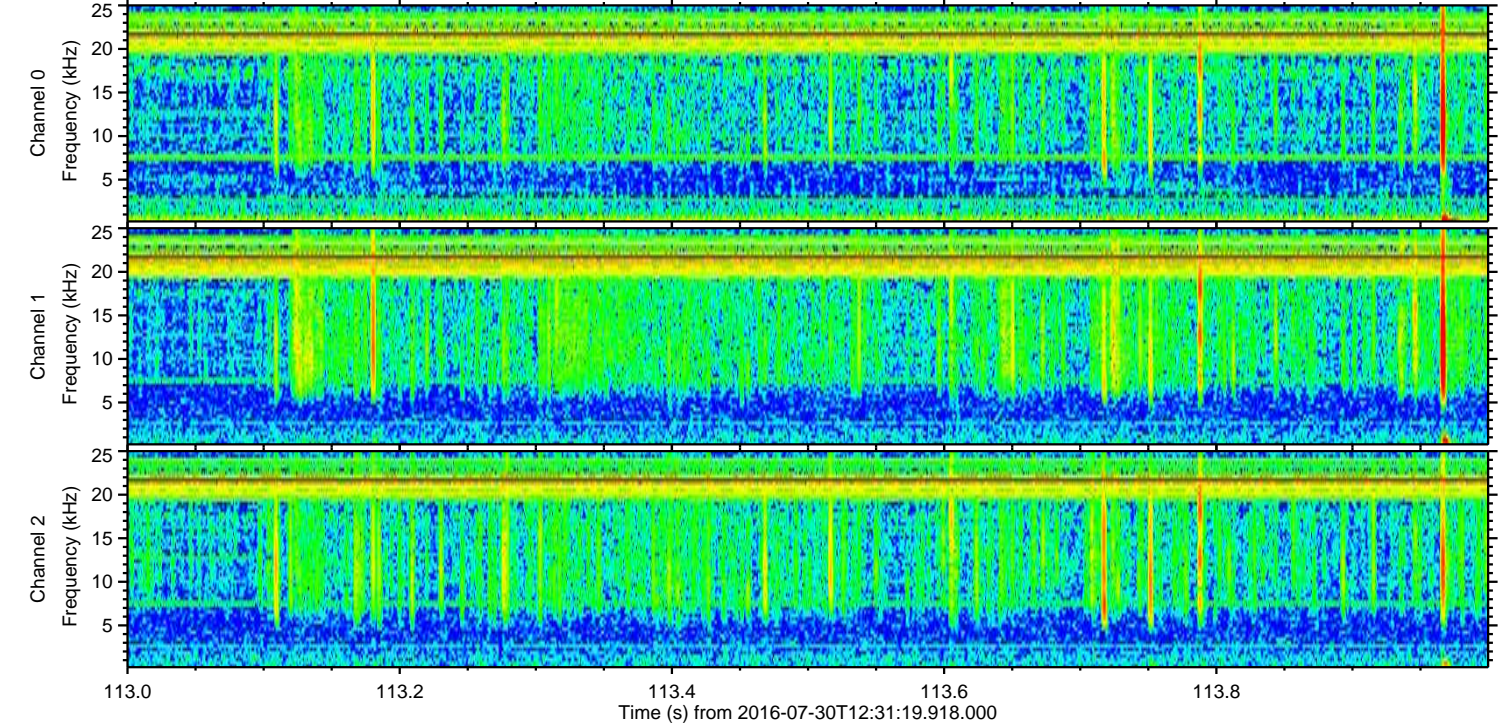
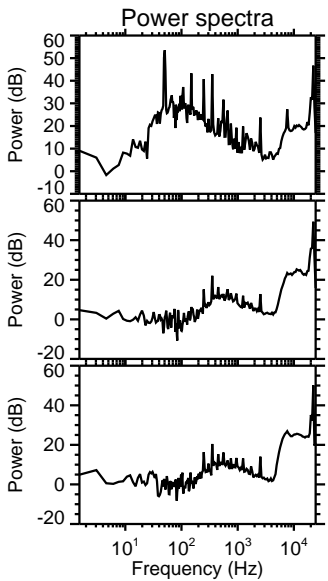
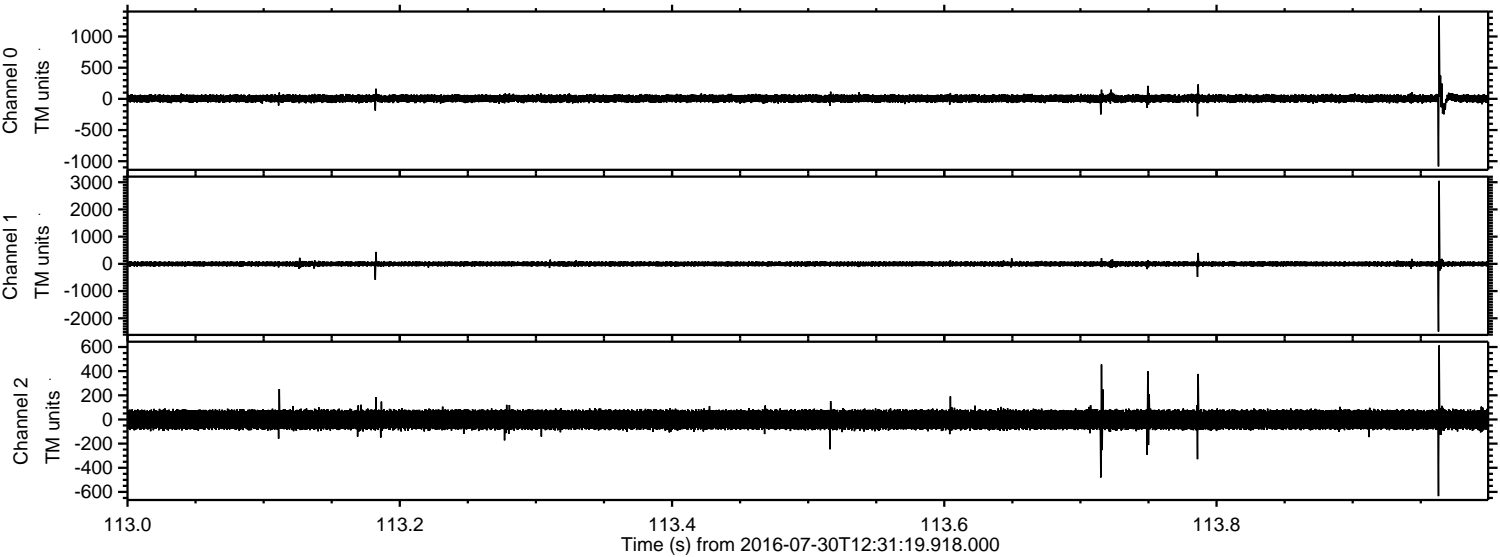

Processed Sat Jul 30 14:39:06 2016 by ELM ver.2012-10-06 from 001__elm20160730_123118__dat00.bin

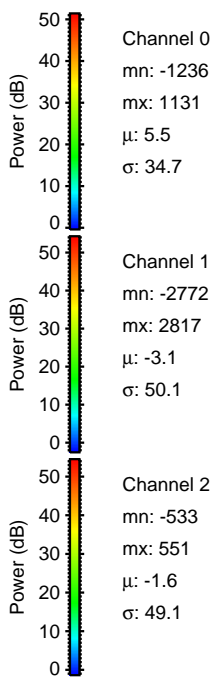
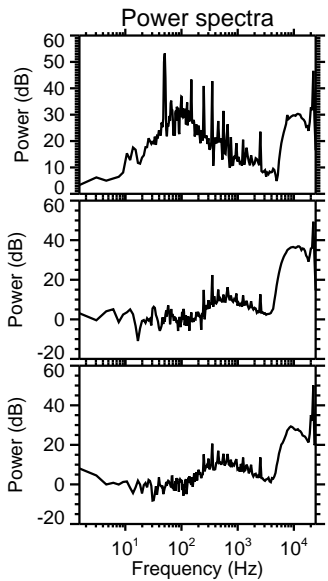
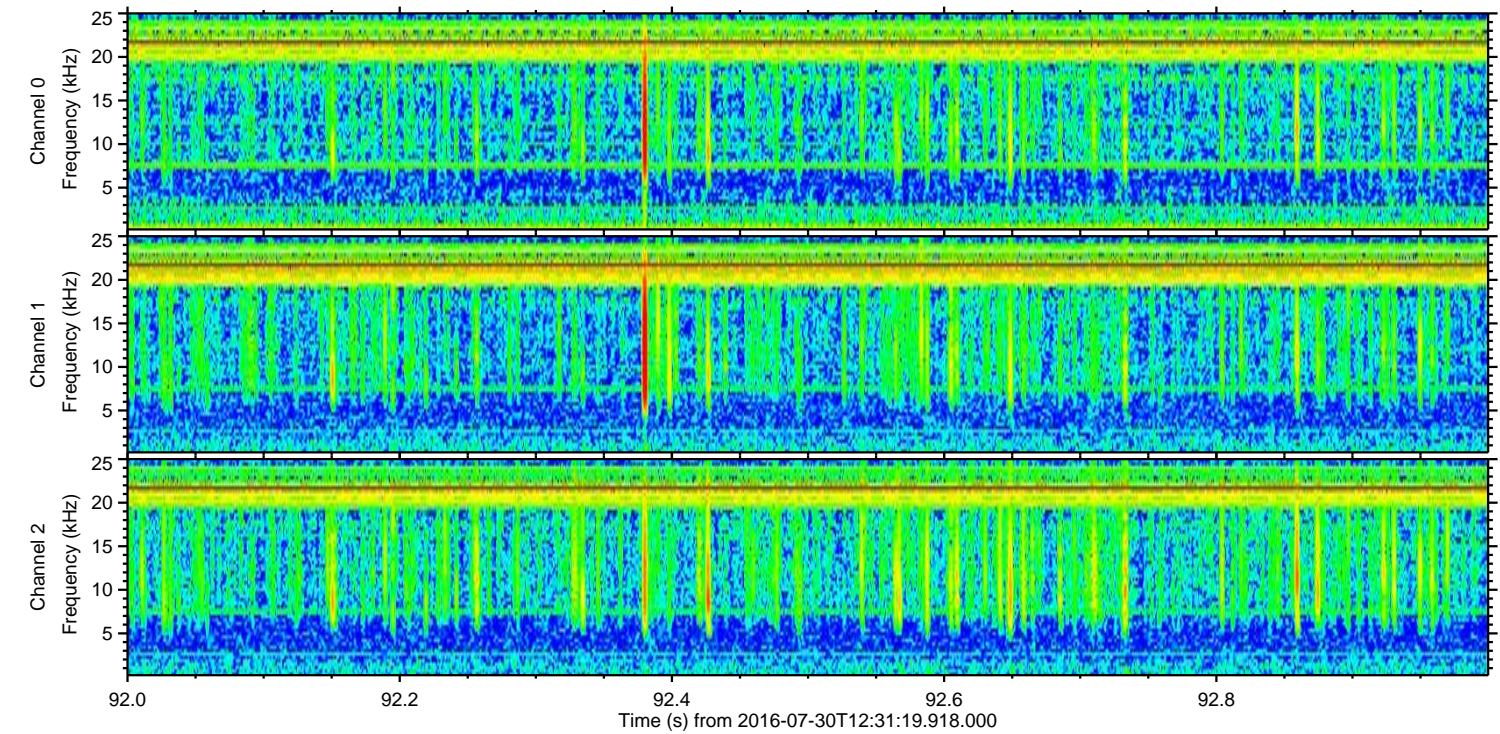
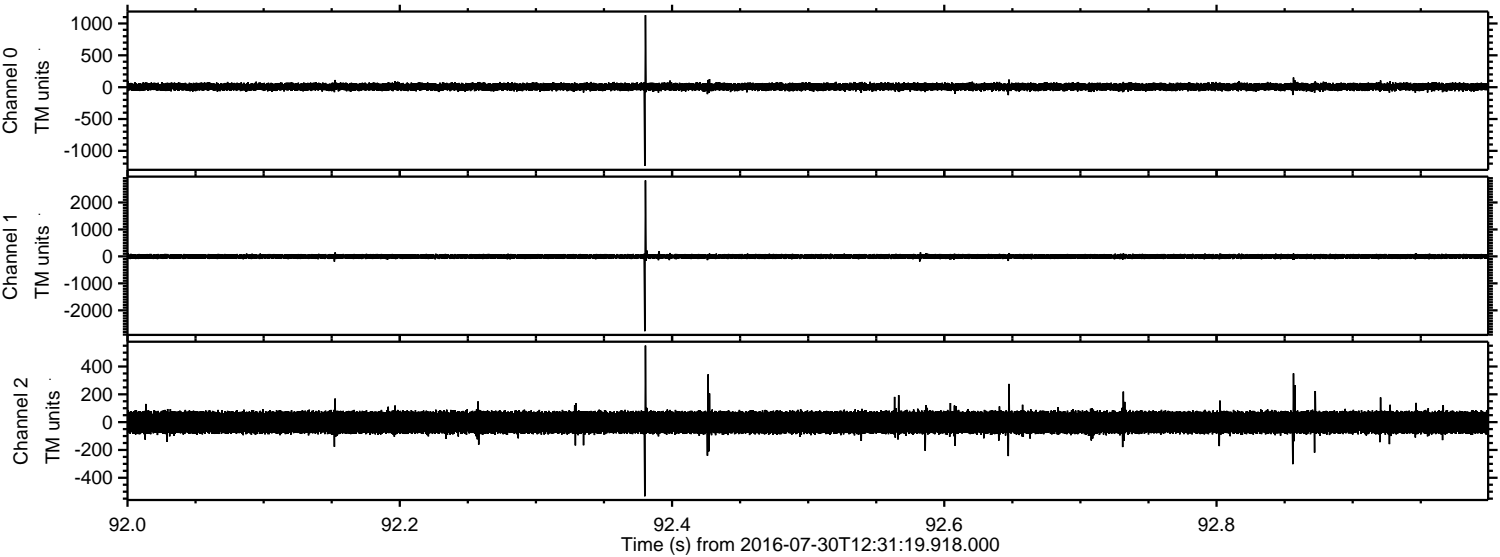

ELMAVAN 3D WAVEFORMS (Measured data sampled at 50 kHz) 51000 packets of 144 samples from 2016-07-30T12:31:19.918.000. Part 107/147

Processed Sat Jul 30 14:39:07 2016 by ELM ver.2012-10-06 from 001__elm20160730_123118__dat00.bin

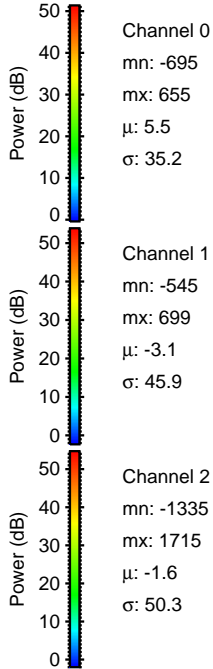
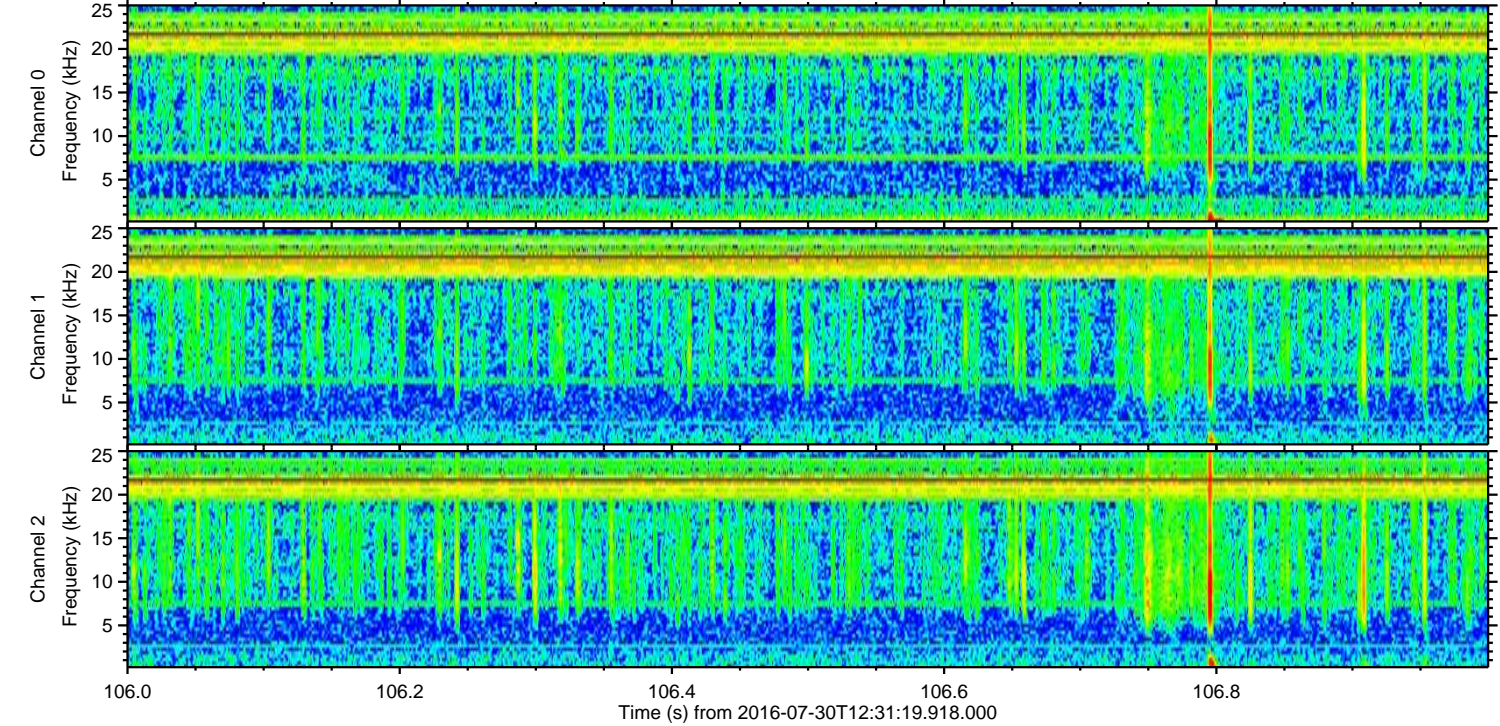
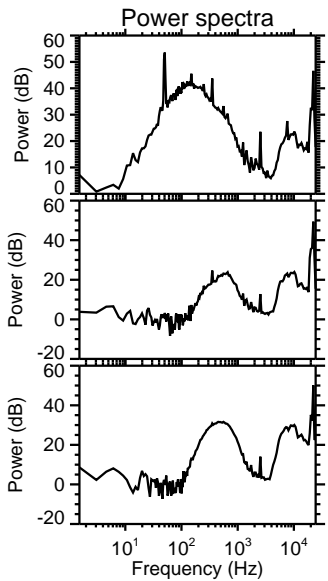
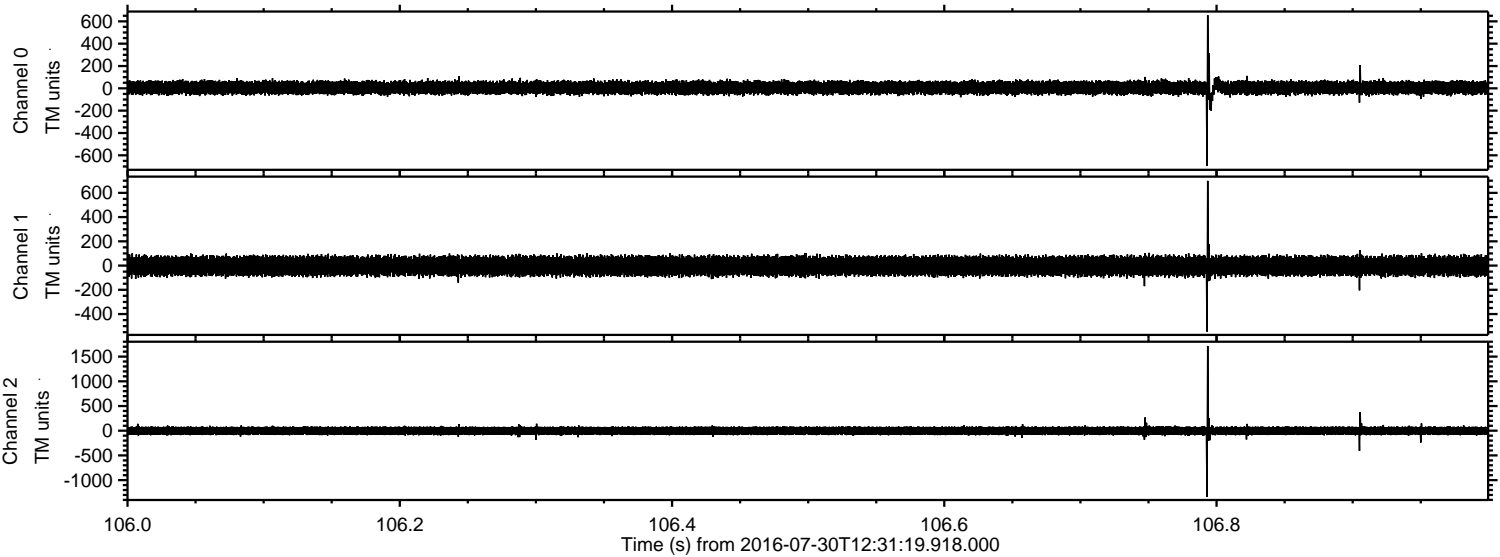

Processed Sat Jul 30 14:39:09 2016 by ELM ver.2012-10-06 from 001__elm20160730_123118__dat00.bin

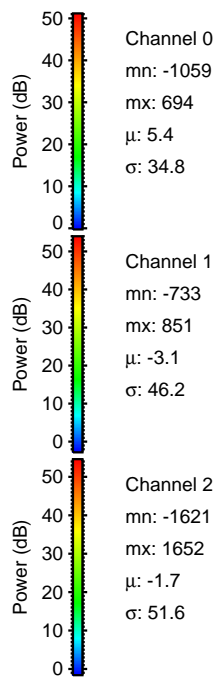
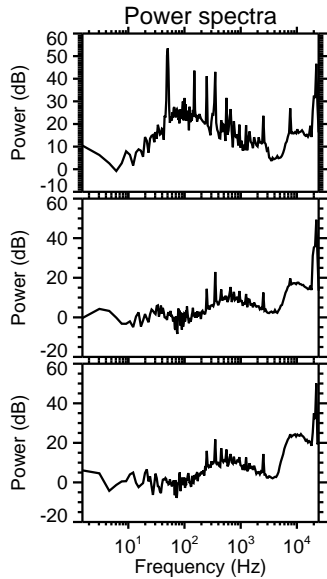
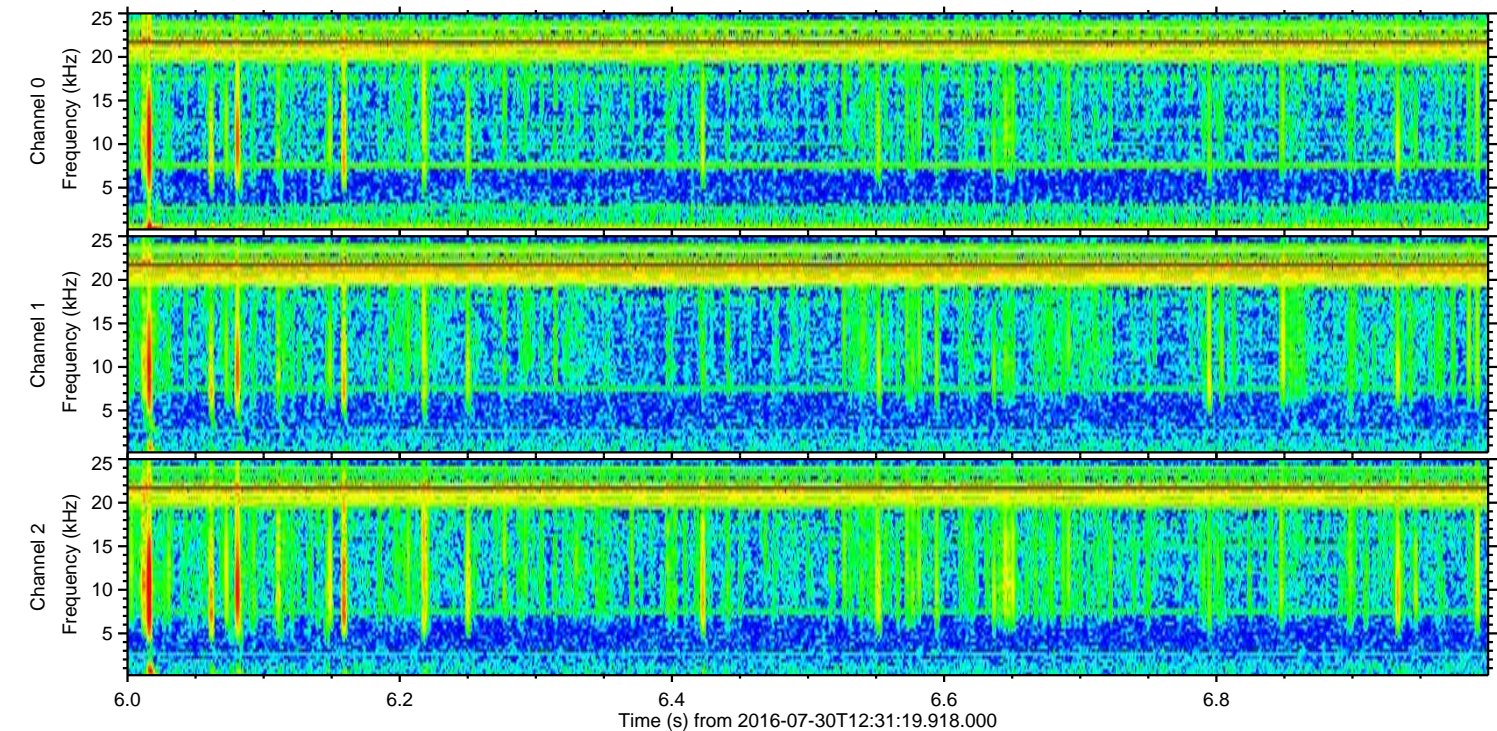
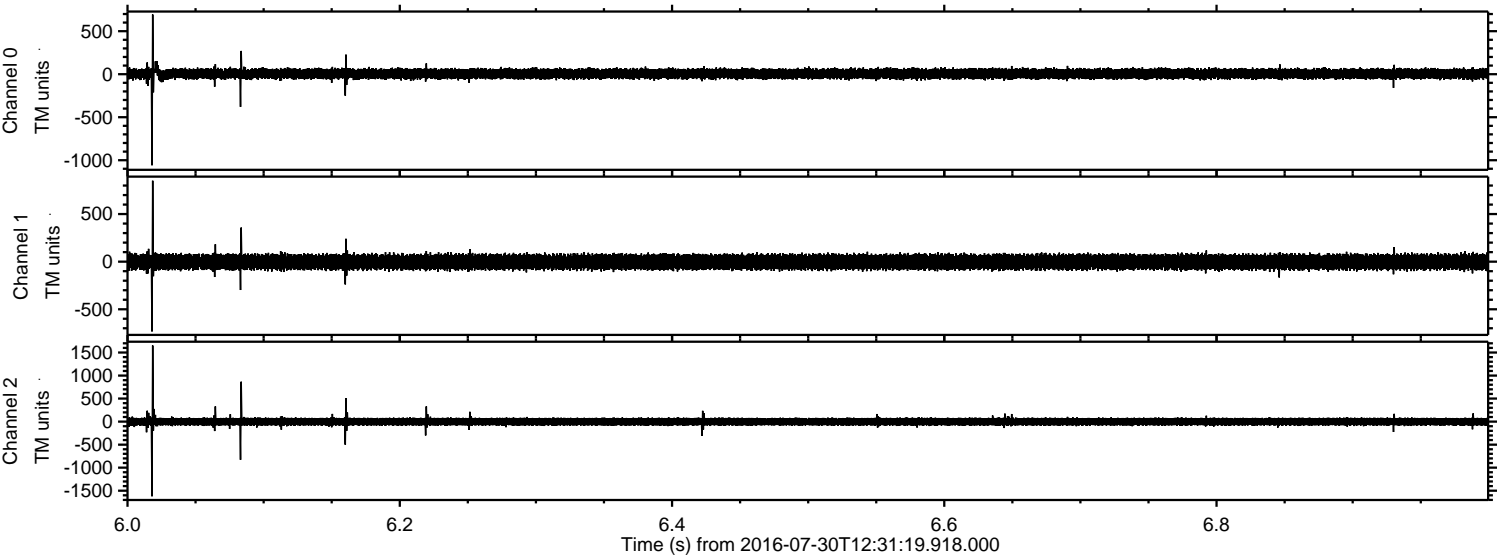

Processed Sat Jul 30 14:39:10 2016 by ELM ver.2012-10-06 from 001__elm20160730_123118__dat00.bin

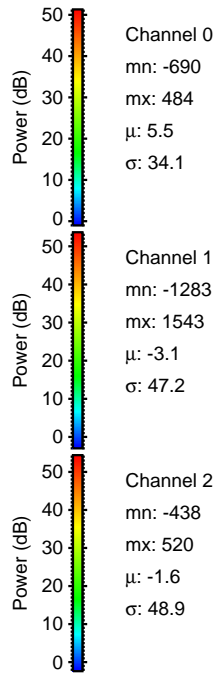
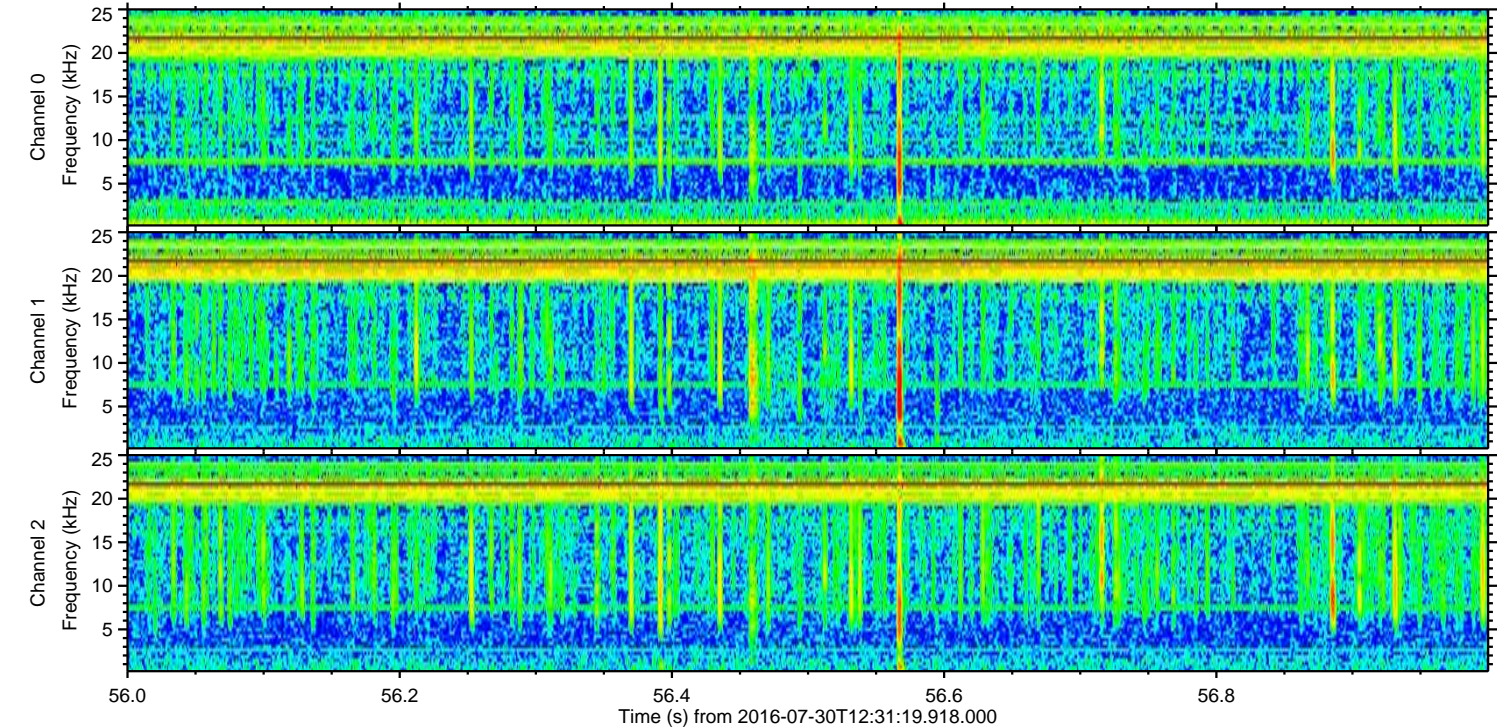
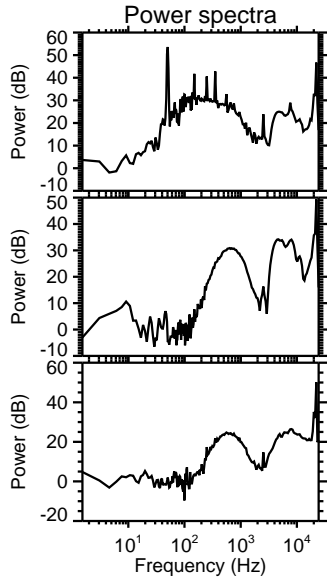
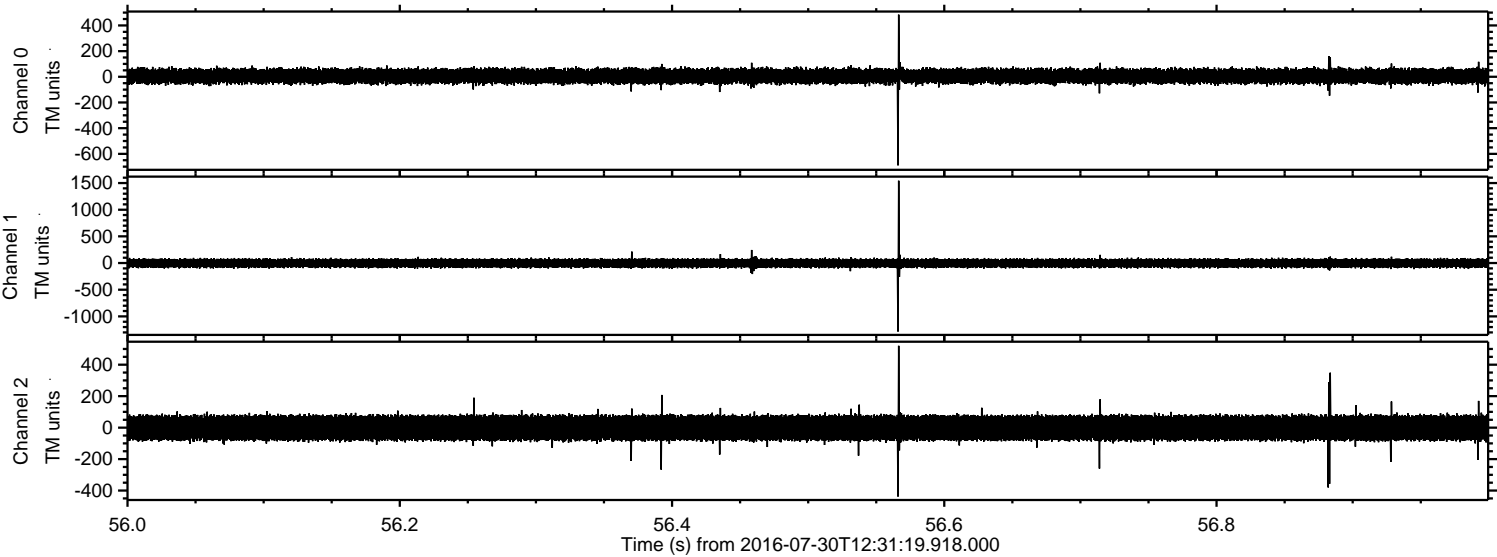

ELMAVAN 3D WAVEFORMS (Measured data sampled at 50 kHz) 51000 packets of 144 samples from 2016-07-30T12:31:19.918.000. Part 139/147

Processed Sat Jul 30 14:39:11 2016 by ELM ver.2012-10-06 from 001__elm20160730_123118__dat00.bin

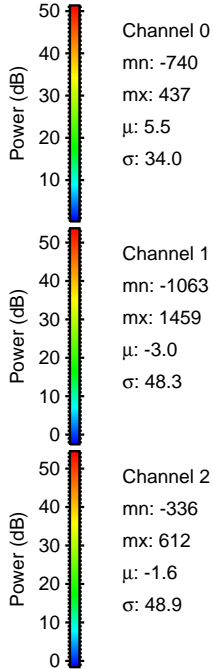
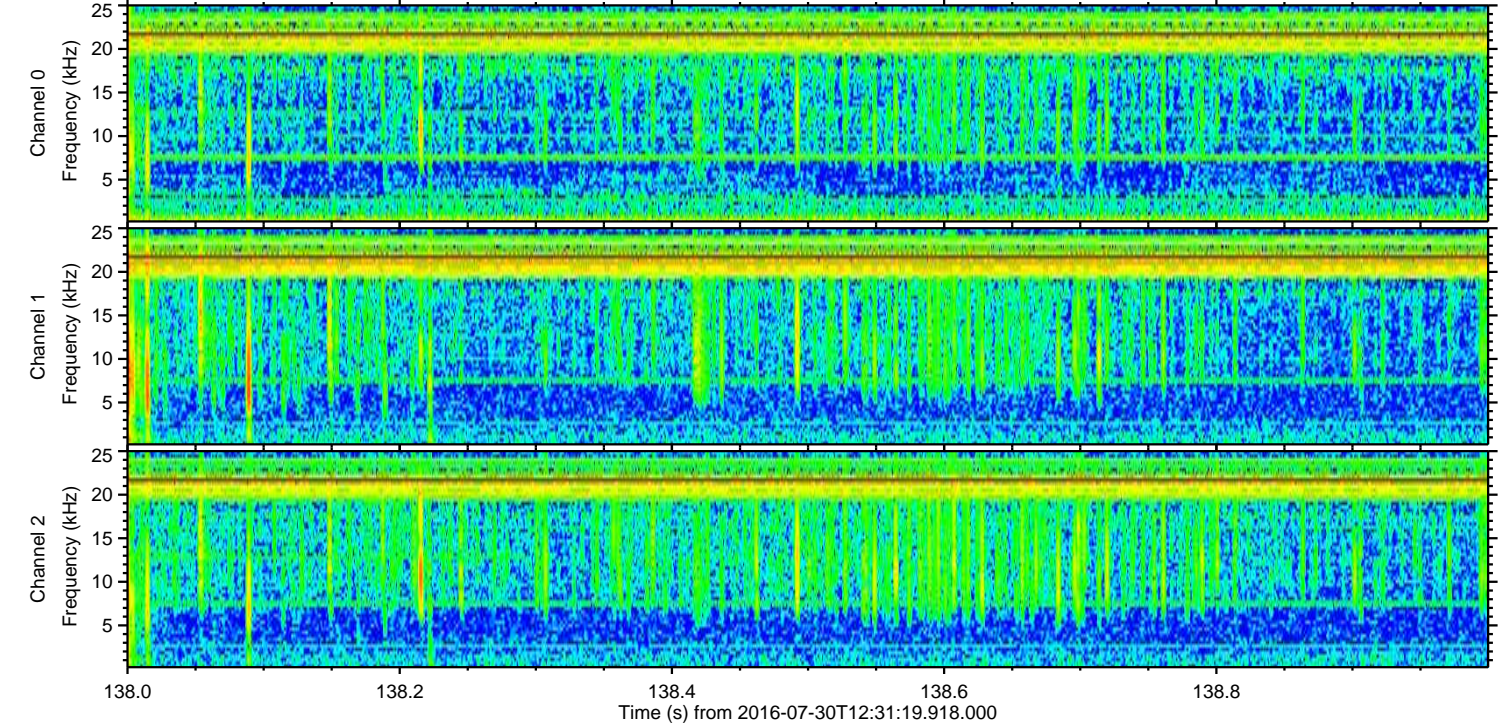
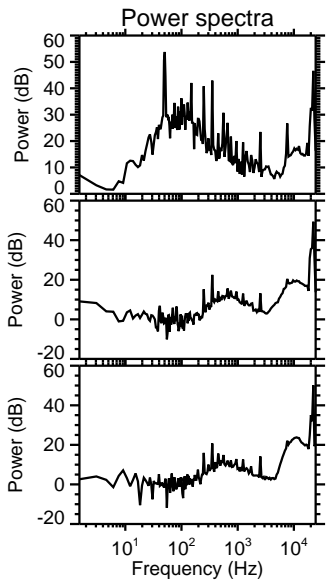
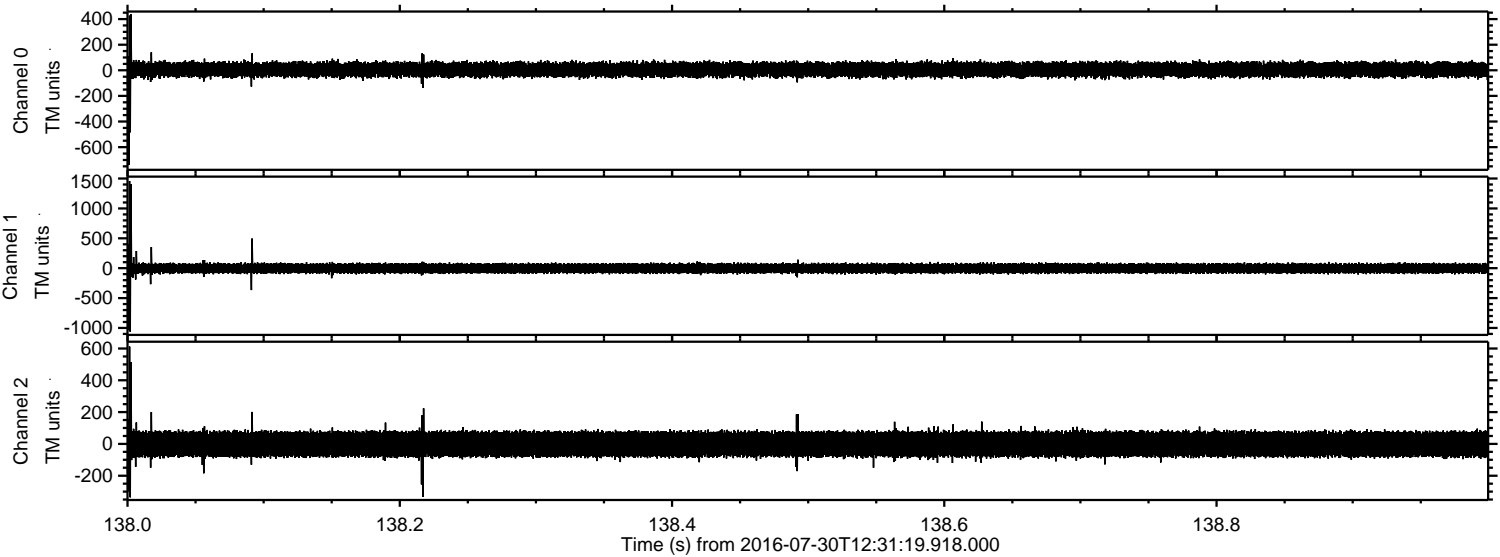

Channel 0
mn: -740
mx: 437
 μ : 5.5
 σ : 34.0

Channel 1
mn: -1063
mx: 1459
 μ : -3.0
 σ : 48.3

Channel 2
mn: -336
mx: 612
 μ : -1.6
 σ : 48.9

Processed Sat Jul 30 14:39:12 2016 by ELM ver.2012-10-06 from 001__elm20160730_123118__dat00.bin

