

ELMAVAN 3D WAVEFORMS (Measured data sampled at 50 kHz) 51000 packets of 144 samples from 2016-07-29T02:39:51.048.000.

Processed Fri Jul 29 04:47:35 2016 by ELM ver.2012-10-06 from 001__elm20160729_023950__dat00.bin

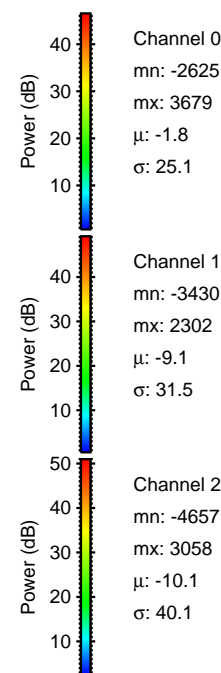
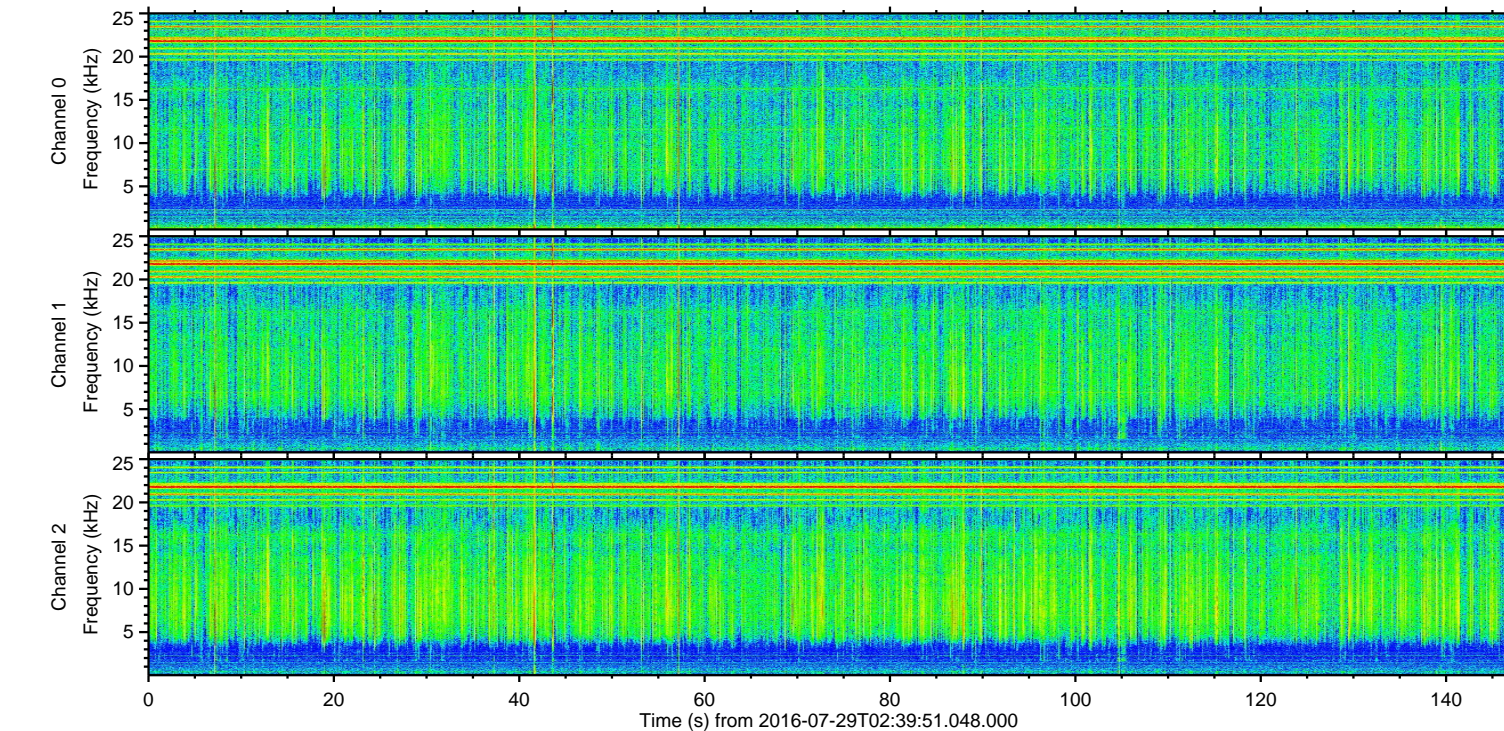
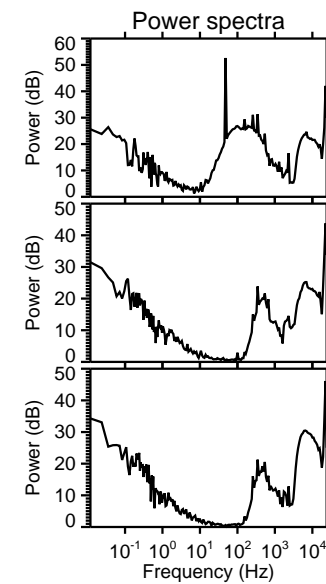
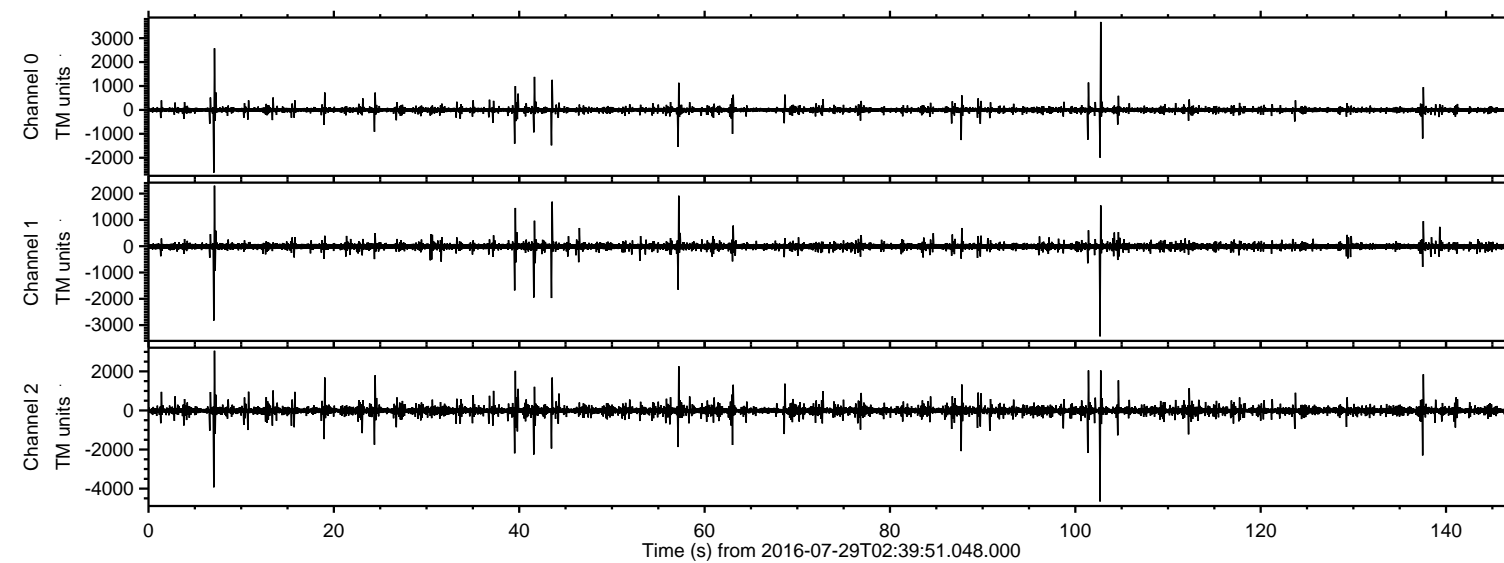

ELMAVAN 3D WAVEFORMS (Measured data sampled at 50 kHz) 51000 packets of 144 samples from 2016-07-29T02:39:51.048.000. Part 103/147

Processed Fri Jul 29 04:47:49 2016 by ELM ver.2012-10-06 from 001__elm20160729_023950__dat00.bin

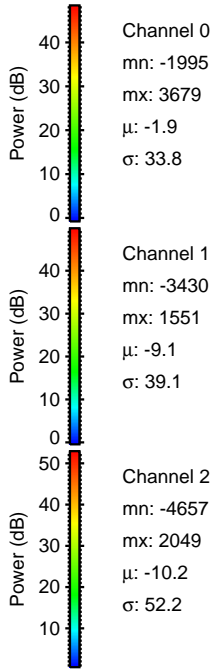
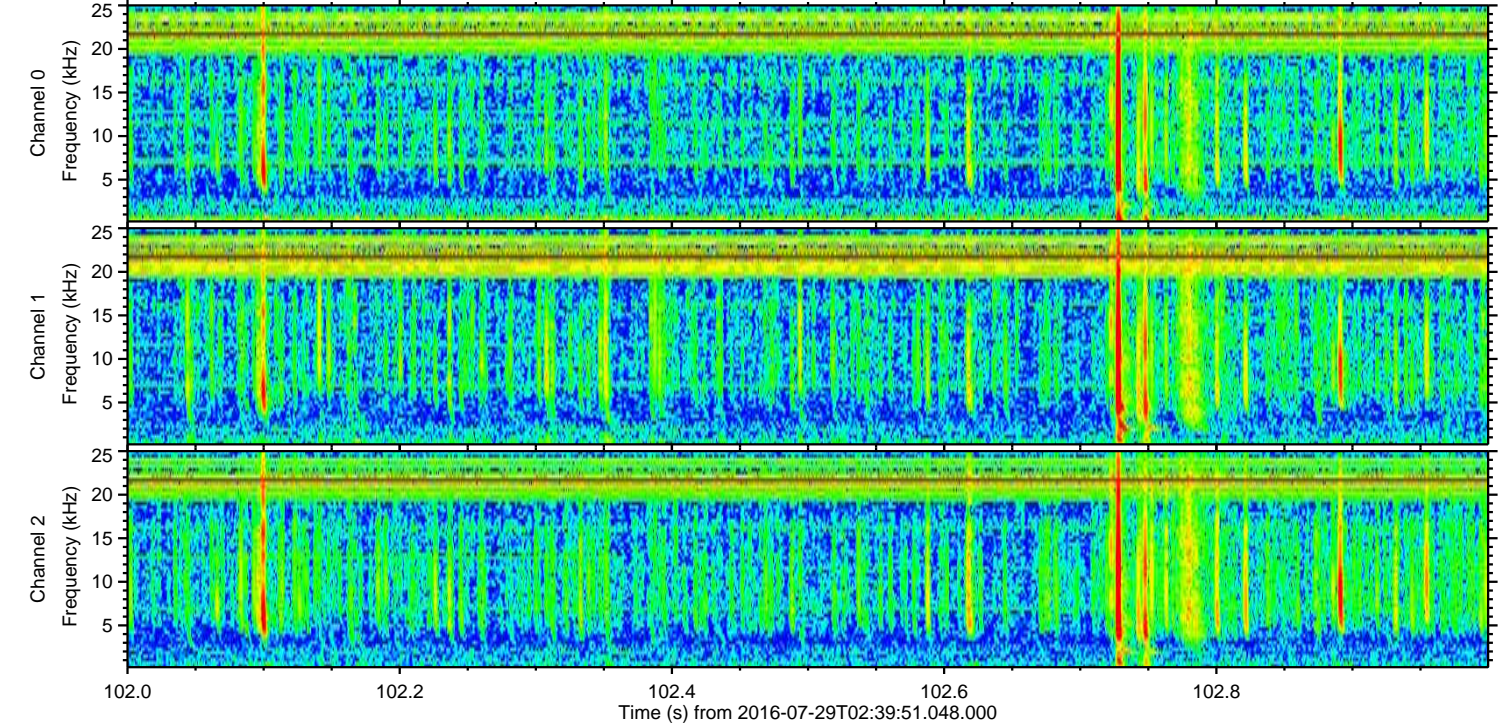
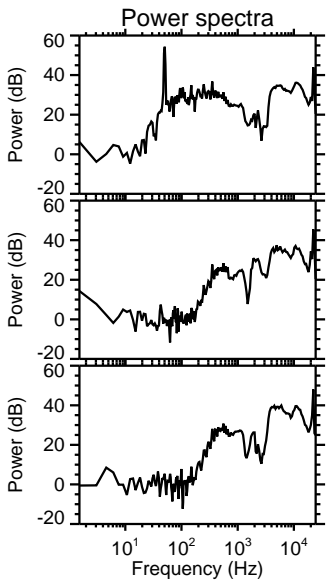
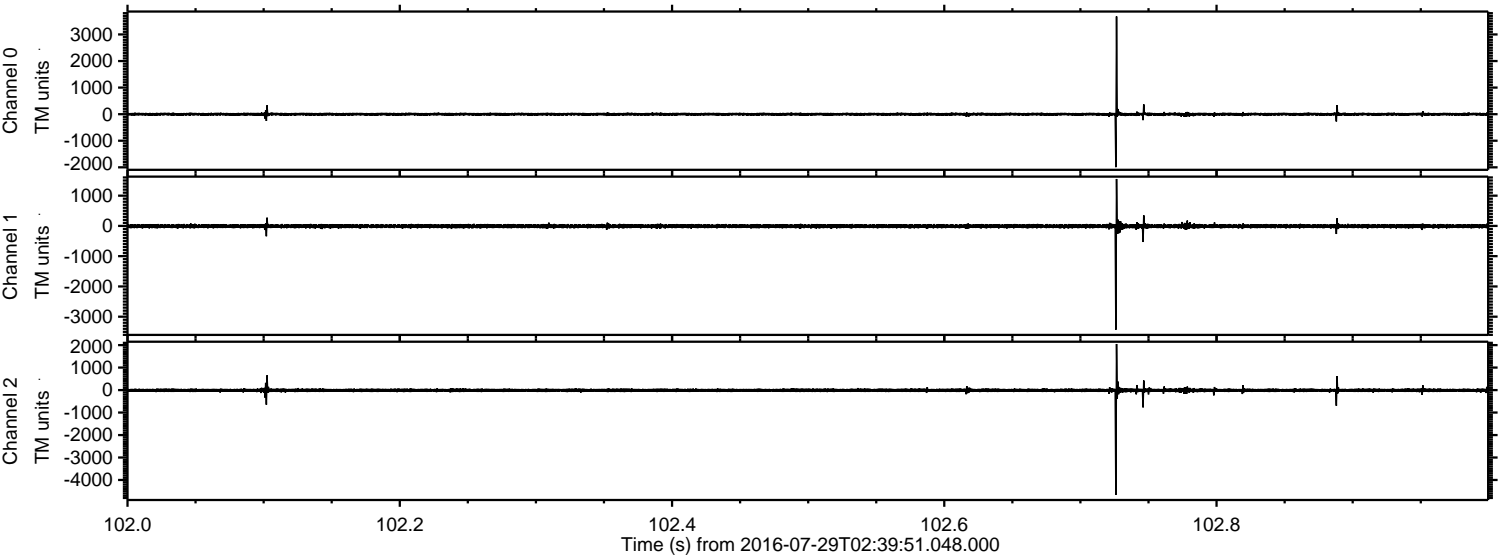

Processed Fri Jul 29 04:47:50 2016 by ELM ver.2012-10-06 from 001__elm20160729_023950__dat00.bin

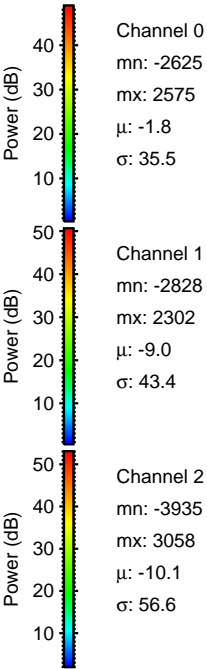
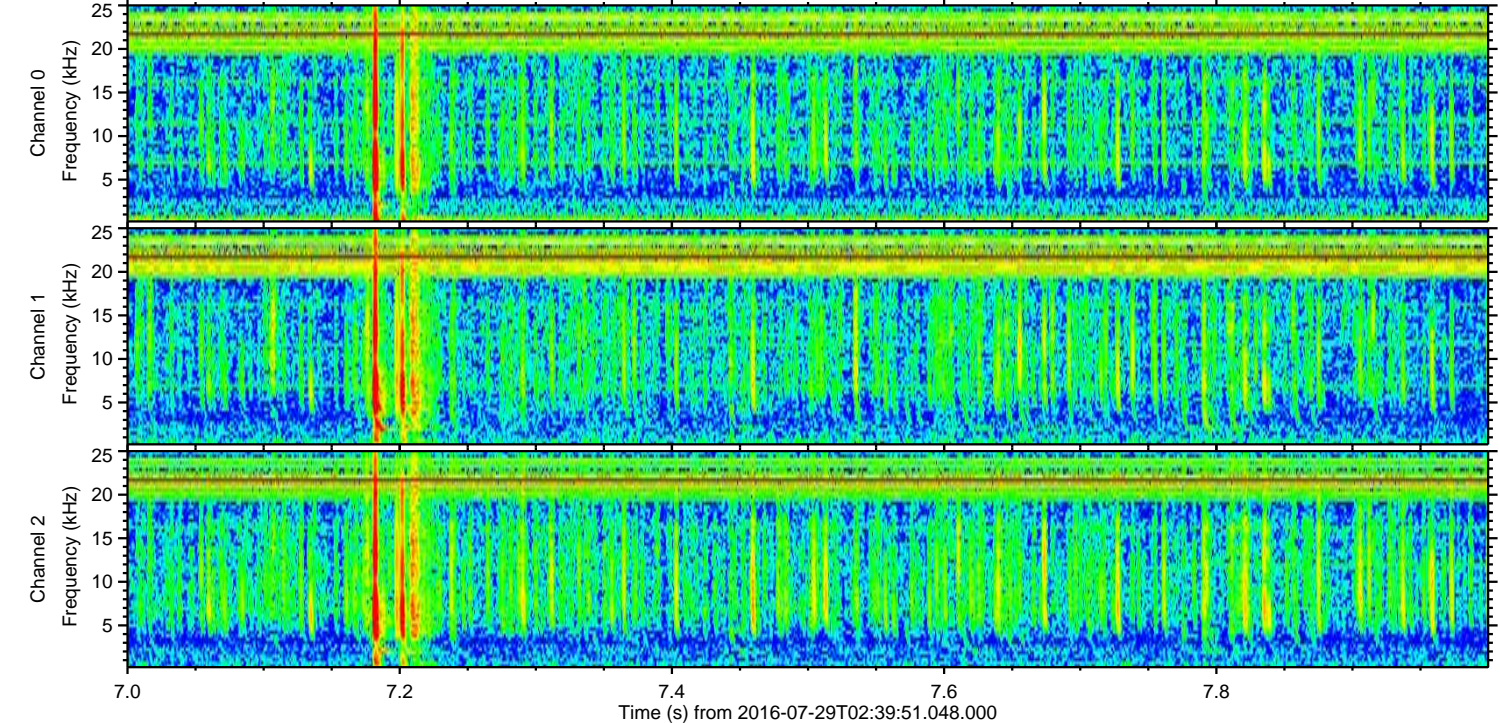
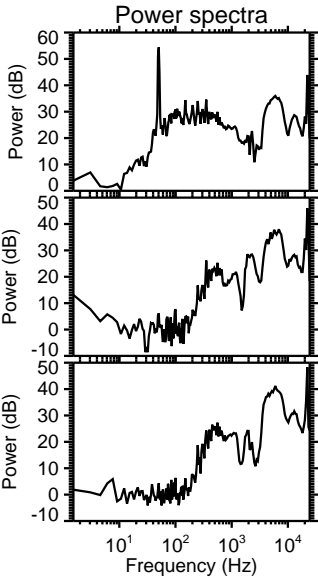
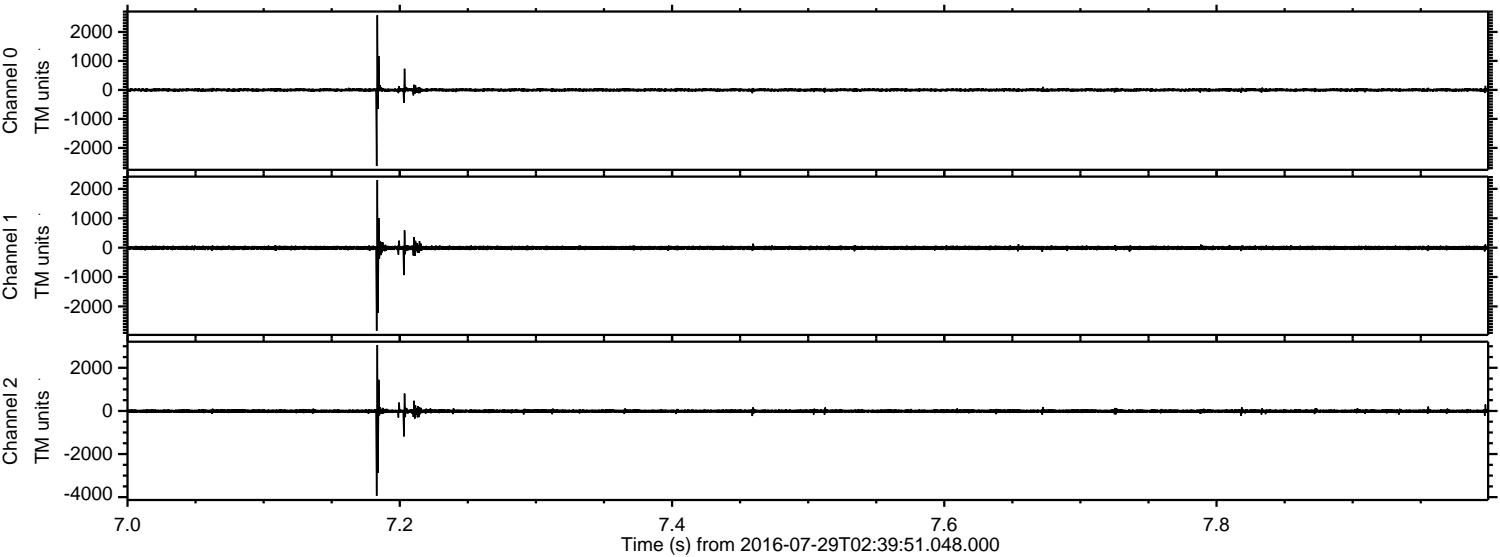

Channel 0
mn: -2625
mx: 2575
 μ : -1.8
 σ : 35.5

Channel 1
mn: -2828
mx: 2302
 μ : -9.0
 σ : 43.4

Channel 2
mn: -3935
mx: 3058
 μ : -10.1
 σ : 56.6

Processed Fri Jul 29 04:47:51 2016 by ELM ver.2012-10-06 from 001__elm20160729_023950__dat00.bin

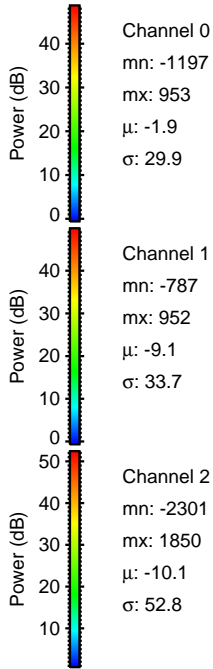
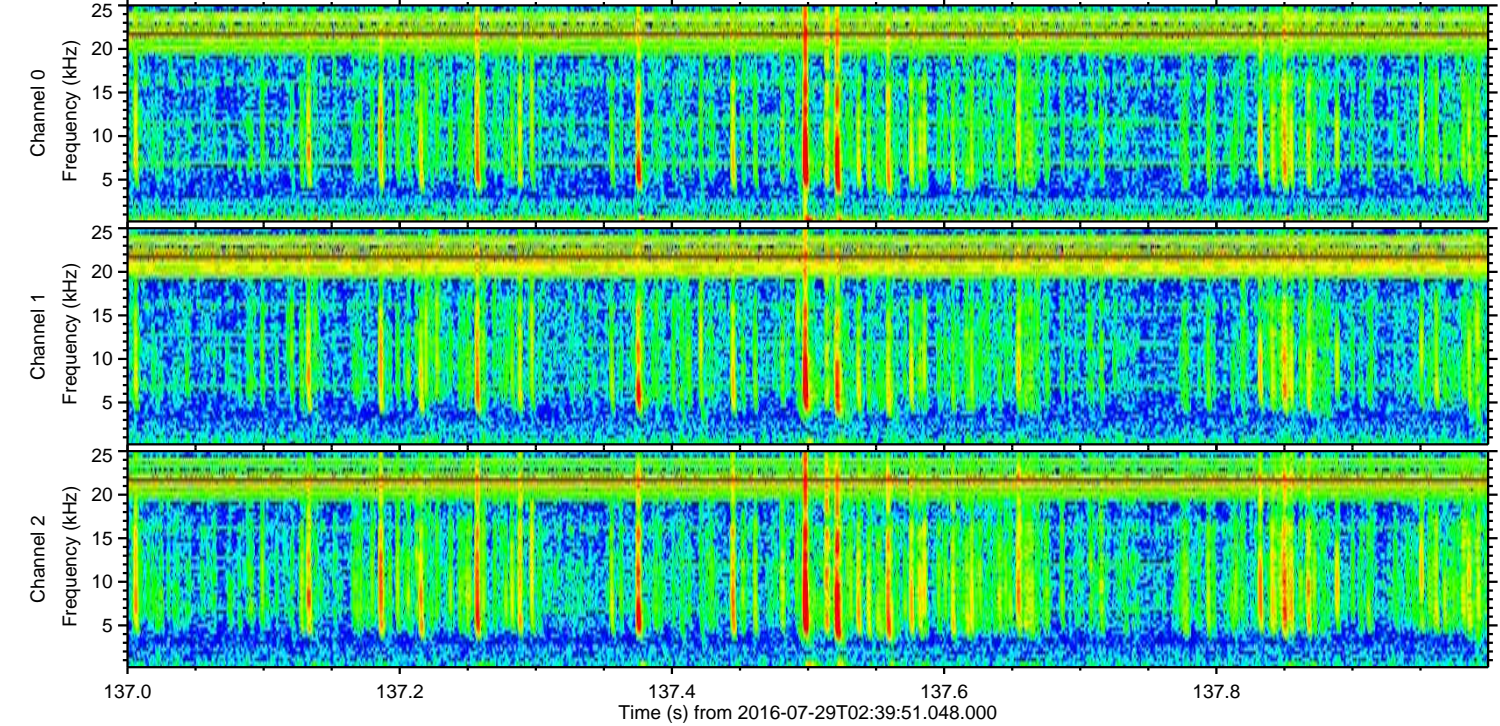
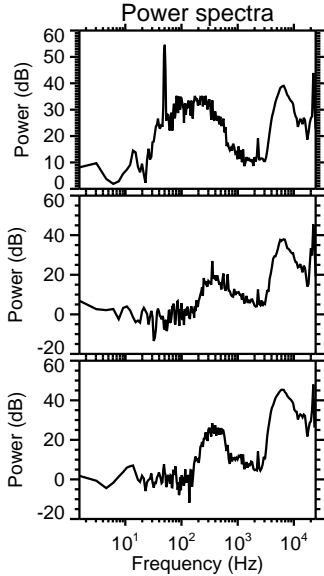
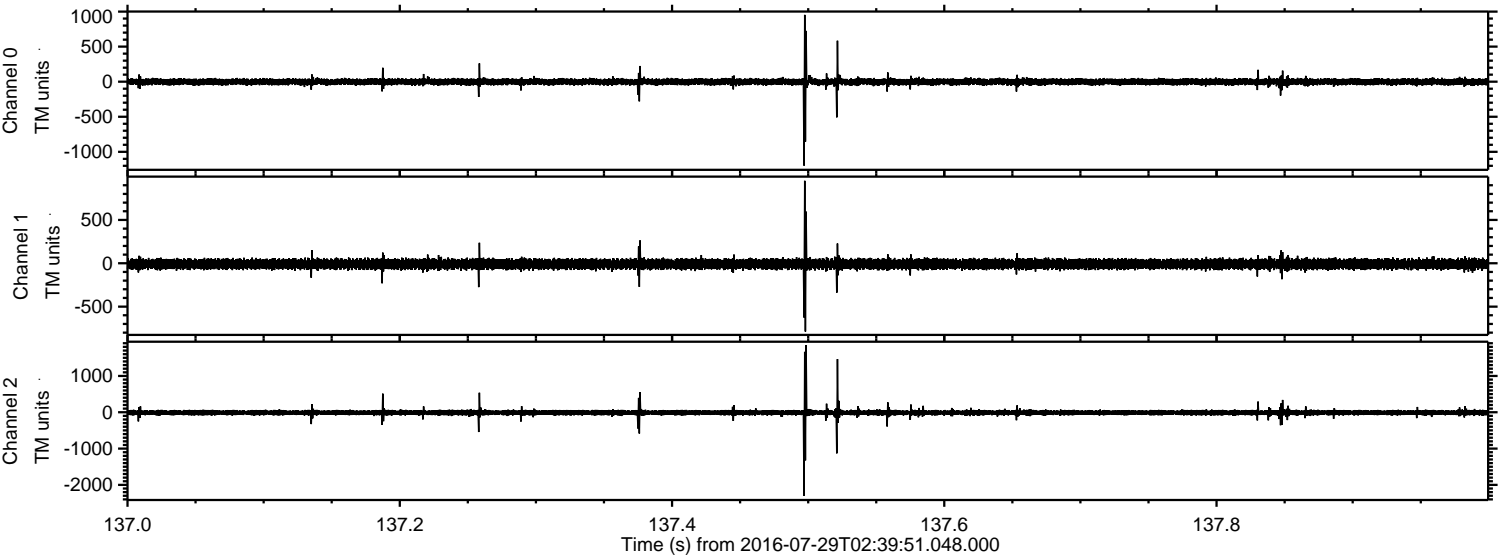

Processed Fri Jul 29 04:47:52 2016 by ELM ver.2012-10-06 from 001__elm20160729_023950__dat00.bin

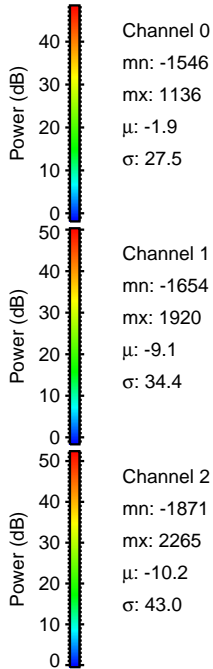
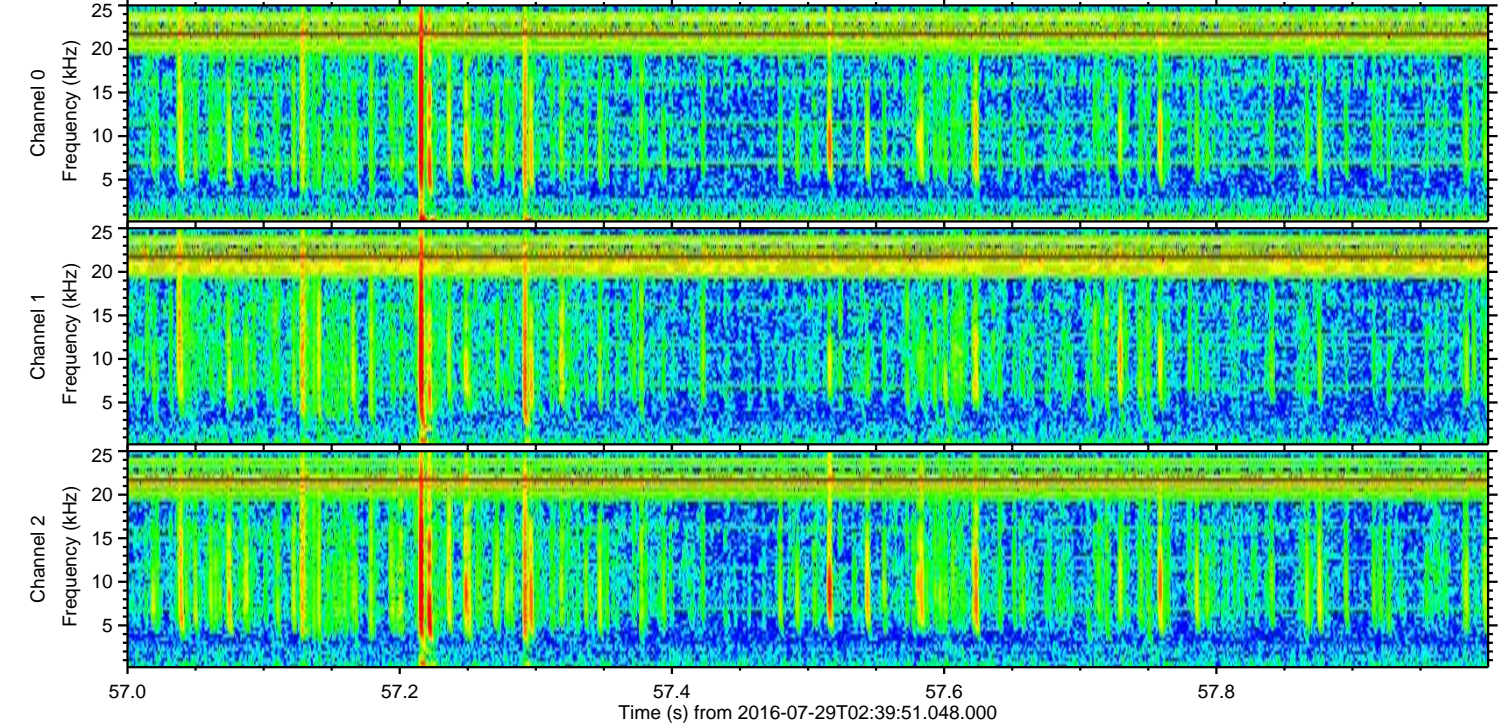
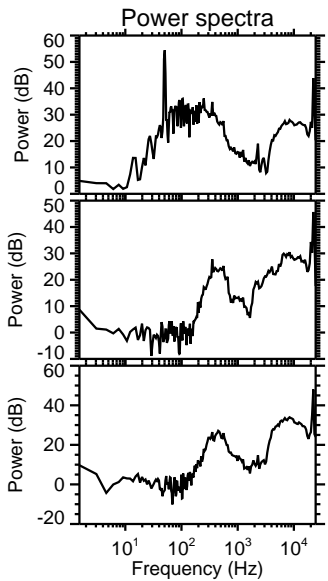
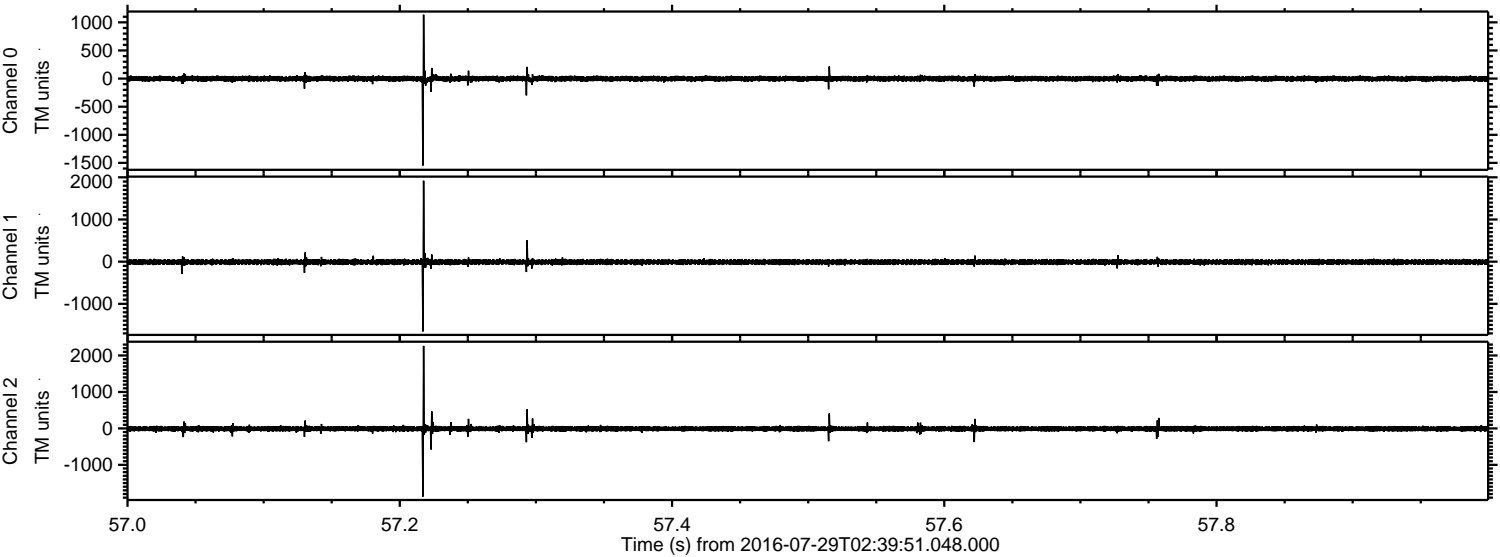

Processed Fri Jul 29 04:47:53 2016 by ELM ver.2012-10-06 from 001__elm20160729_023950__dat00.bin

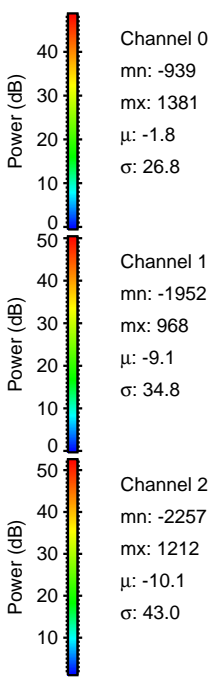
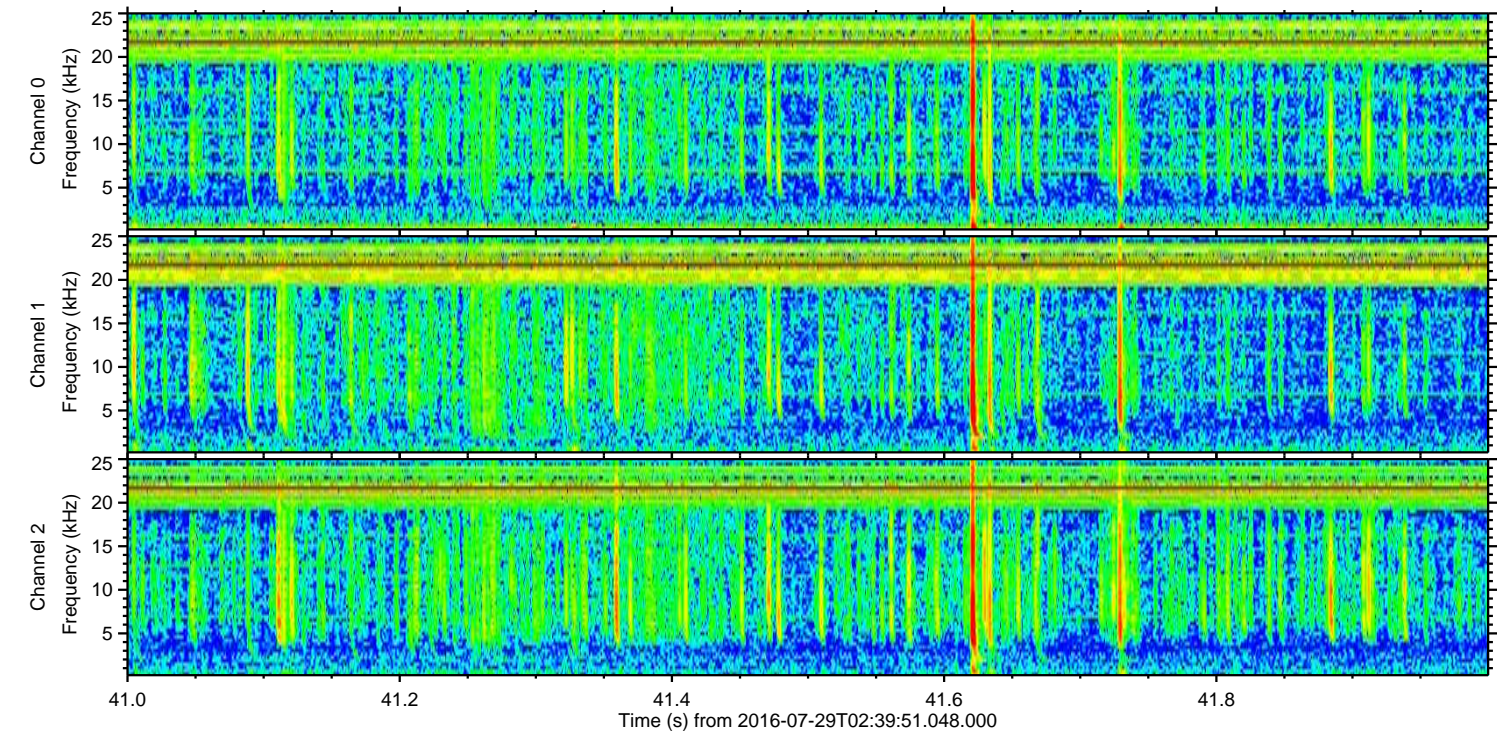
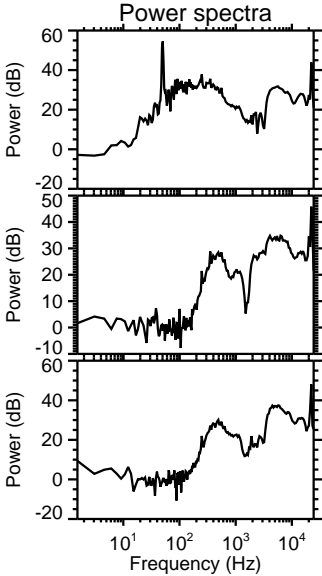
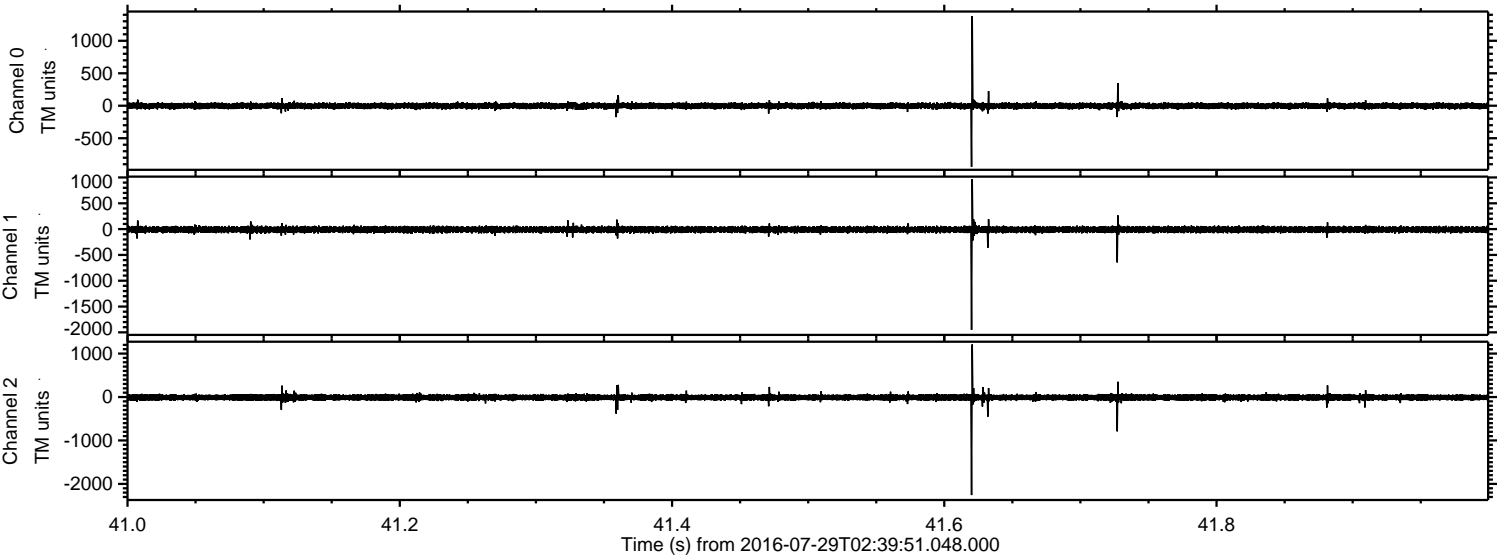

Processed Fri Jul 29 04:47:55 2016 by ELM ver.2012-10-06 from 001__elm20160729_023950__dat00.bin

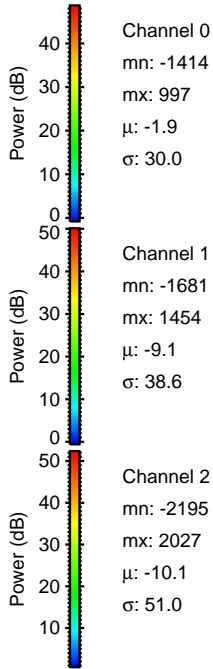
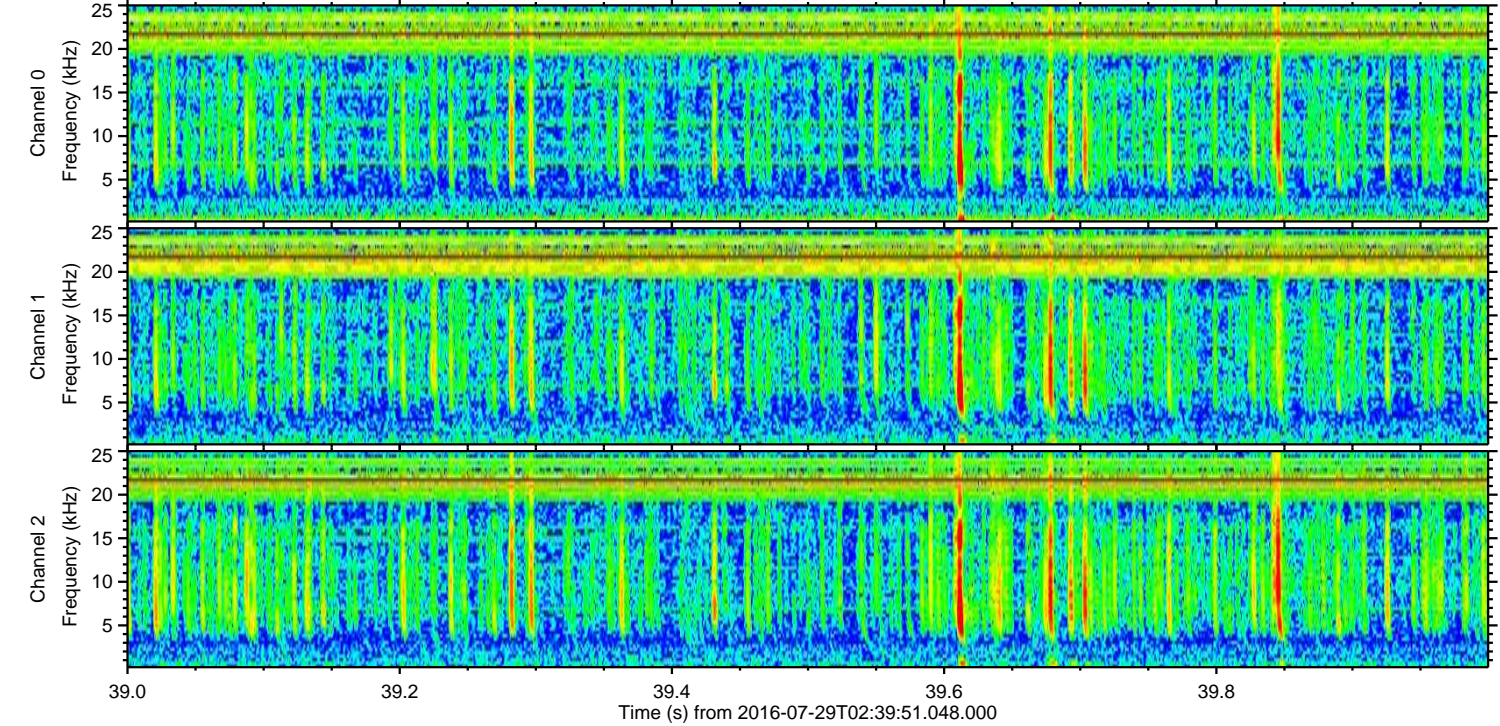
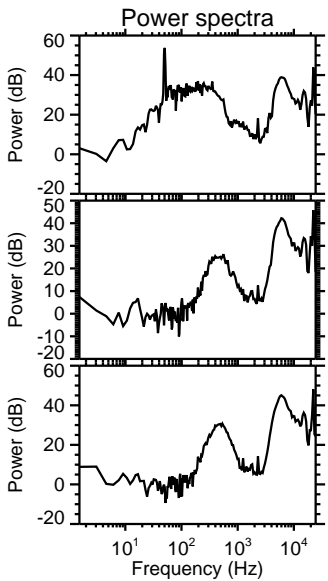
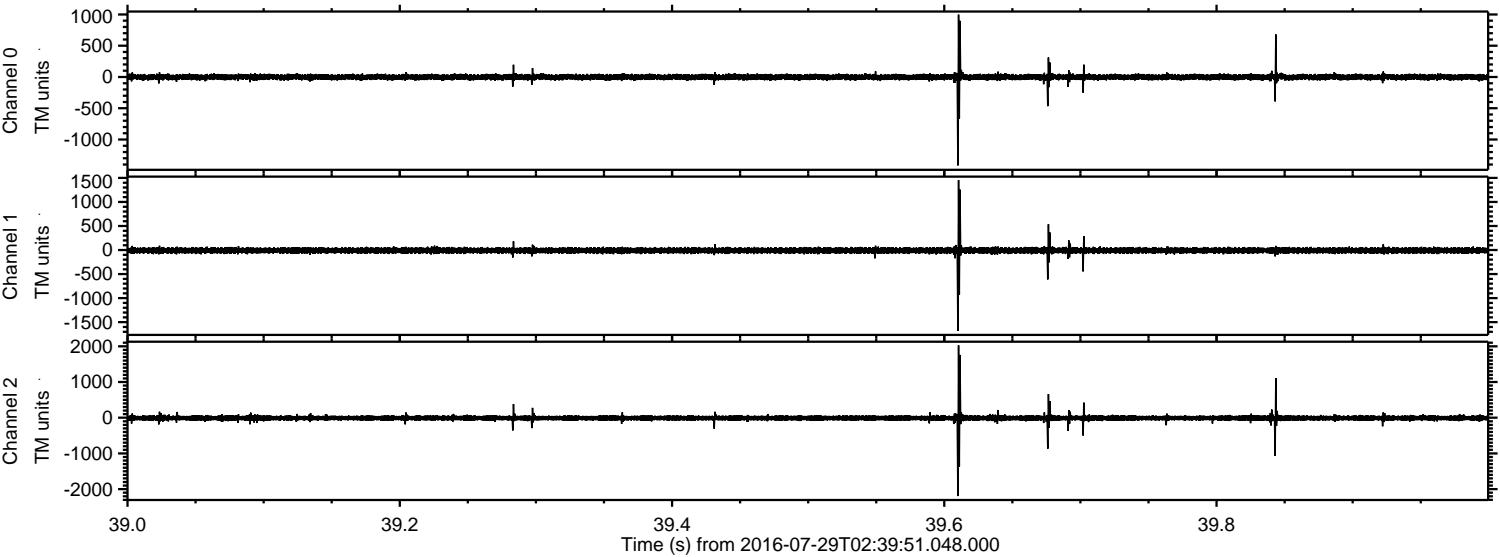

ELMAVAN 3D WAVEFORMS (Measured data sampled at 50 kHz) 51000 packets of 144 samples from 2016-07-29T02:39:51.048.000. Part 102/147

Processed Fri Jul 29 04:47:56 2016 by ELM ver.2012-10-06 from 001__elm20160729_023950__dat00.bin

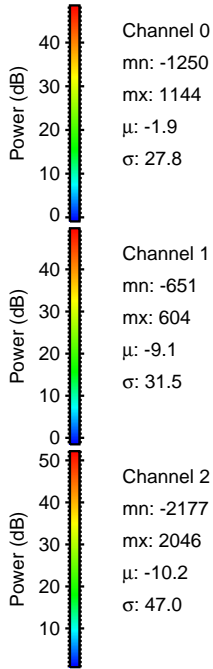
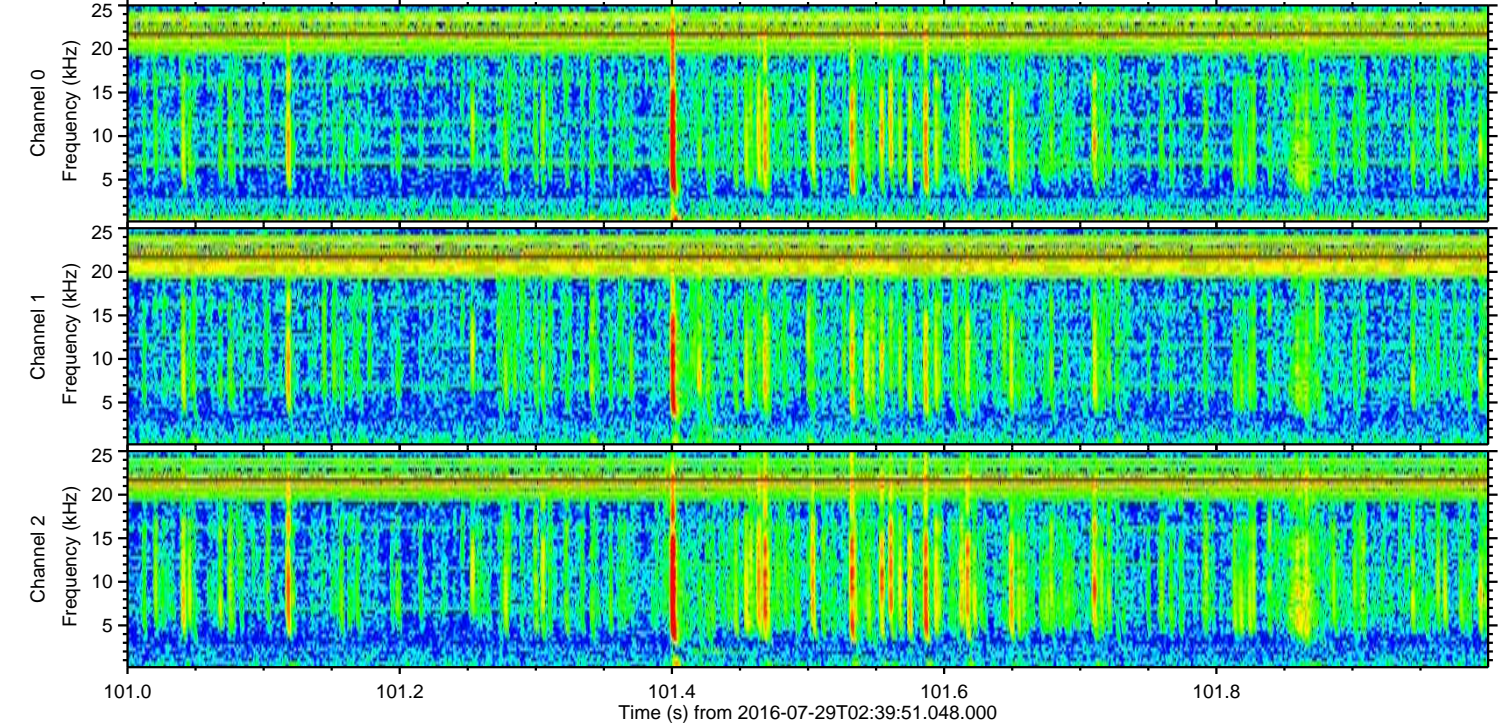
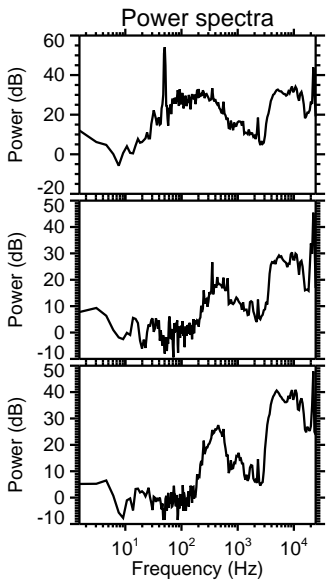
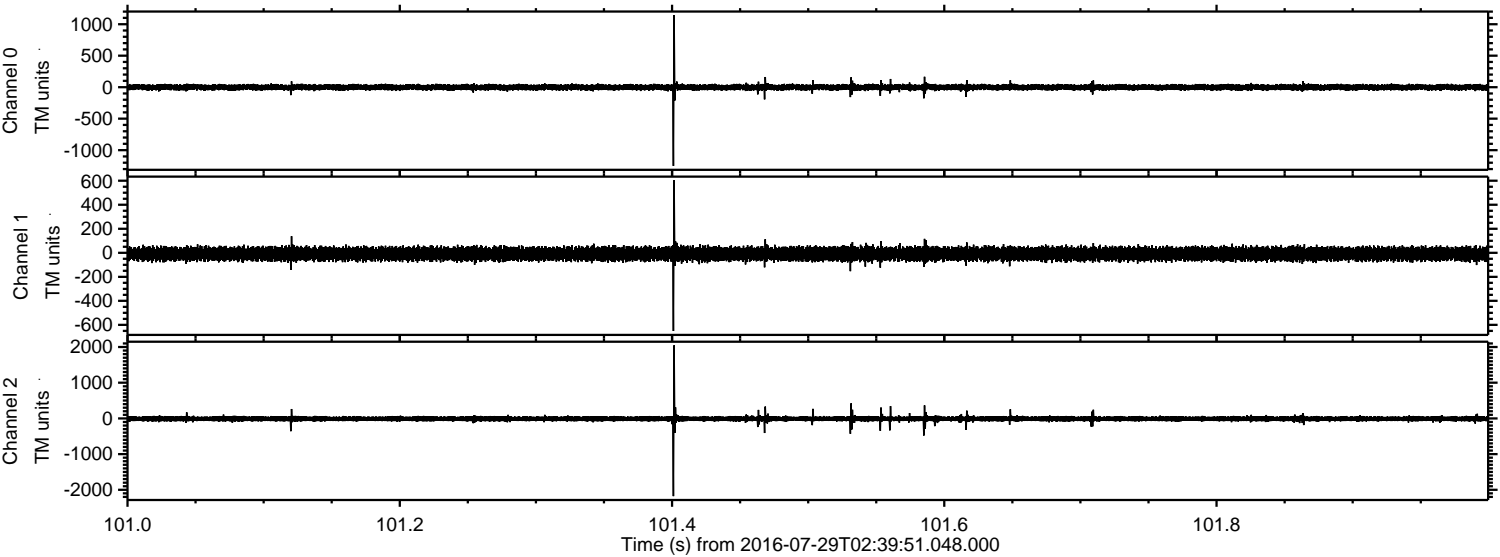

Channel 0
mn: -1250
mx: 1144
 μ : -1.9
 σ : 27.8

Channel 1
mn: -651
mx: 604
 μ : -9.1
 σ : 31.5

Channel 2
mn: -2177
mx: 2046
 μ : -10.2
 σ : 47.0

Processed Fri Jul 29 04:47:57 2016 by ELM ver.2012-10-06 from 001__elm20160729_023950__dat00.bin

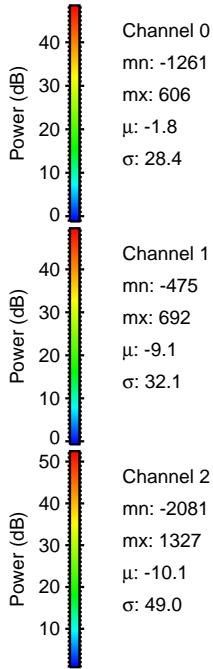
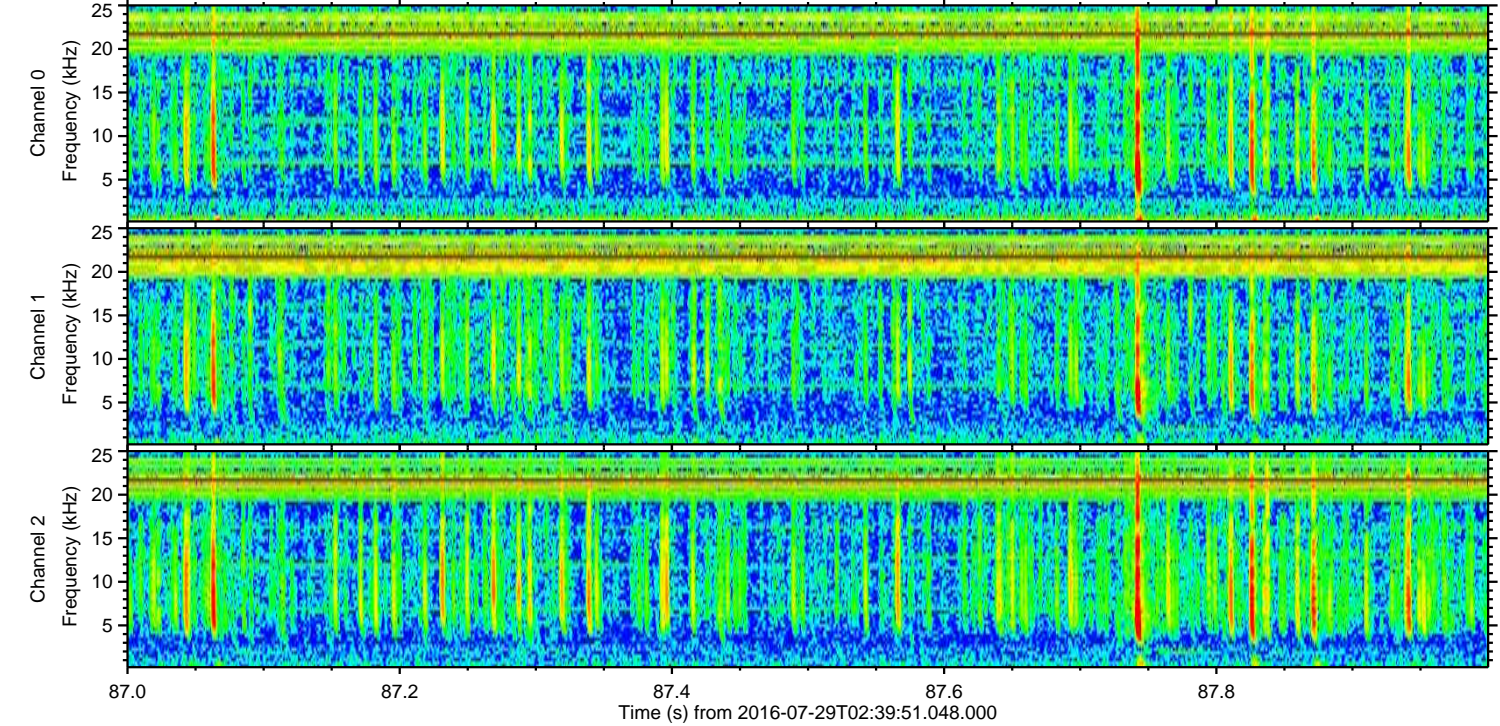
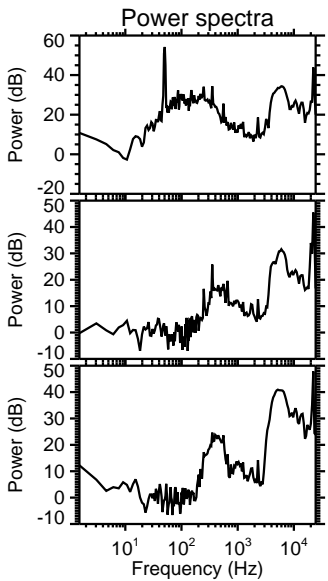
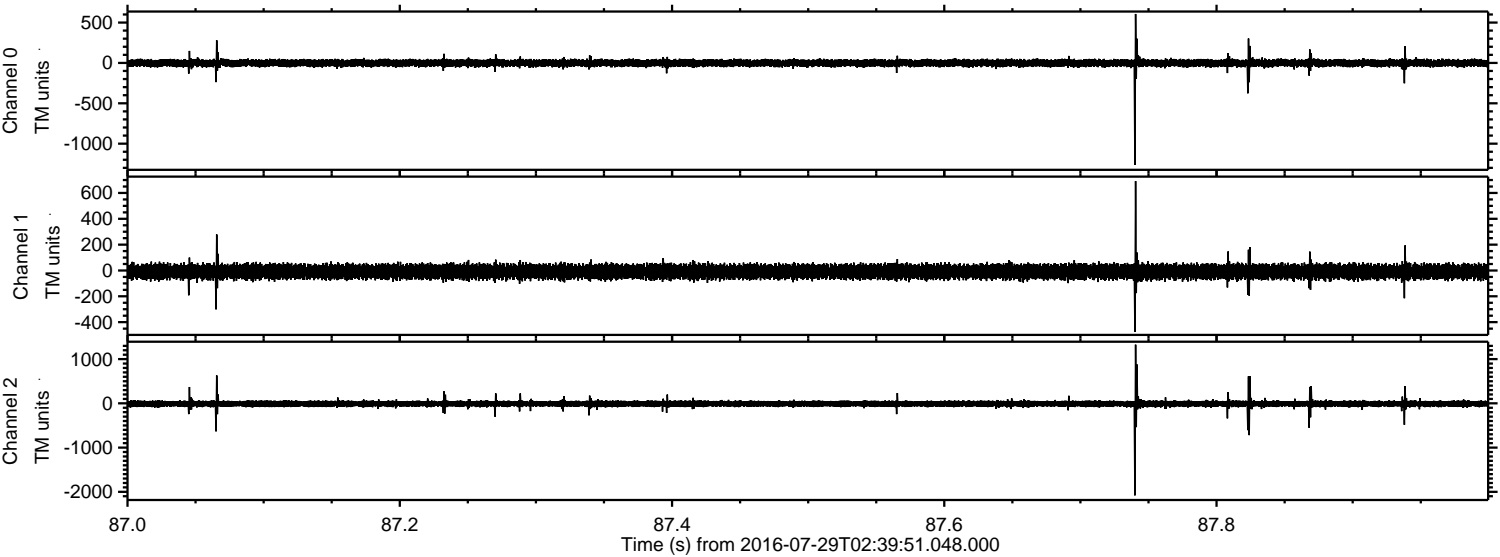

Processed Fri Jul 29 04:47:58 2016 by ELM ver.2012-10-06 from 001__elm20160729_023950__dat00.bin

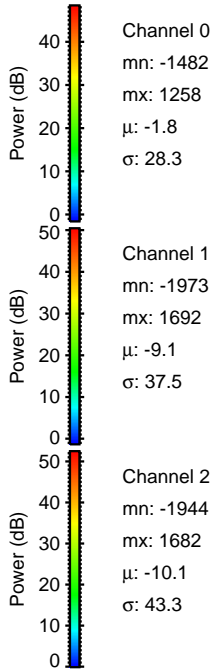
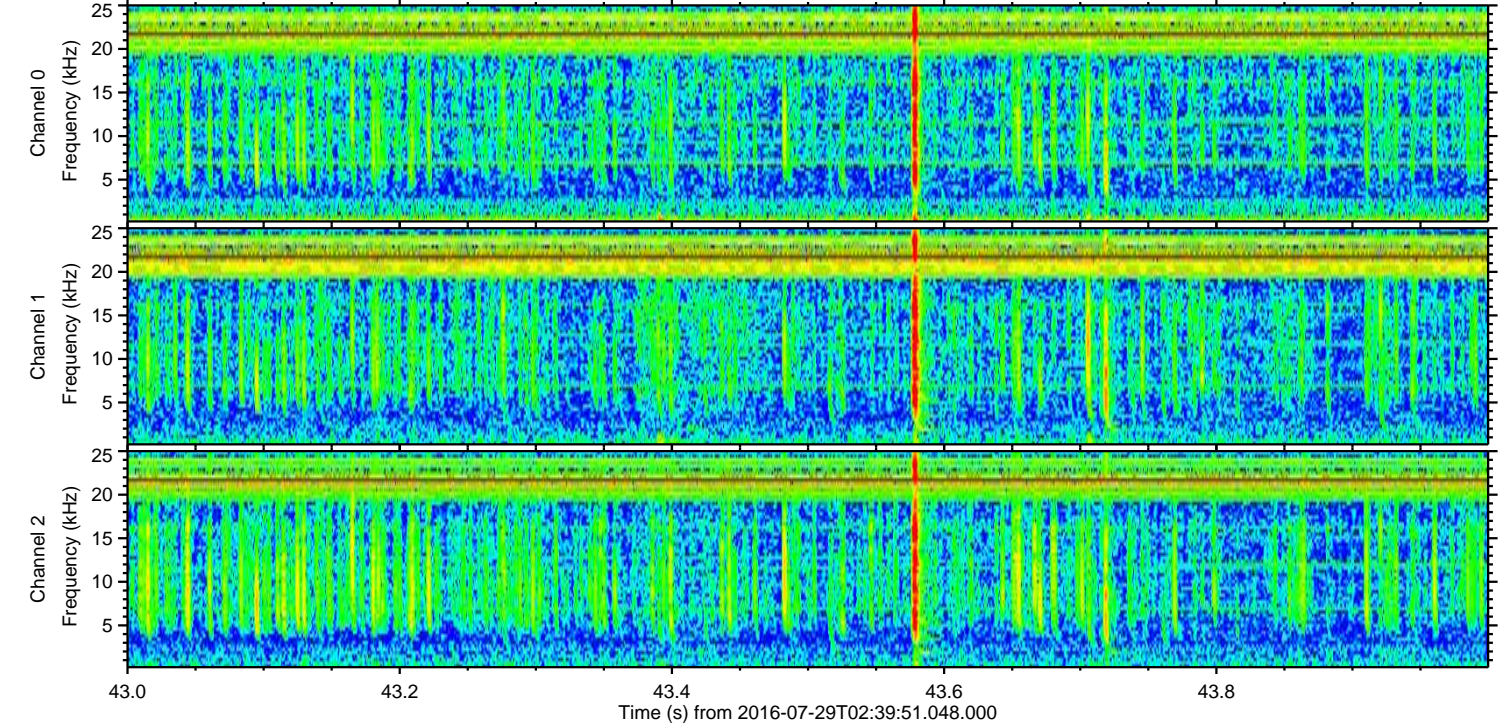
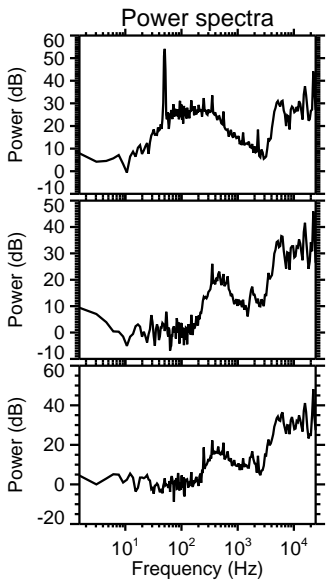
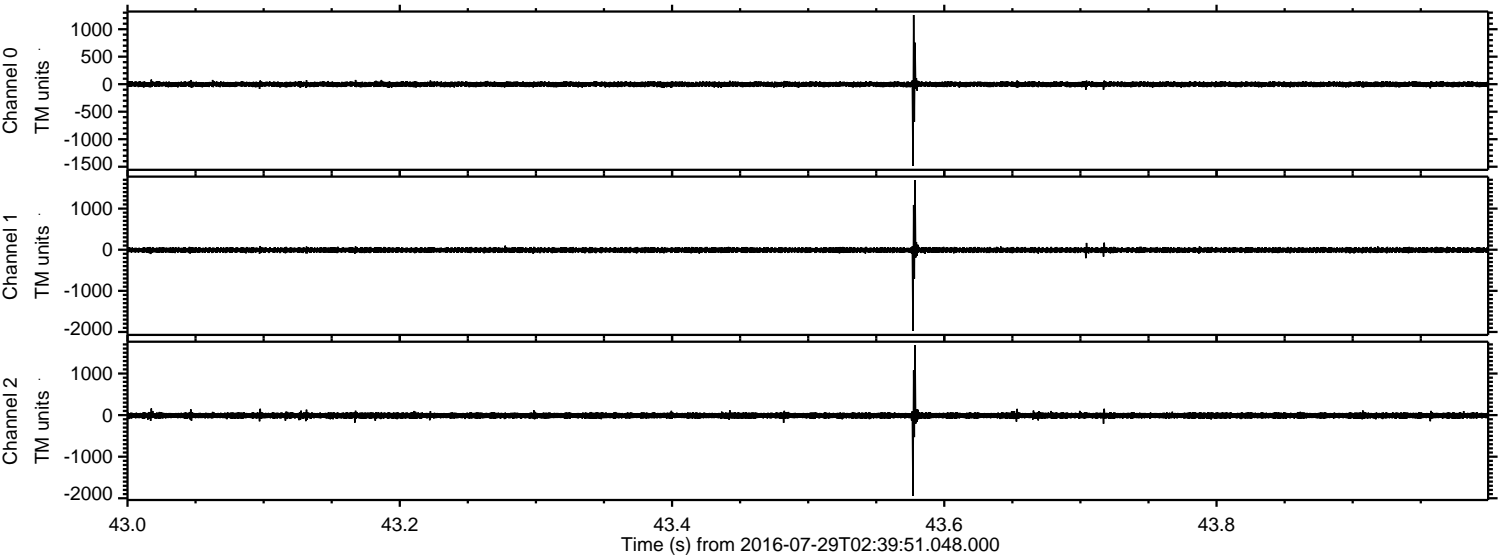

Processed Fri Jul 29 04:47:59 2016 by ELM ver.2012-10-06 from 001__elm20160729_023950__dat00.bin

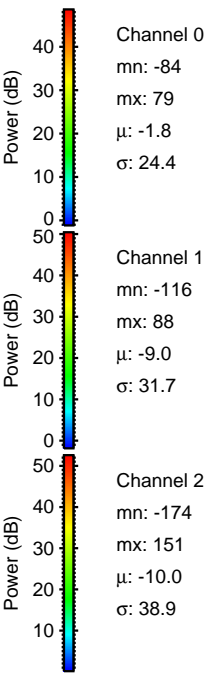
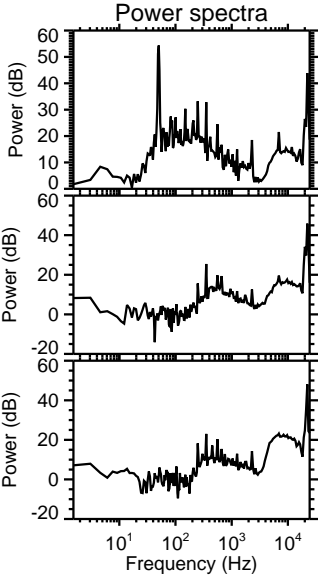
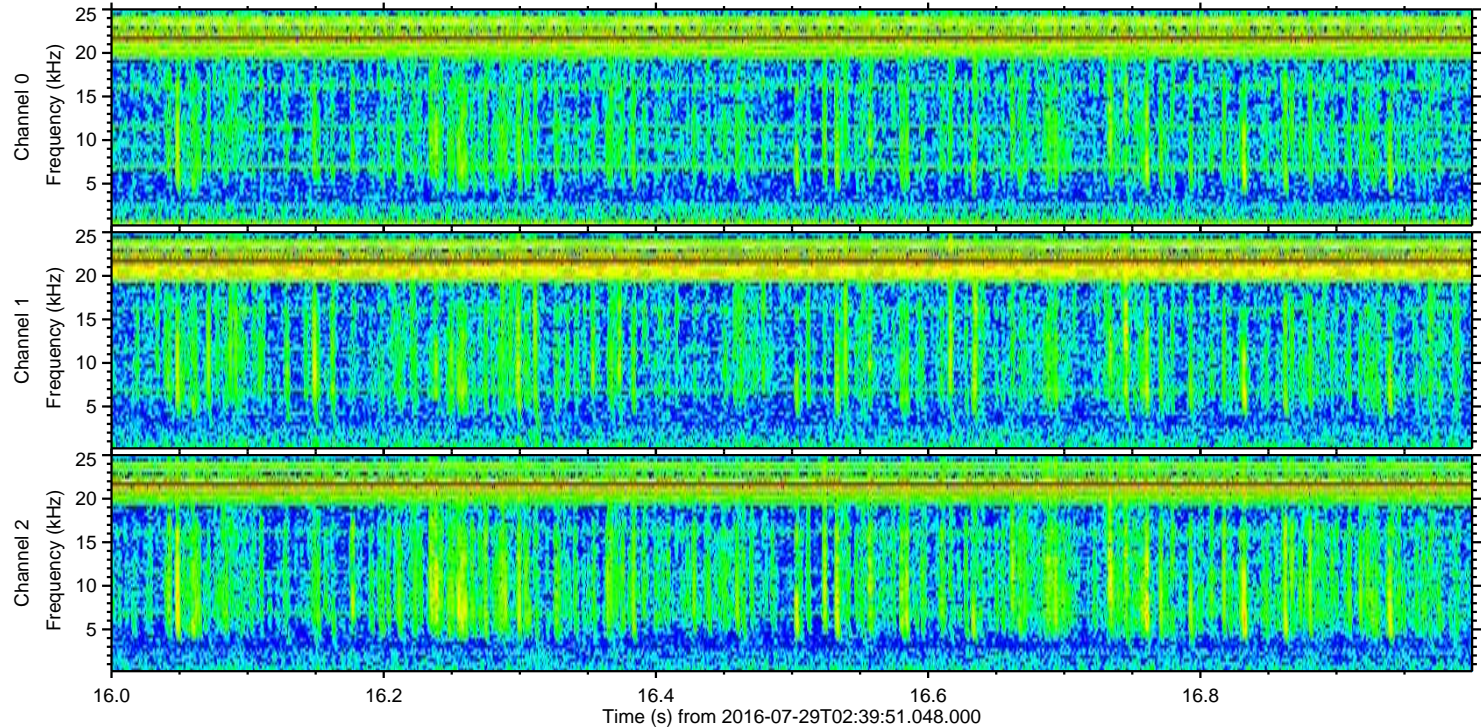
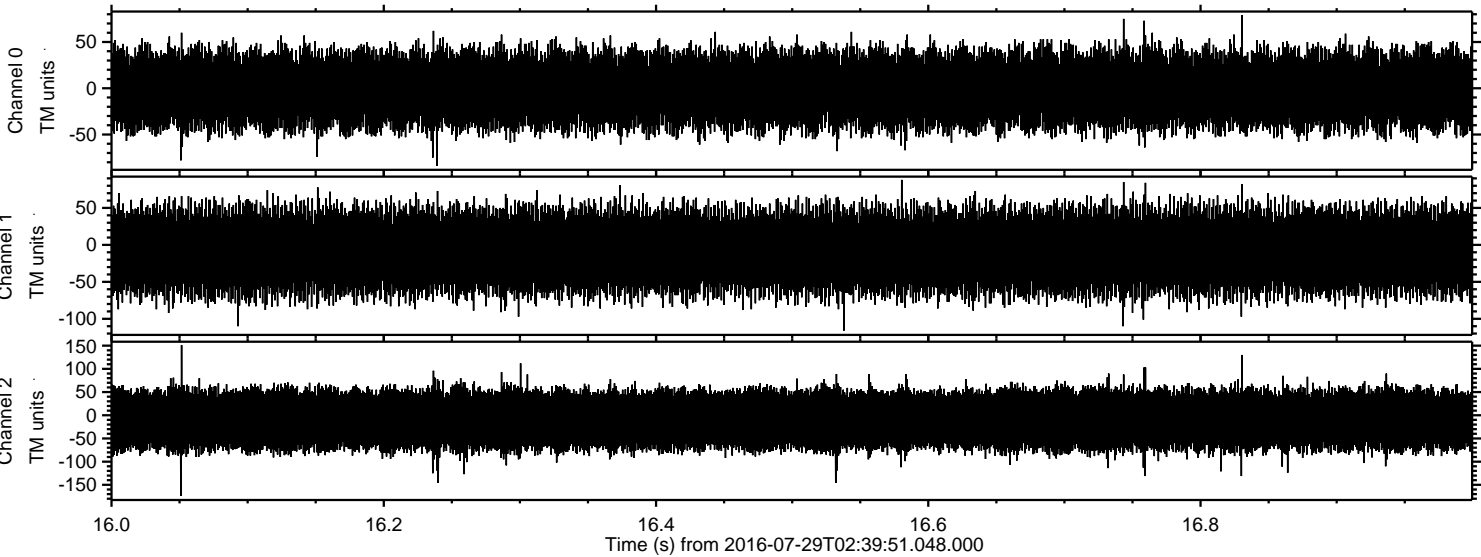

Channel 0
mn: -84
mx: 79
 μ : -1.8
 σ : 24.4

Channel 1
mn: -116
mx: 88
 μ : -9.0
 σ : 31.7

Channel 2
mn: -174
mx: 151
 μ : -10.0
 σ : 38.9