

ELMAVAN 3D WAVEFORMS (Measured data sampled at 50 kHz) 51000 packets of 144 samples from 2016-07-29T01:19:47.573.999.

Processed Fri Jul 29 03:27:55 2016 by ELM ver.2012-10-06 from 001__elm20160729_011946__dat00.bin

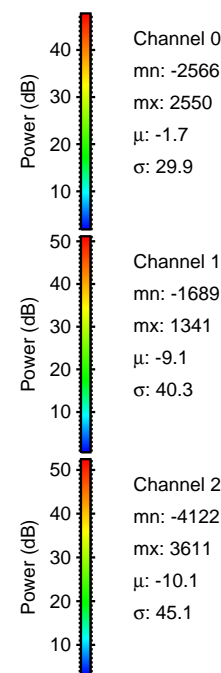

Processed Fri Jul 29 03:28:11 2016 by ELM ver.2012-10-06 from 001__elm20160729_011946__dat00.bin

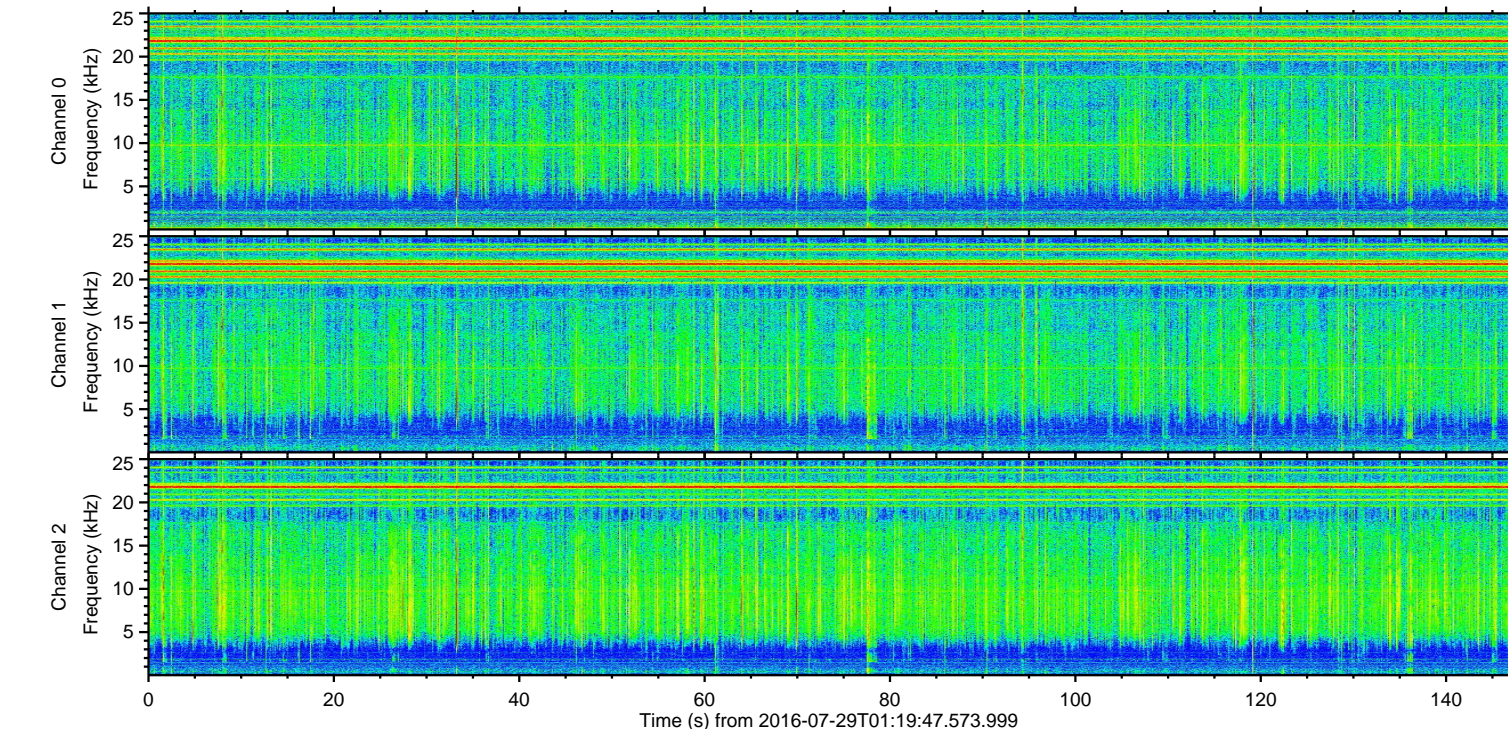
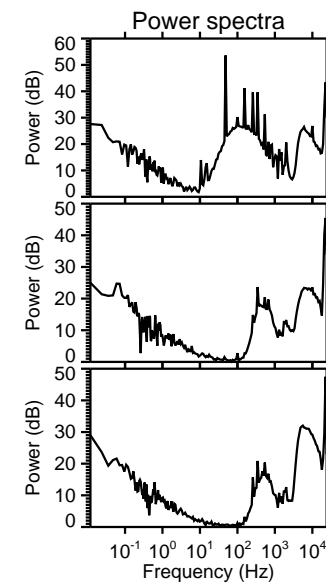
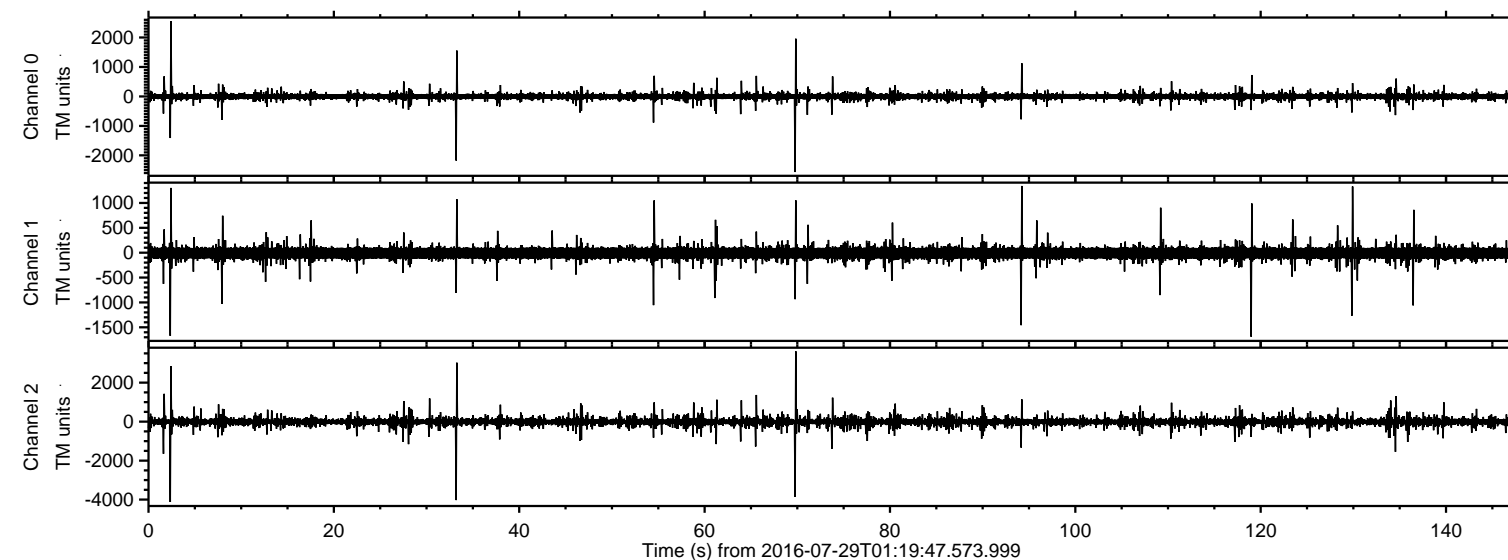
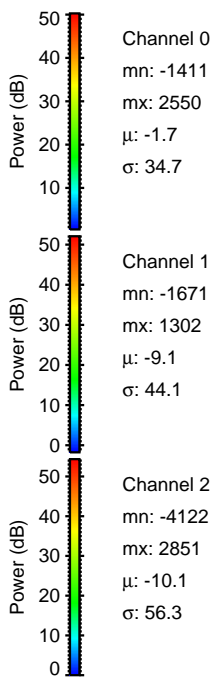
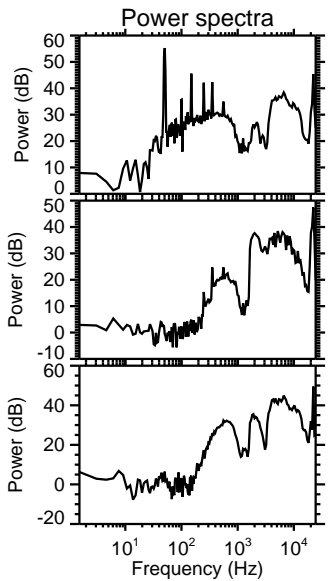
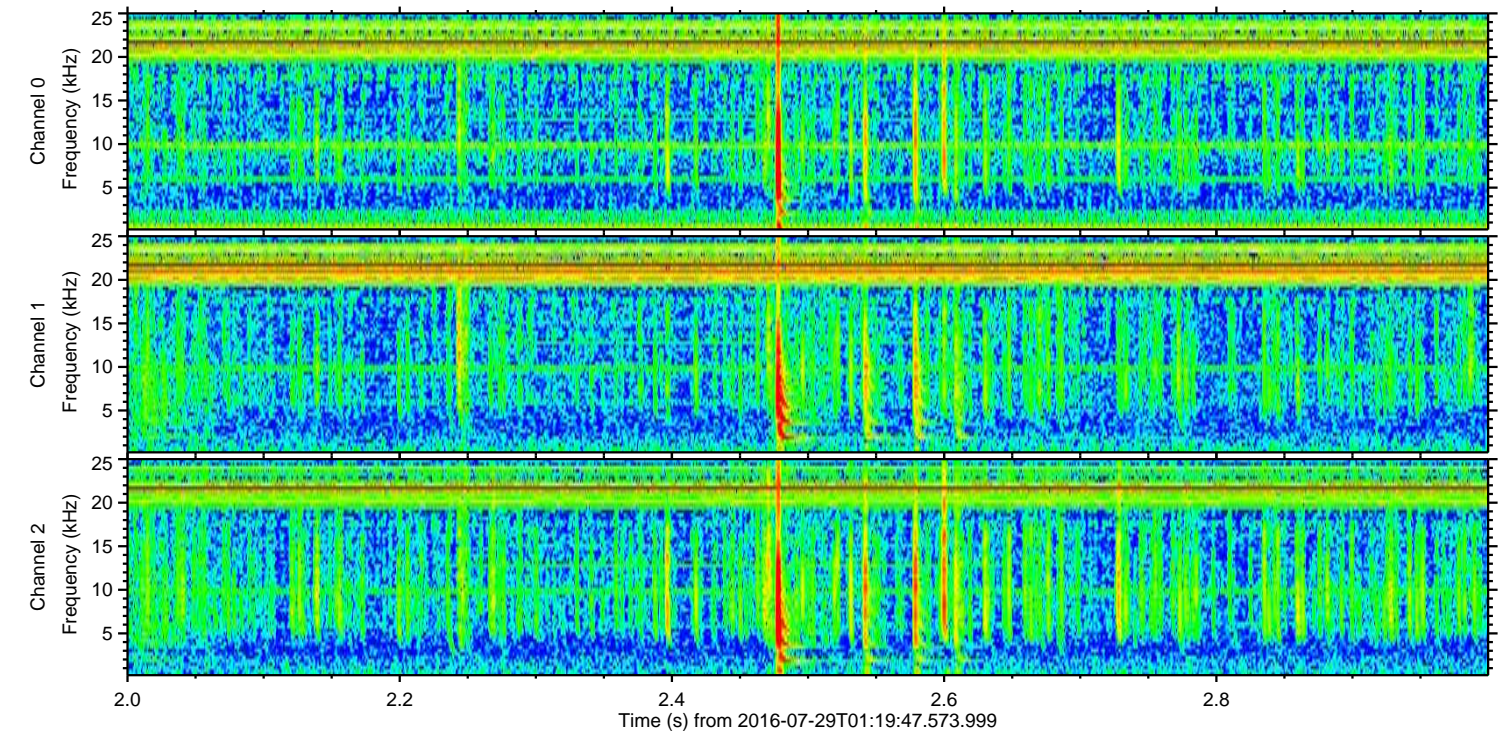
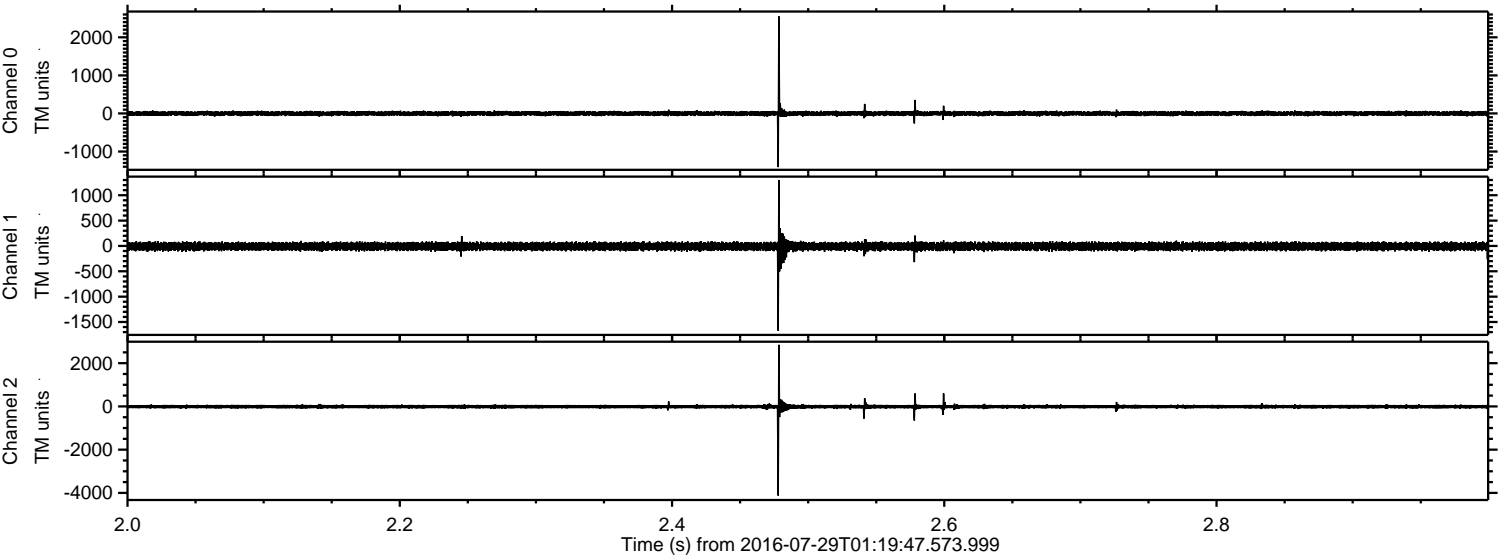

Processed Fri Jul 29 03:28:12 2016 by ELM ver.2012-10-06 from 001__elm20160729_011946__dat00.bin

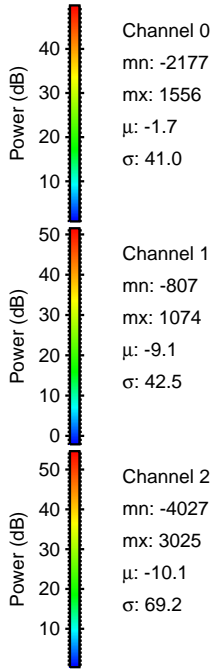
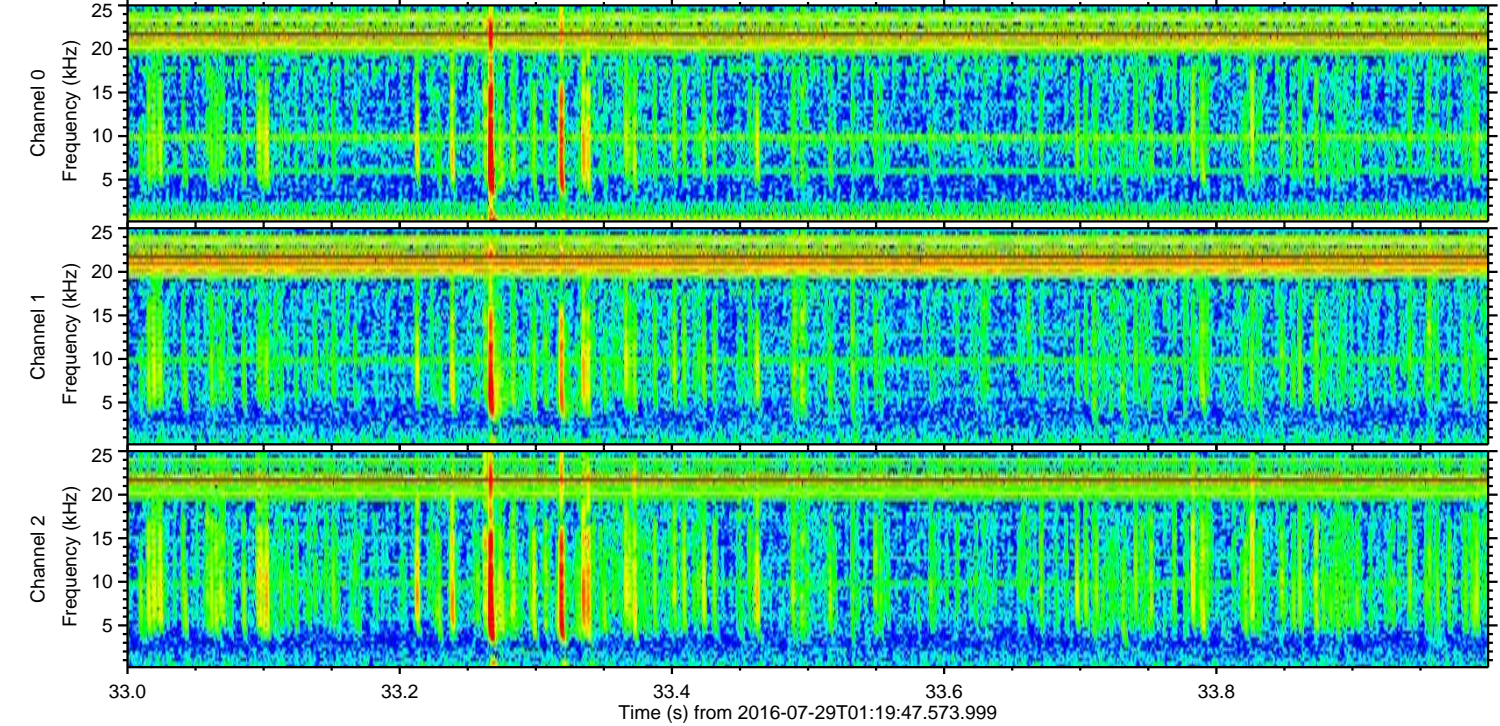
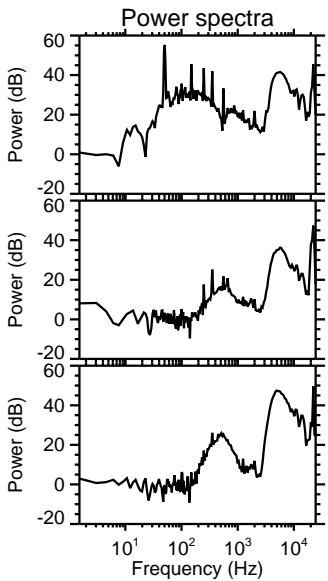
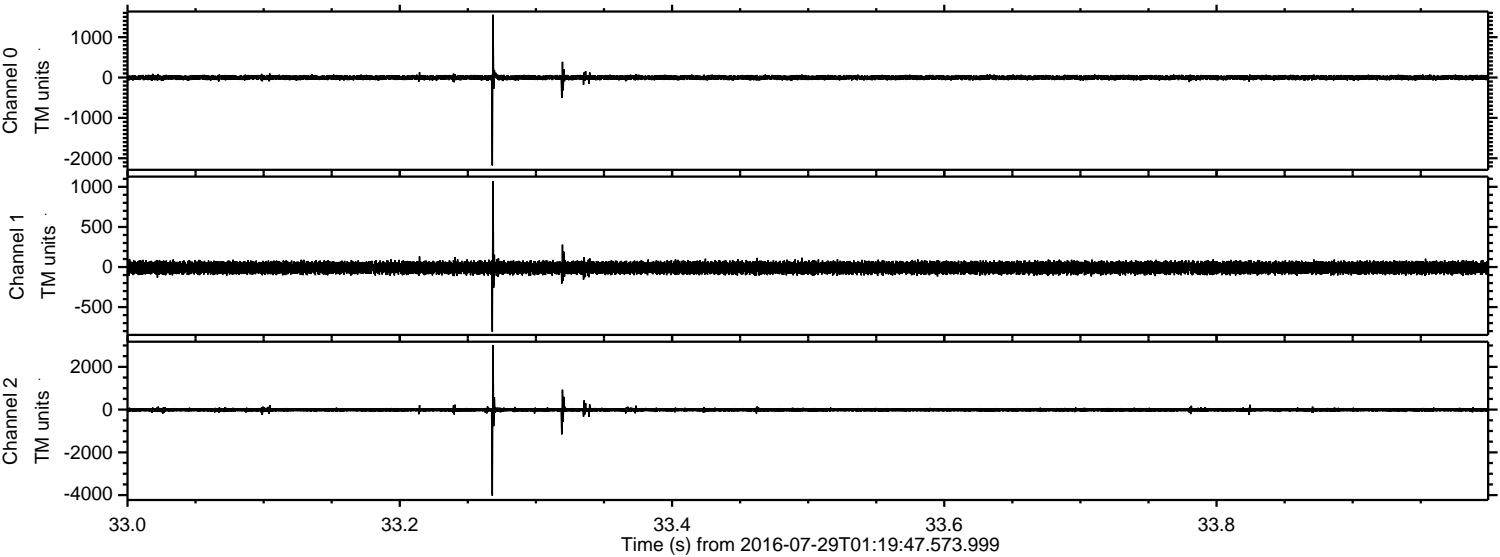

ELMAVAN 3D WAVEFORMS (Measured data sampled at 50 kHz) 51000 packets of 144 samples from 2016-07-29T01:19:47.573.999. Part 70/147

Processed Fri Jul 29 03:28:13 2016 by ELM ver.2012-10-06 from 001__elm20160729_011946__dat00.bin

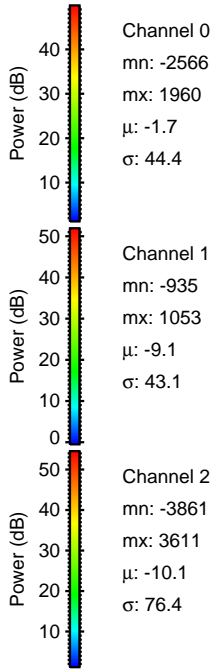
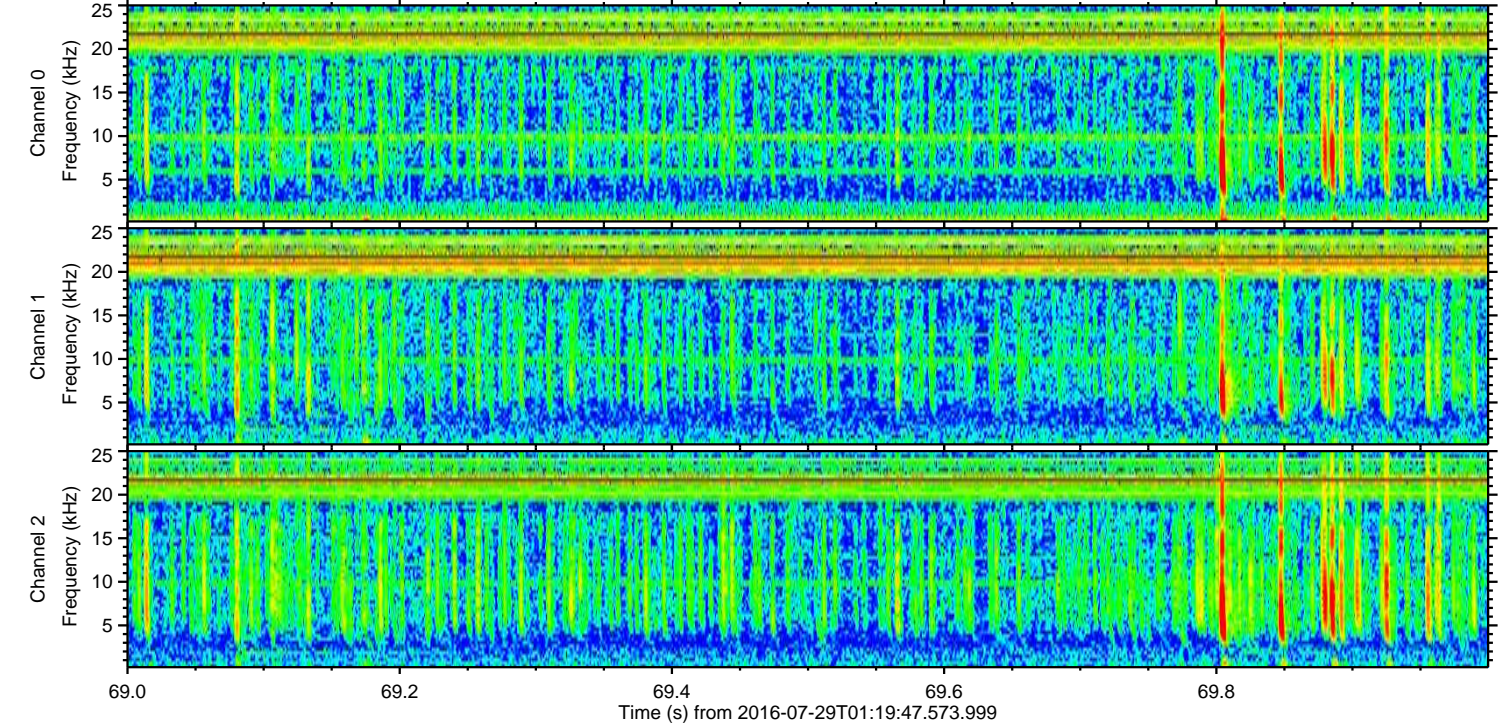
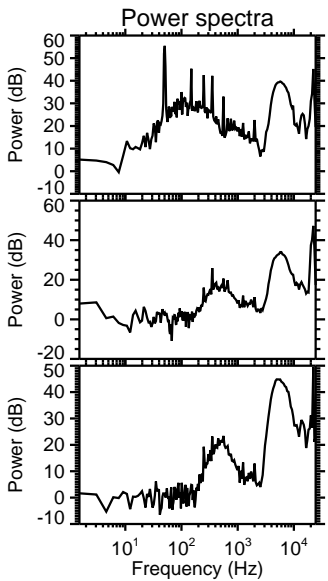
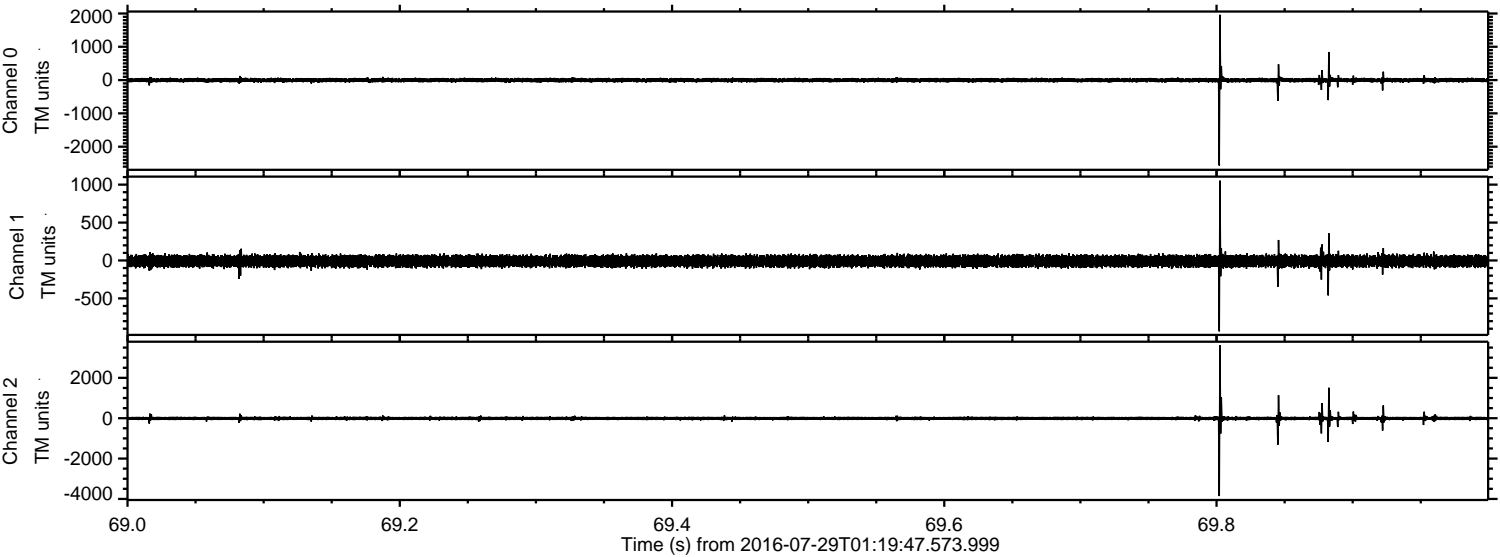

Channel 0
mn: -2566
mx: 1960
 μ : -1.7
 σ : 44.4

Channel 1
mn: -935
mx: 1053
 μ : -9.1
 σ : 43.1

Channel 2
mn: -3861
mx: 3611
 μ : -10.1
 σ : 76.4

ELMAVAN 3D WAVEFORMS (Measured data sampled at 50 kHz) 51000 packets of 144 samples from 2016-07-29T01:19:47.573.999. Part 120/147

Processed Fri Jul 29 03:28:14 2016 by ELM ver.2012-10-06 from 001__elm20160729_011946__dat00.bin

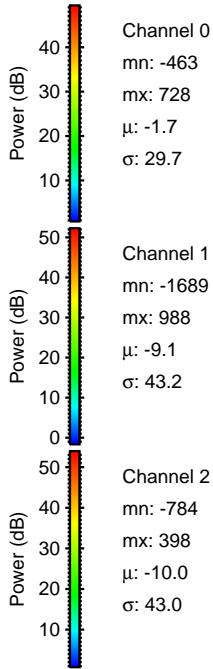
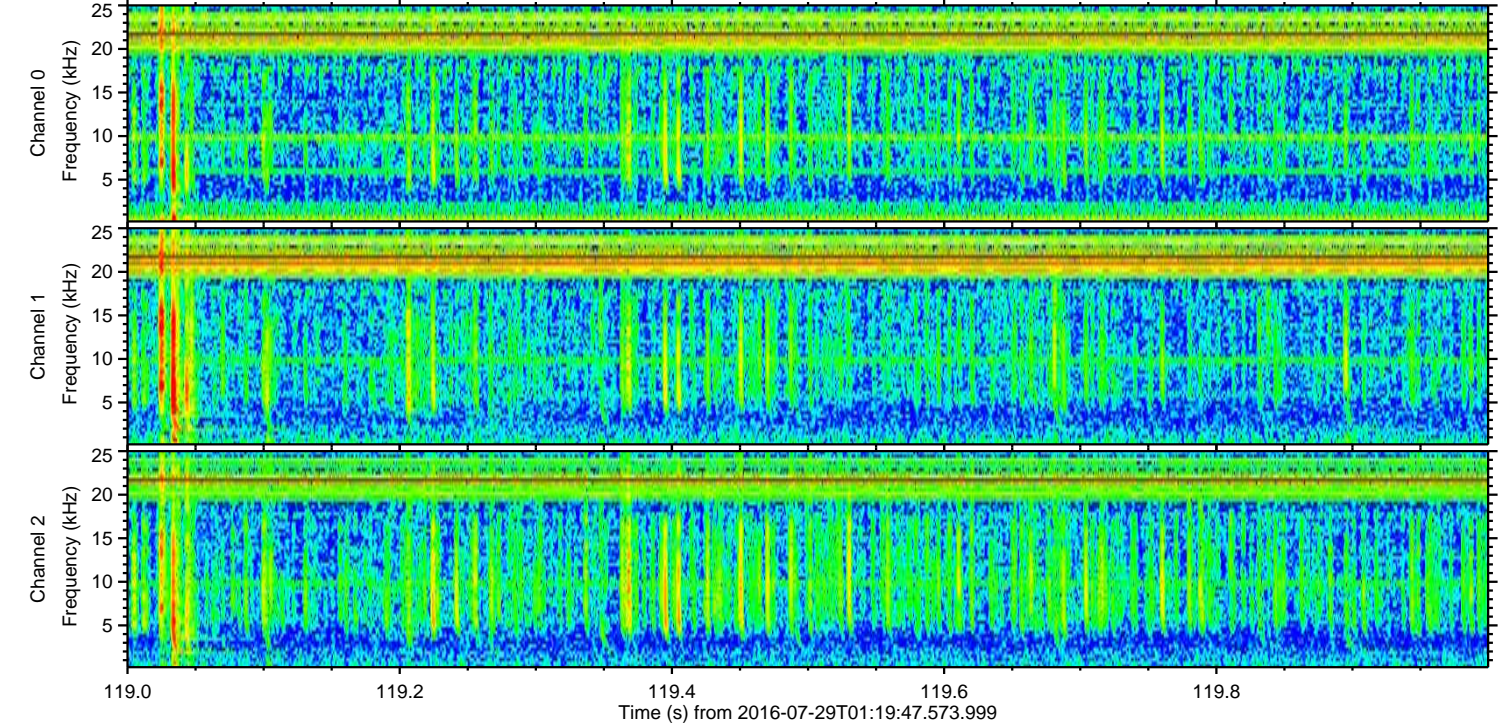
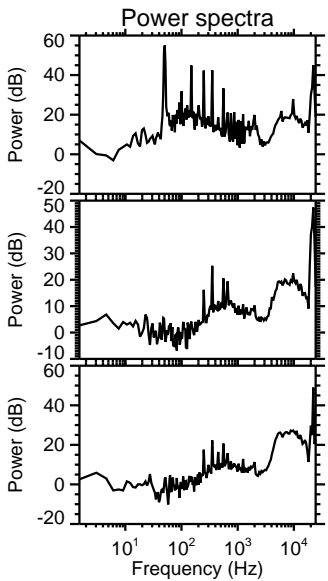
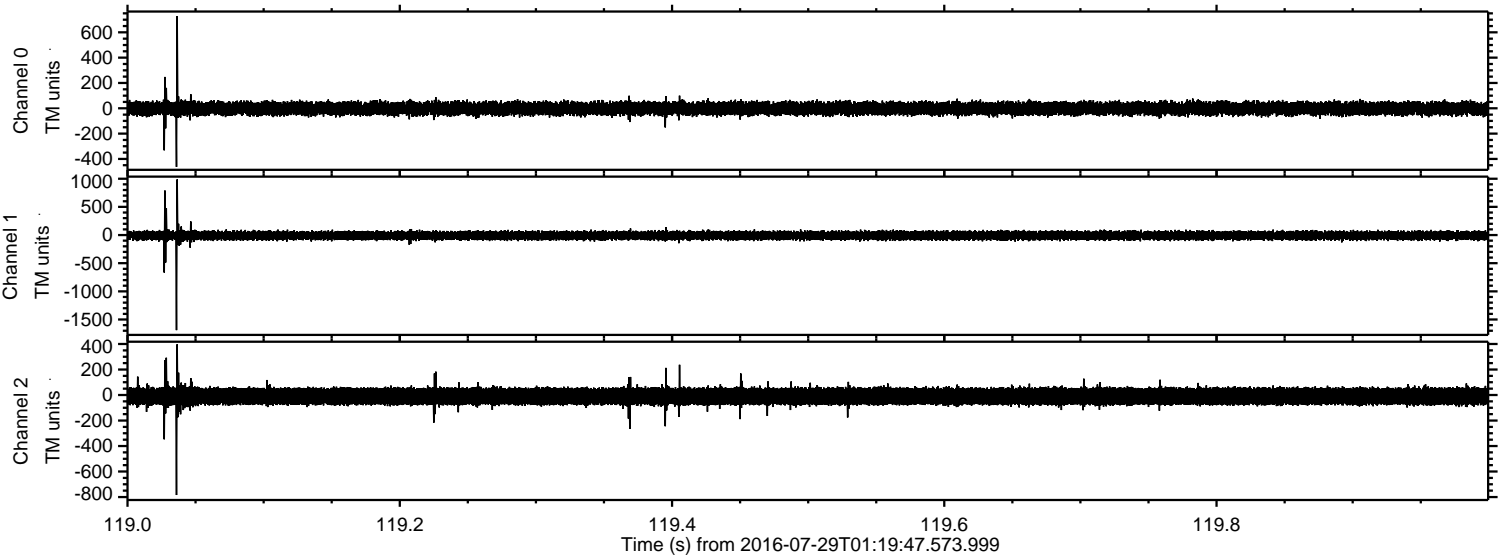

Processed Fri Jul 29 03:28:15 2016 by ELM ver.2012-10-06 from 001__elm20160729_011946__dat00.bin

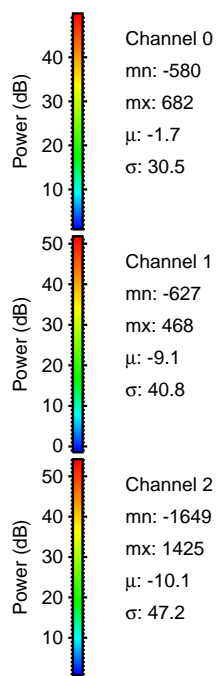
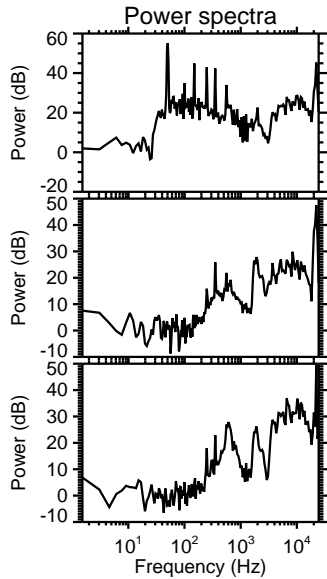
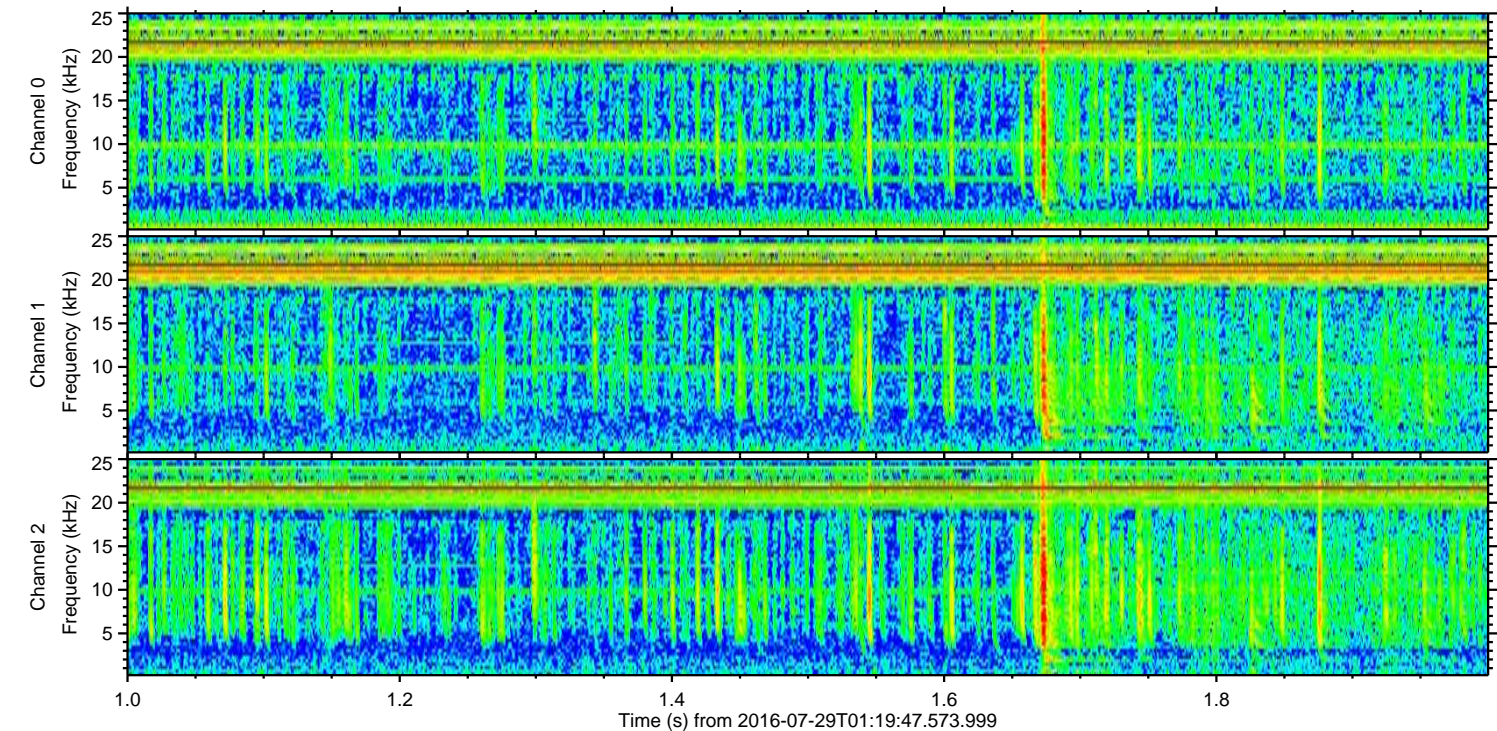
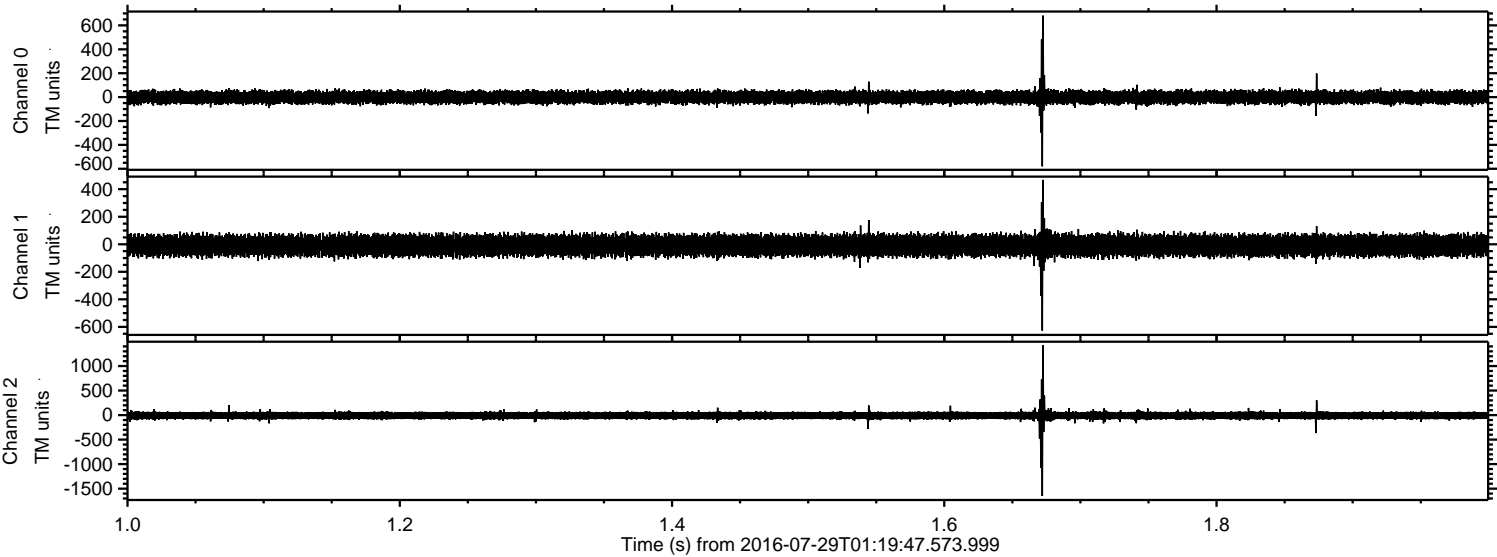

ELMAVAN 3D WAVEFORMS (Measured data sampled at 50 kHz) 51000 packets of 144 samples from 2016-07-29T01:19:47.573.999. Part 135/147

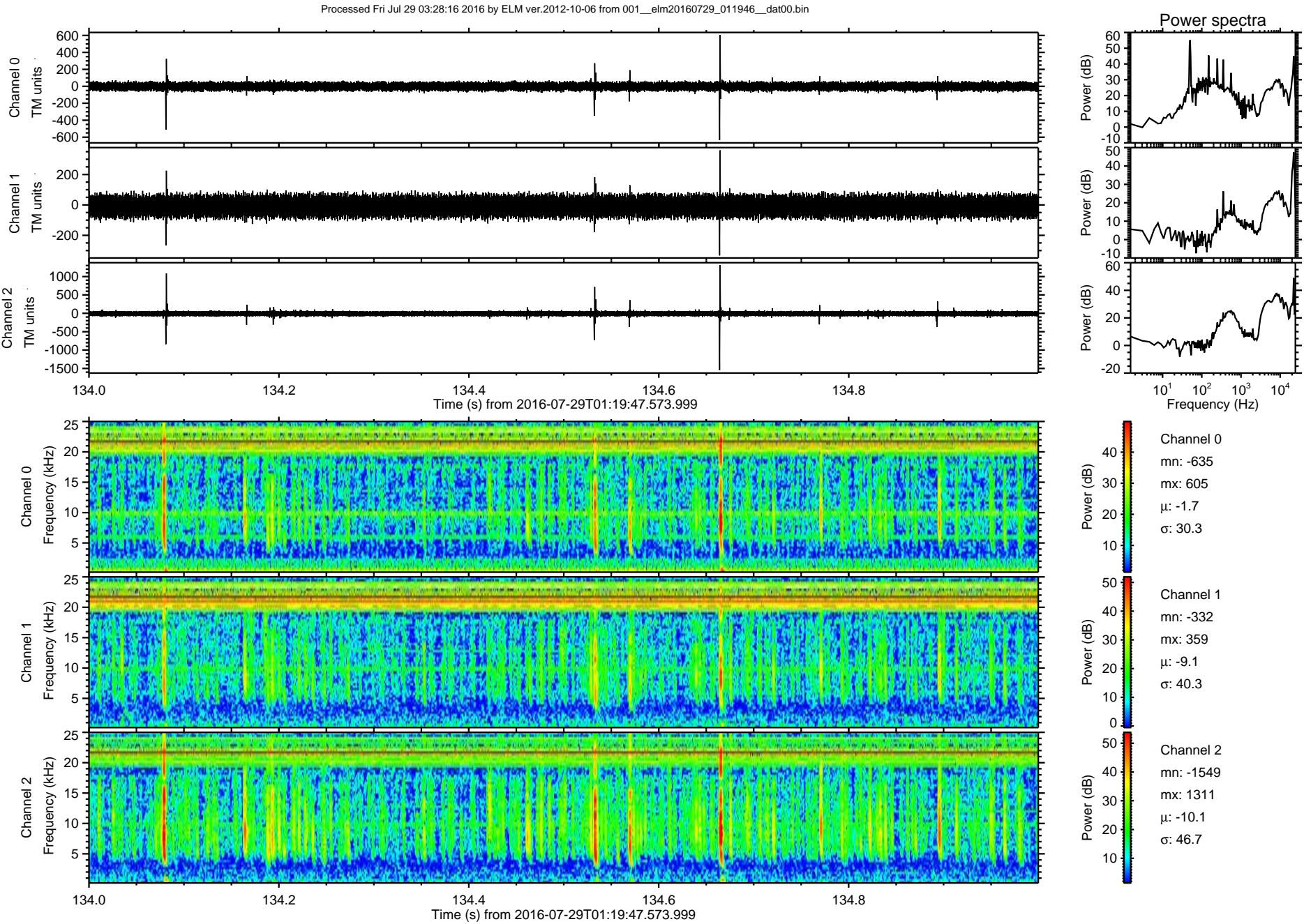

Processed Fri Jul 29 03:28:17 2016 by ELM ver.2012-10-06 from 001__elm20160729_011946__dat00.bin

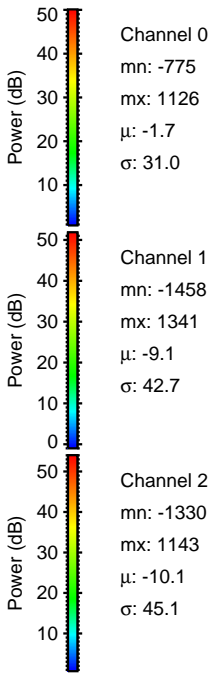
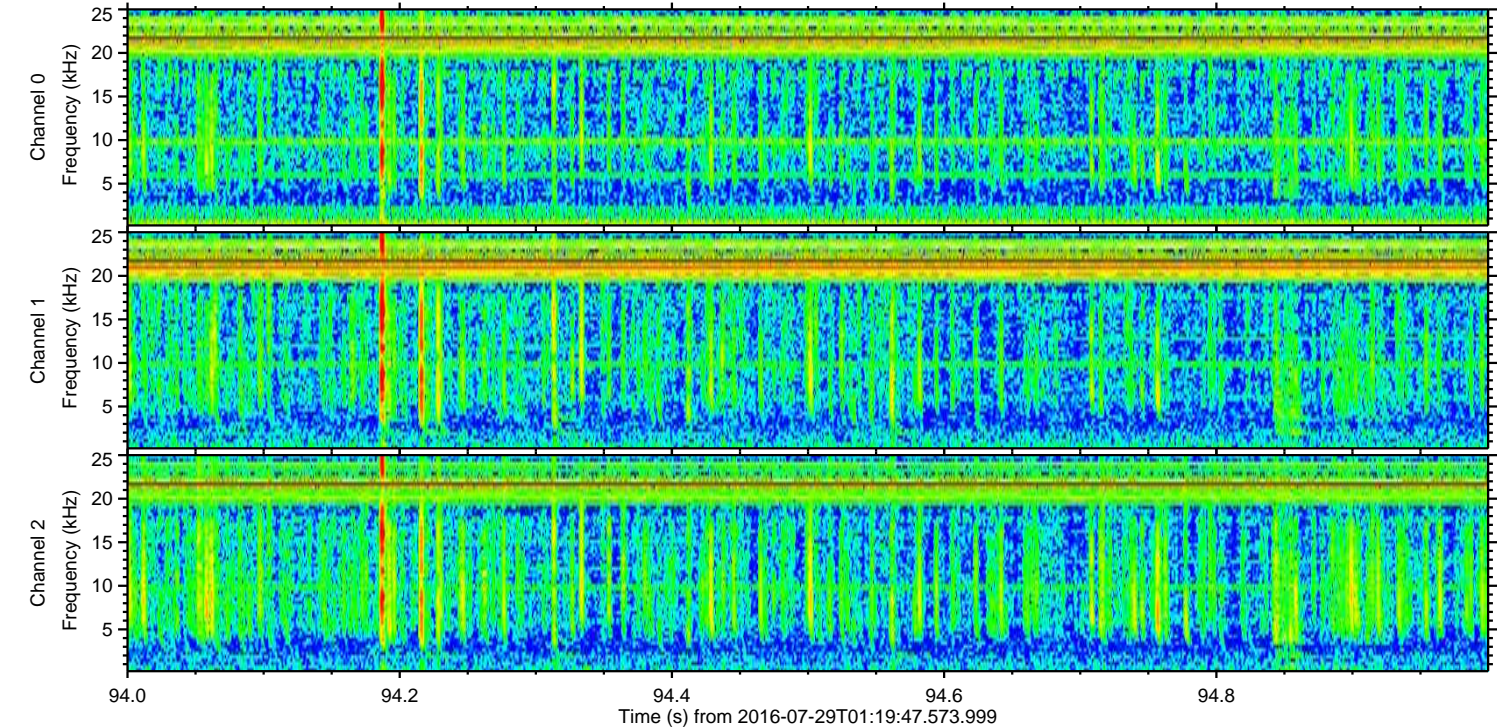
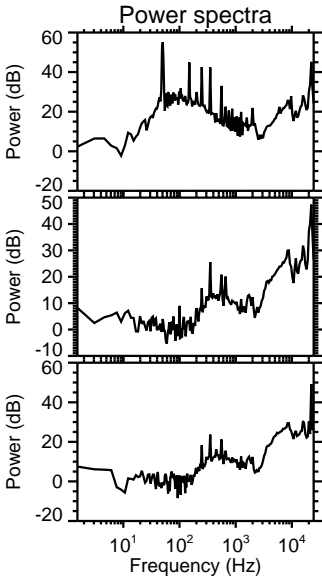
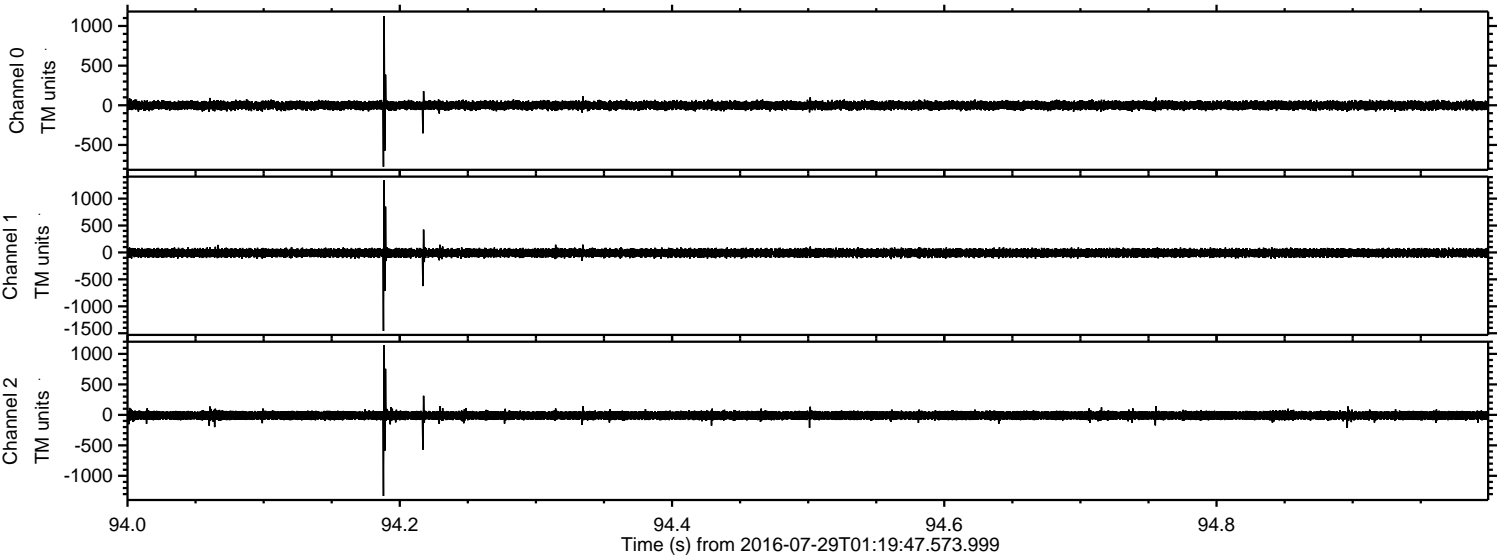

Processed Fri Jul 29 03:28:18 2016 by ELM ver.2012-10-06 from 001__elm20160729_011946__dat00.bin

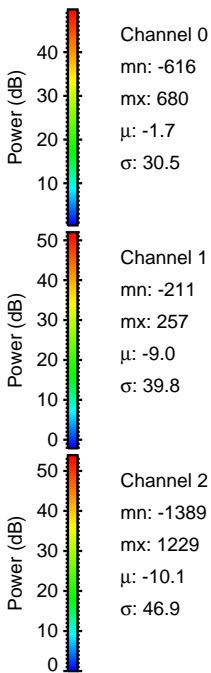
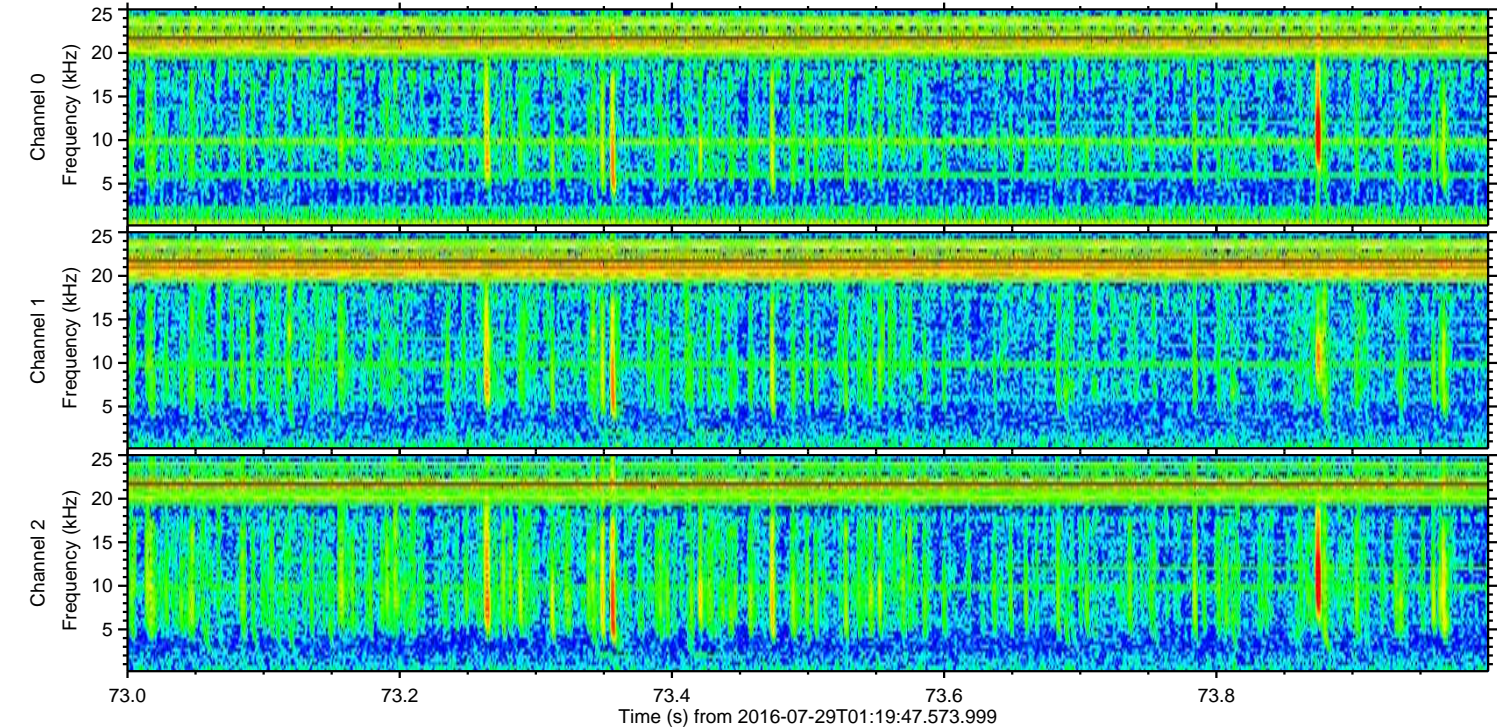
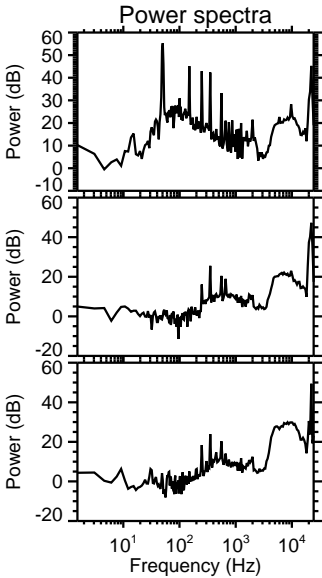
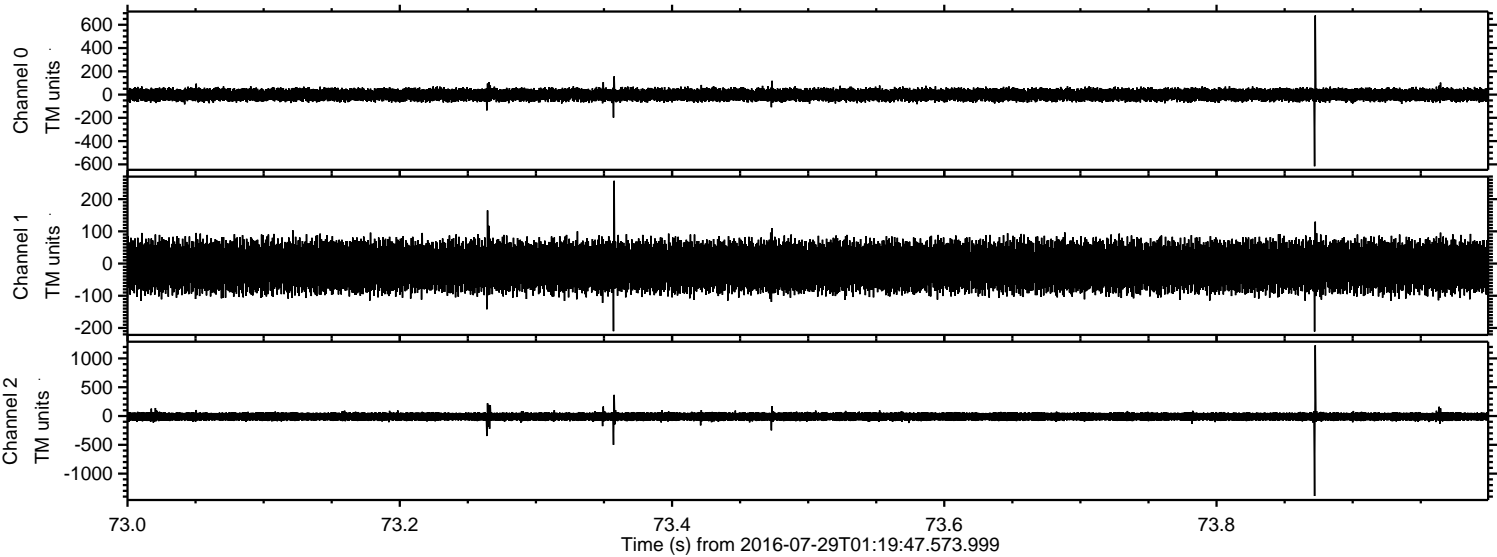

Processed Fri Jul 29 03:28:19 2016 by ELM ver.2012-10-06 from 001__elm20160729_011946__dat00.bin

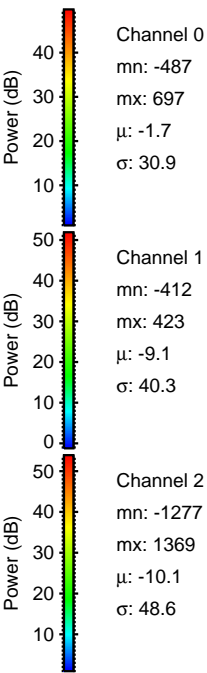
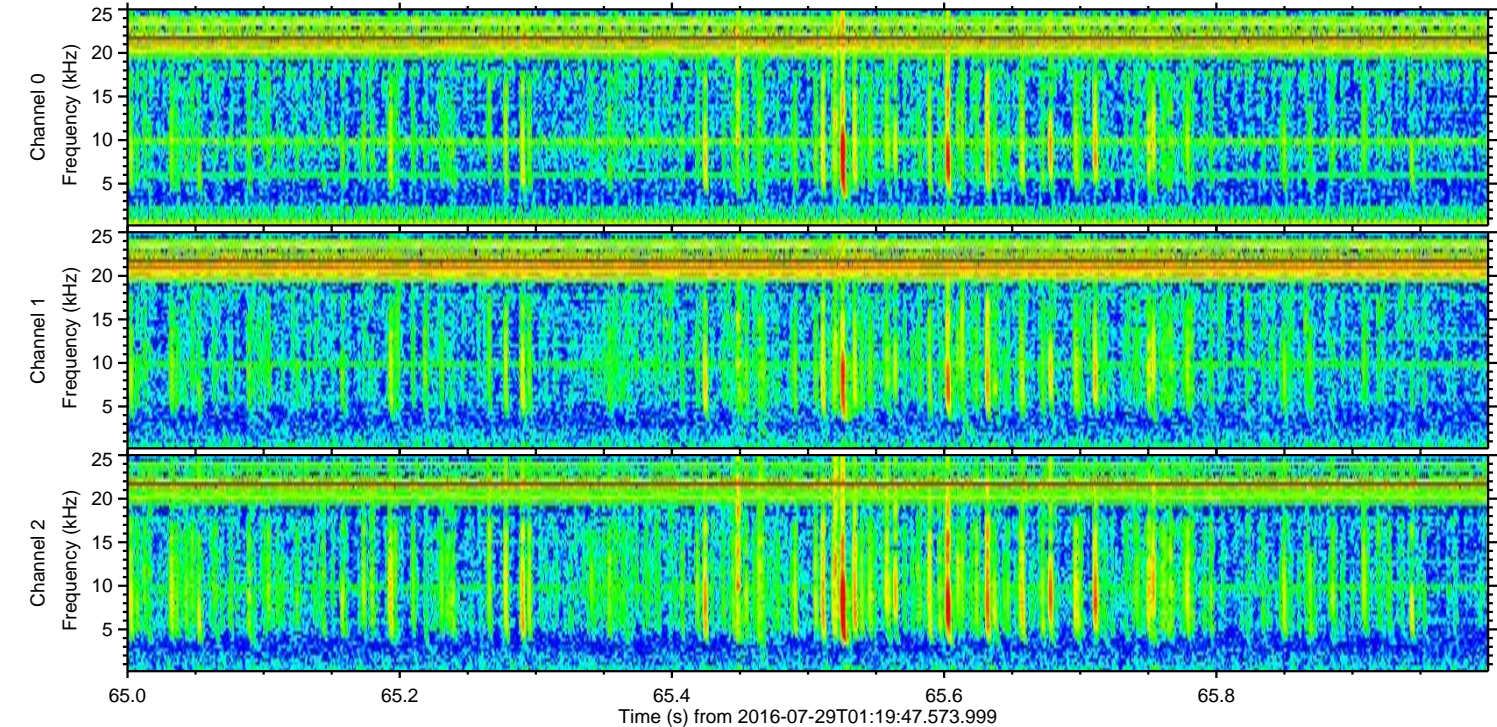
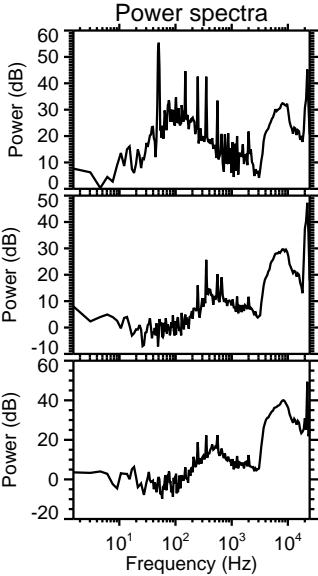
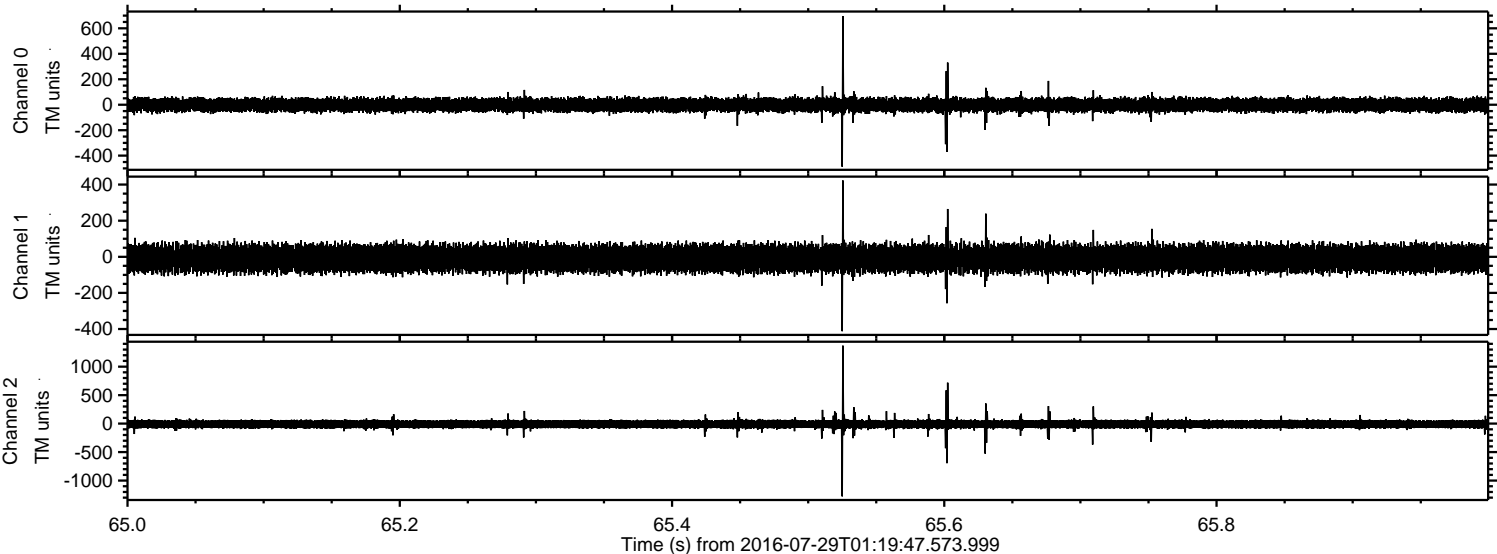

Processed Fri Jul 29 03:28:20 2016 by ELM ver.2012-10-06 from 001__elm20160729_011946__dat00.bin

