

ELMAVAN 3D WAVEFORMS (Measured data sampled at 50 kHz) 51000 packets of 144 samples from 2016-07-28T14:29:19.020.000.

Processed Thu Jul 28 16:37:15 2016 by ELM ver.2012-10-06 from 001\_\_elm20160728\_142918\_\_dat00.bin

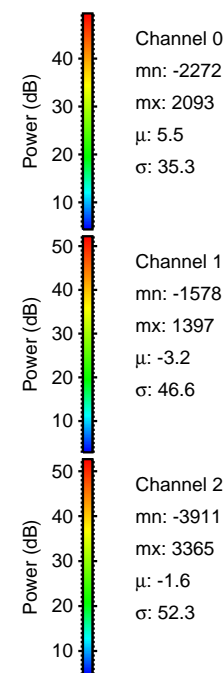

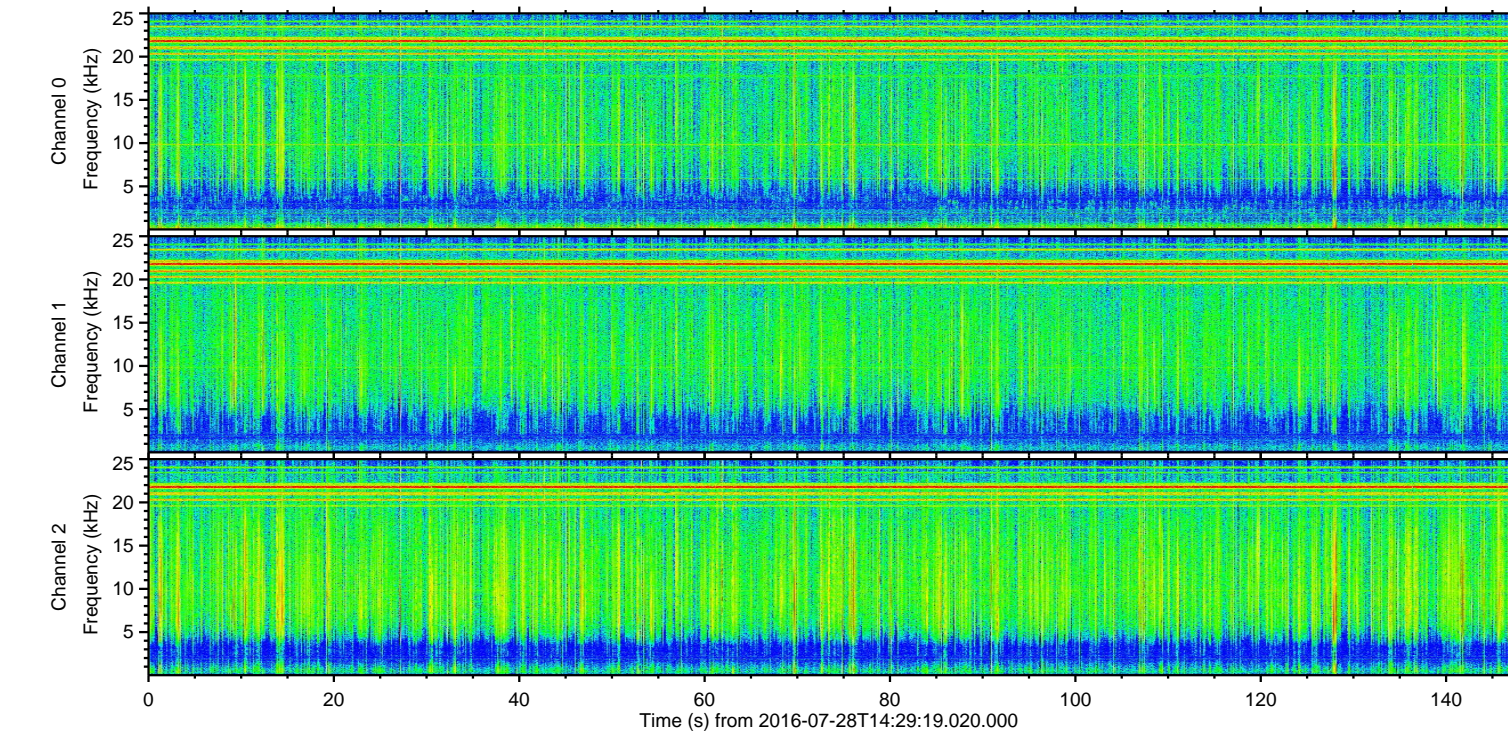
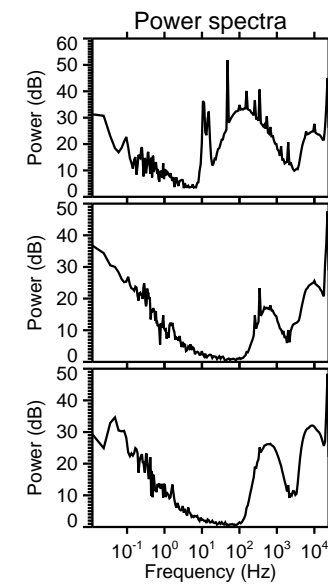
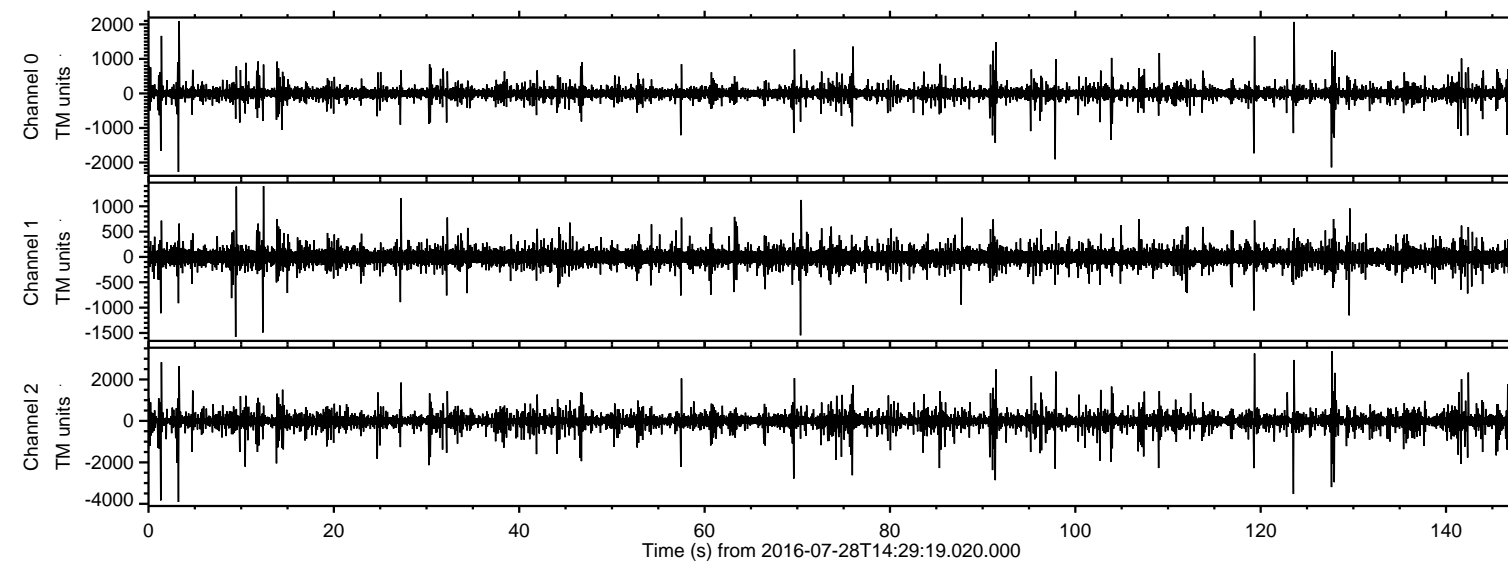

Processed Thu Jul 28 16:37:26 2016 by ELM ver.2012-10-06 from 001\_\_elm20160728\_142918\_\_dat00.bin

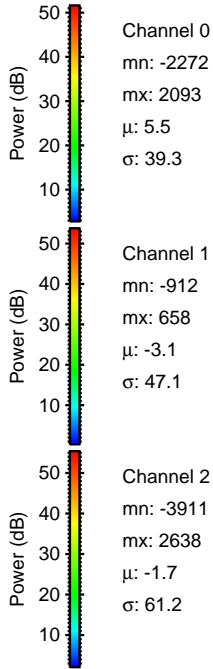
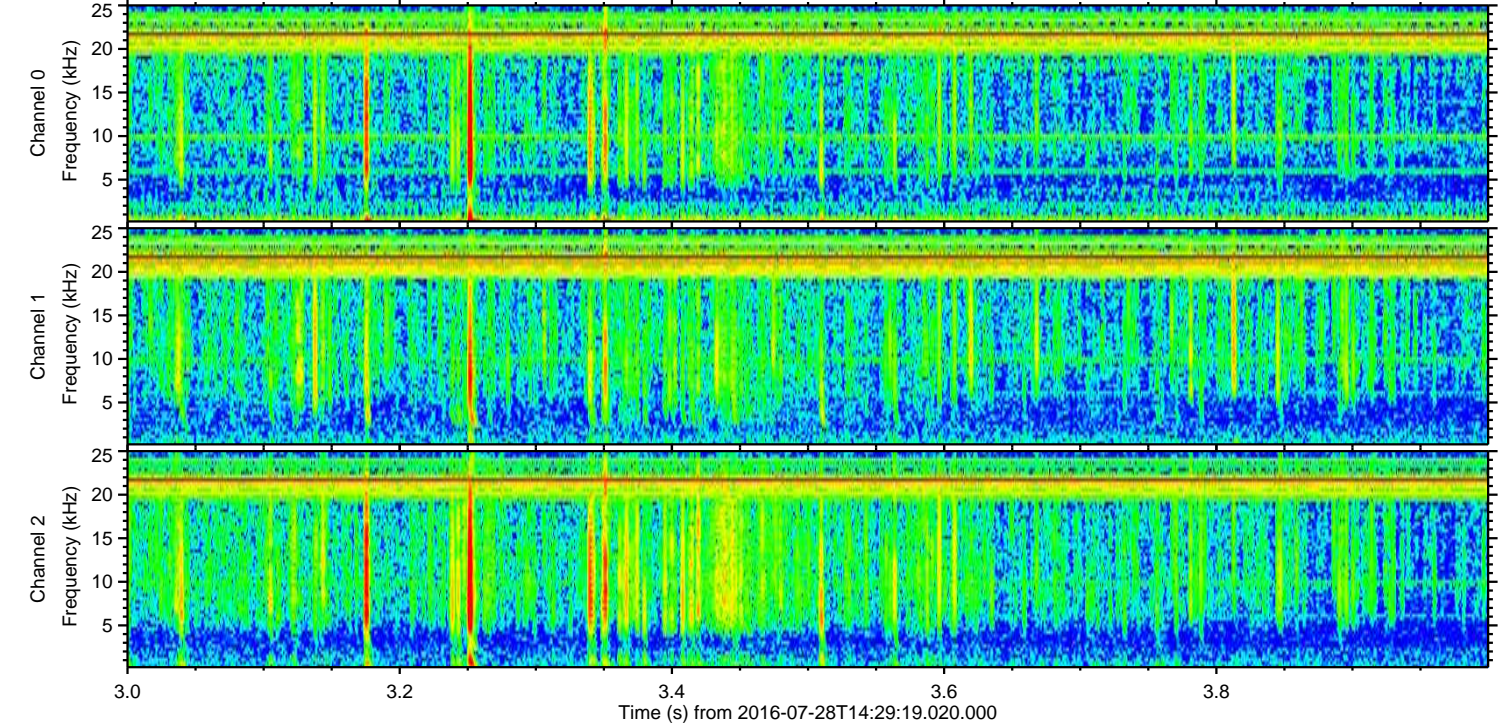
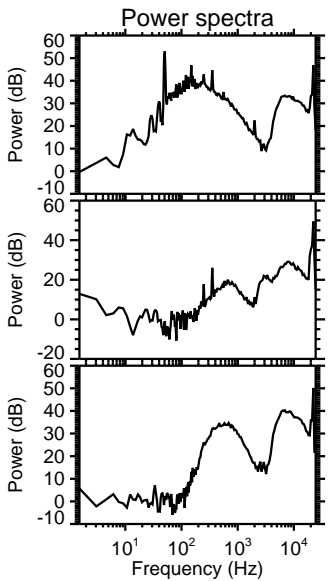
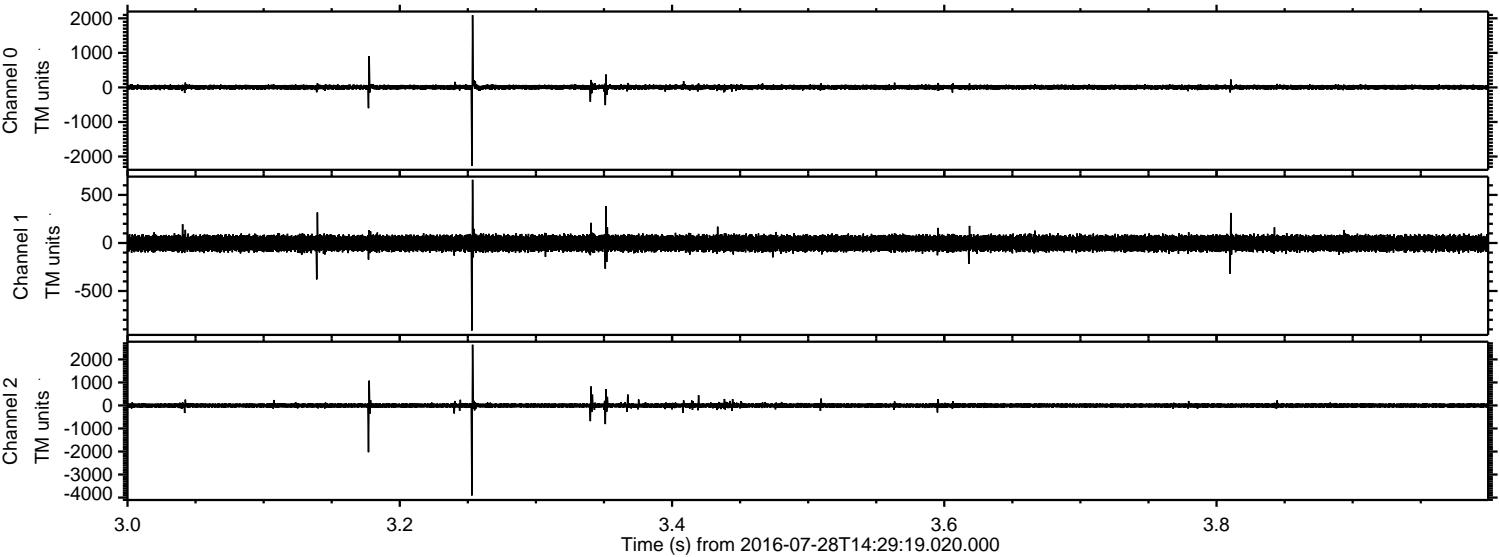

Channel 0  
mn: -2272  
mx: 2093  
 $\mu$ : 5.5  
 $\sigma$ : 39.3

Channel 1  
mn: -912  
mx: 658  
 $\mu$ : -3.1  
 $\sigma$ : 47.1

Channel 2  
mn: -3911  
mx: 2638  
 $\mu$ : -1.7  
 $\sigma$ : 61.2

Processed Thu Jul 28 16:37:27 2016 by ELM ver.2012-10-06 from 001\_\_elm20160728\_142918\_\_dat00.bin

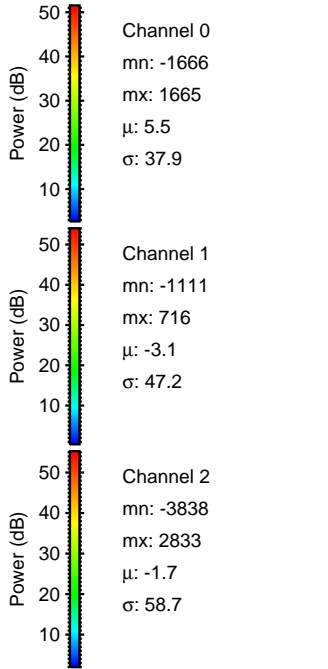
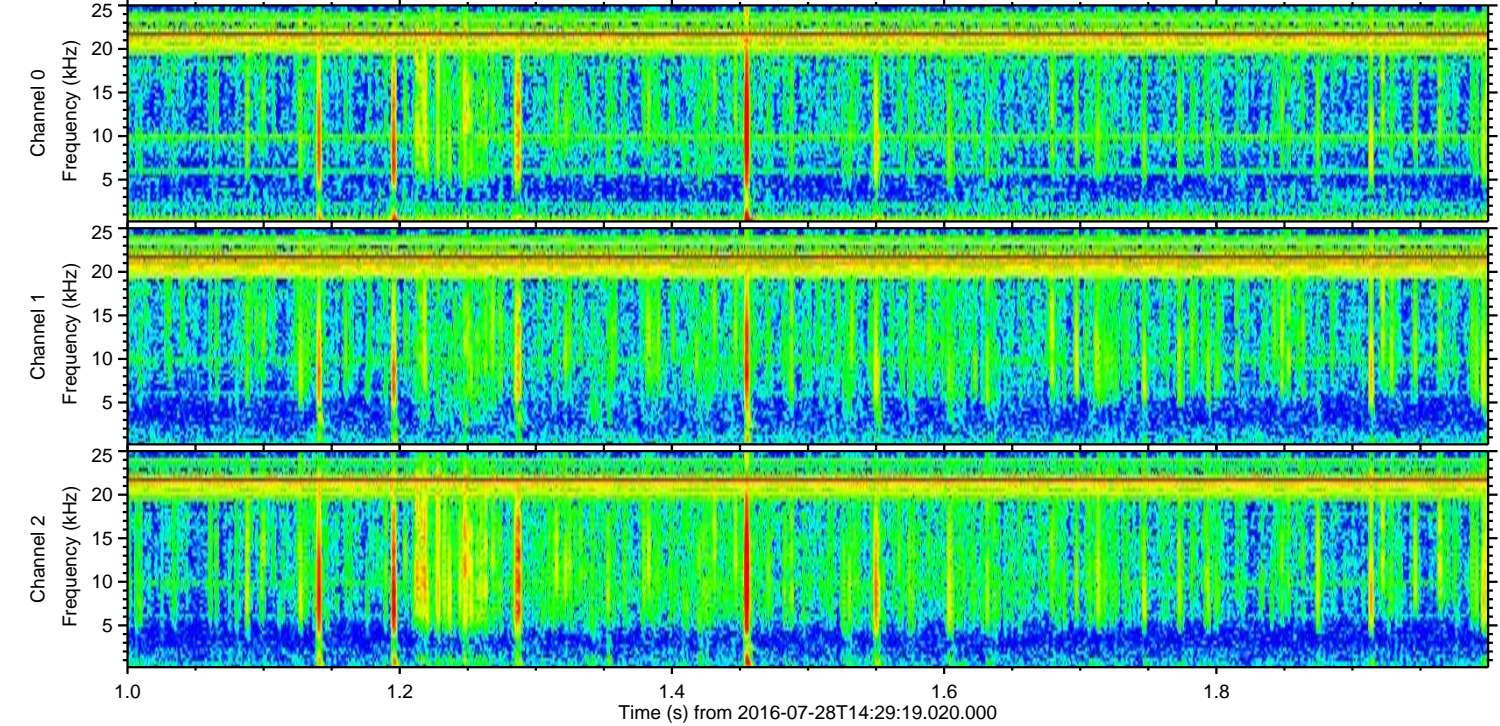
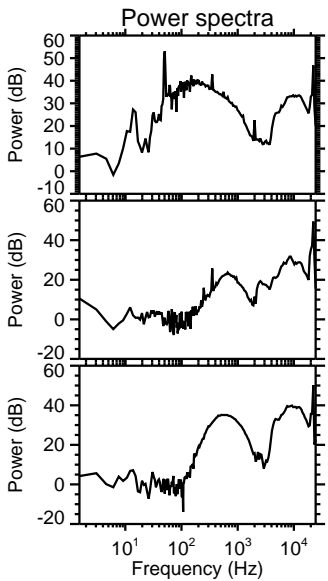
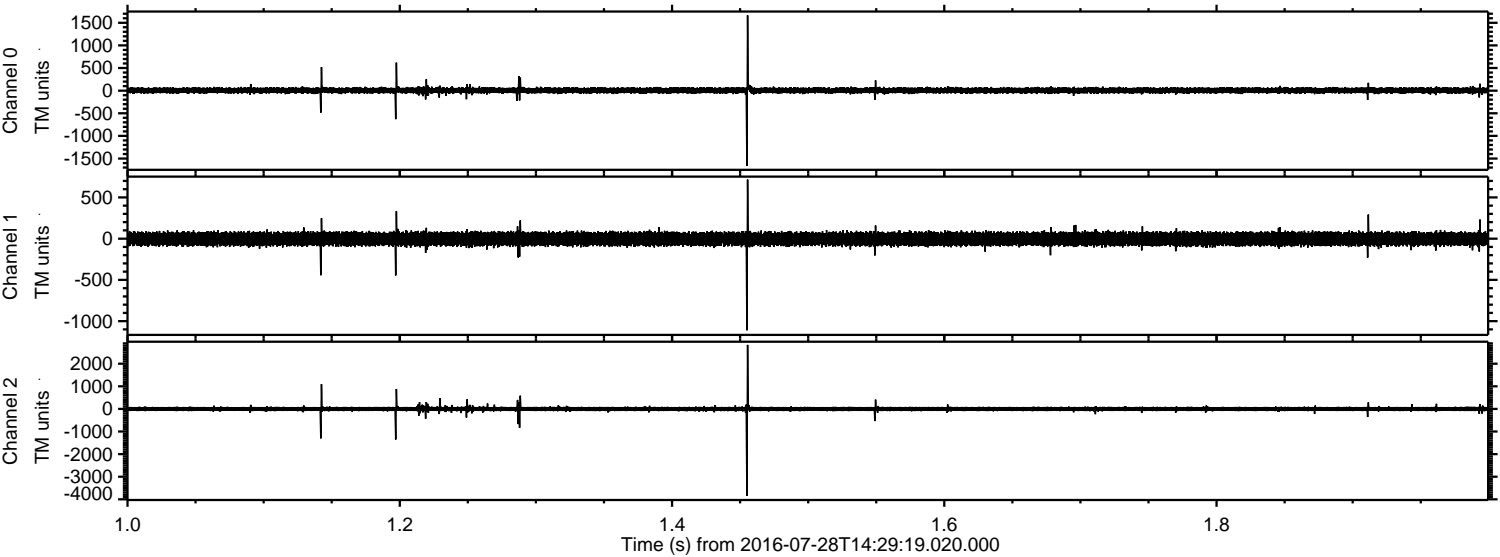



ELMAVAN 3D WAVEFORMS (Measured data sampled at 50 kHz) 51000 packets of 144 samples from 2016-07-28T14:29:19.020.000. Part 124/147

Processed Thu Jul 28 16:37:28 2016 by ELM ver.2012-10-06 from 001\_\_elm20160728\_142918\_\_dat00.bin

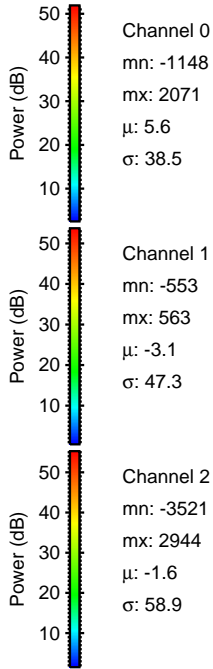
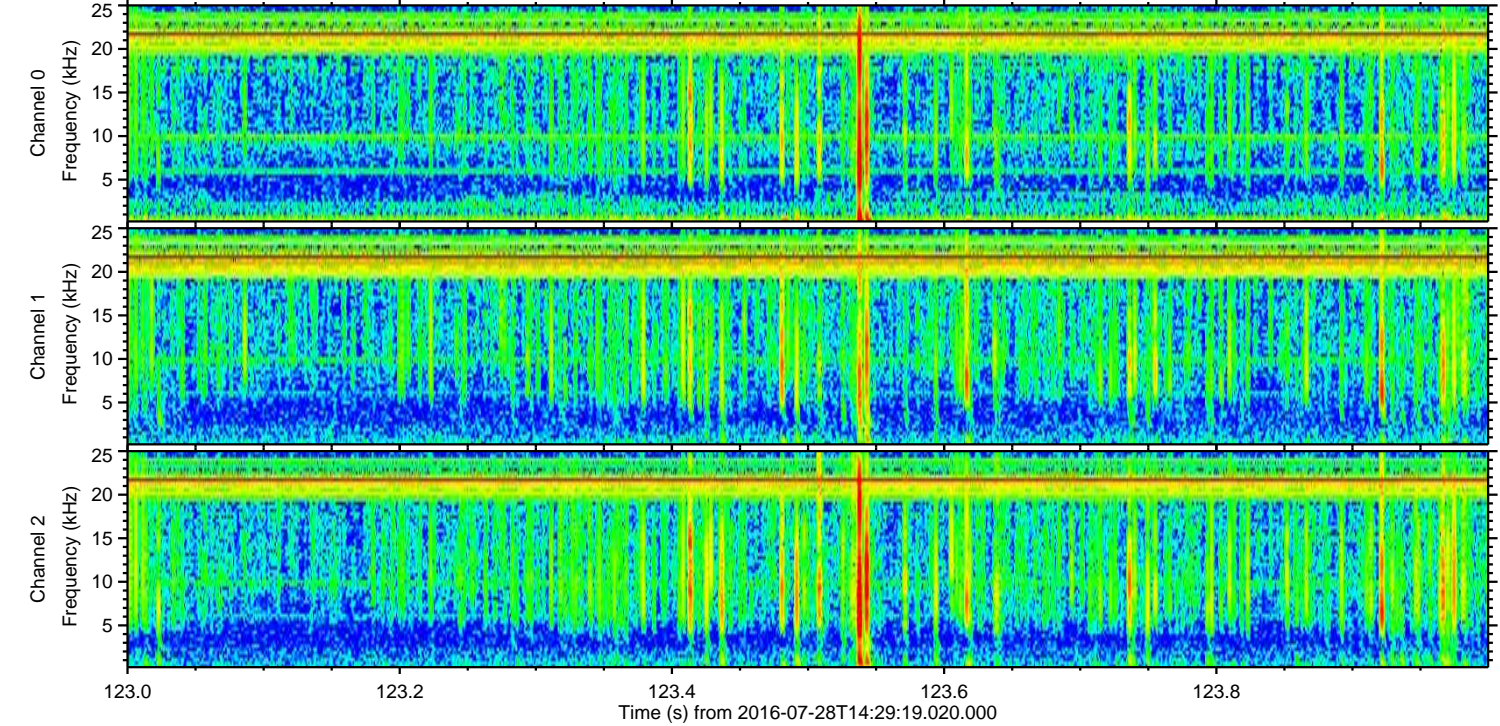
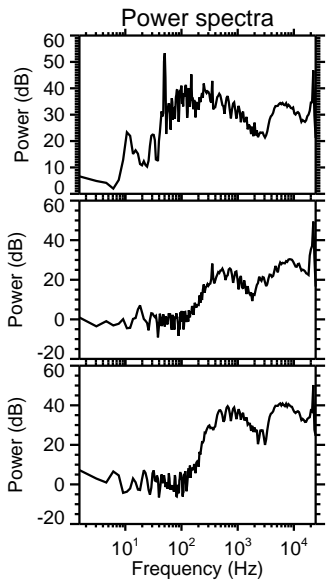
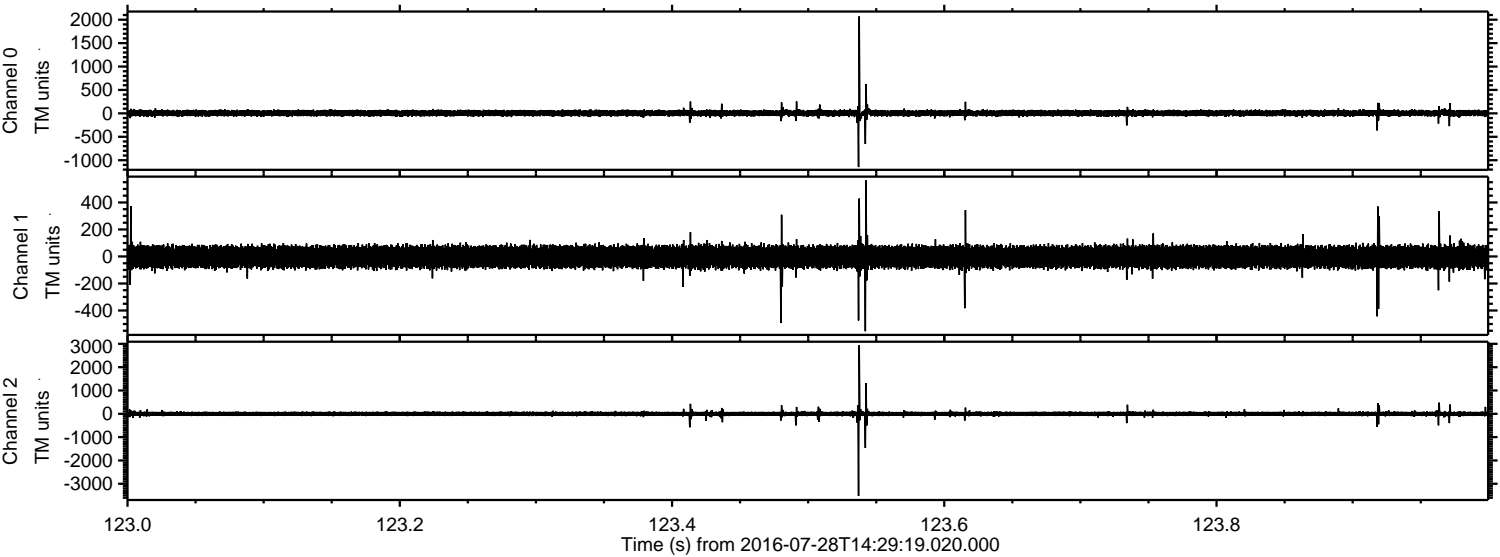

ELMAVAN 3D WAVEFORMS (Measured data sampled at 50 kHz) 51000 packets of 144 samples from 2016-07-28T14:29:19.020.000. Part 128/147

Processed Thu Jul 28 16:37:29 2016 by ELM ver.2012-10-06 from 001\_\_elm20160728\_142918\_\_dat00.bin

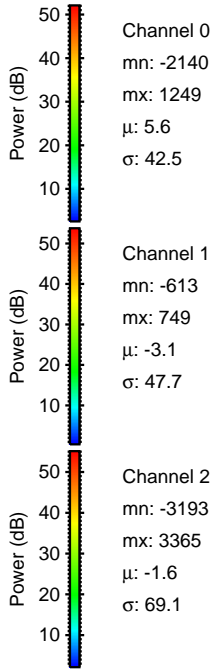
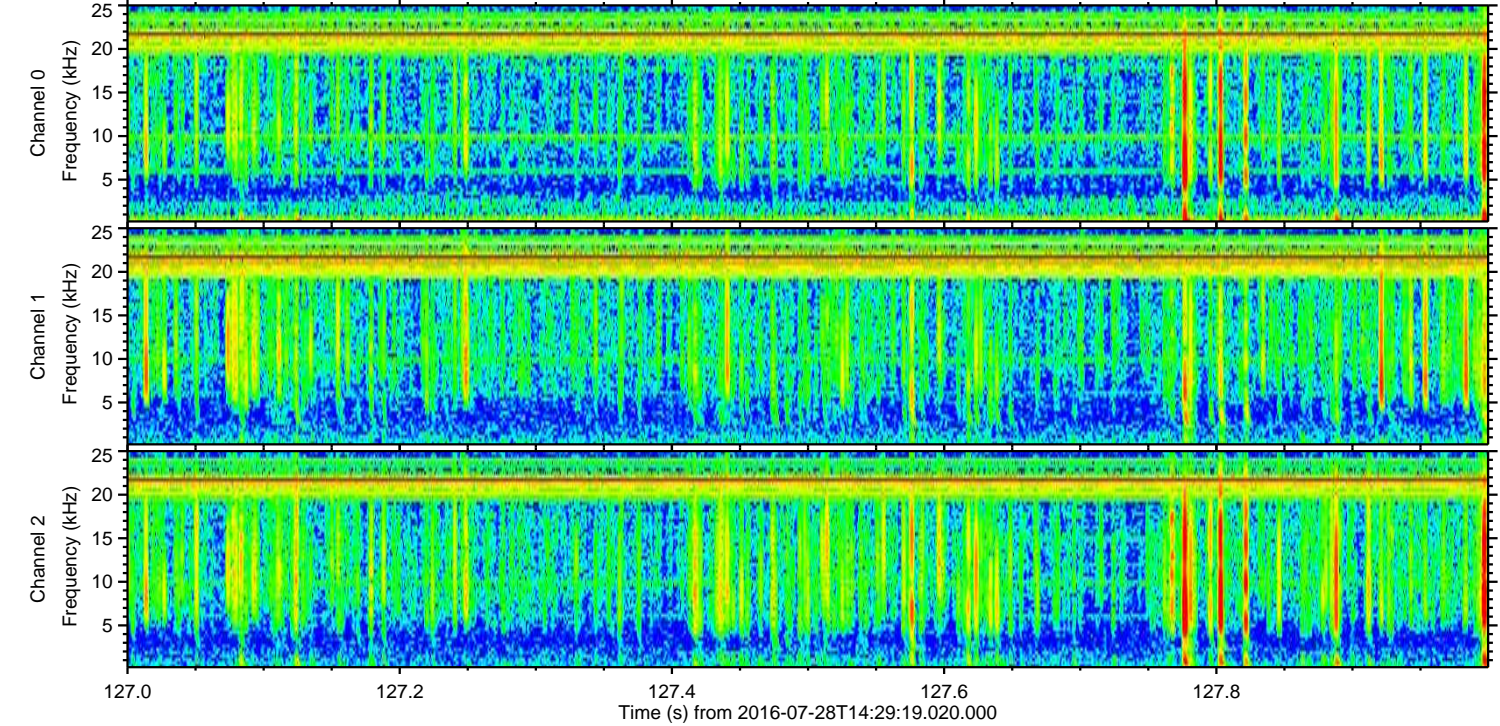
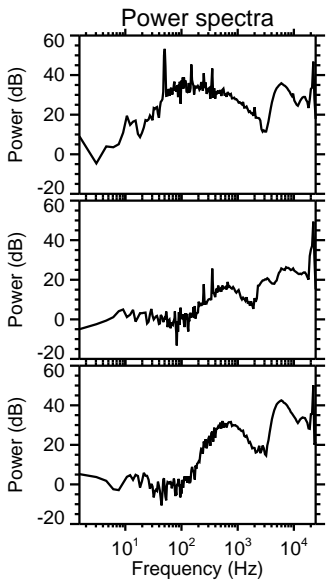
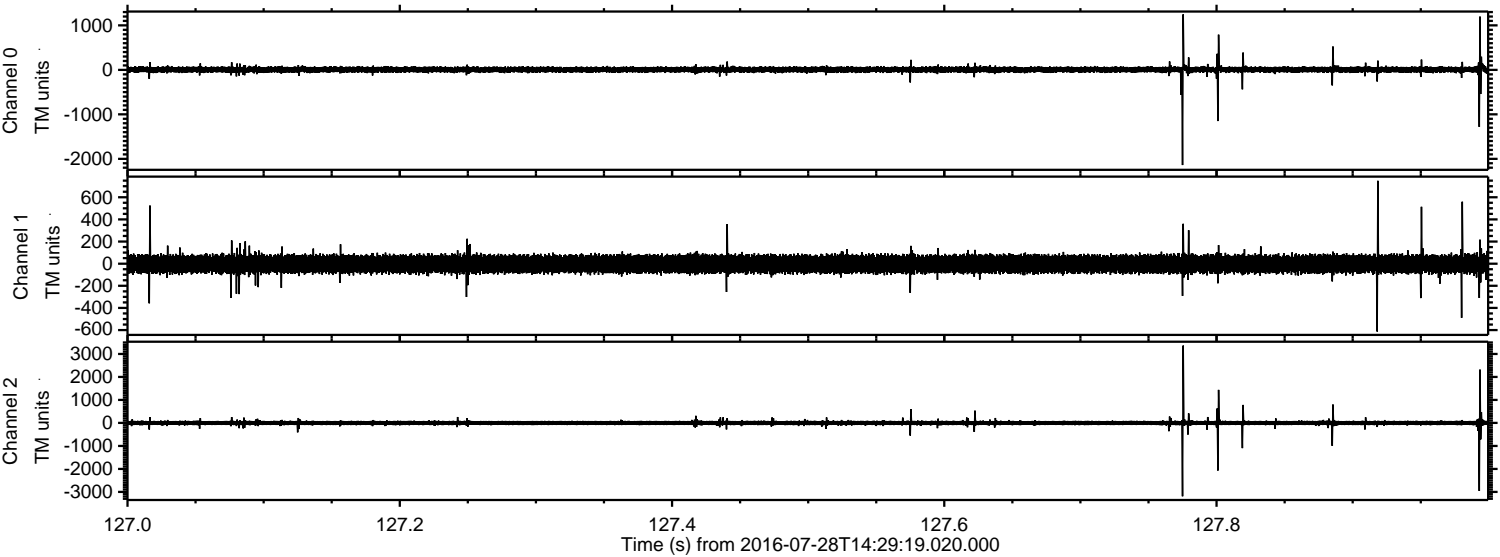



ELMAVAN 3D WAVEFORMS (Measured data sampled at 50 kHz) 51000 packets of 144 samples from 2016-07-28T14:29:19.020.000. Part 120/147

Processed Thu Jul 28 16:37:30 2016 by ELM ver.2012-10-06 from 001\_\_elm20160728\_142918\_\_dat00.bin

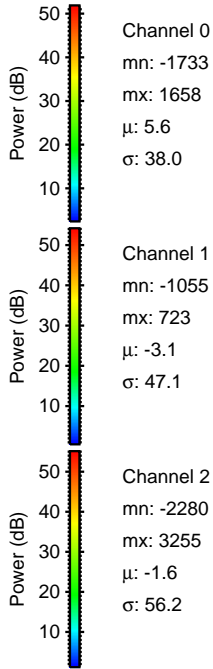
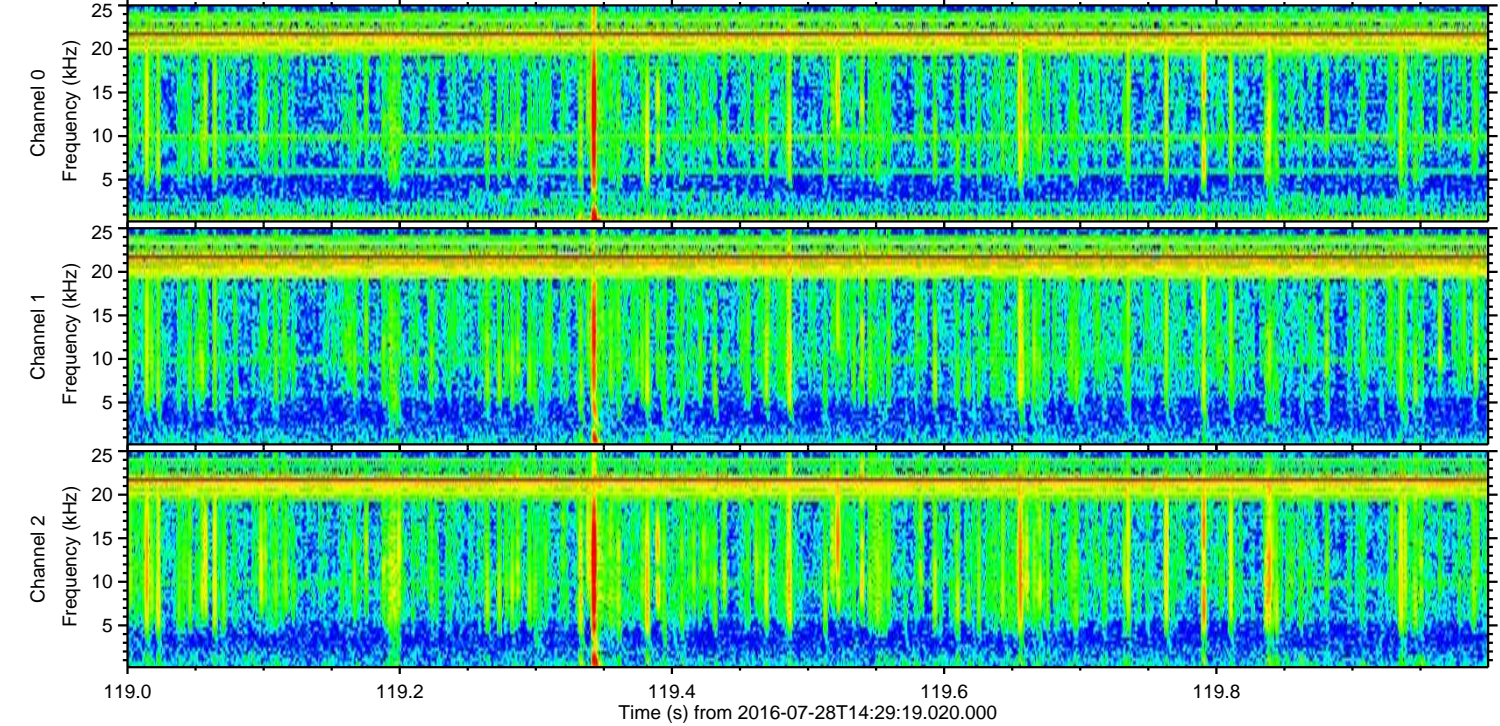
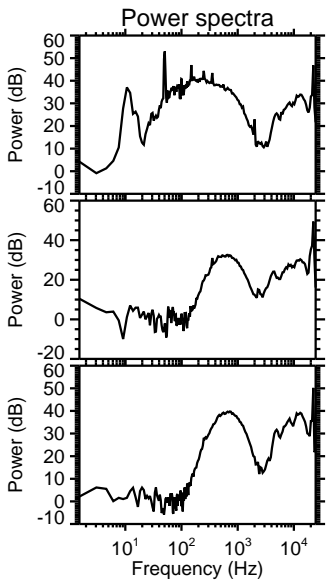
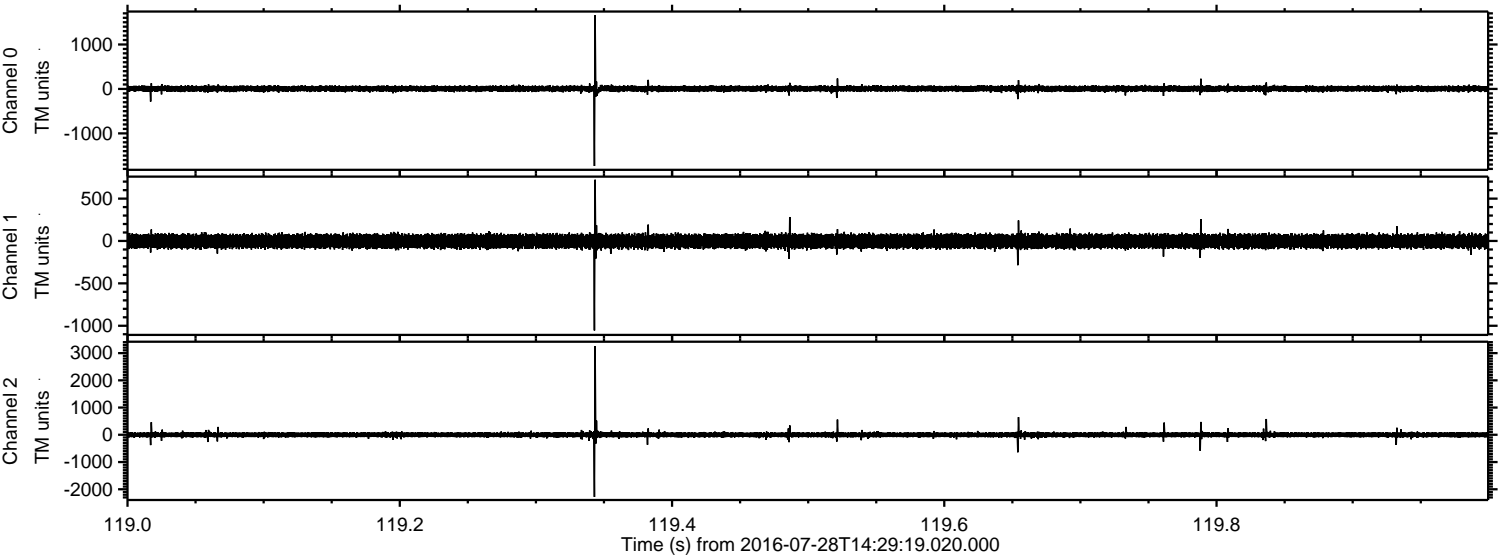

Processed Thu Jul 28 16:37:31 2016 by ELM ver.2012-10-06 from 001\_\_elm20160728\_142918\_\_dat00.bin

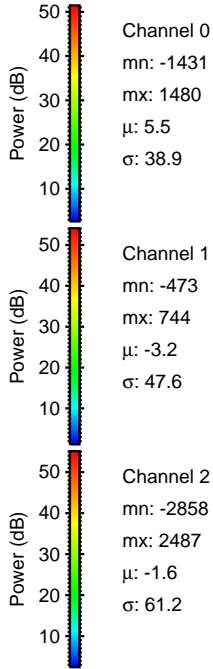
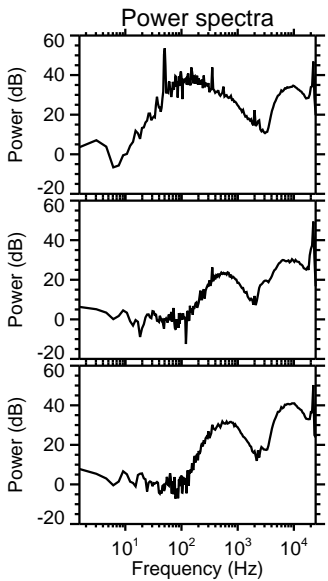
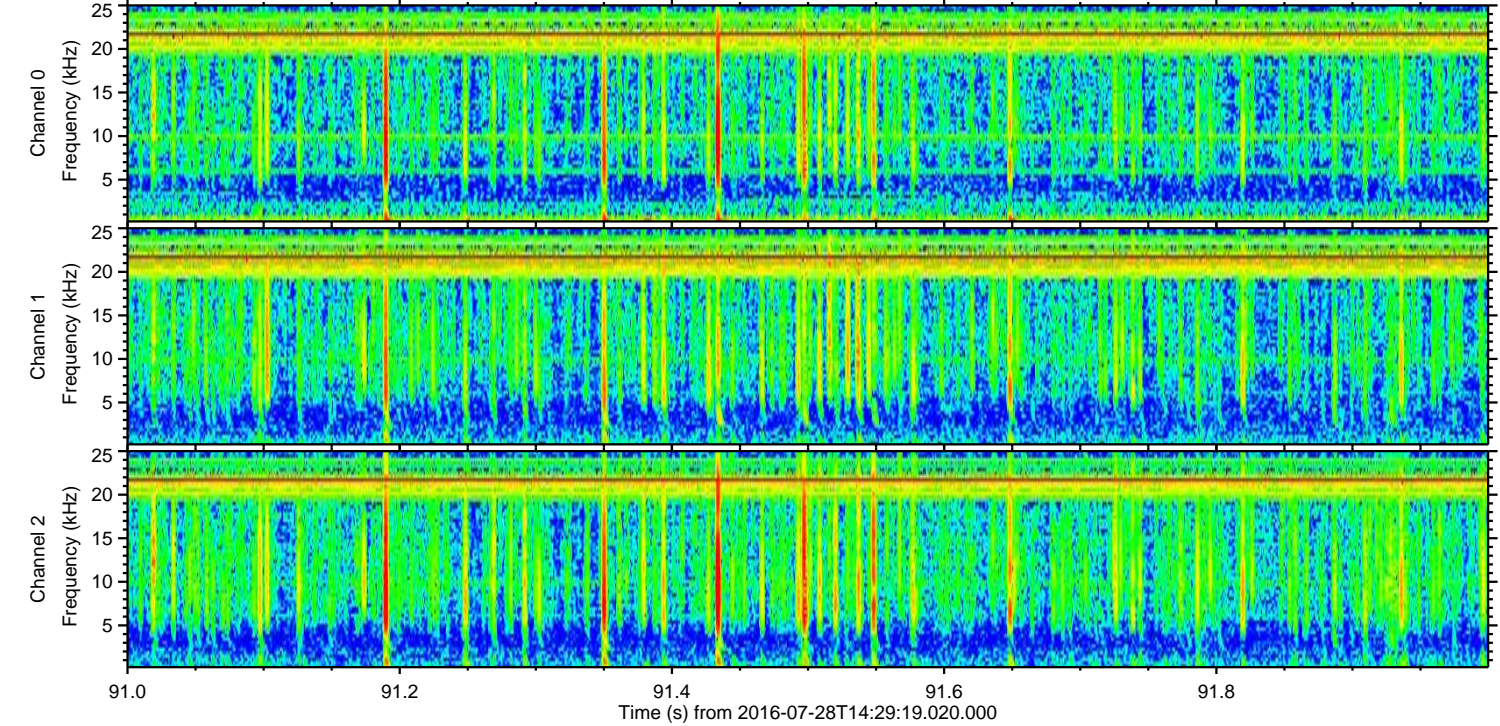
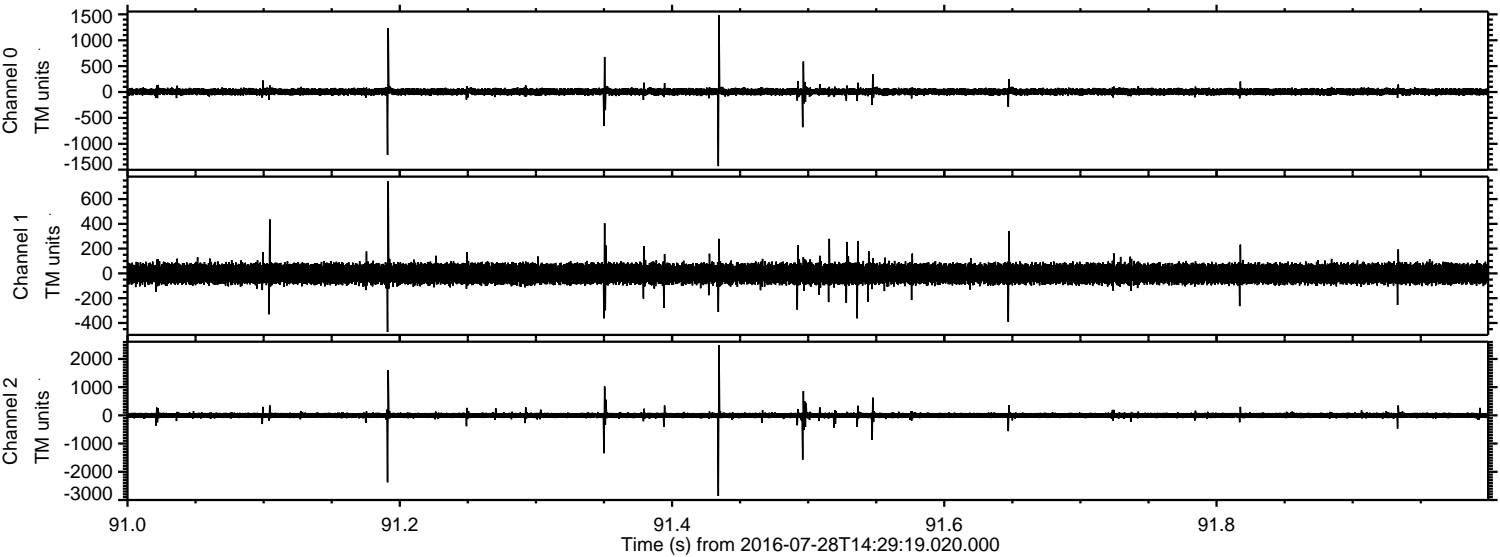



Processed Thu Jul 28 16:37:32 2016 by ELM ver.2012-10-06 from 001\_\_elm20160728\_142918\_\_dat00.bin

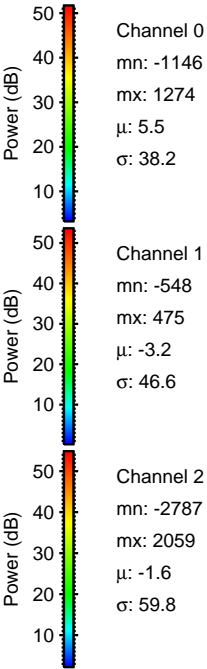
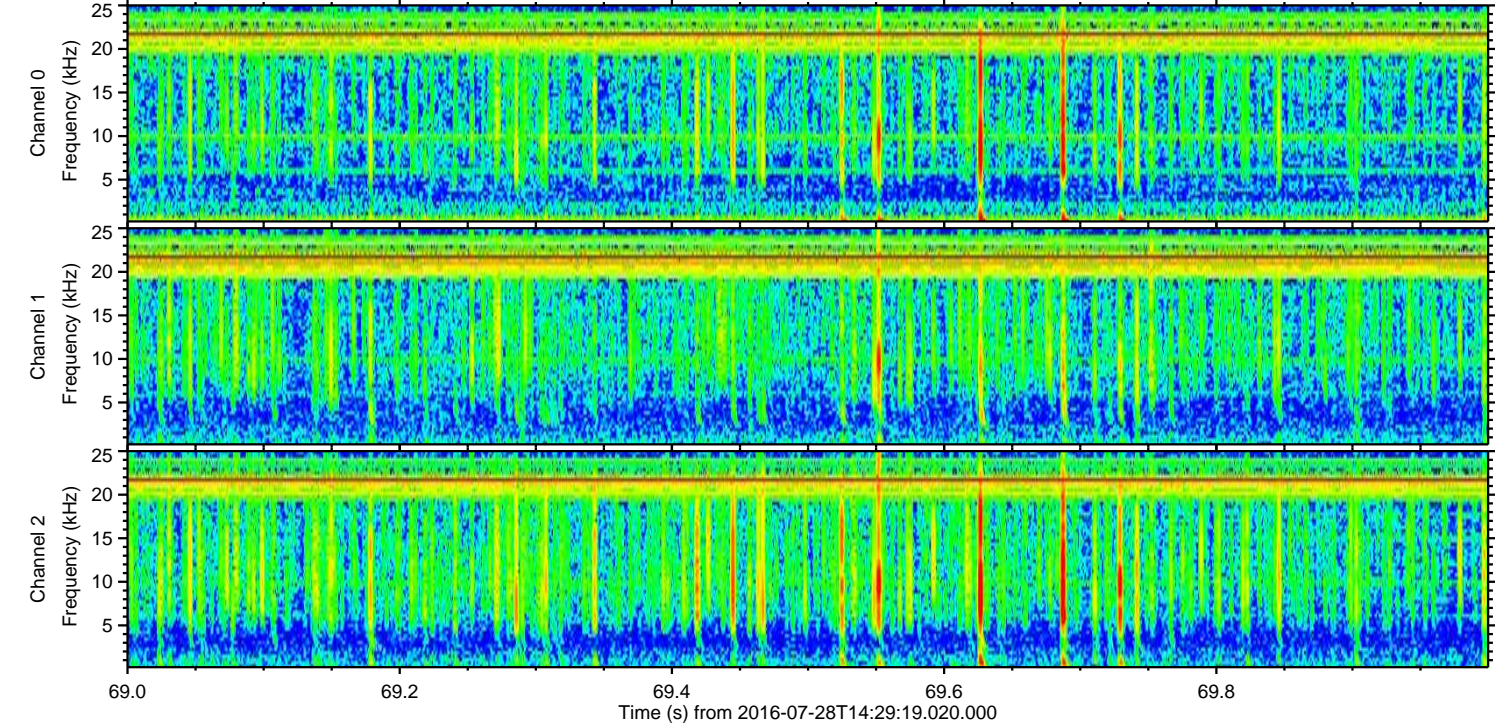
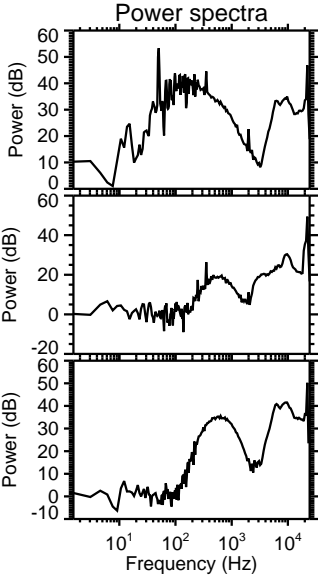
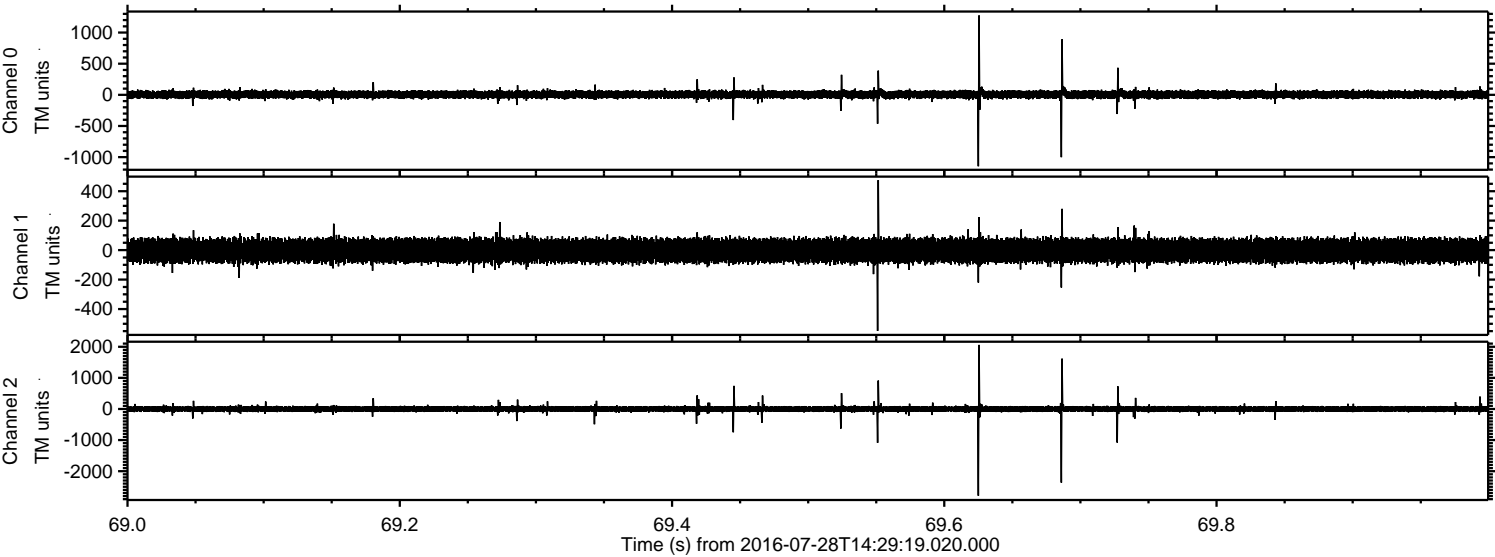



Processed Thu Jul 28 16:37:33 2016 by ELM ver.2012-10-06 from 001\_\_elm20160728\_142918\_\_dat00.bin

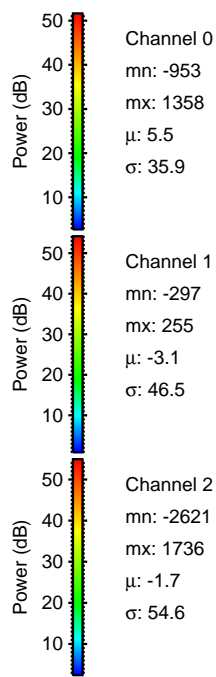
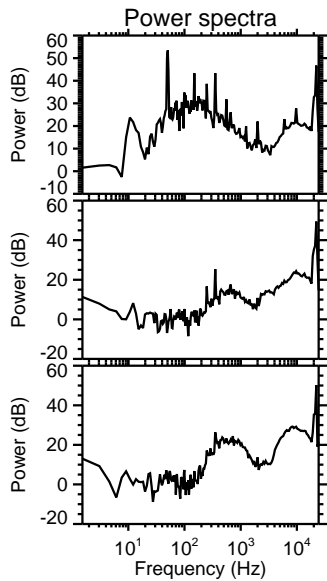
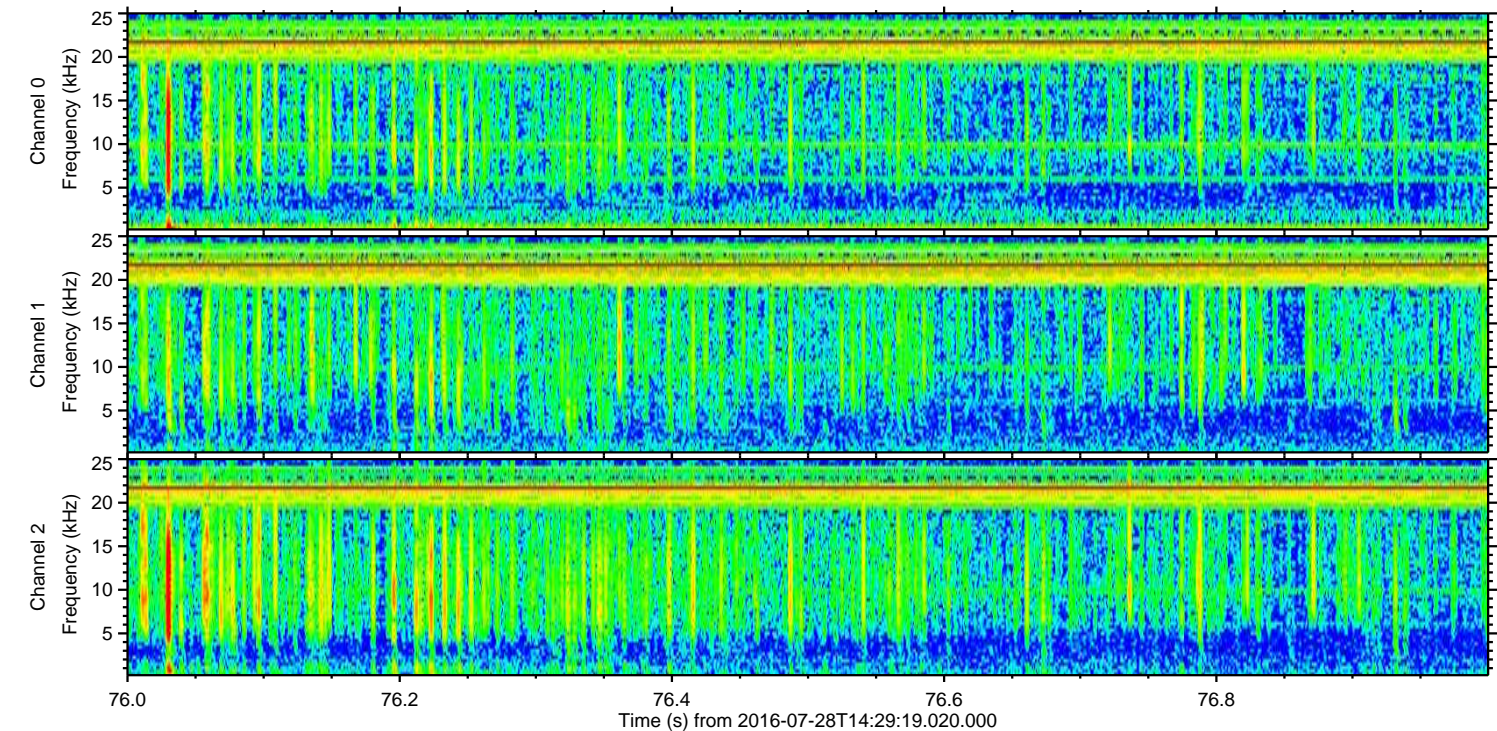
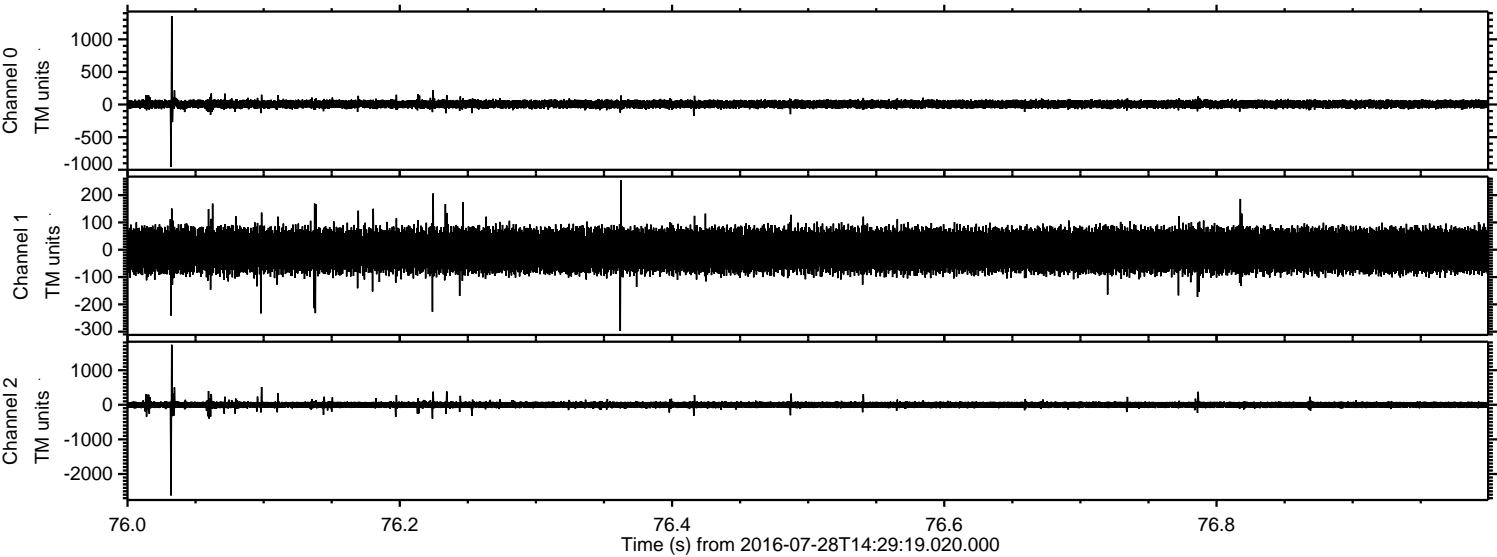

Channel 0  
mn: -953  
mx: 1358  
 $\mu$ : 5.5  
 $\sigma$ : 35.9

Channel 1  
mn: -297  
mx: 255  
 $\mu$ : -3.1  
 $\sigma$ : 46.5

Channel 2  
mn: -2621  
mx: 1736  
 $\mu$ : -1.7  
 $\sigma$ : 54.6



Processed Thu Jul 28 16:37:34 2016 by ELM ver.2012-10-06 from 001\_\_elm20160728\_142918\_\_dat00.bin

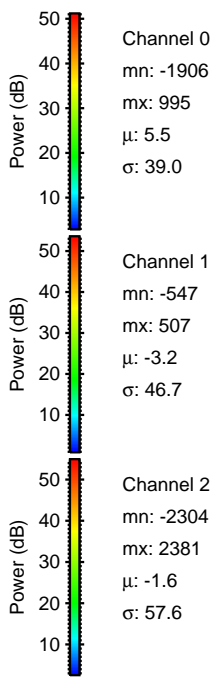
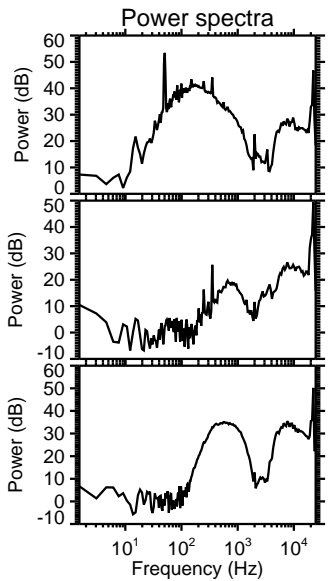
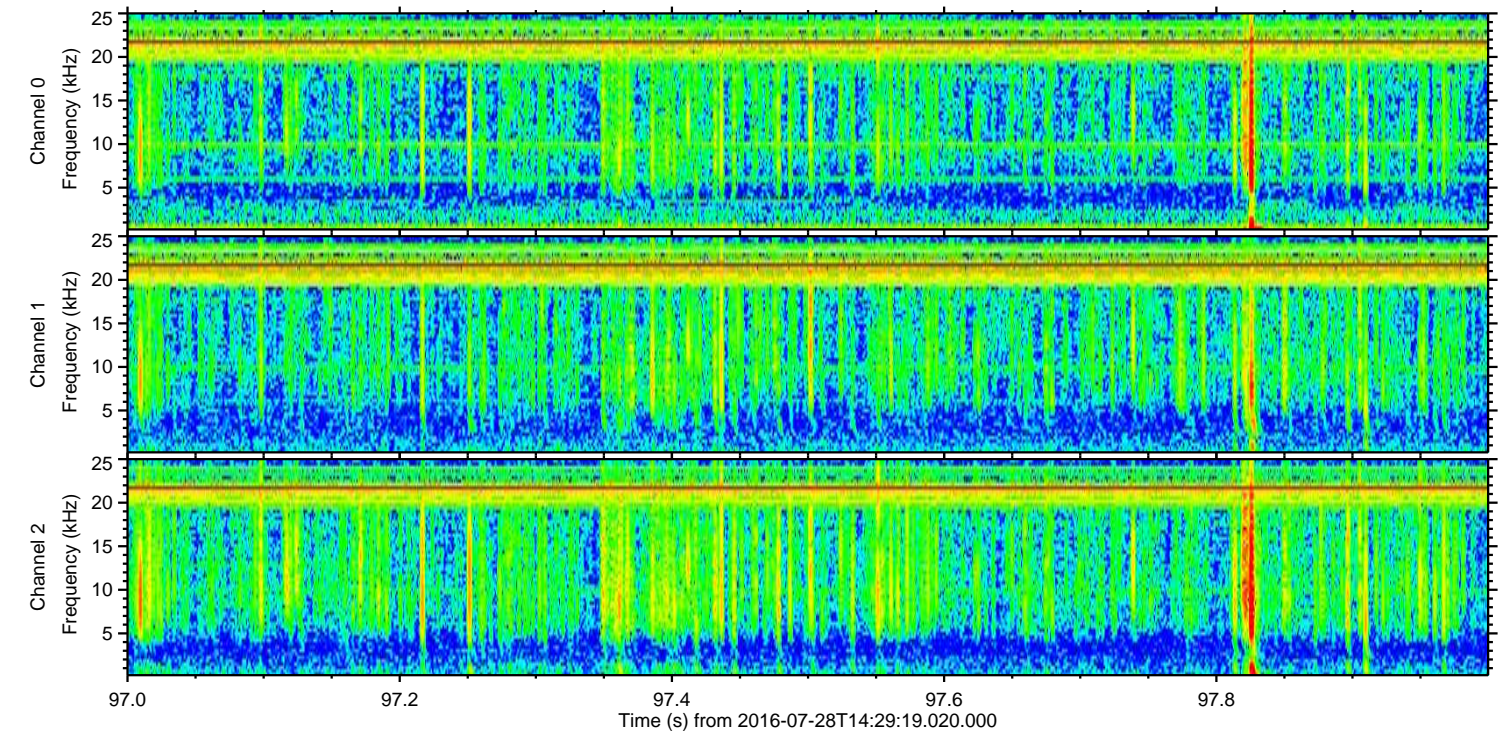
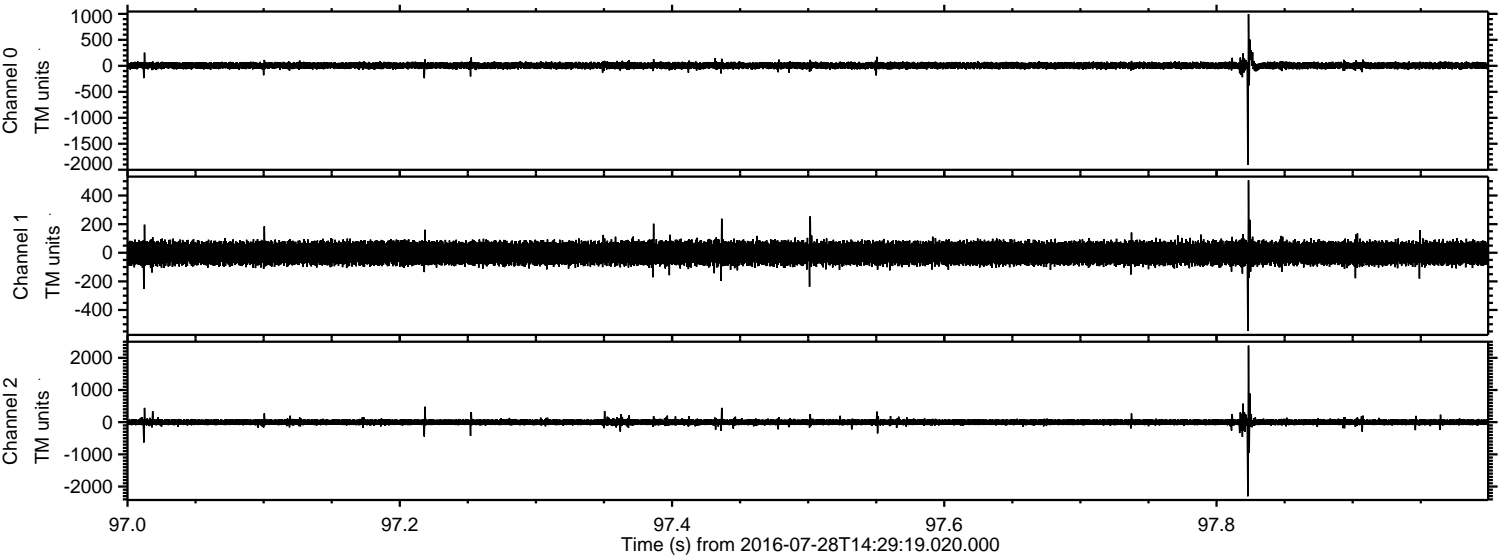

Channel 0  
mn: -1906  
mx: 995  
 $\mu$ : 5.5  
 $\sigma$ : 39.0

Channel 1  
mn: -547  
mx: 507  
 $\mu$ : -3.2  
 $\sigma$ : 46.7

Channel 2  
mn: -2304  
mx: 2381  
 $\mu$ : -1.6  
 $\sigma$ : 57.6



Processed Thu Jul 28 16:37:35 2016 by ELM ver.2012-10-06 from 001\_\_elm20160728\_142918\_\_dat00.bin

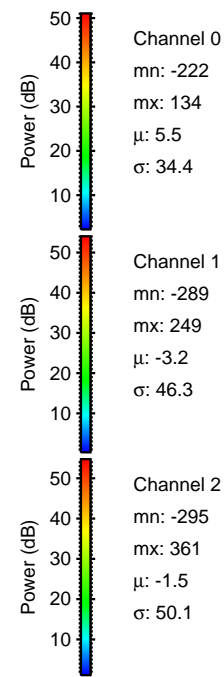
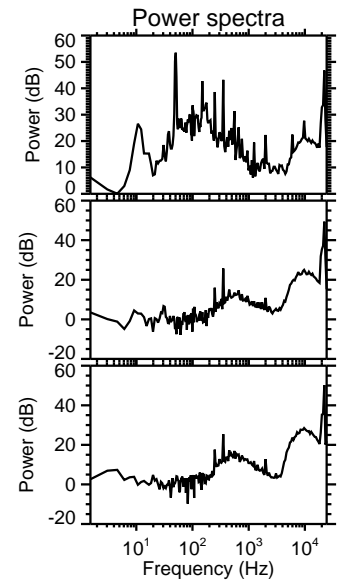
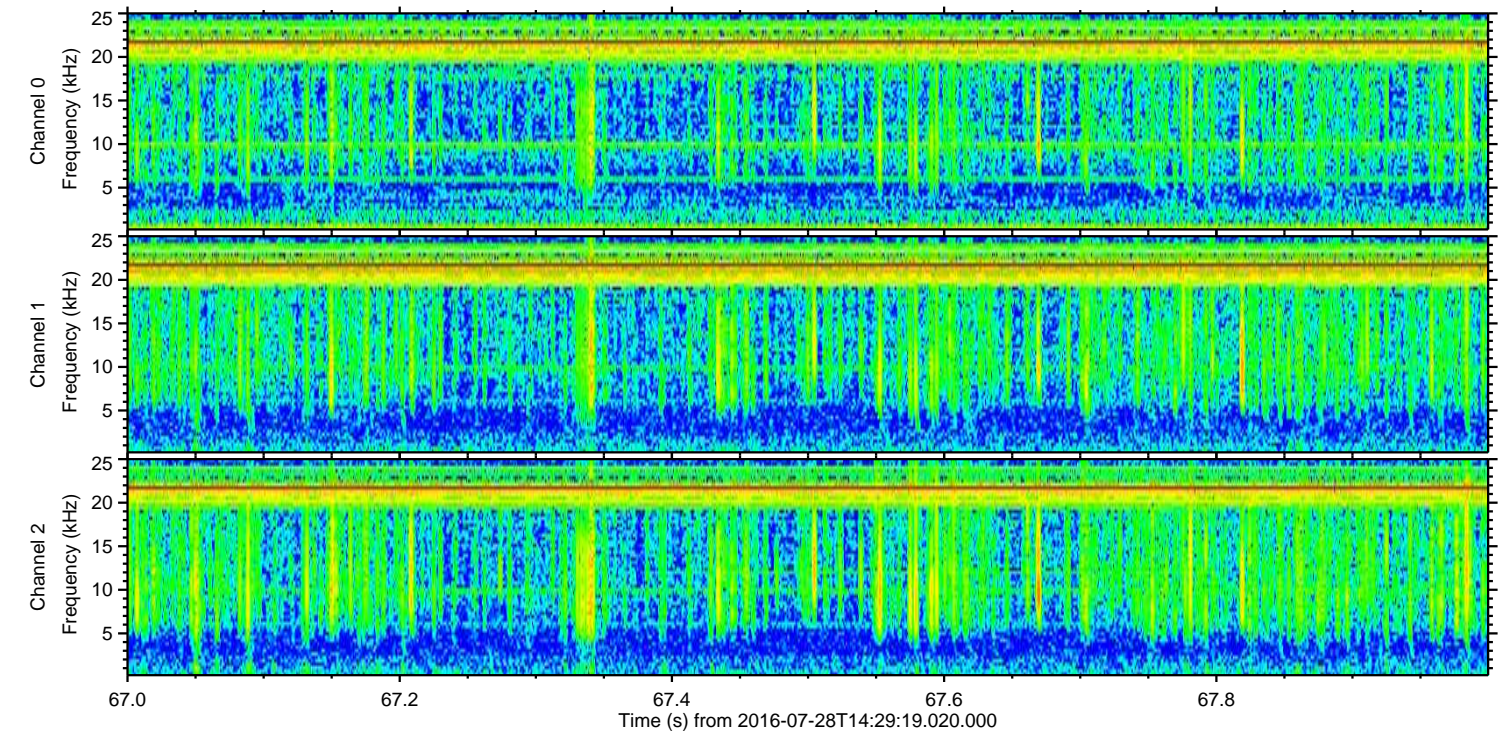
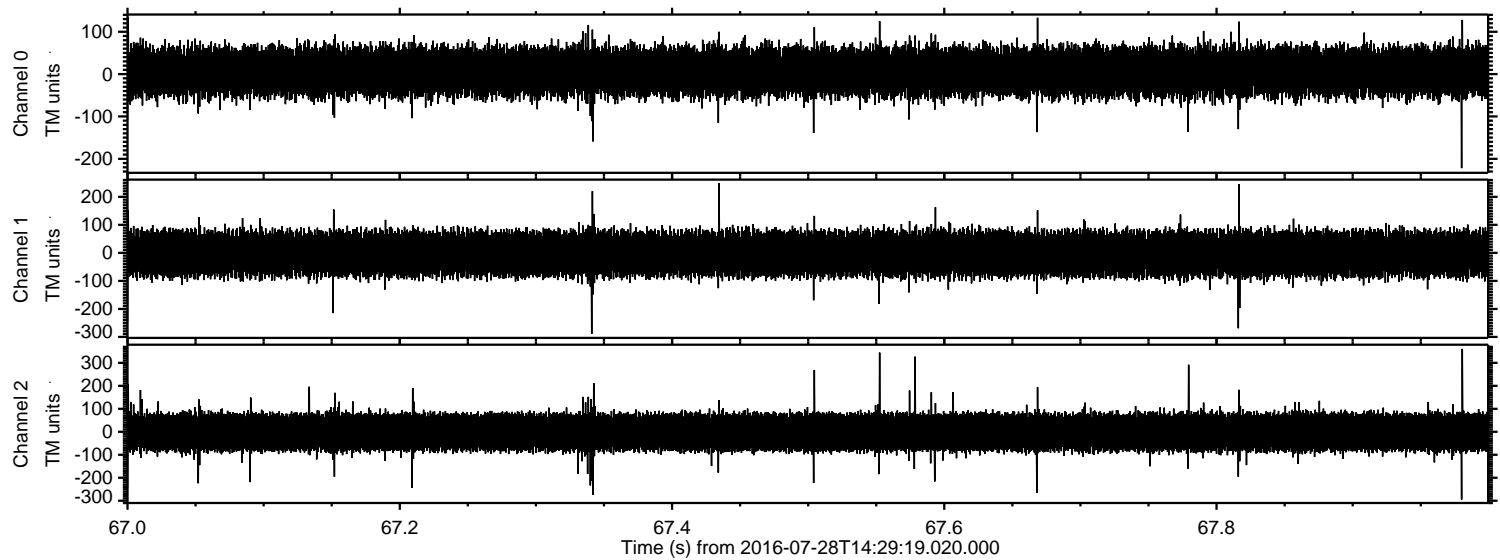

Channel 0  
mn: -222  
mx: 134  
 $\mu$ : 5.5  
 $\sigma$ : 34.4

Channel 1  
mn: -289  
mx: 249  
 $\mu$ : -3.2  
 $\sigma$ : 46.3

Channel 2  
mn: -295  
mx: 361  
 $\mu$ : -1.5  
 $\sigma$ : 50.1