

ELMAVAN 3D WAVEFORMS (Measured data sampled at 50 kHz) 51000 packets of 144 samples from 2016-07-26T20:52:30.079.999.

Processed Tue Jul 26 23:00:22 2016 by ELM ver.2012-10-06 from 001__elm20160726_205229__dat00.bin

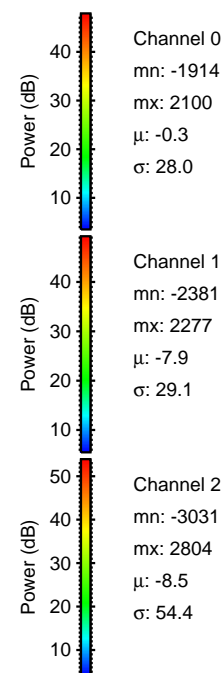

Processed Tue Jul 26 23:00:33 2016 by ELM ver.2012-10-06 from 001__elm20160726_205229__dat00.bin

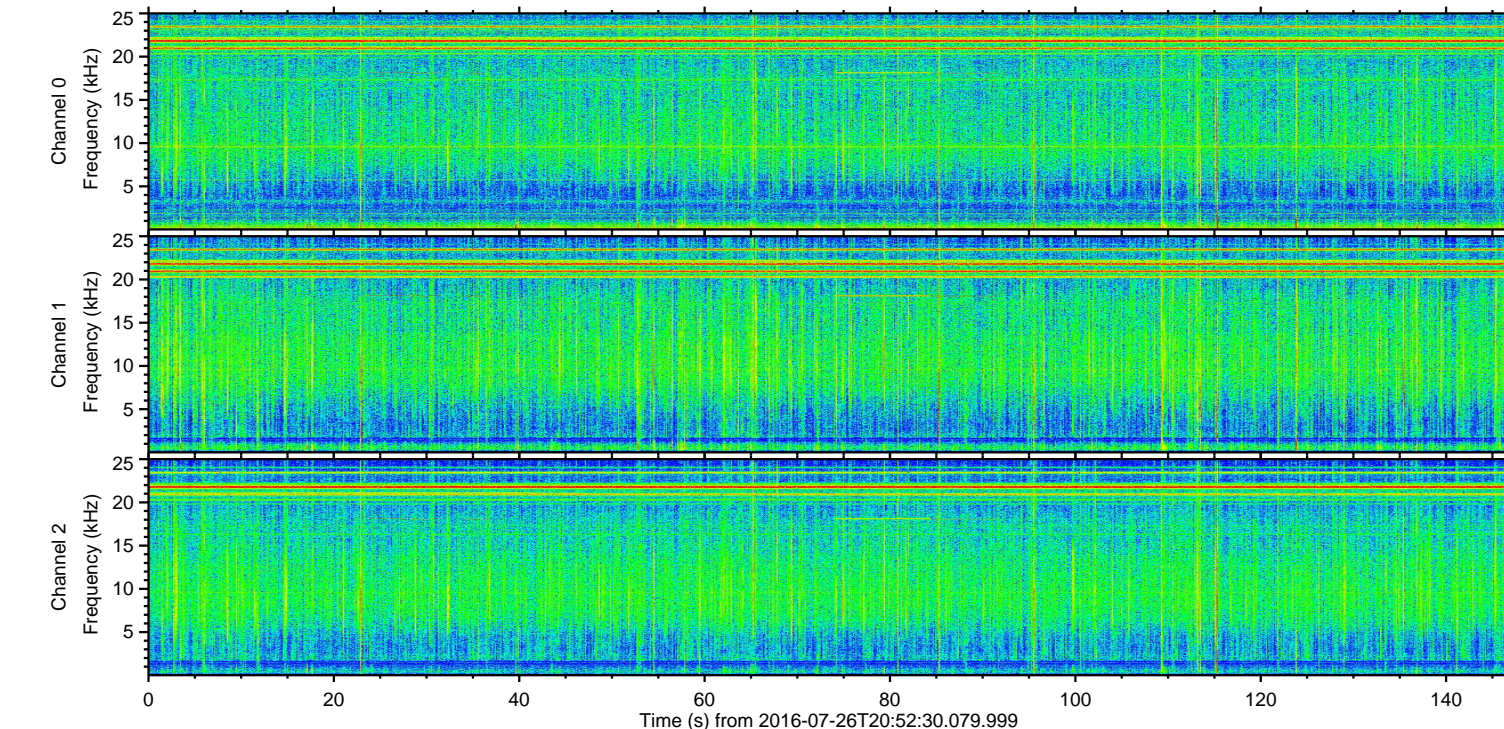
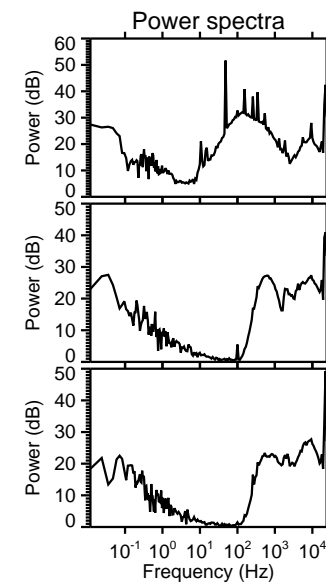
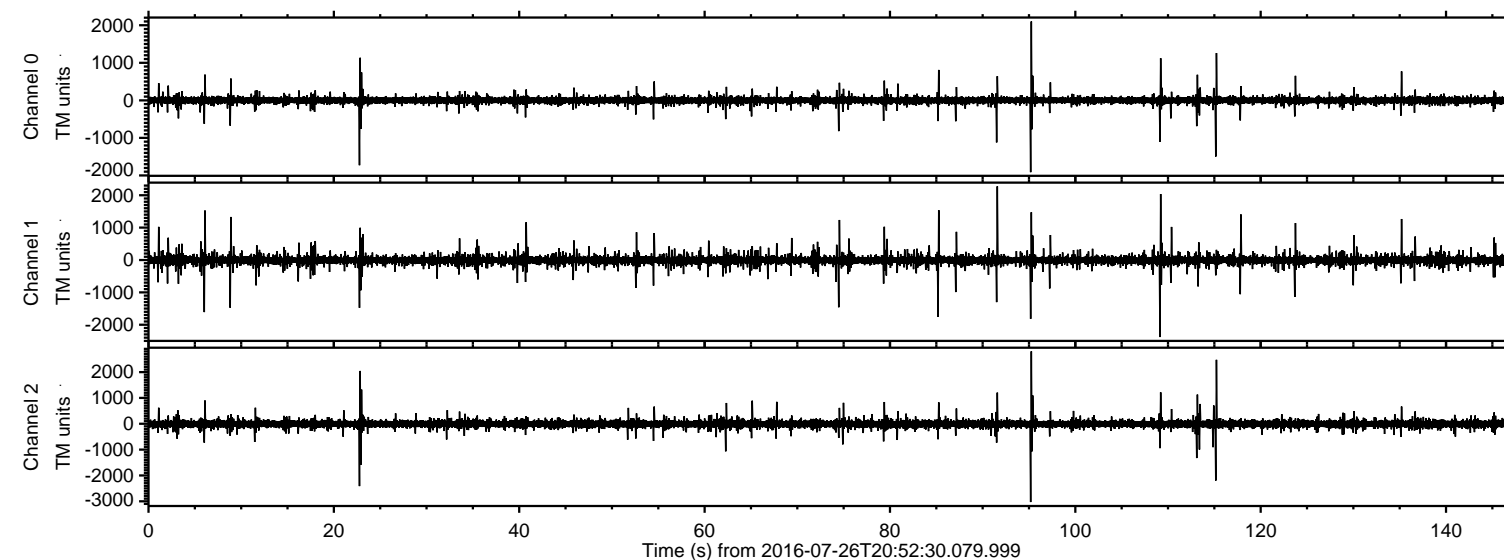
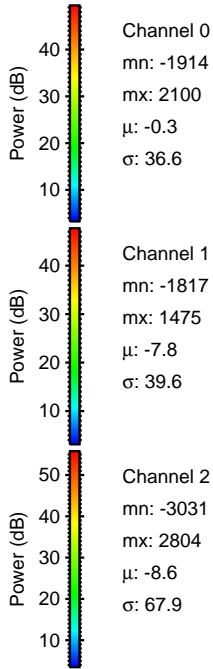
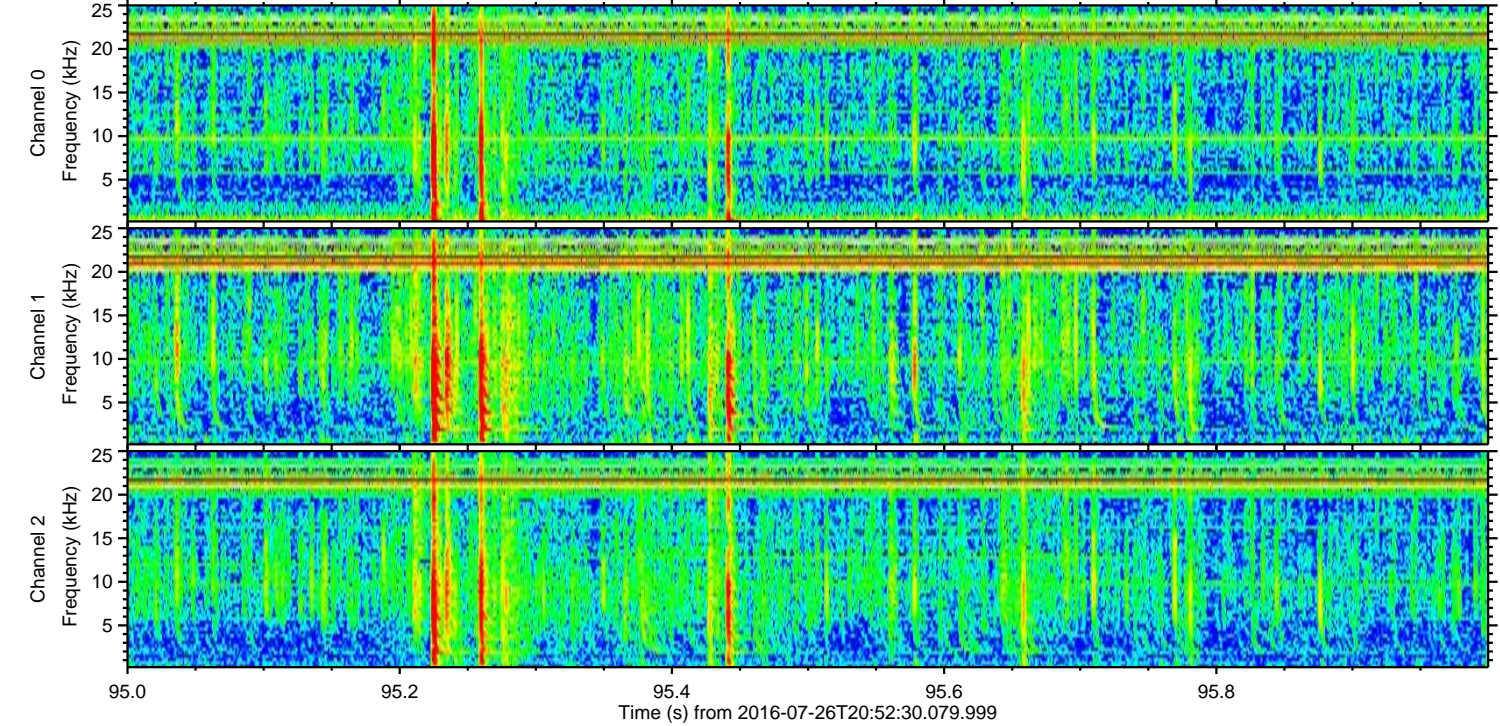
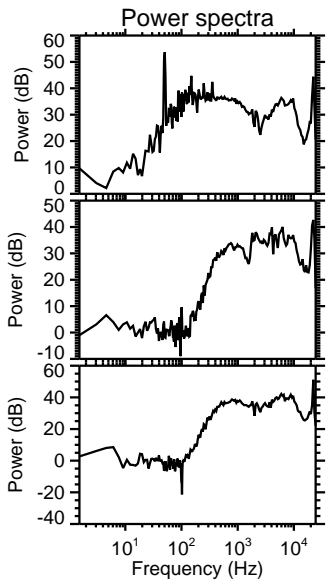
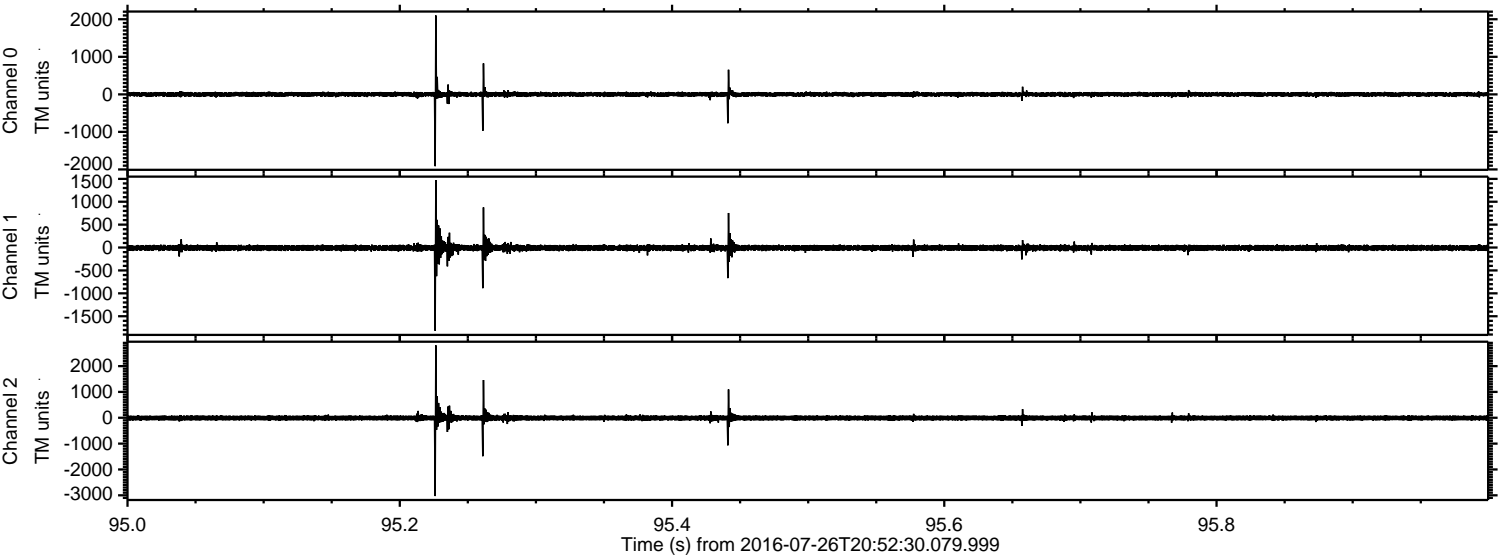

ELMAVAN 3D WAVEFORMS (Measured data sampled at 50 kHz) 51000 packets of 144 samples from 2016-07-26T20:52:30.079.999. Part 116/147

Processed Tue Jul 26 23:00:34 2016 by ELM ver.2012-10-06 from 001__elm20160726_205229__dat00.bin

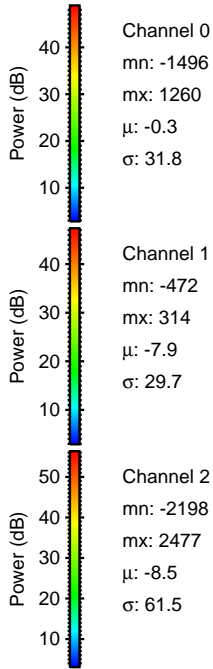
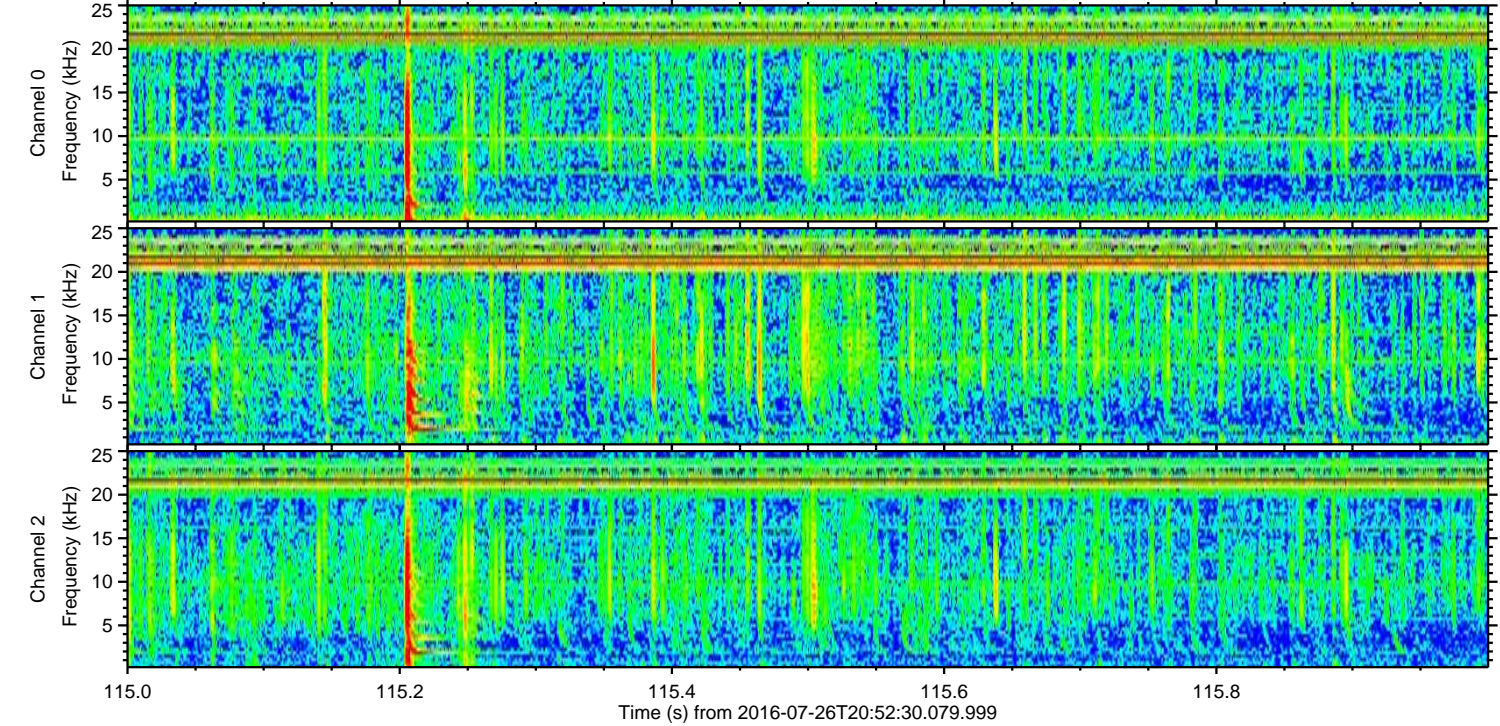
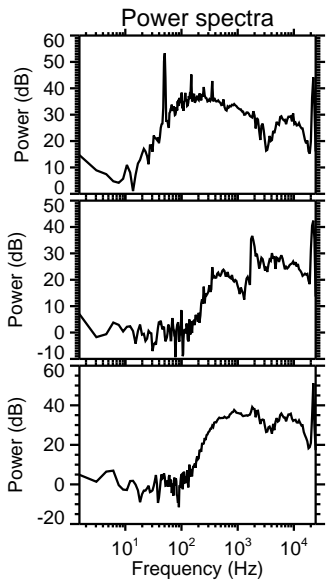
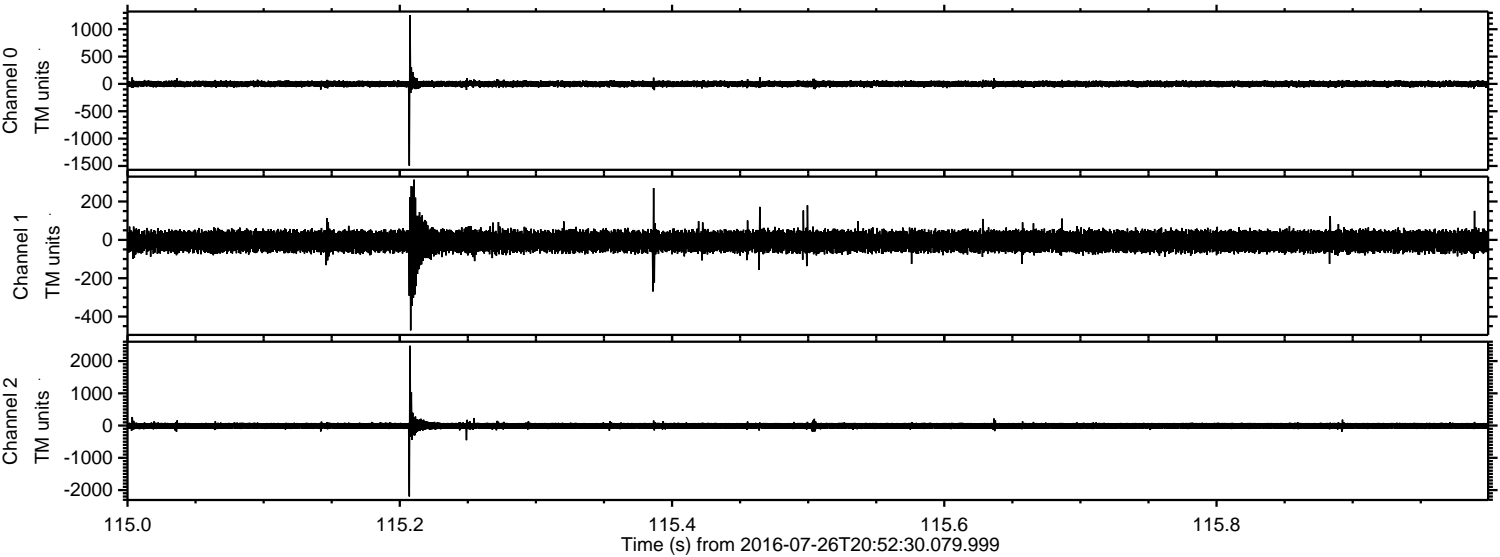

Processed Tue Jul 26 23:00:35 2016 by ELM ver.2012-10-06 from 001__elm20160726_205229__dat00.bin

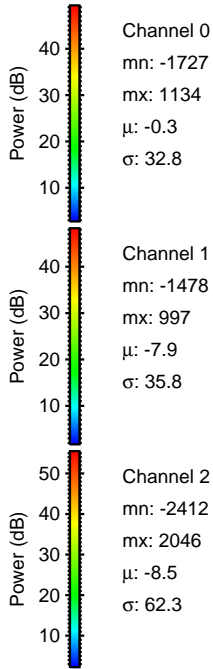
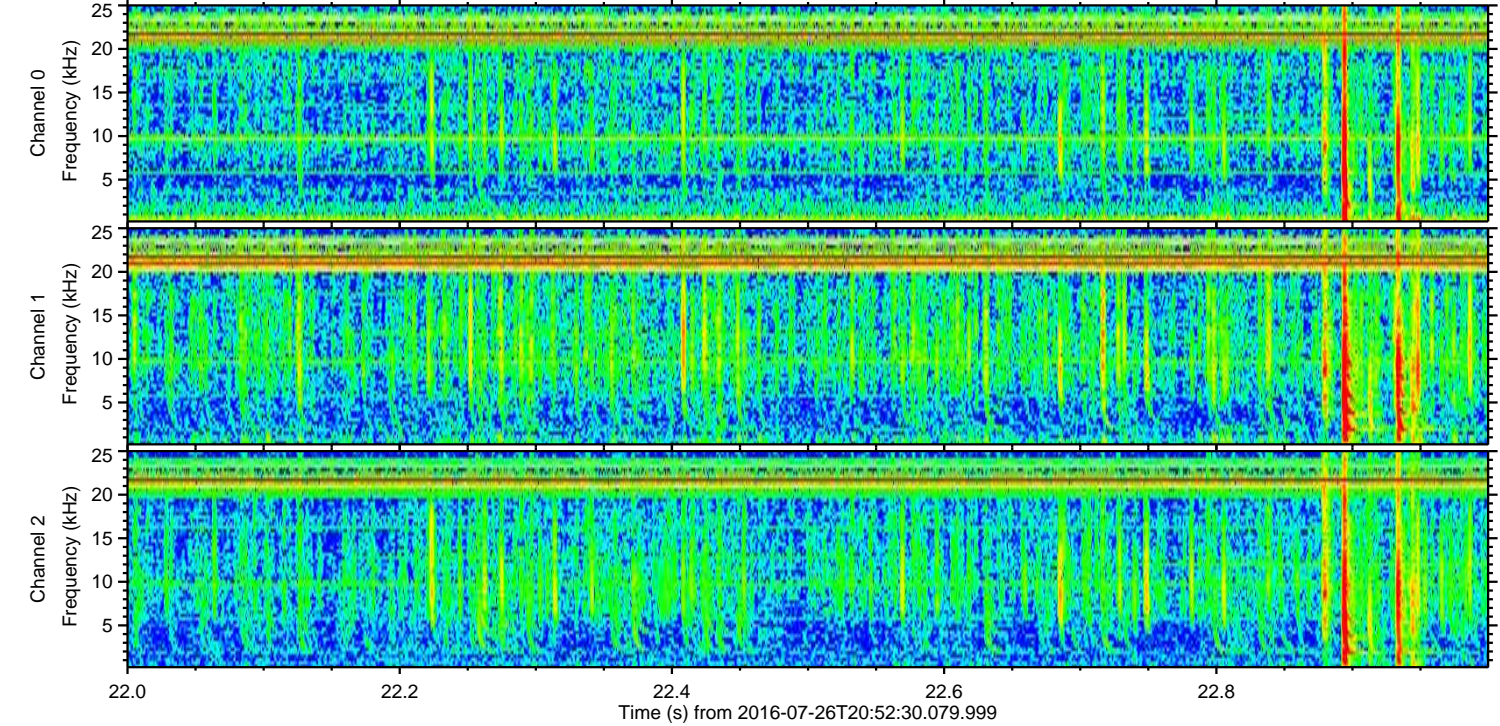
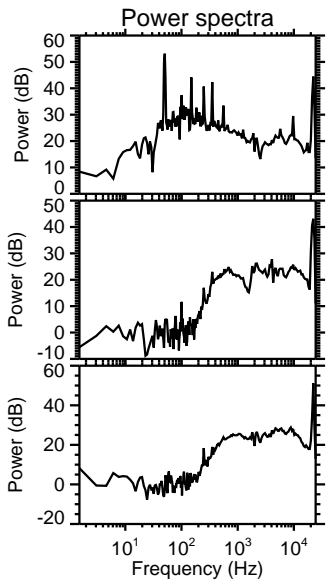
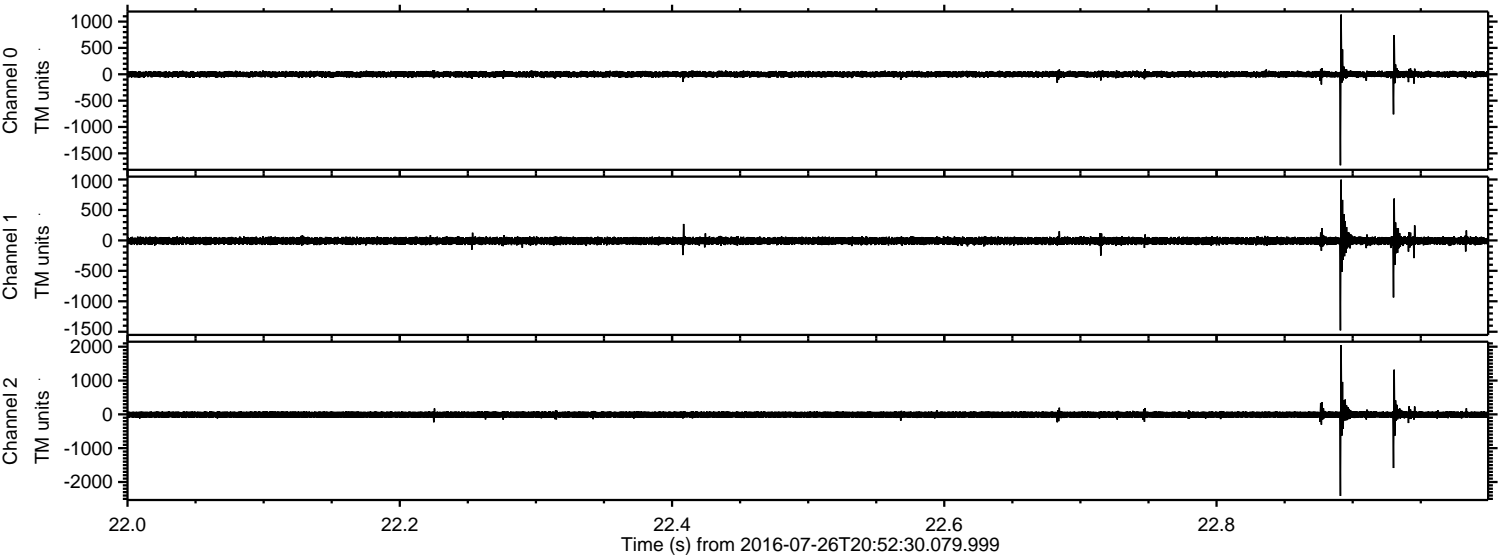

ELMAVAN 3D WAVEFORMS (Measured data sampled at 50 kHz) 51000 packets of 144 samples from 2016-07-26T20:52:30.079.999. Part 110/147

Processed Tue Jul 26 23:00:36 2016 by ELM ver.2012-10-06 from 001__elm20160726_205229__dat00.bin

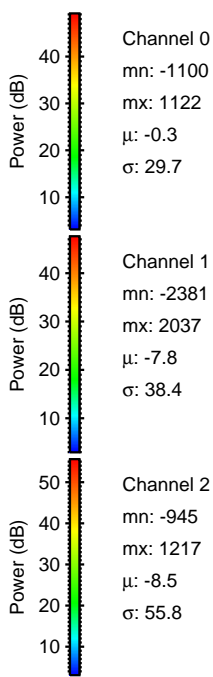
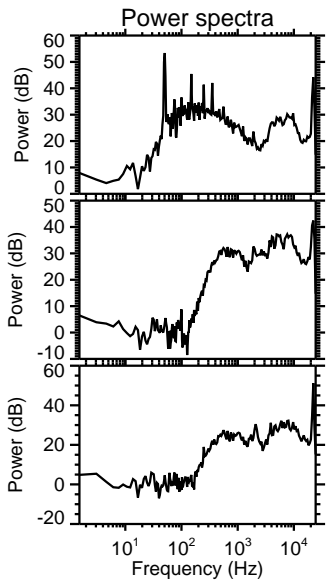
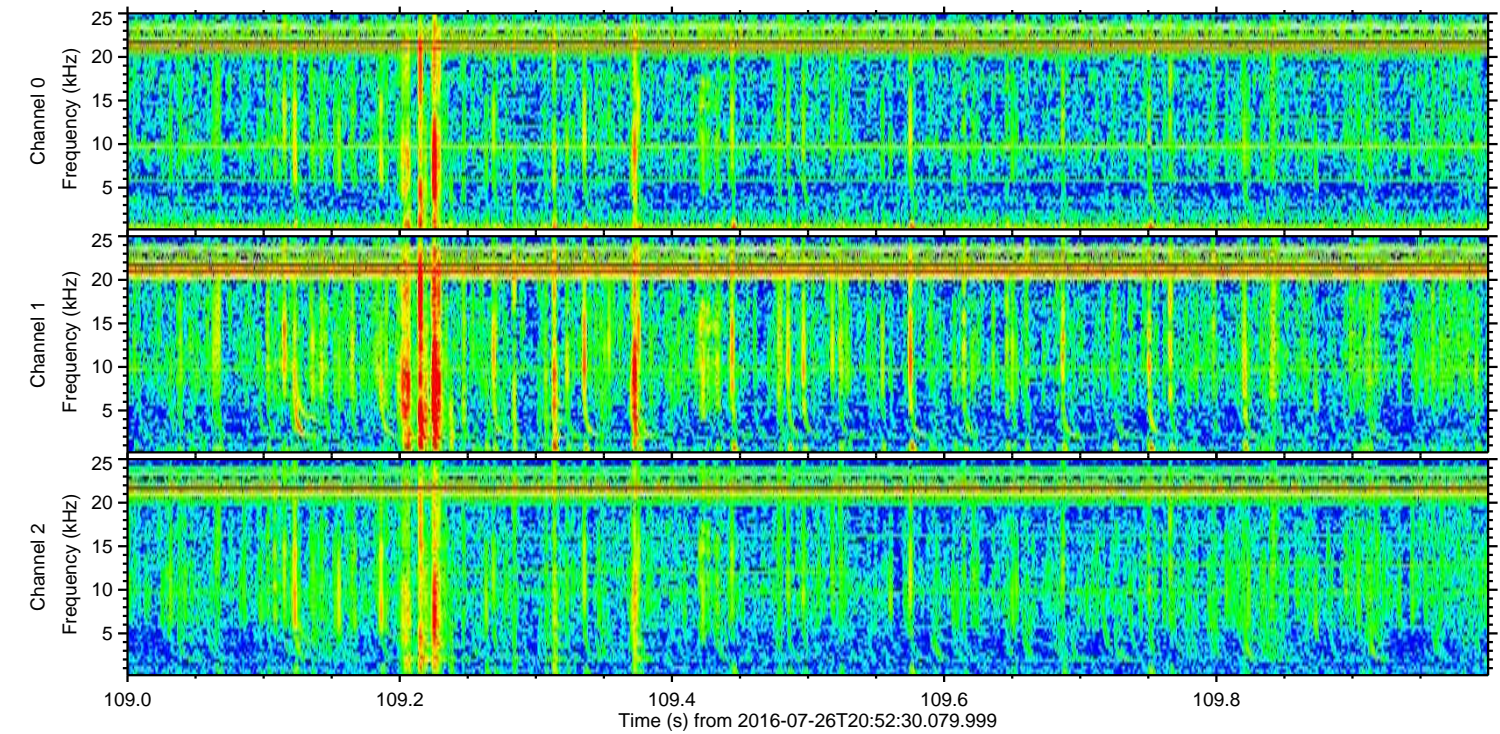
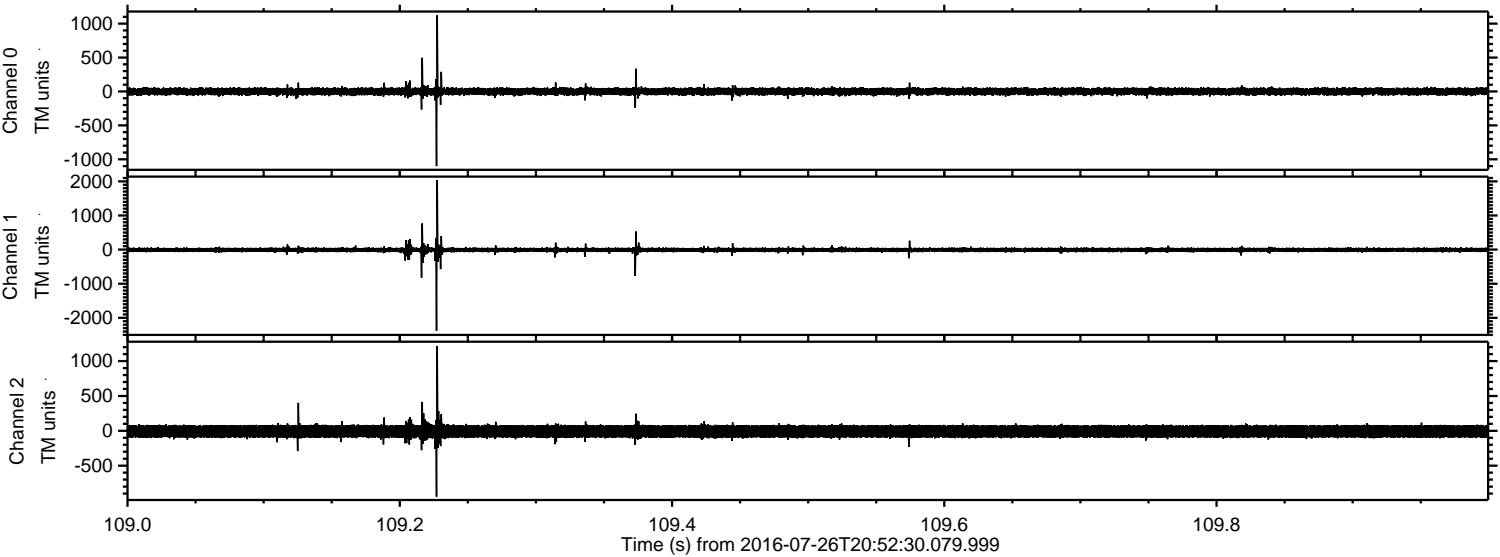

Processed Tue Jul 26 23:00:37 2016 by ELM ver.2012-10-06 from 001__elm20160726_205229__dat00.bin

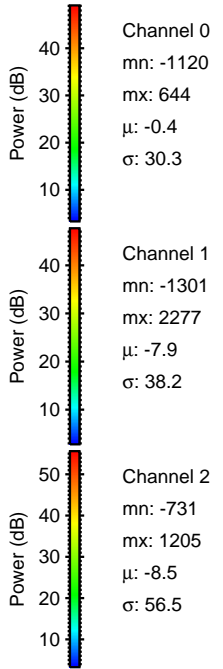
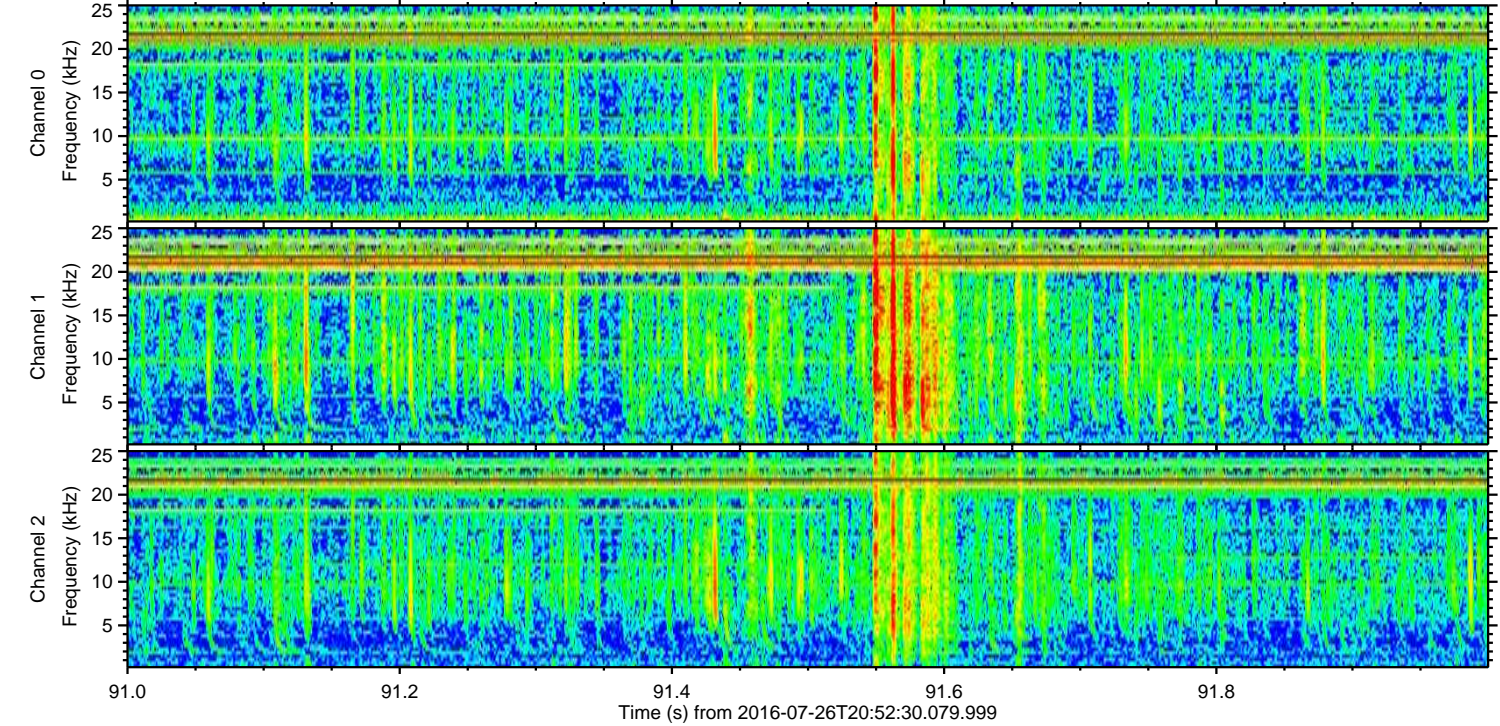
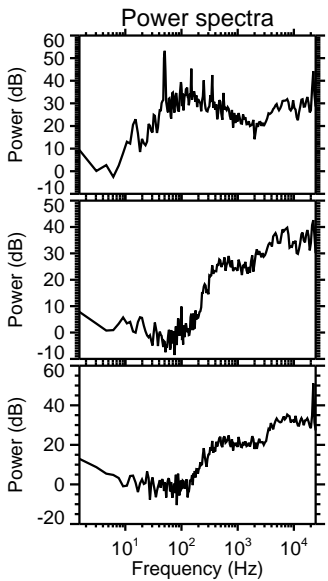
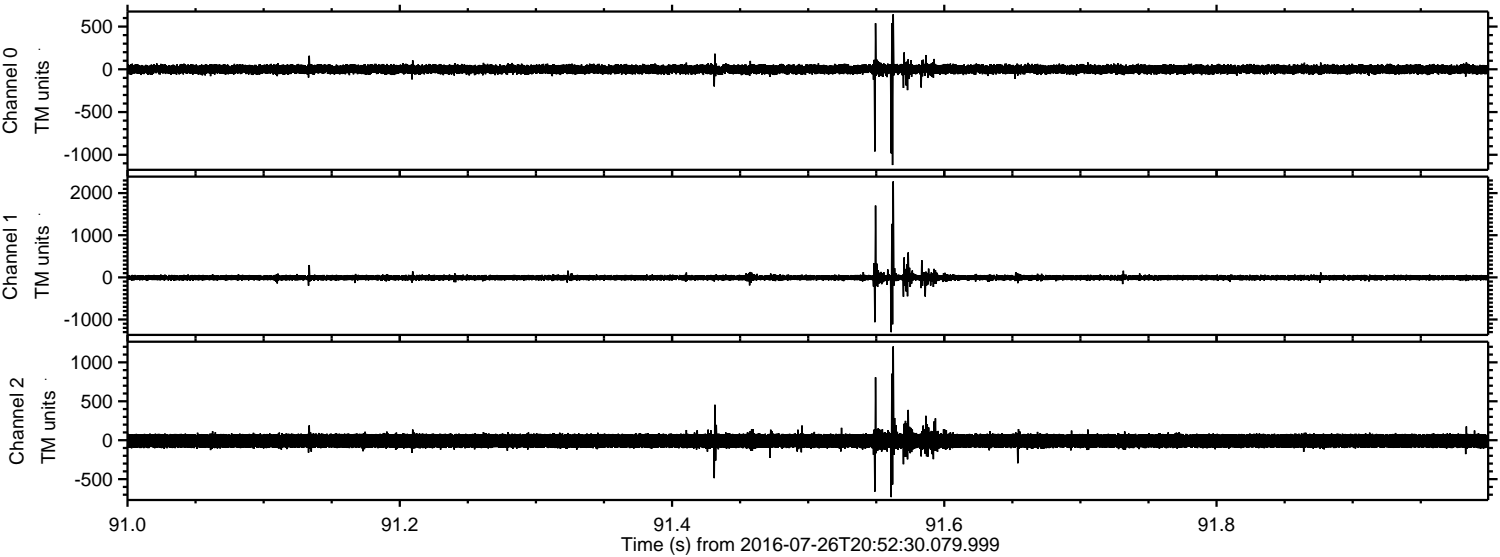

Processed Tue Jul 26 23:00:38 2016 by ELM ver.2012-10-06 from 001__elm20160726_205229__dat00.bin

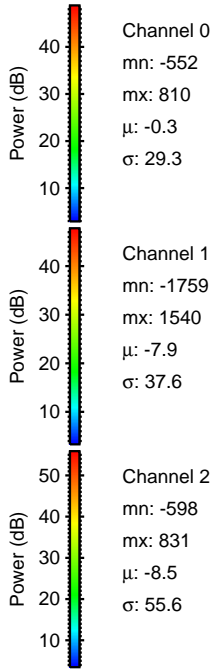
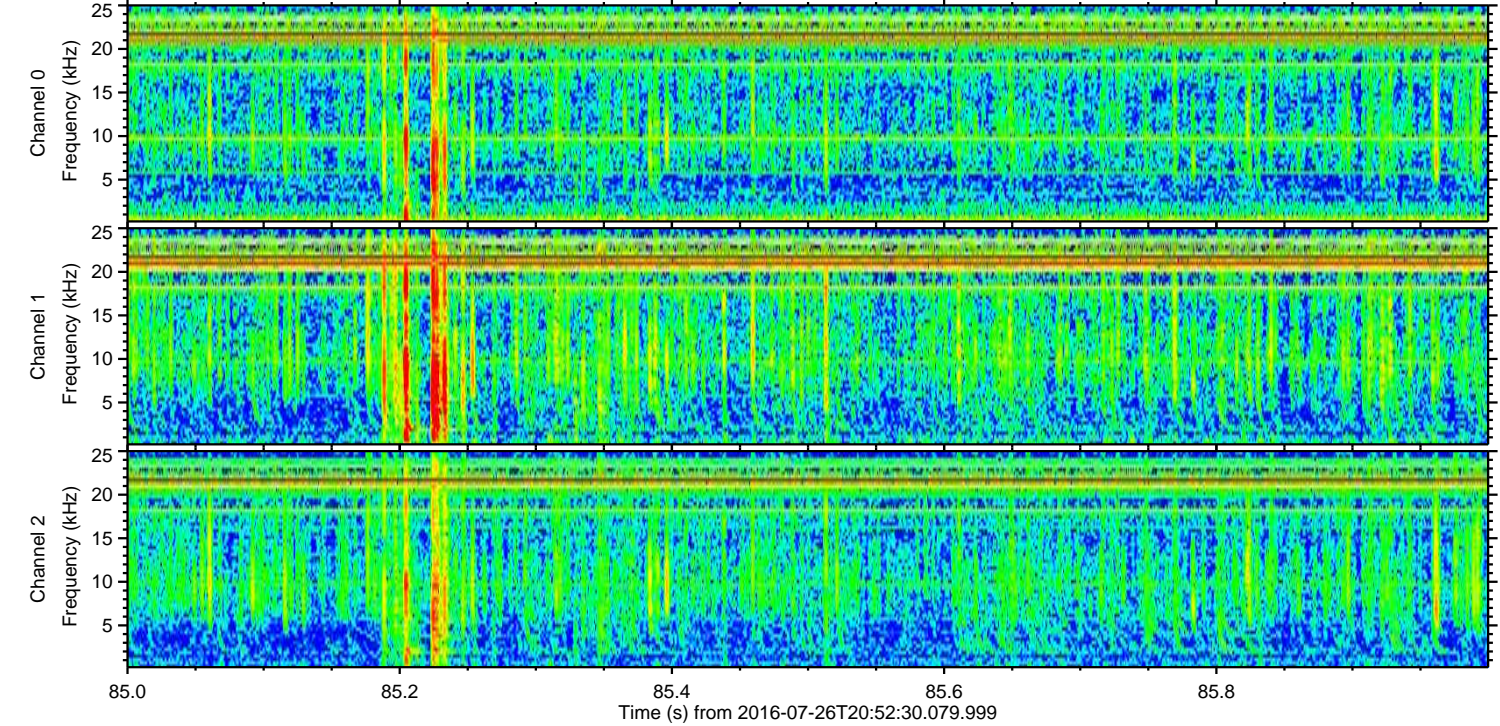
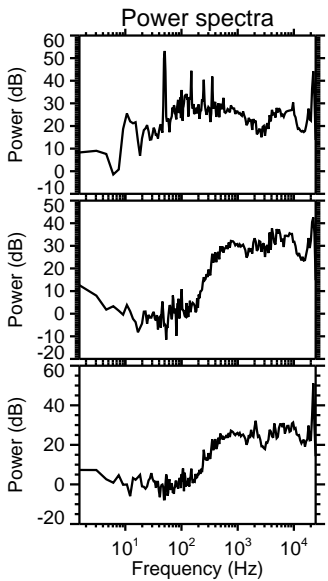
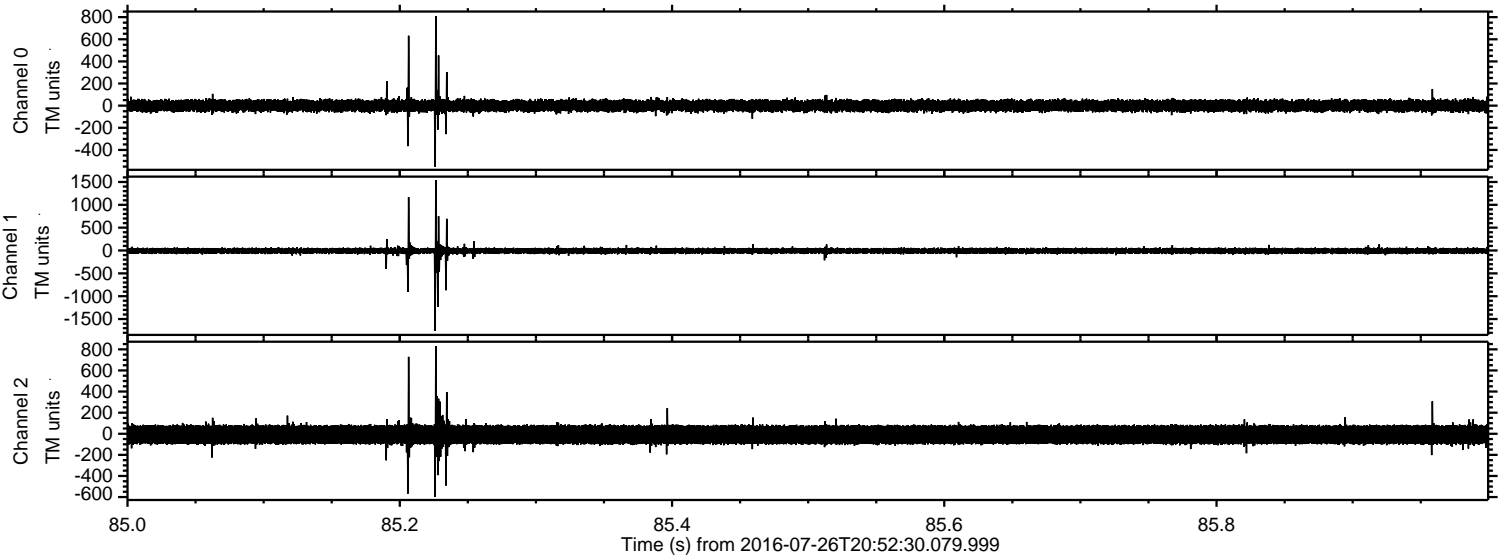

Processed Tue Jul 26 23:00:39 2016 by ELM ver.2012-10-06 from 001__elm20160726_205229__dat00.bin

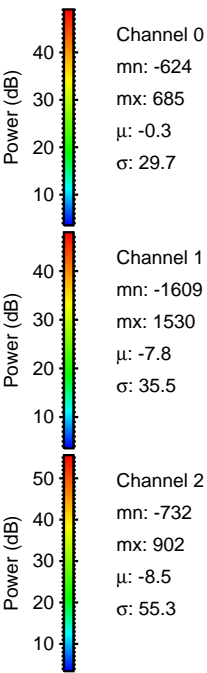
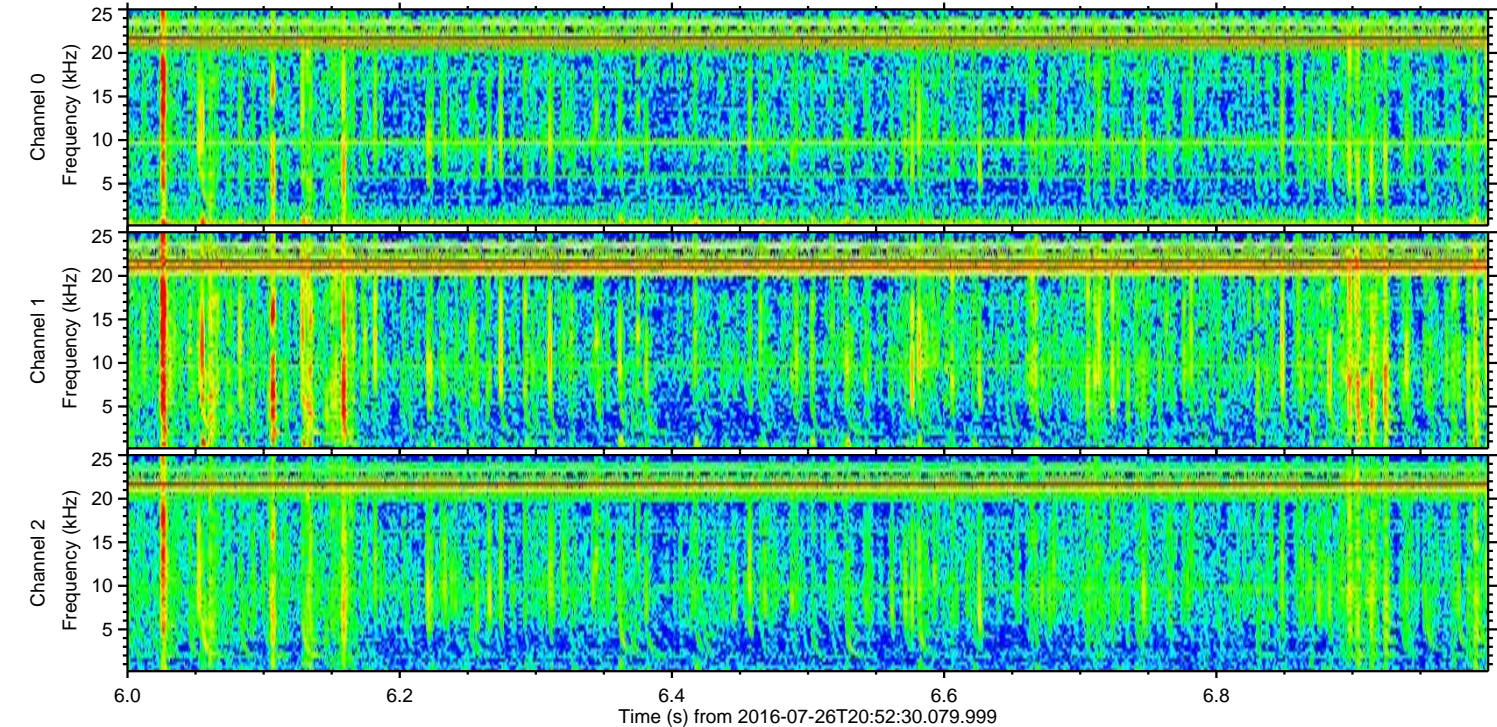
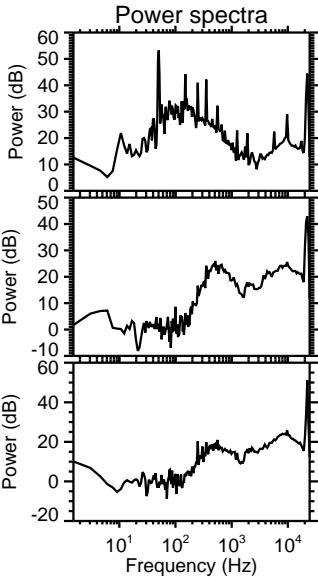
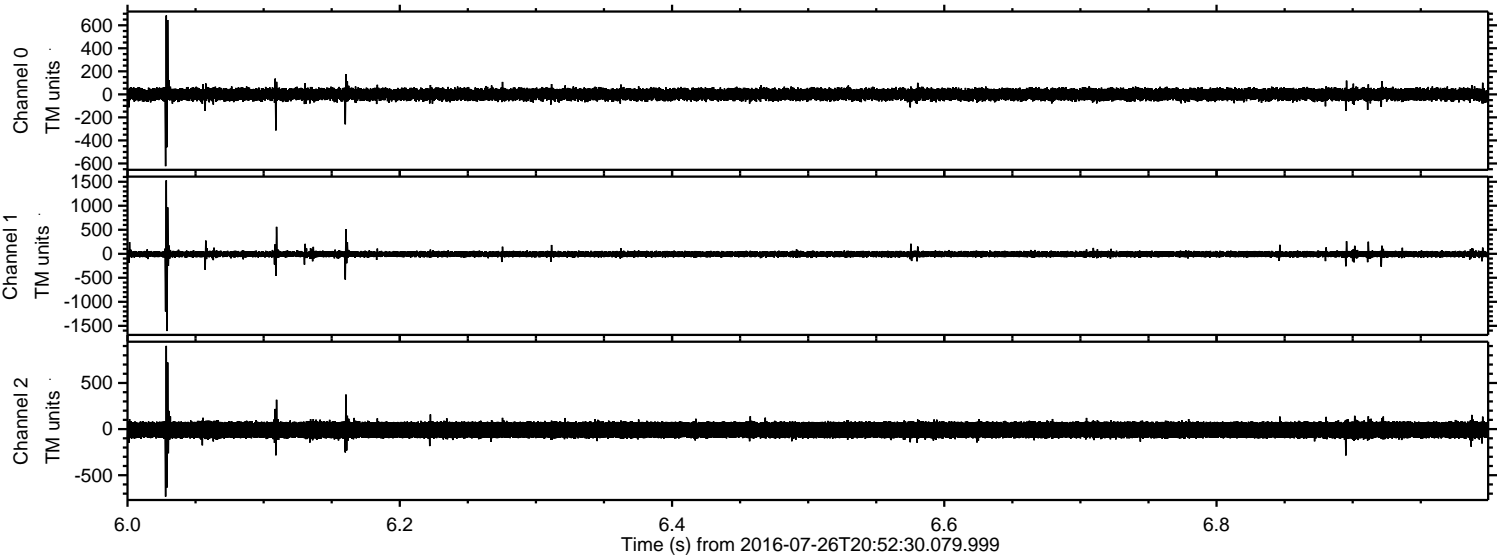

ELMAVAN 3D WAVEFORMS (Measured data sampled at 50 kHz) 51000 packets of 144 samples from 2016-07-26T20:52:30.079.999. Part 9/147

Processed Tue Jul 26 23:00:40 2016 by ELM ver.2012-10-06 from 001__elm20160726_205229__dat00.bin

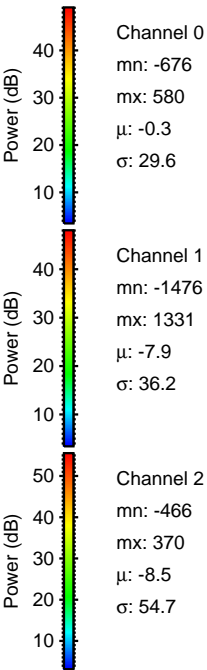
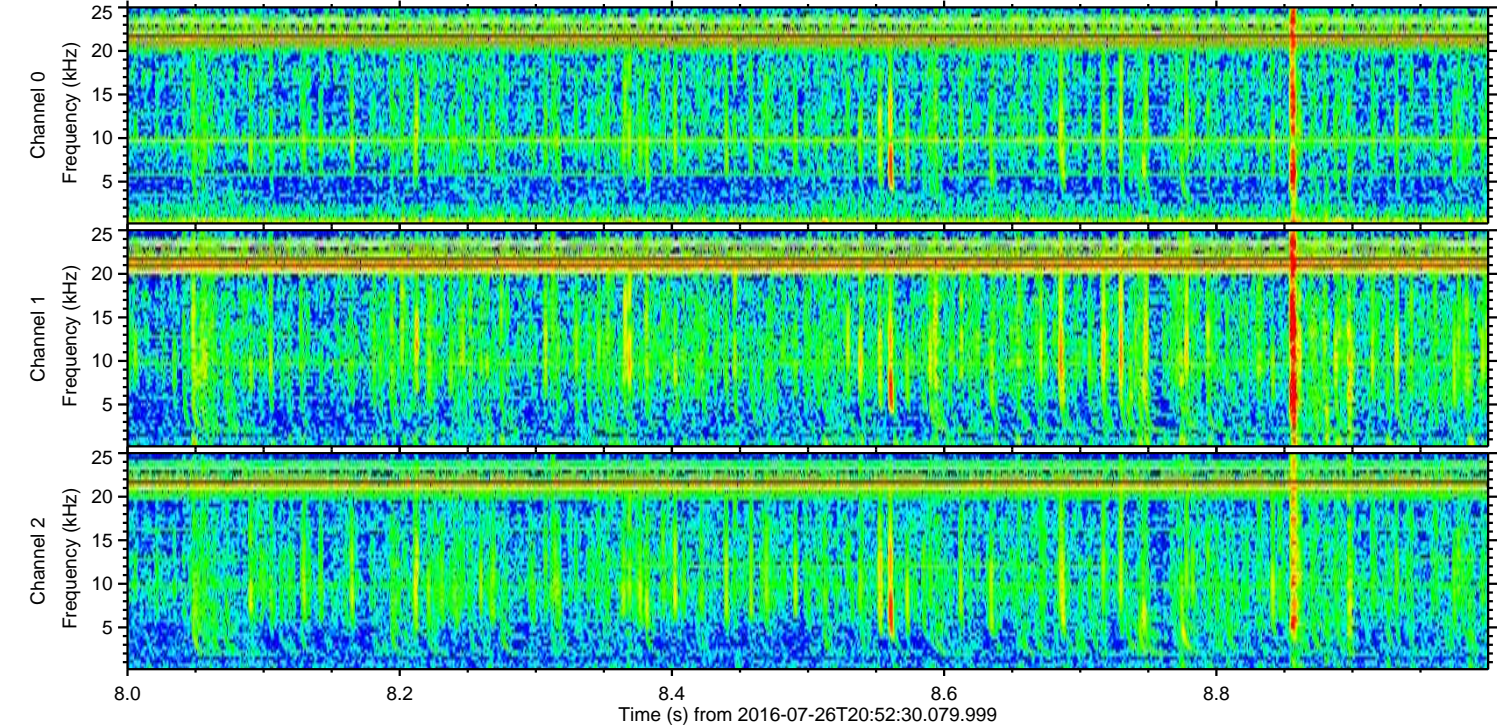
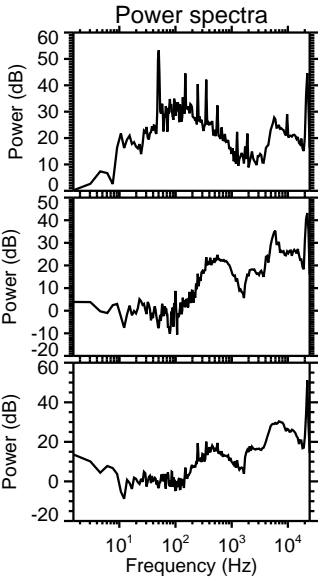
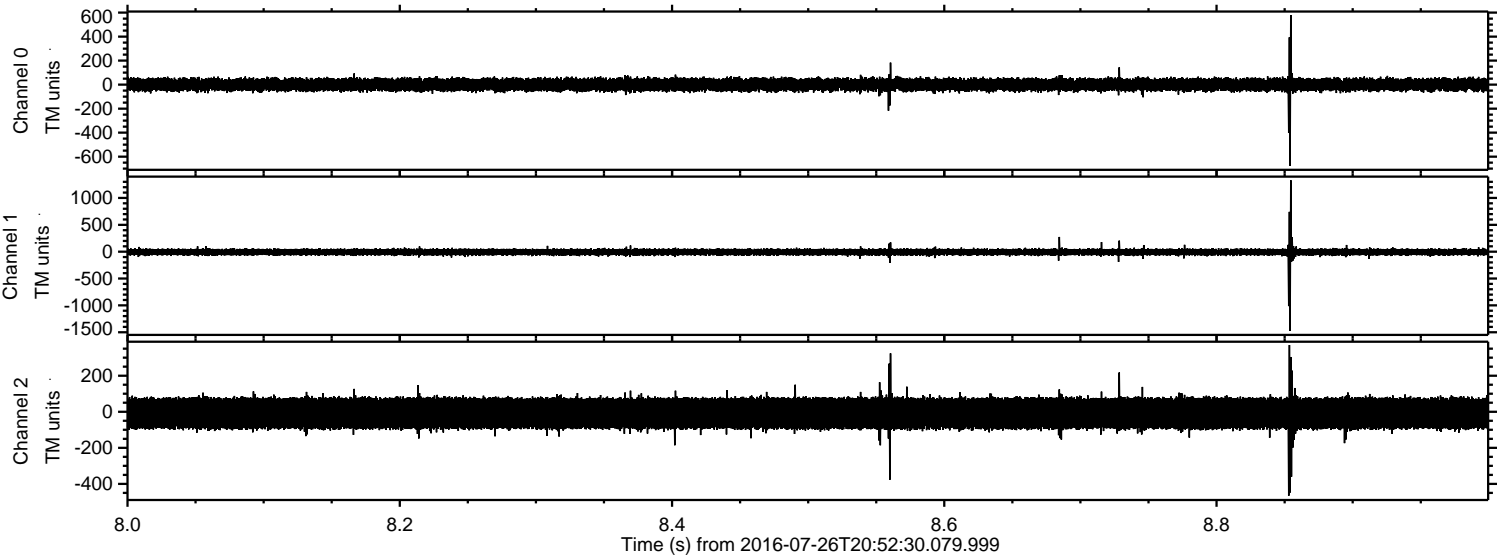

Processed Tue Jul 26 23:00:41 2016 by ELM ver.2012-10-06 from 001__elm20160726_205229__dat00.bin

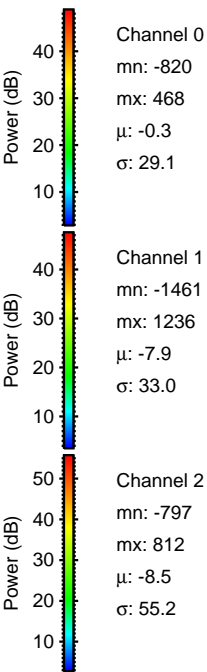
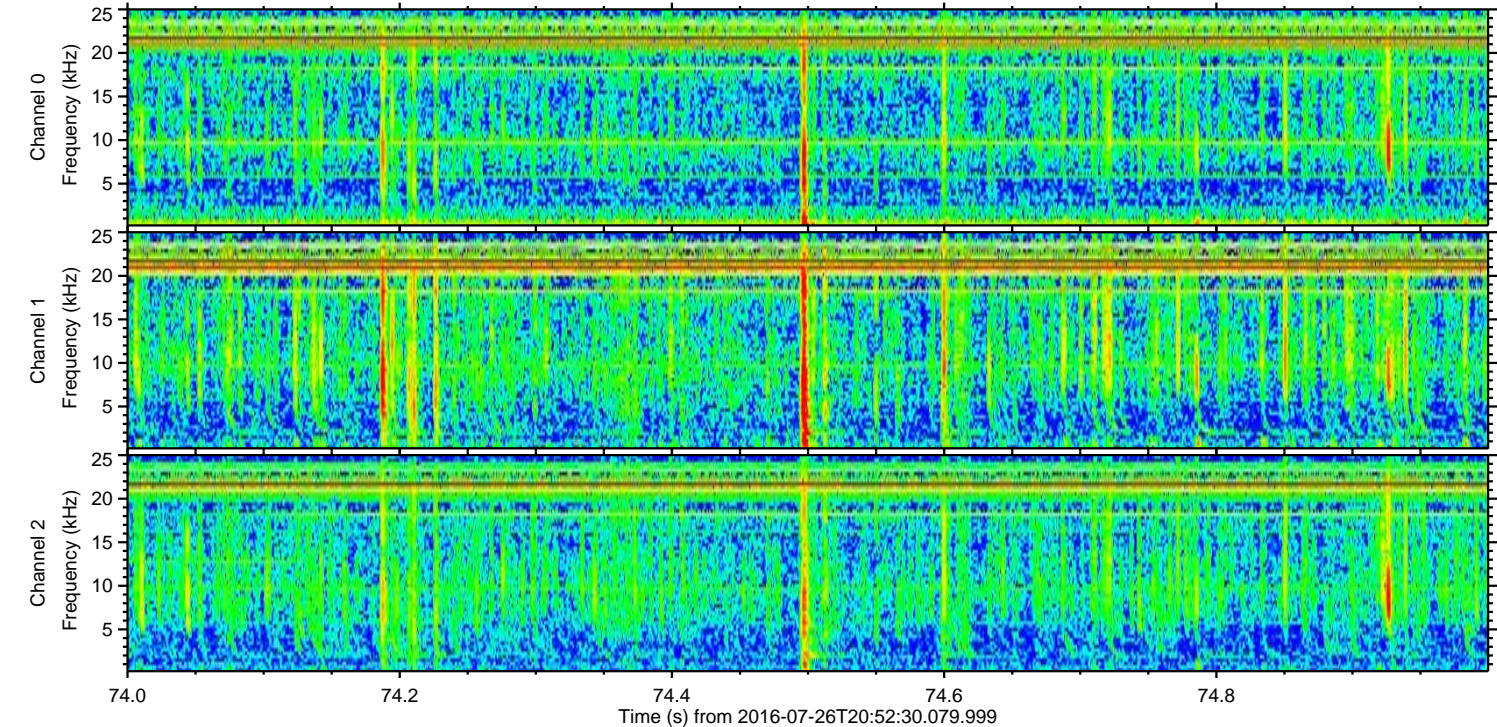
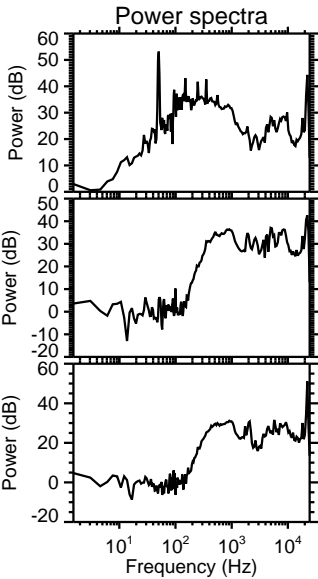
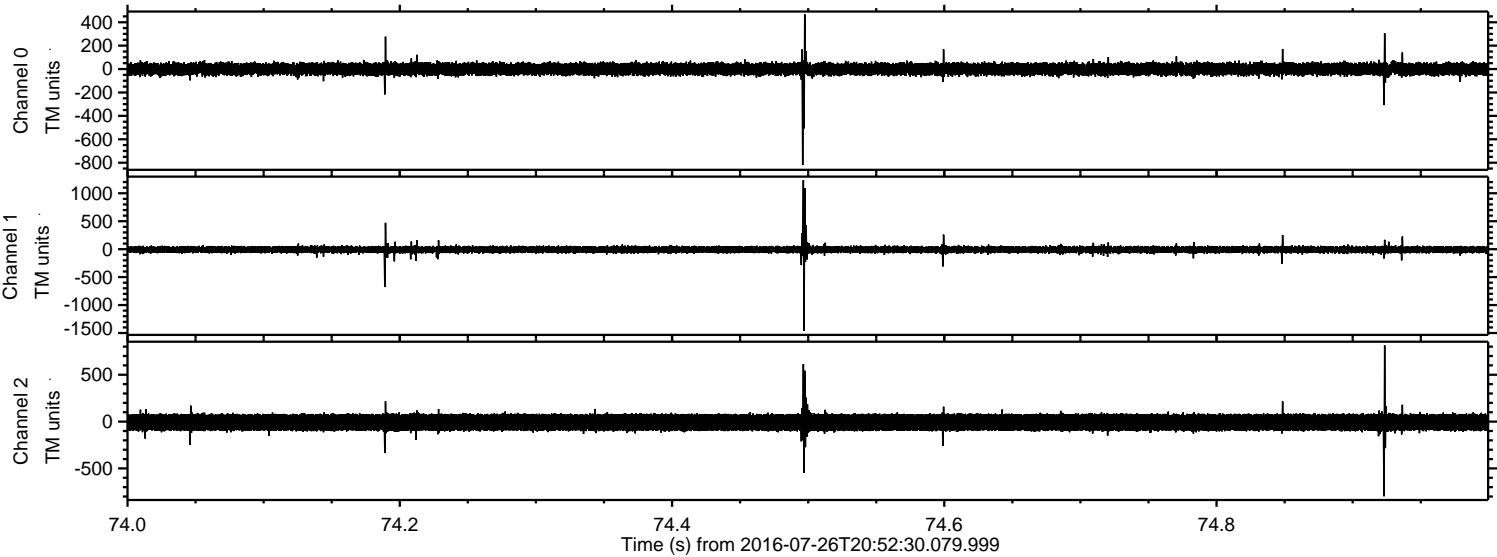

Processed Tue Jul 26 23:00:42 2016 by ELM ver.2012-10-06 from 001__elm20160726_205229__dat00.bin

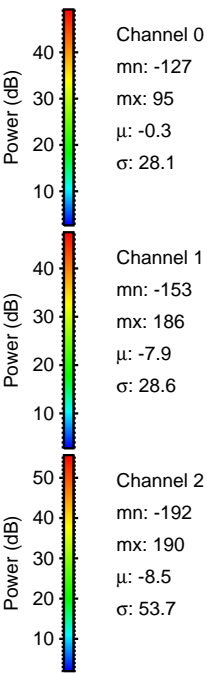
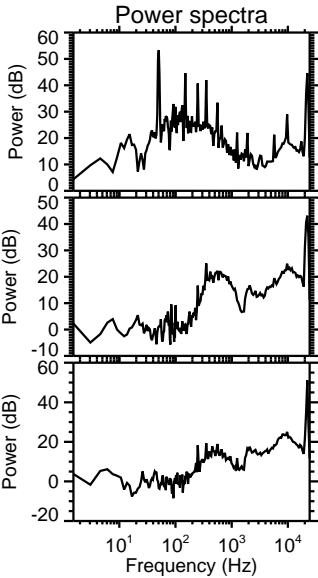
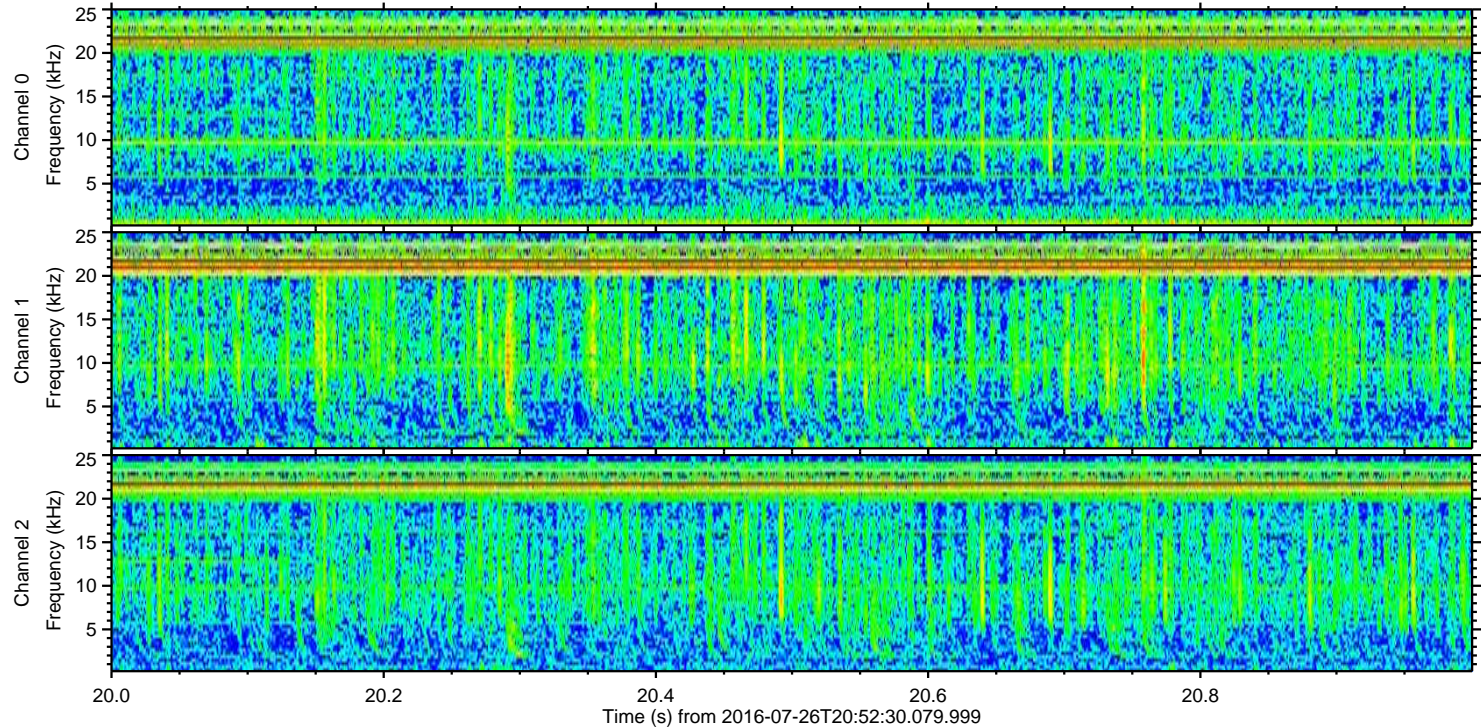
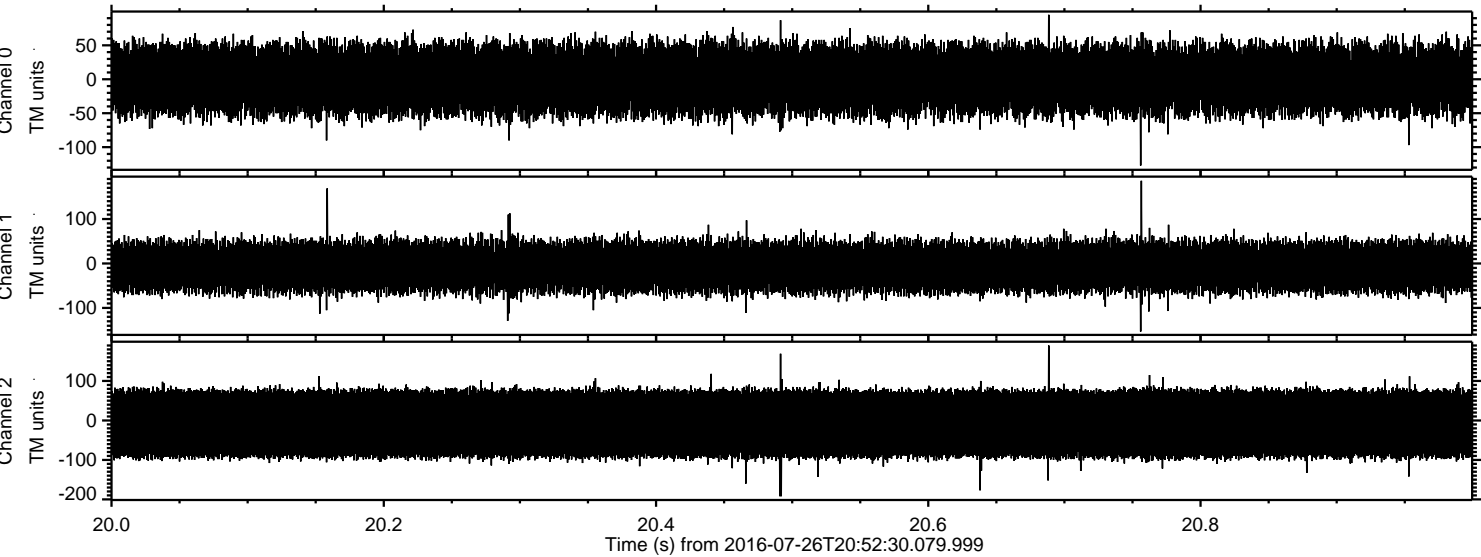

Channel 0
mn: -127
mx: 95
 μ : -0.3
 σ : 28.1

Channel 1
mn: -153
mx: 186
 μ : -7.9
 σ : 28.6

Channel 2
mn: -192
mx: 190
 μ : -8.5
 σ : 53.7