

ELMAVAN 3D WAVEFORMS (Measured data sampled at 50 kHz) 51000 packets of 144 samples from 2016-07-24T03:44:39.940.999.

Processed Sun Jul 24 05:52:38 2016 by ELM ver.2012-10-06 from 001__elm20160724_034438__dat00.bin

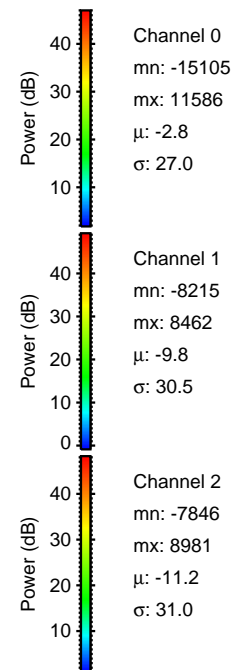
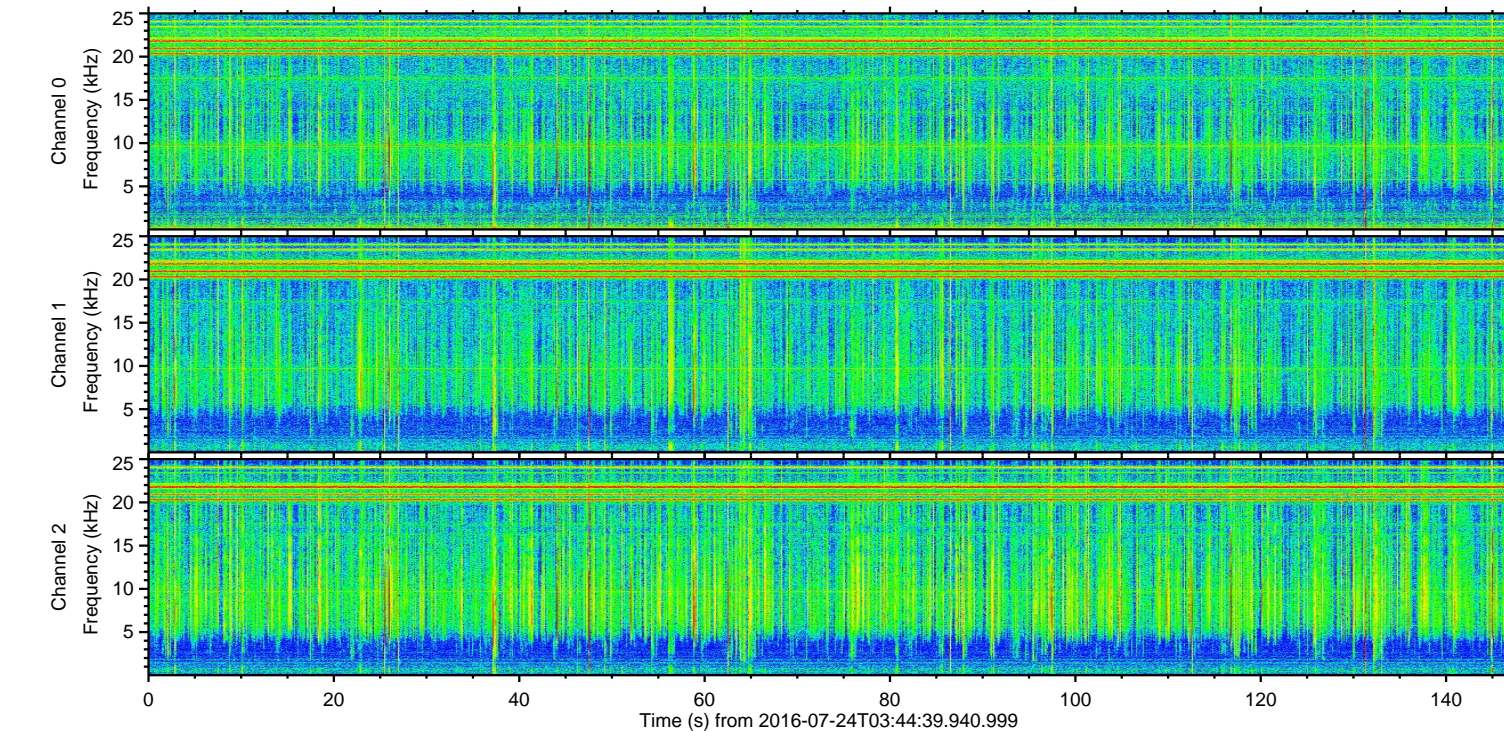
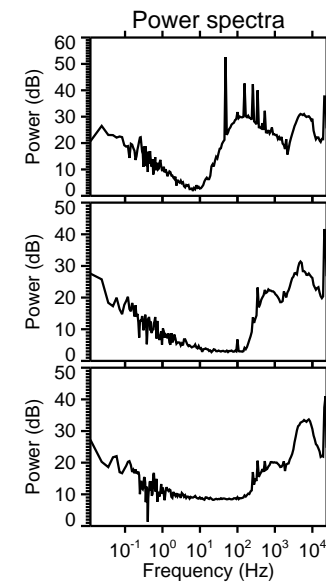
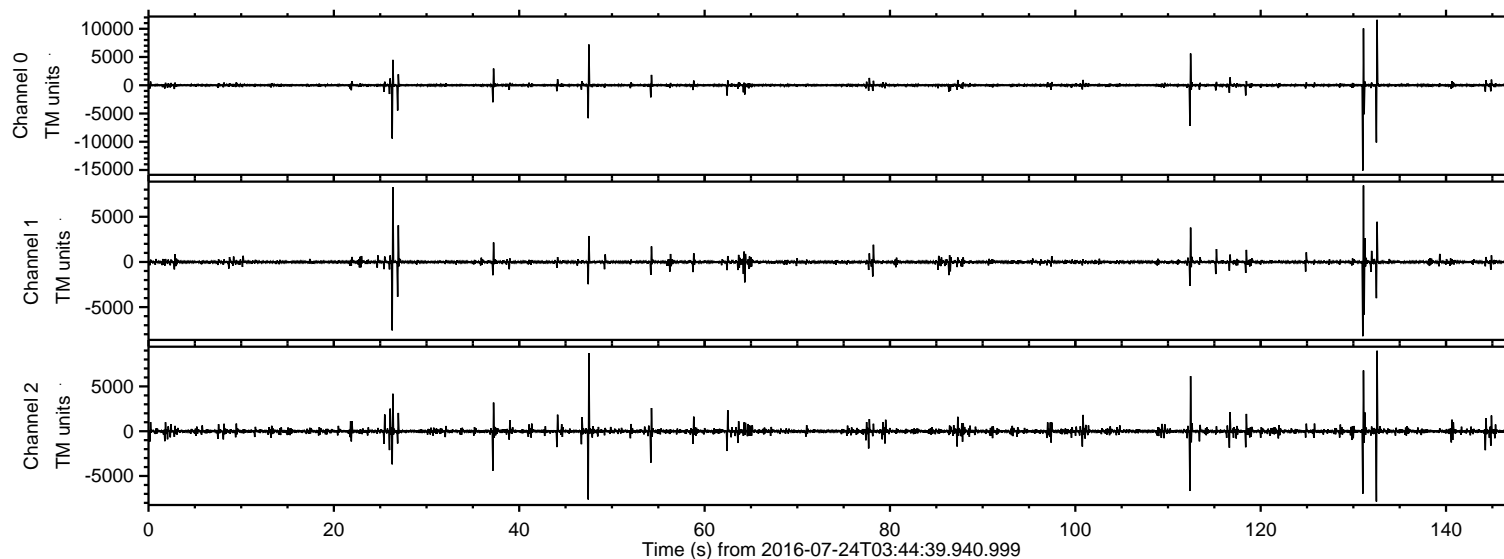

ELMAVAN 3D WAVEFORMS (Measured data sampled at 50 kHz) 51000 packets of 144 samples from 2016-07-24T03:44:39.940.999. Part 132/147

Processed Sun Jul 24 05:52:53 2016 by ELM ver.2012-10-06 from 001__elm20160724_034438__dat00.bin

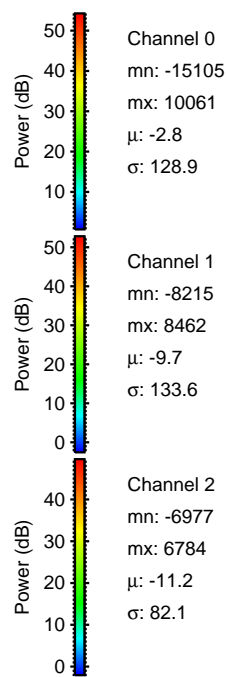
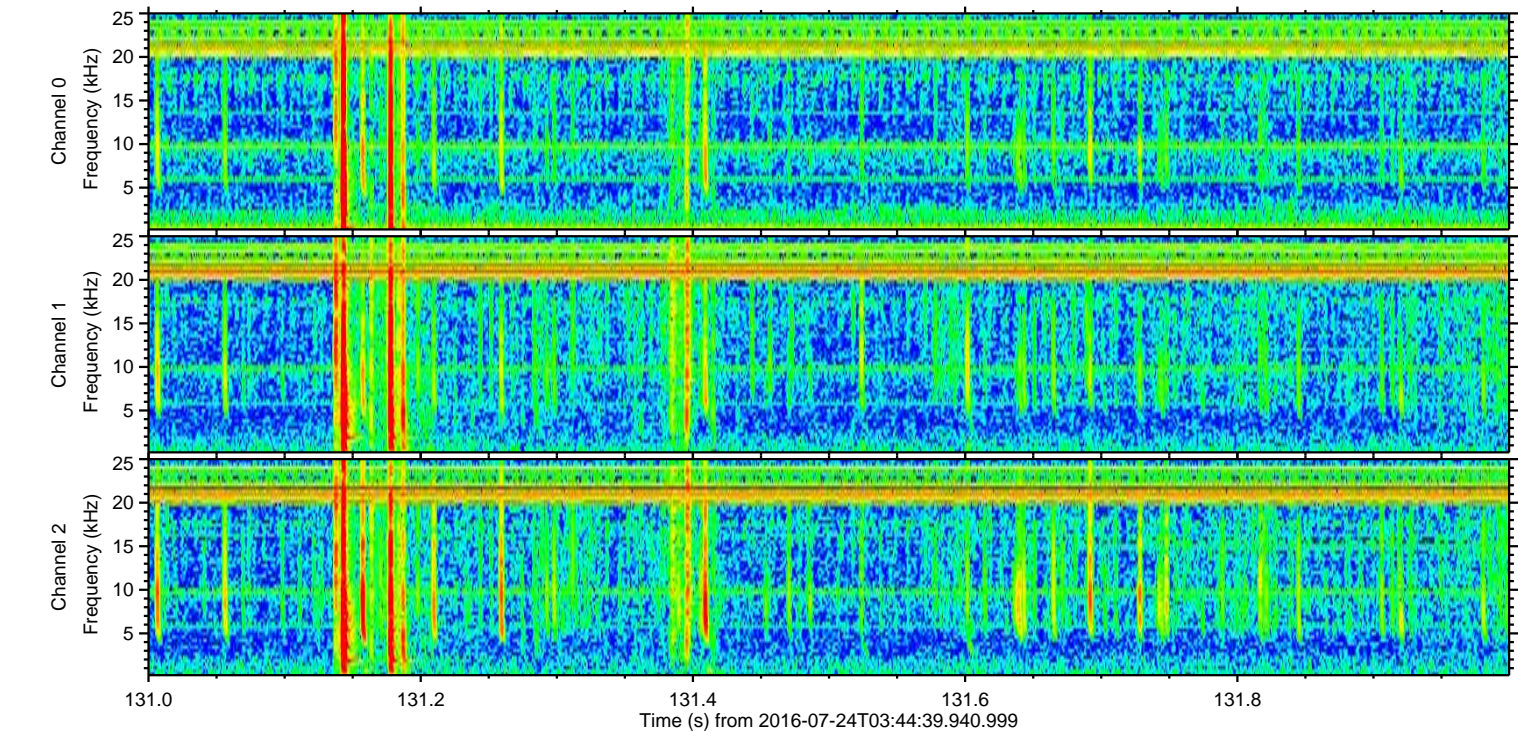
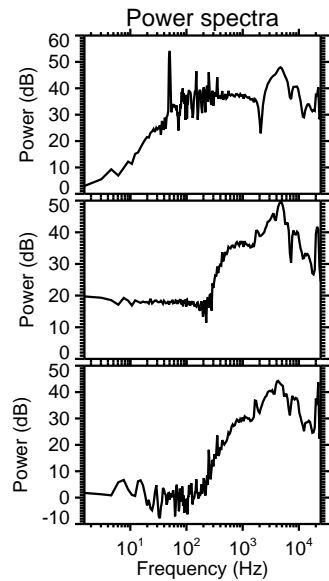
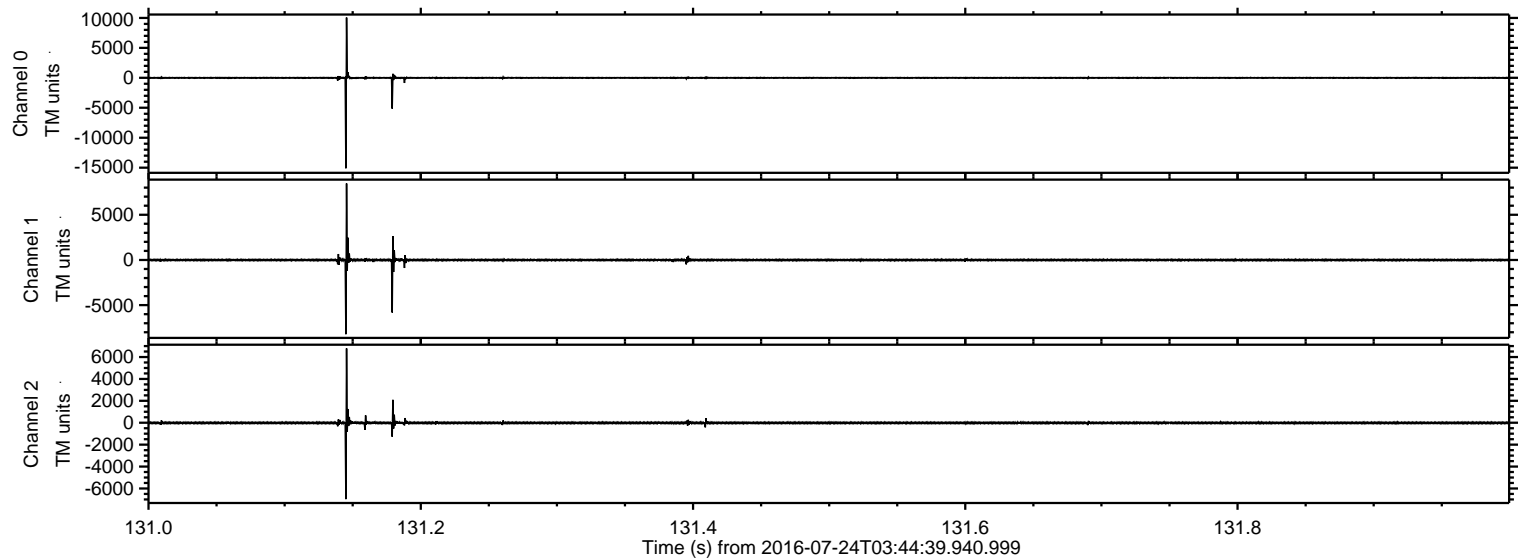

ELMAVAN 3D WAVEFORMS (Measured data sampled at 50 kHz) 51000 packets of 144 samples from 2016-07-24T03:44:39.940.999. Part 133/147

Processed Sun Jul 24 05:52:54 2016 by ELM ver.2012-10-06 from 001__elm20160724_034438__dat00.bin

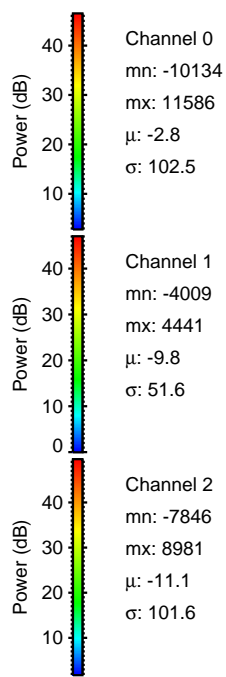
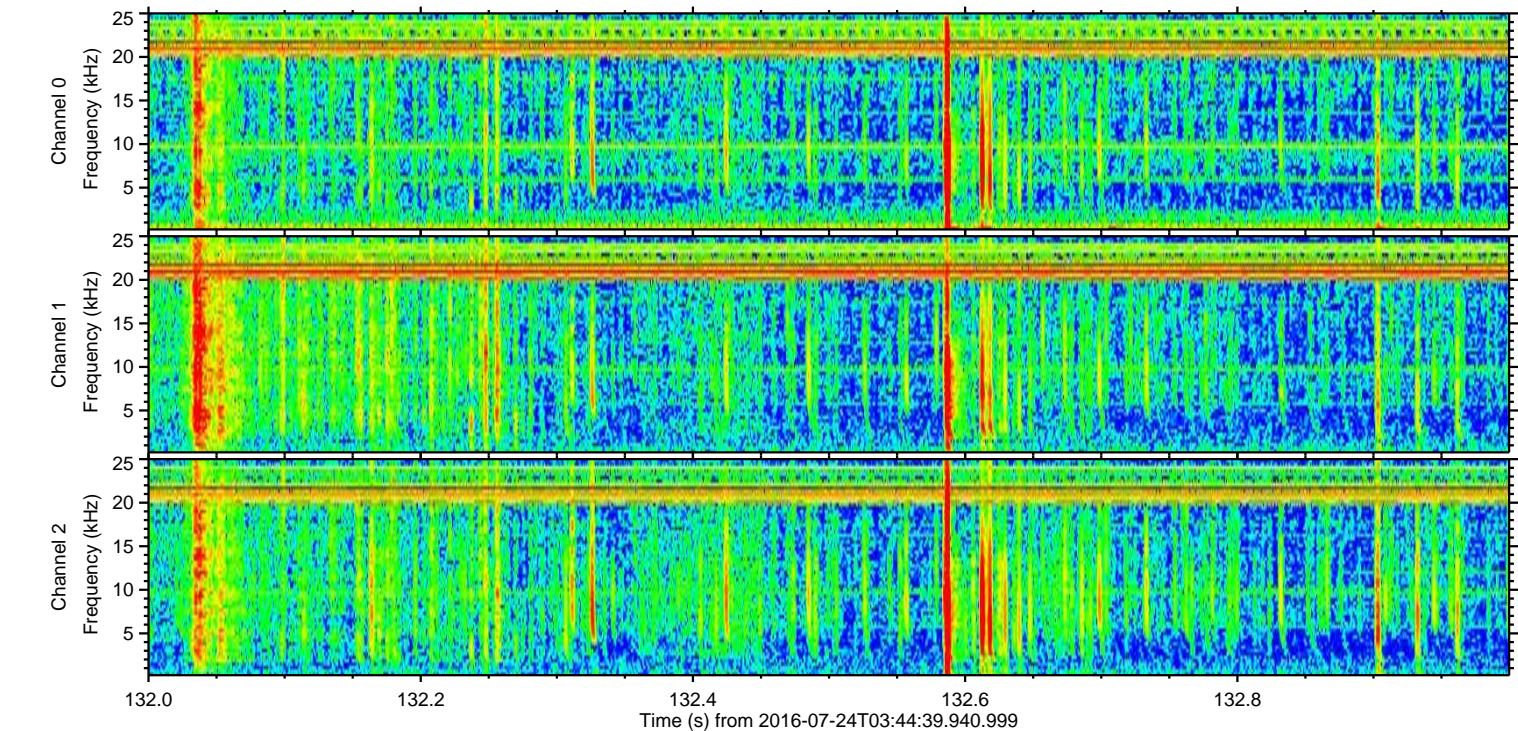
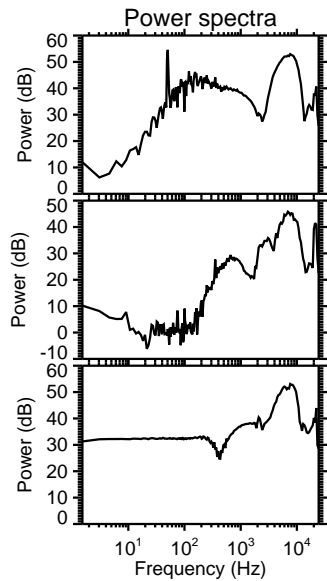
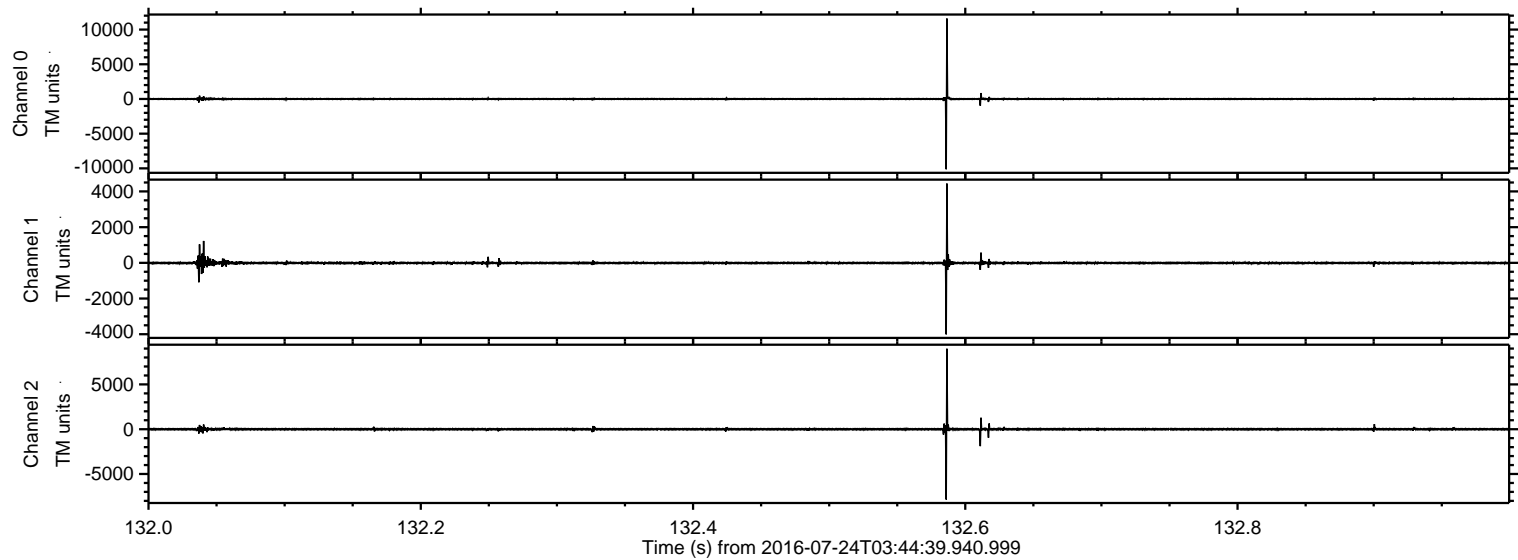

ELMAVAN 3D WAVEFORMS (Measured data sampled at 50 kHz) 51000 packets of 144 samples from 2016-07-24T03:44:39.940.999. Part 27/147

Processed Sun Jul 24 05:52:55 2016 by ELM ver.2012-10-06 from 001__elm20160724_034438__dat00.bin

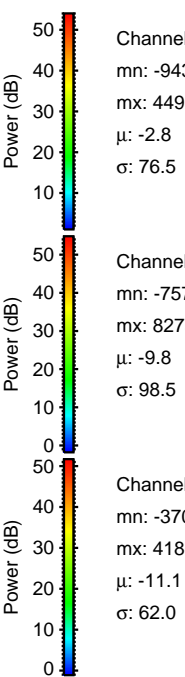
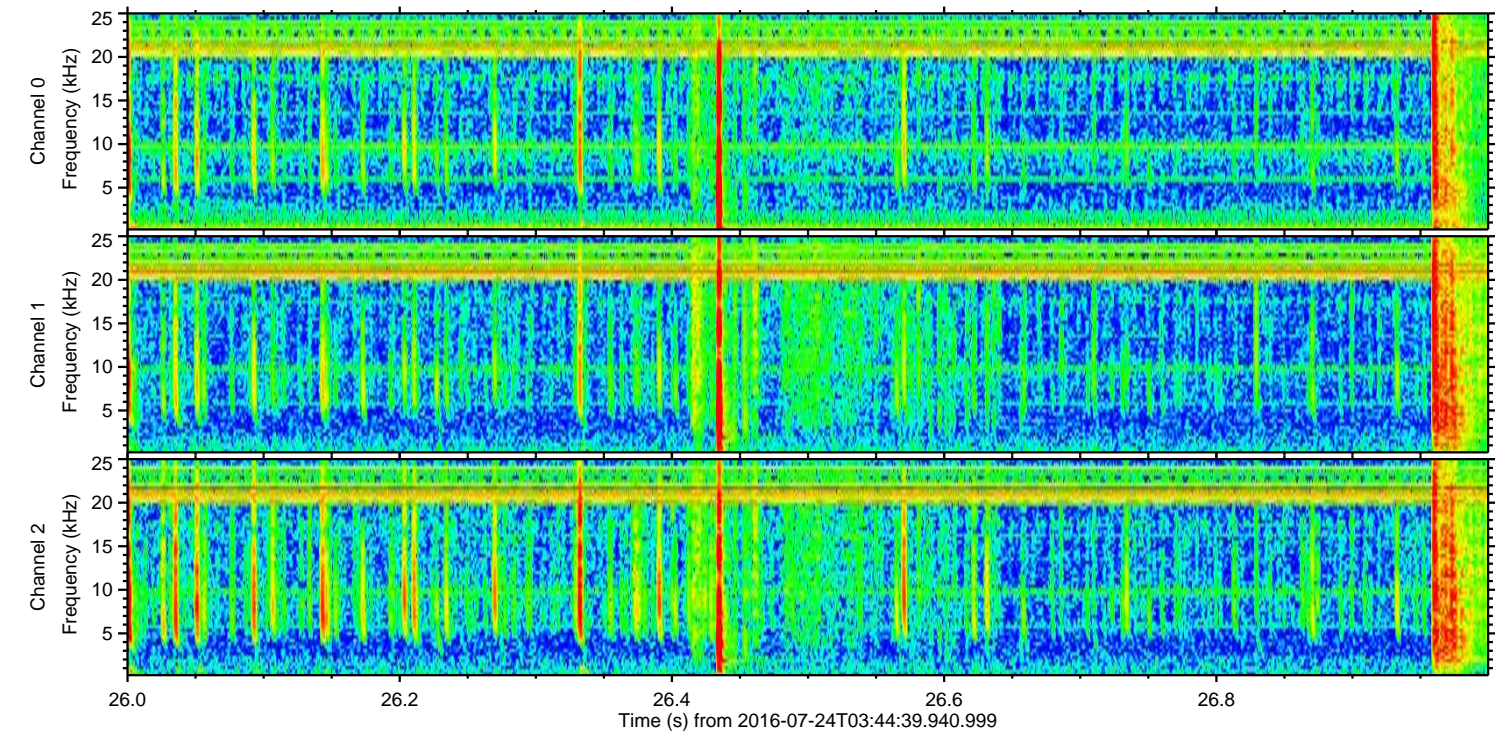
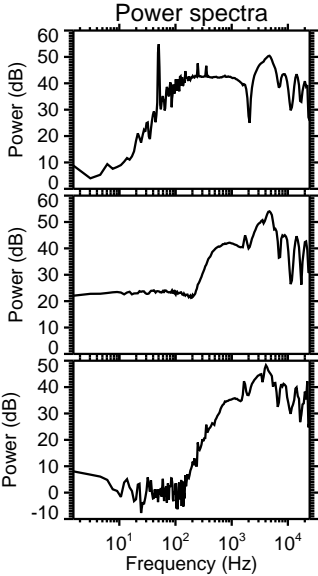
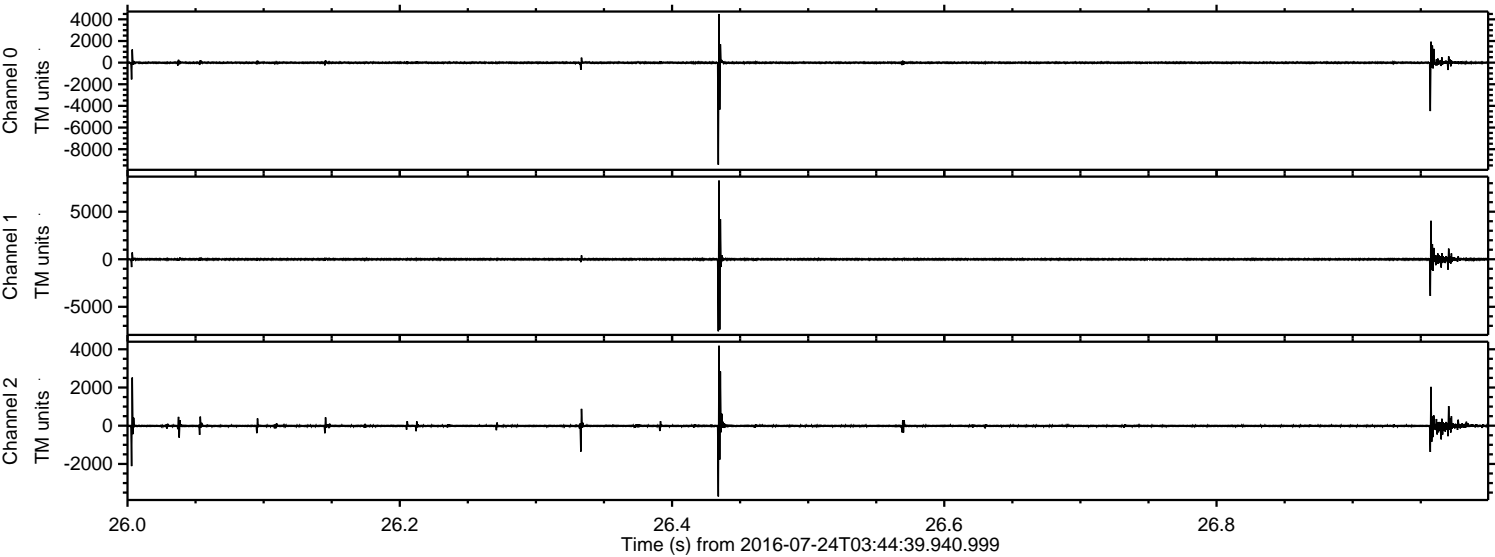

Processed Sun Jul 24 05:52:55 2016 by ELM ver.2012-10-06 from 001__elm20160724_034438__dat00.bin

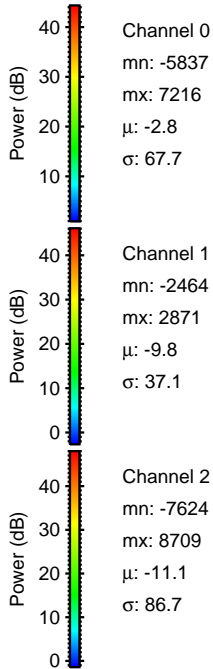
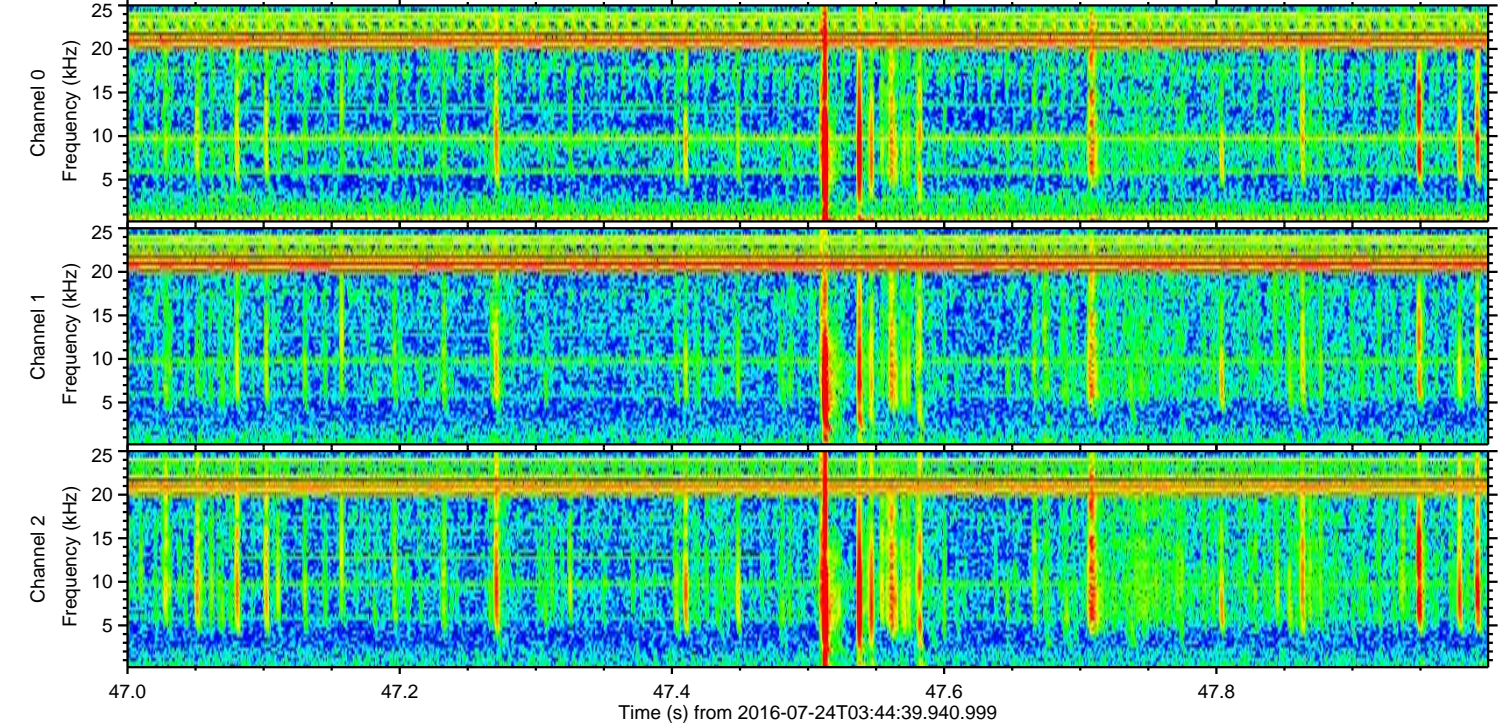
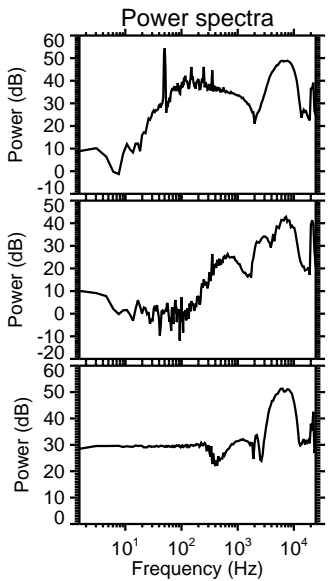
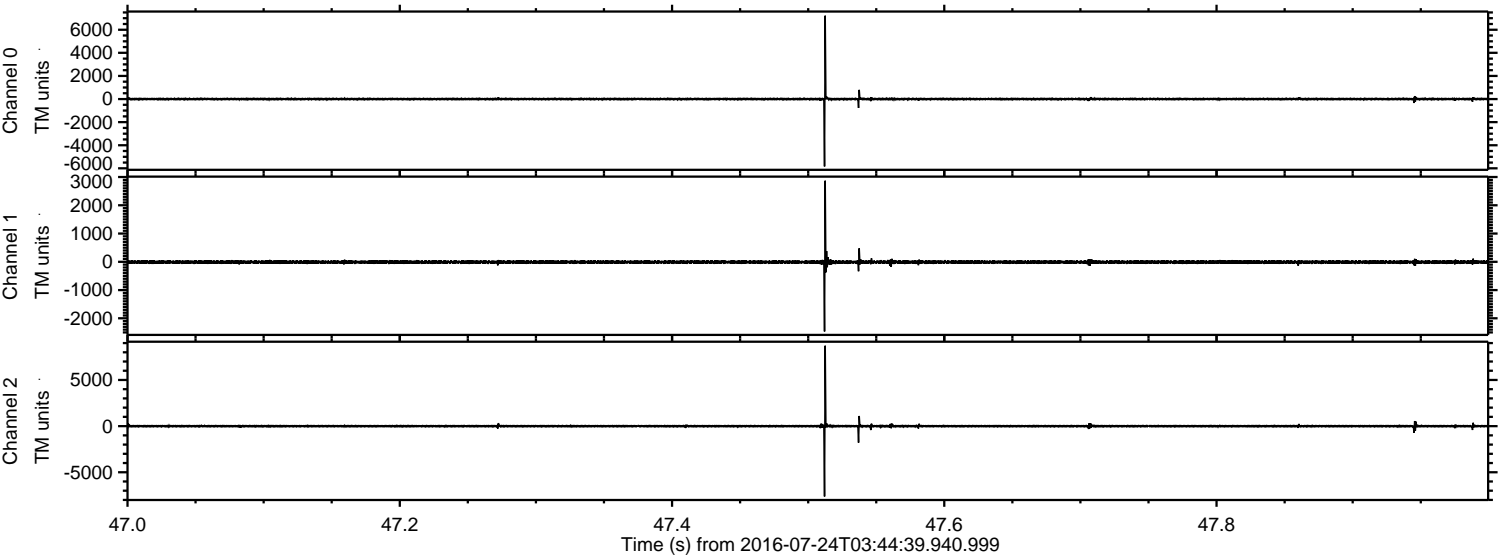

ELMAVAN 3D WAVEFORMS (Measured data sampled at 50 kHz) 51000 packets of 144 samples from 2016-07-24T03:44:39.940.999. Part 113/147

Processed Sun Jul 24 05:52:57 2016 by ELM ver.2012-10-06 from 001__elm20160724_034438__dat00.bin

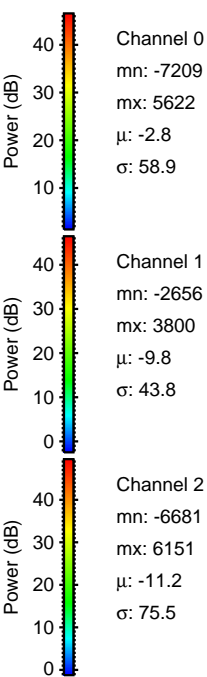
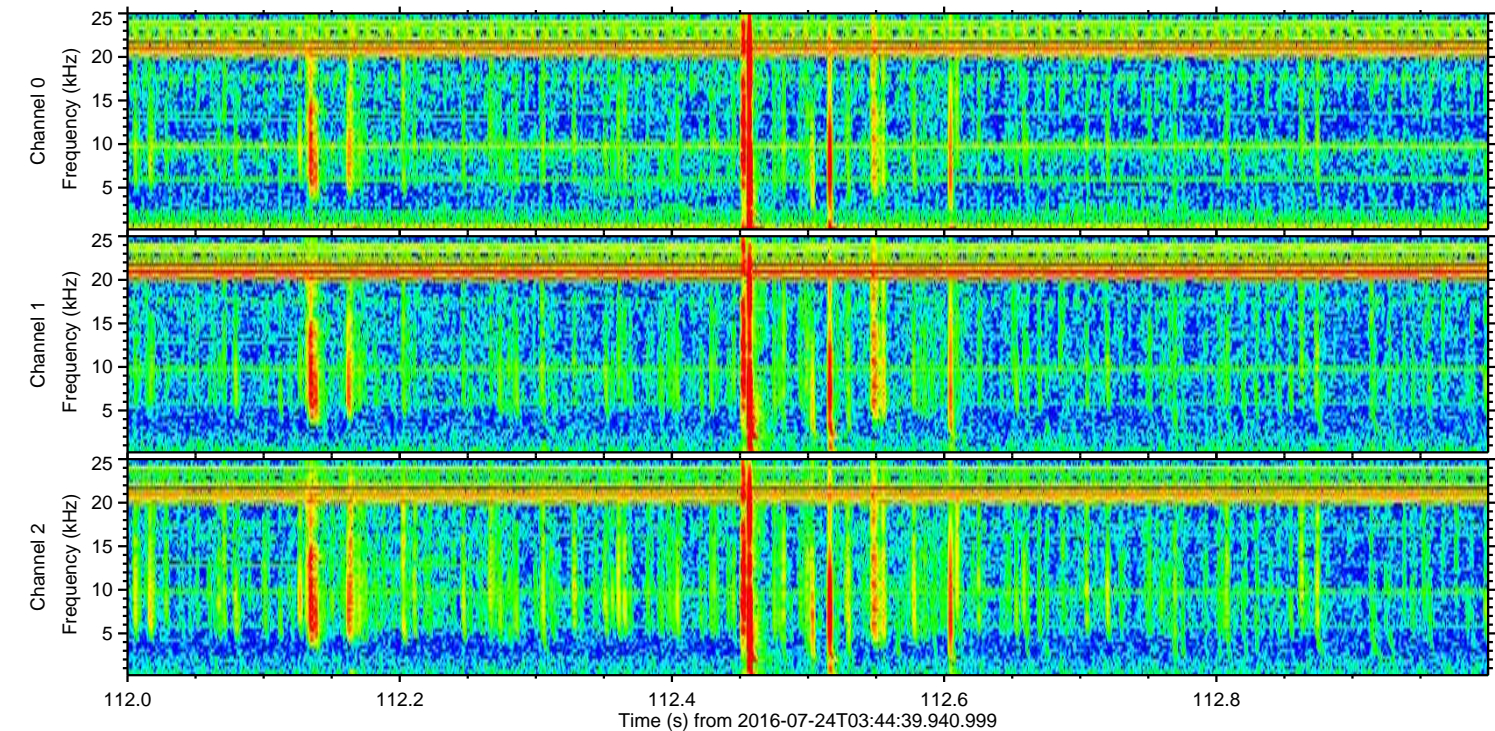
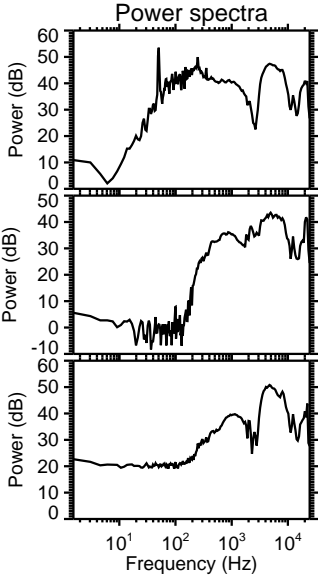
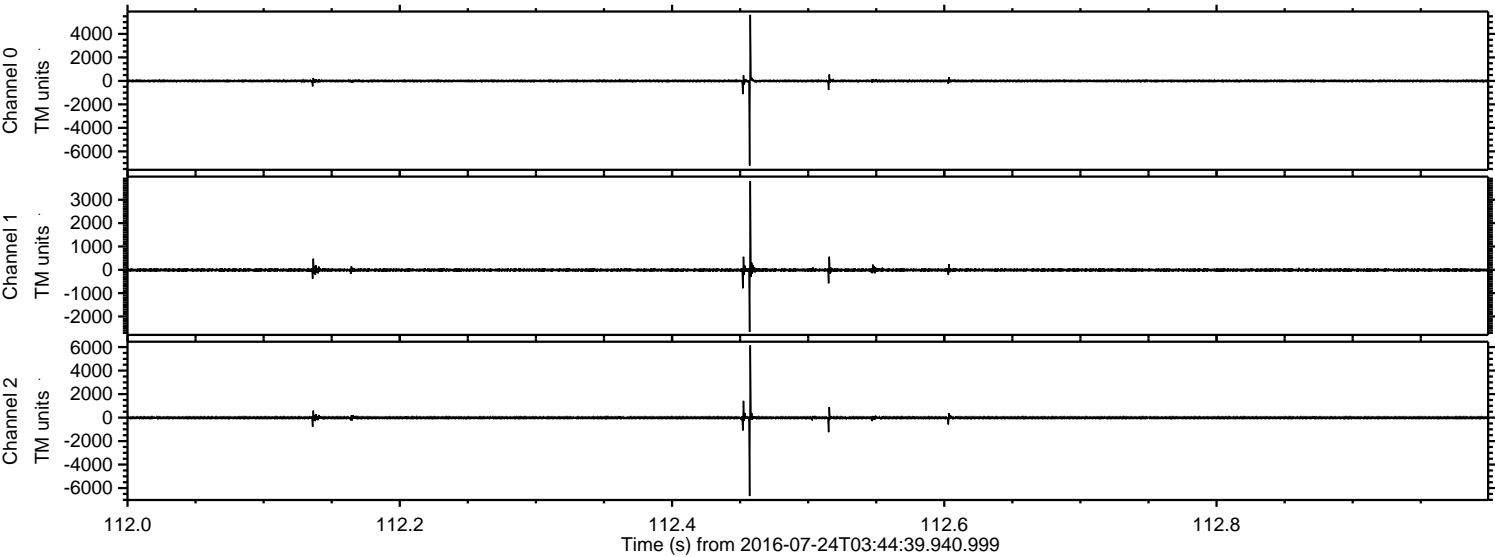

Processed Sun Jul 24 05:52:58 2016 by ELM ver.2012-10-06 from 001__elm20160724_034438__dat00.bin

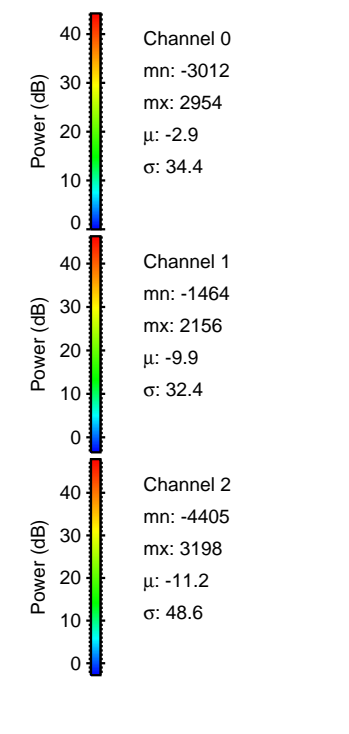
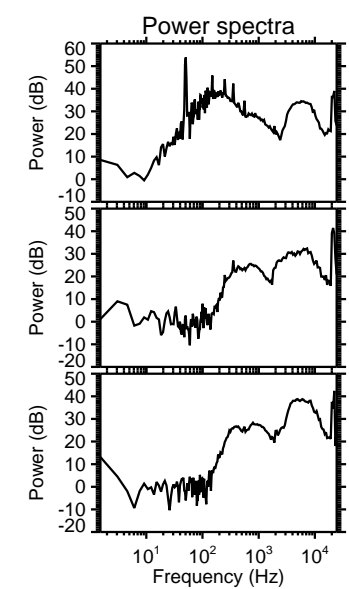
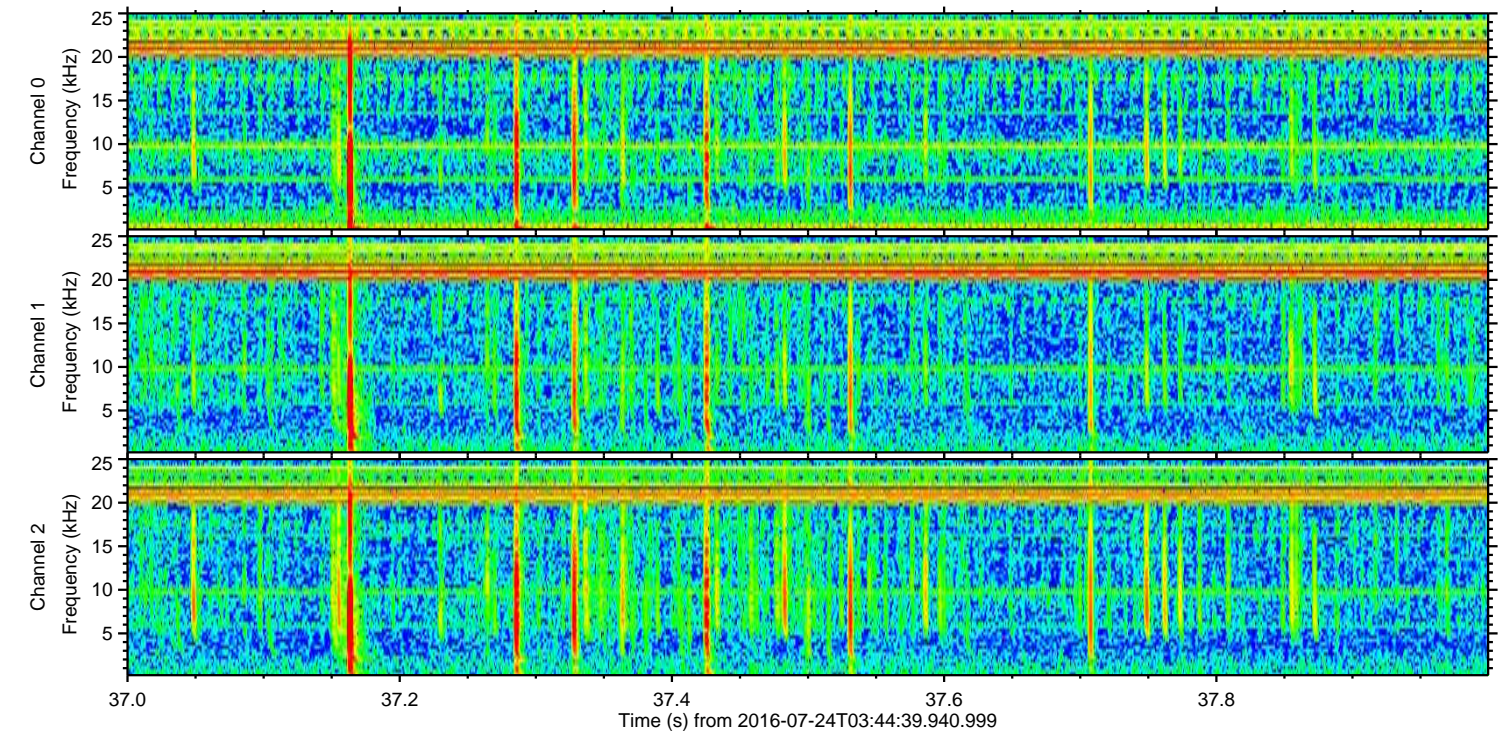
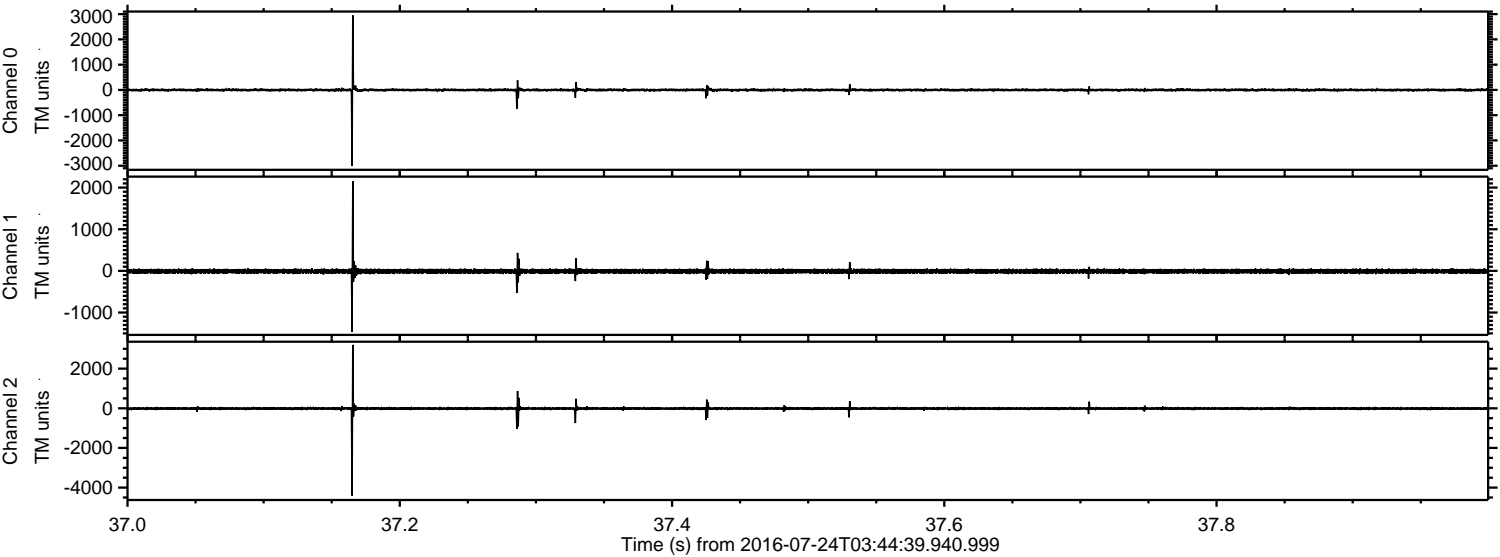

Processed Sun Jul 24 05:52:59 2016 by ELM ver.2012-10-06 from 001__elm20160724_034438__dat00.bin

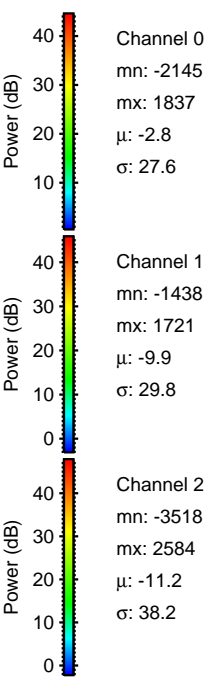
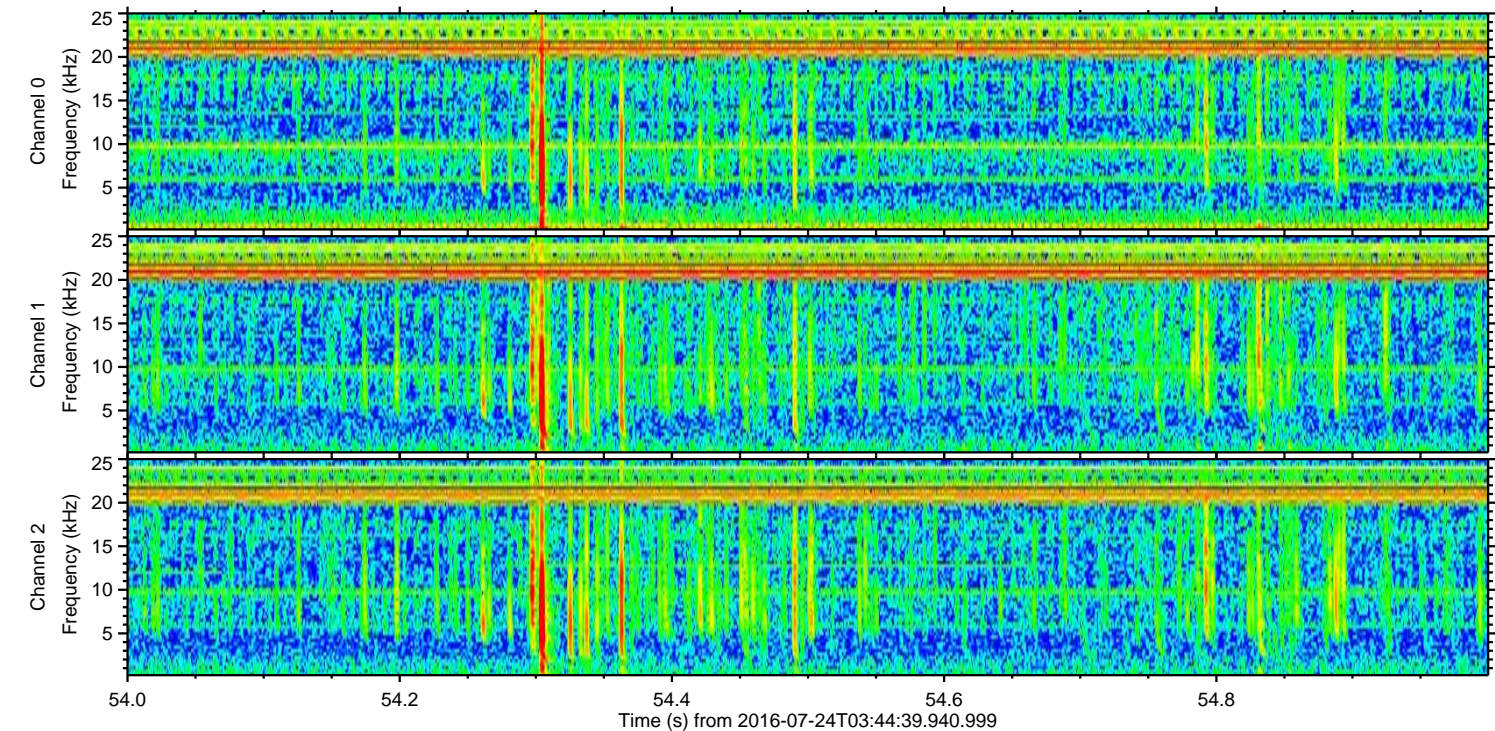
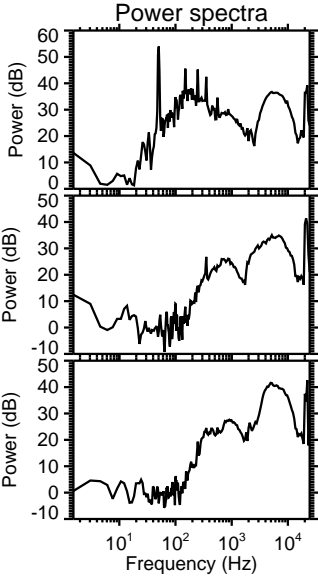
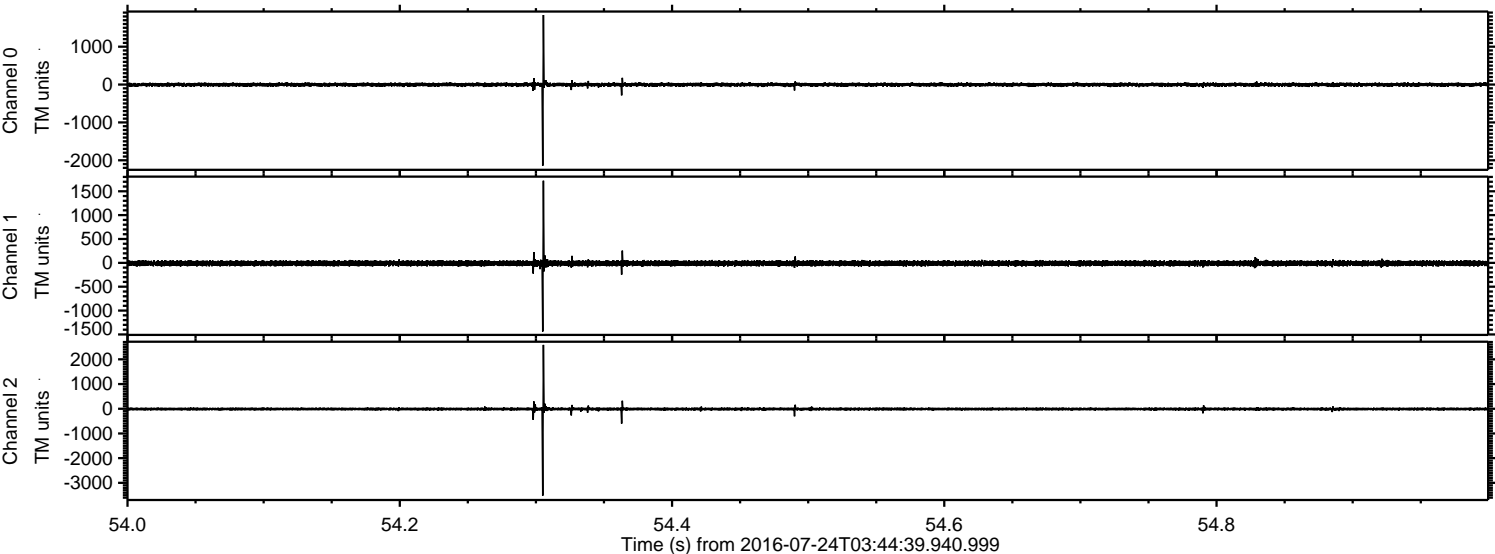

Processed Sun Jul 24 05:53:00 2016 by ELM ver.2012-10-06 from 001__elm20160724_034438__dat00.bin

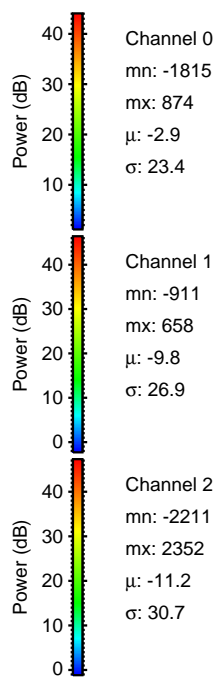
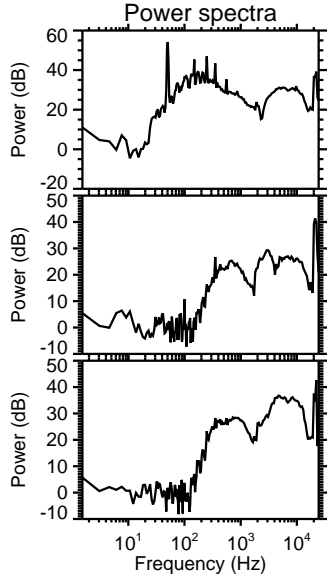
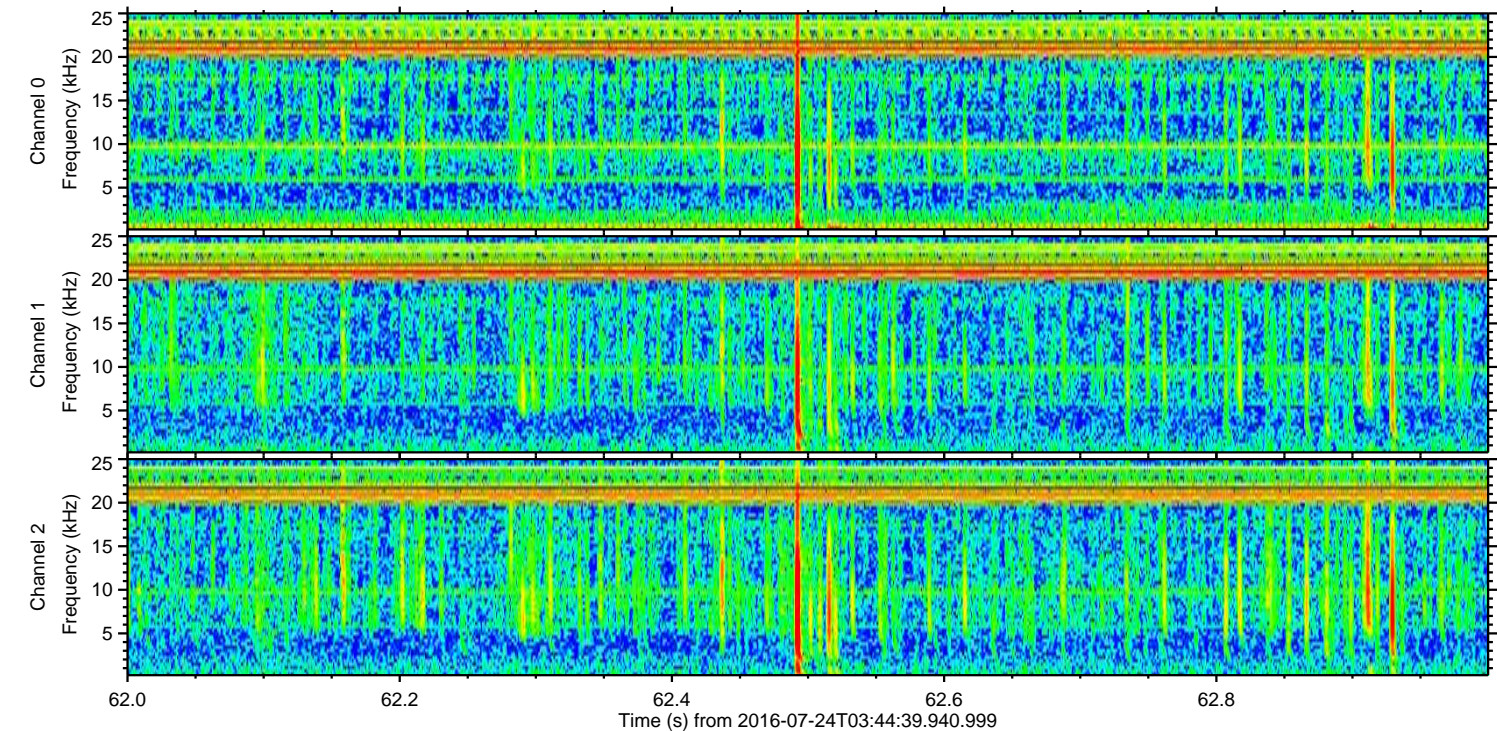
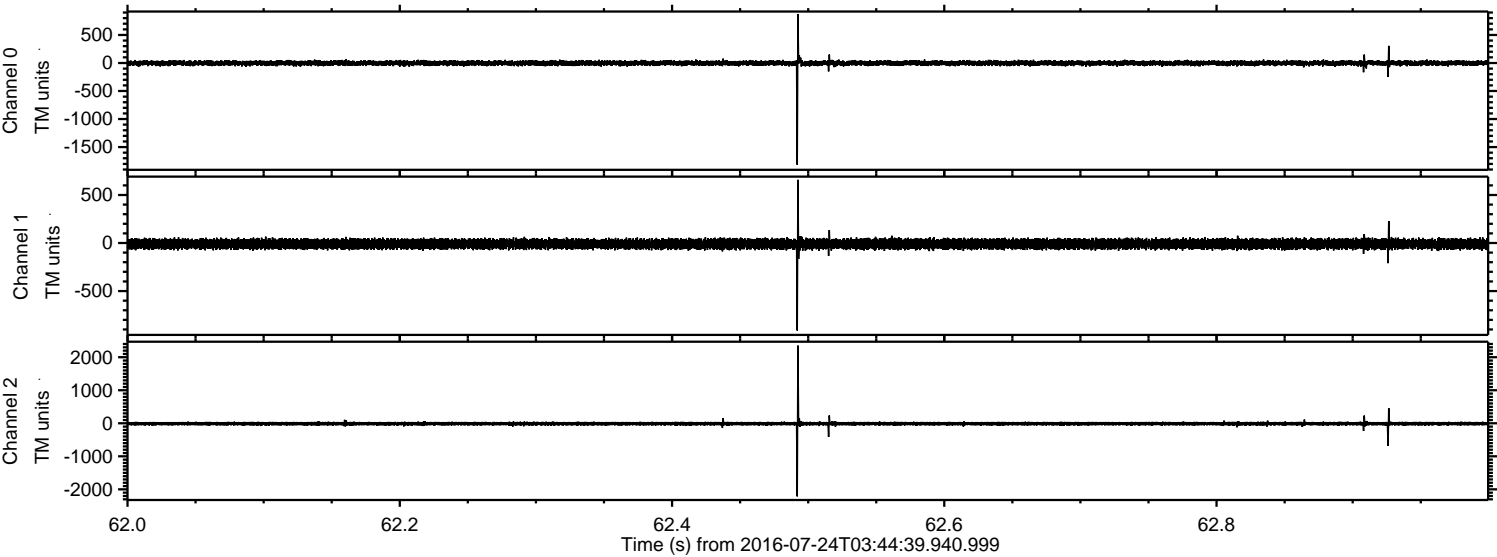

Processed Sun Jul 24 05:53:01 2016 by ELM ver.2012-10-06 from 001__elm20160724_034438__dat00.bin

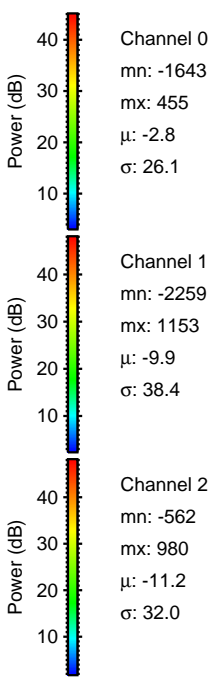
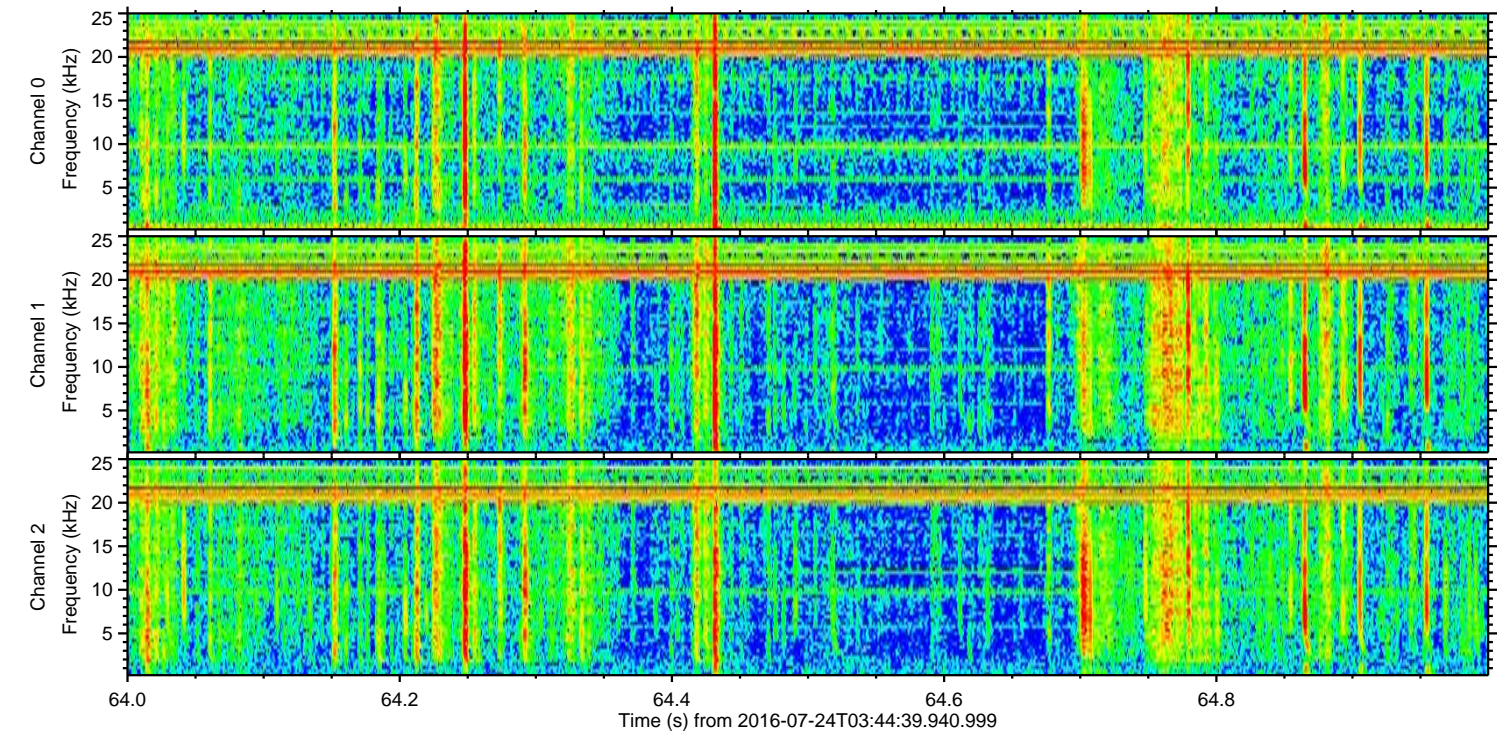
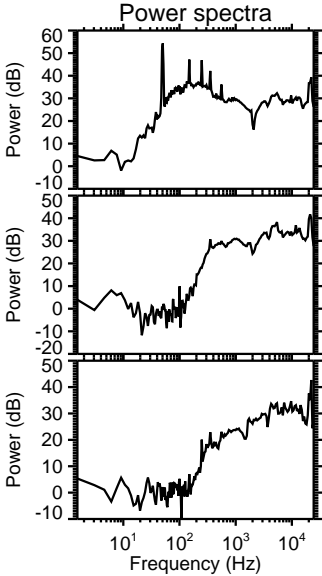
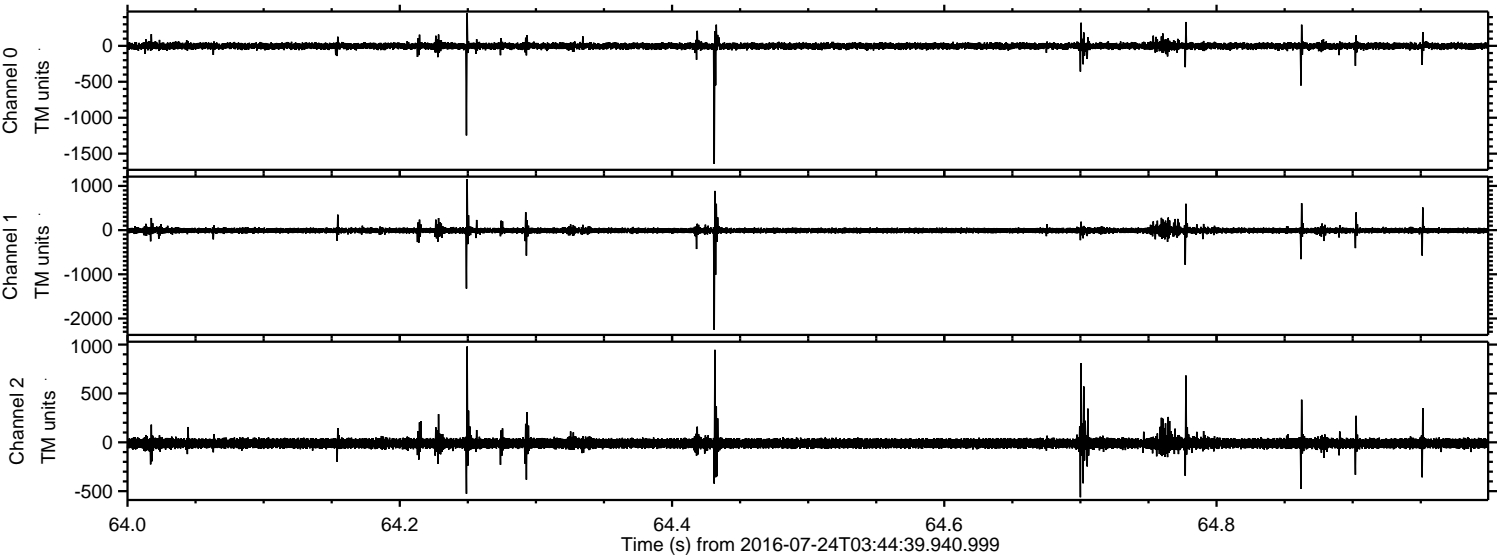

Processed Sun Jul 24 05:53:02 2016 by ELM ver.2012-10-06 from 001__elm20160724_034438__dat00.bin

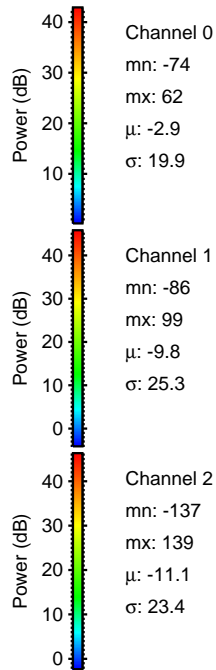
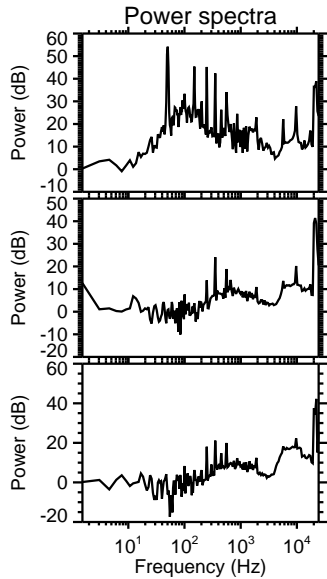
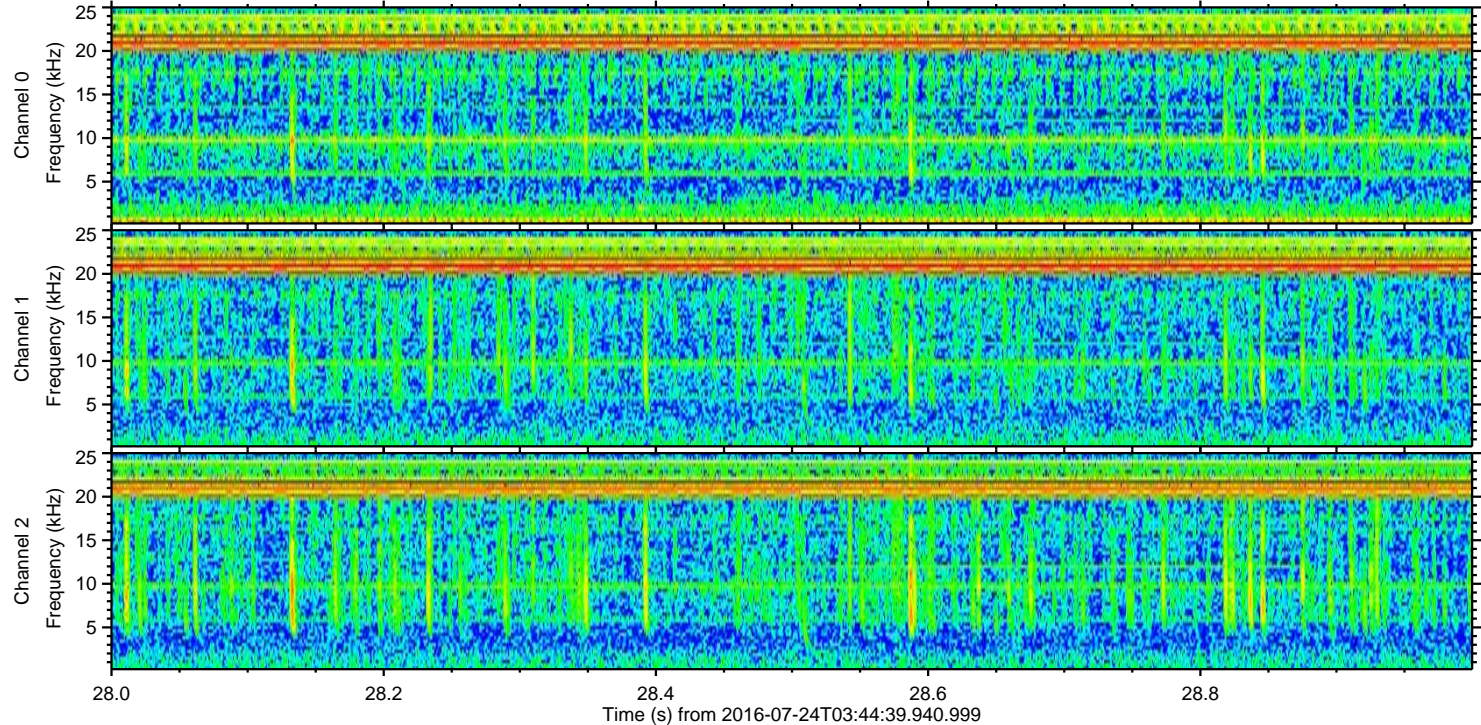
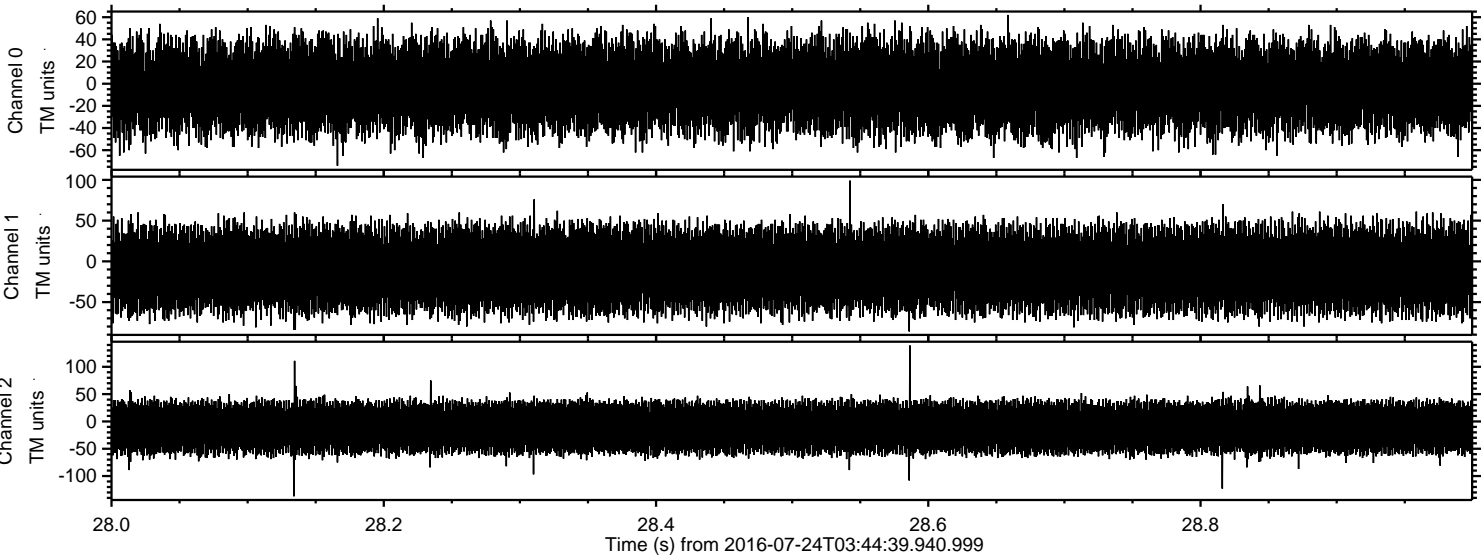

Power spectra

Channel 0
mn: -74
mx: 62
 μ : -2.9
 σ : 19.9

Channel 1
mn: -86
mx: 99
 μ : -9.8
 σ : 25.3

Channel 2
mn: -137
mx: 139
 μ : -11.1
 σ : 23.4