

ELMAVAN 3D WAVEFORMS (Measured data sampled at 50 kHz) 51000 packets of 144 samples from 2016-07-23T23:09:28.002.000.

Processed Sun Jul 24 01:17:15 2016 by ELM ver.2012-10-06 from 001__elm20160723_230926__dat00.bin

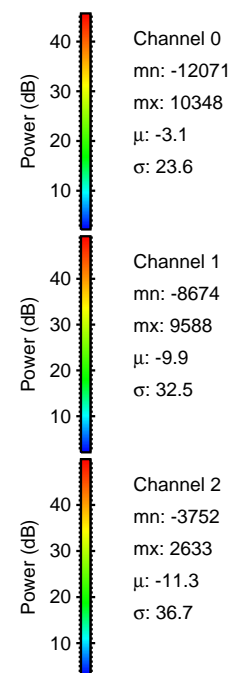

Processed Sun Jul 24 01:17:31 2016 by ELM ver.2012-10-06 from 001__elm20160723_230926__dat00.bin

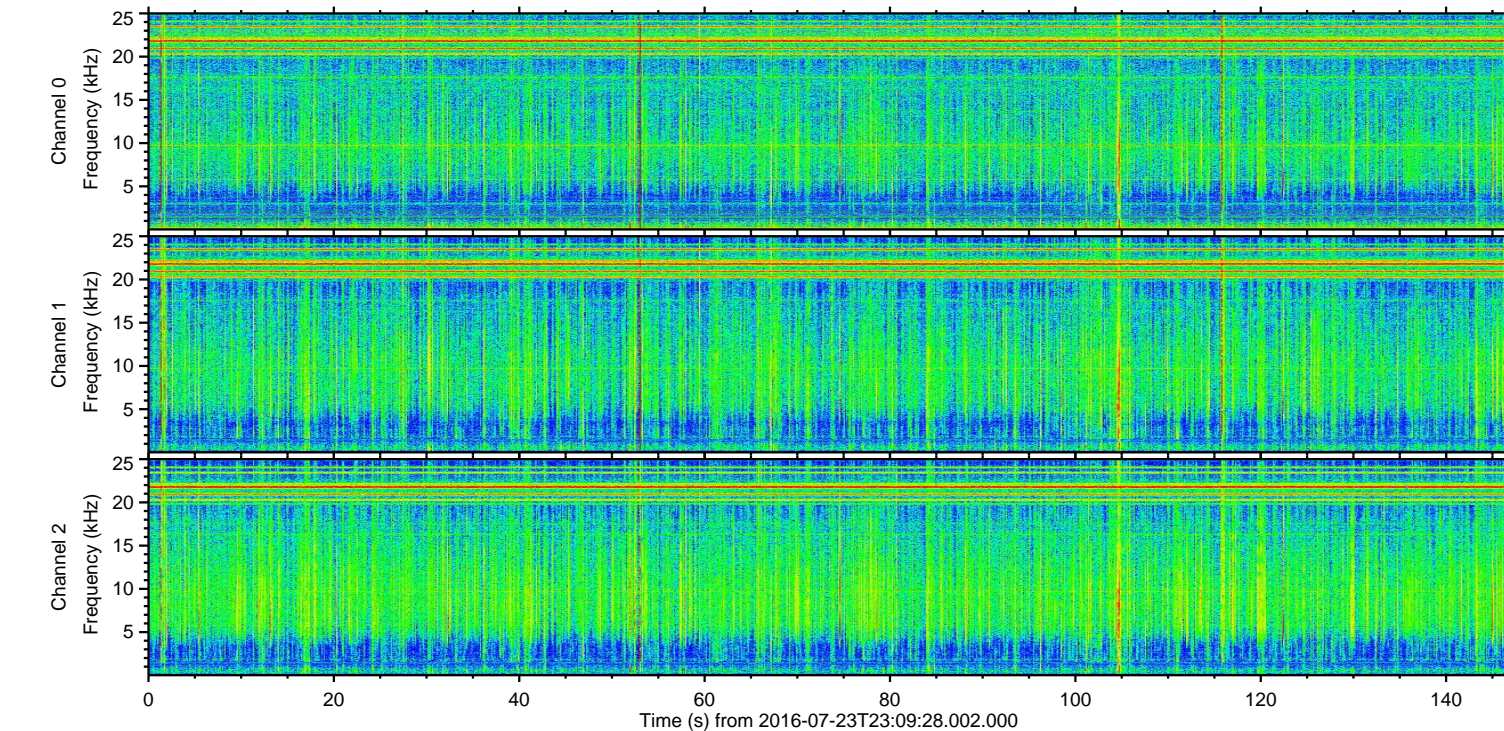
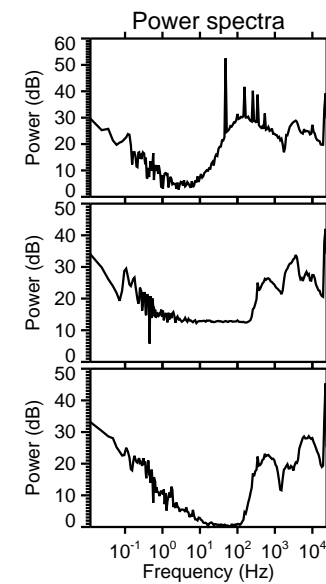
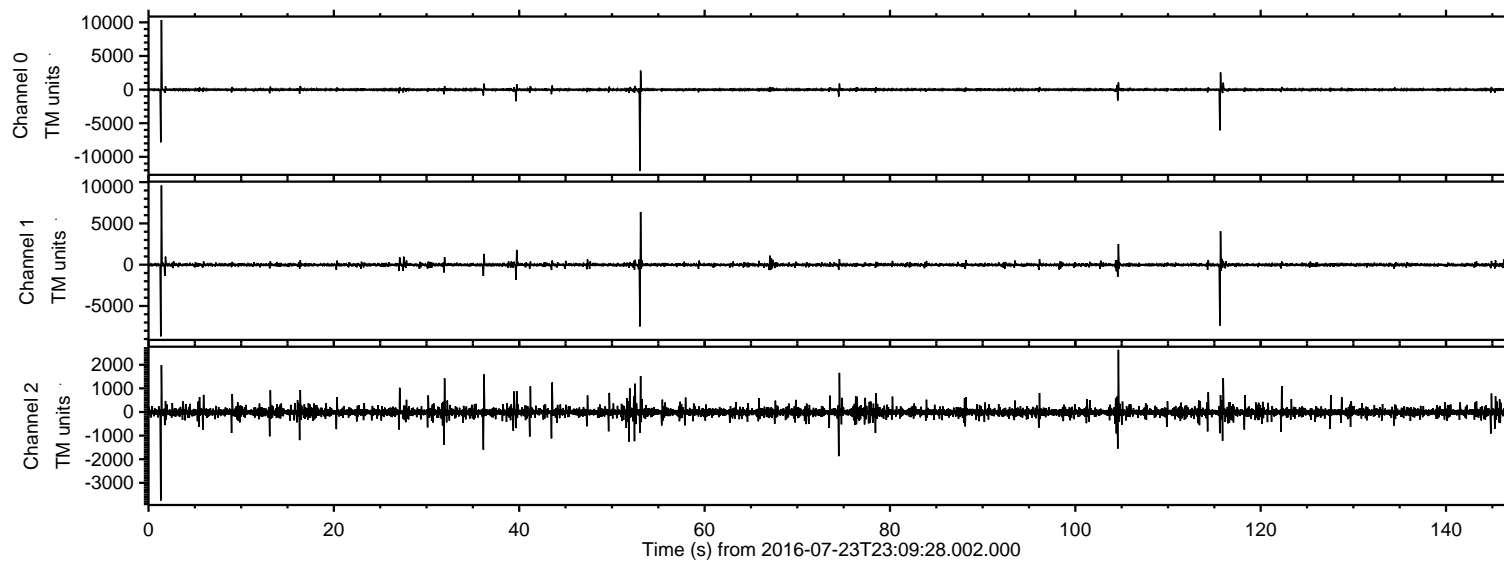
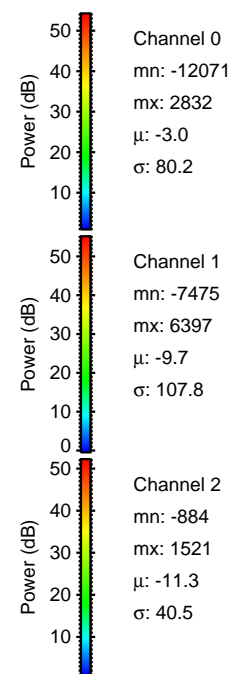
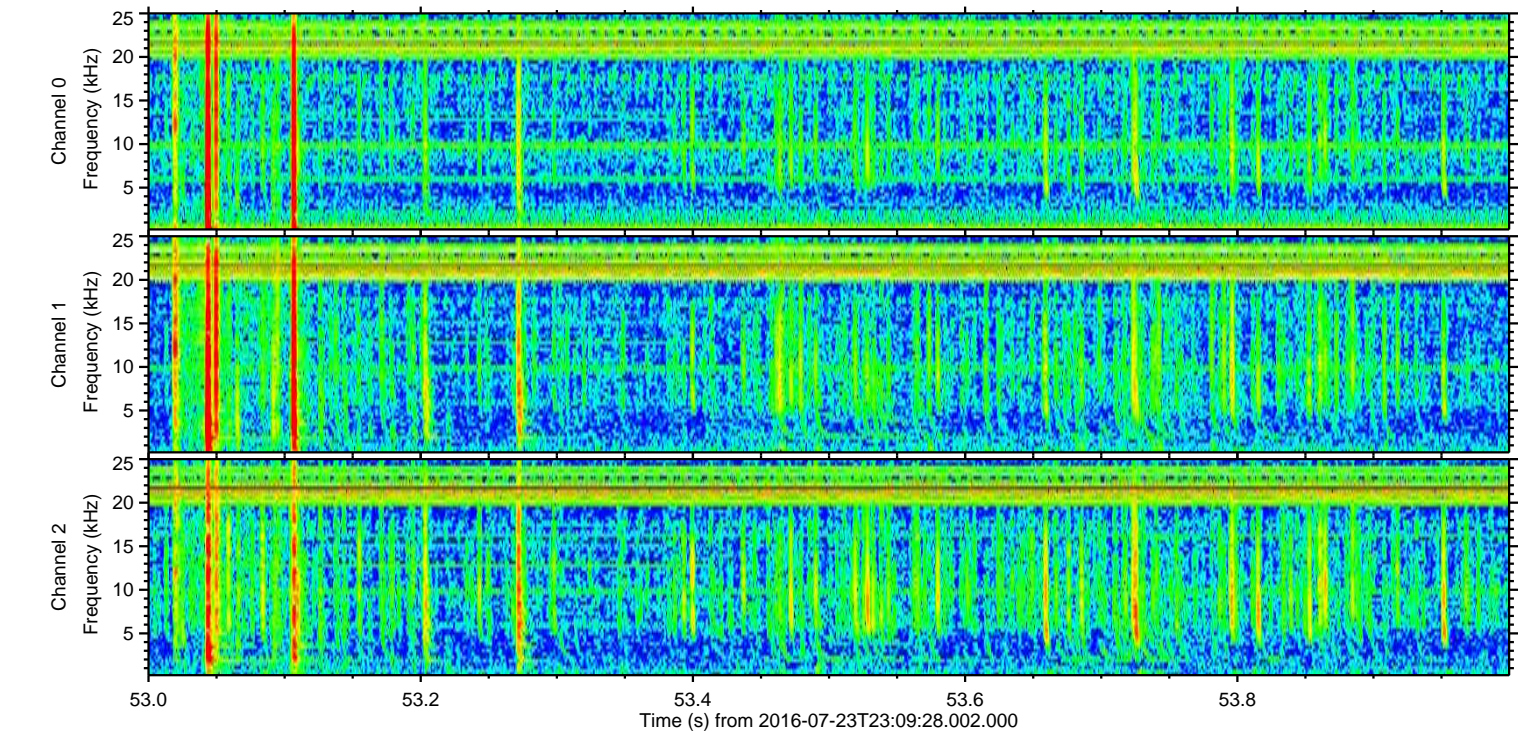
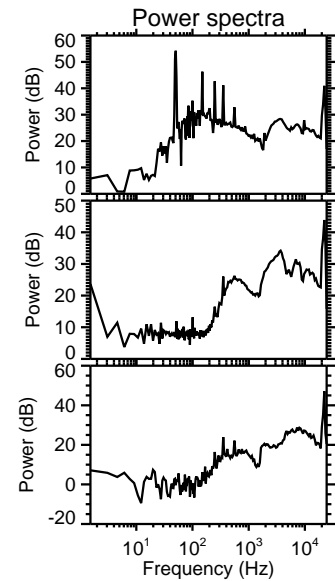
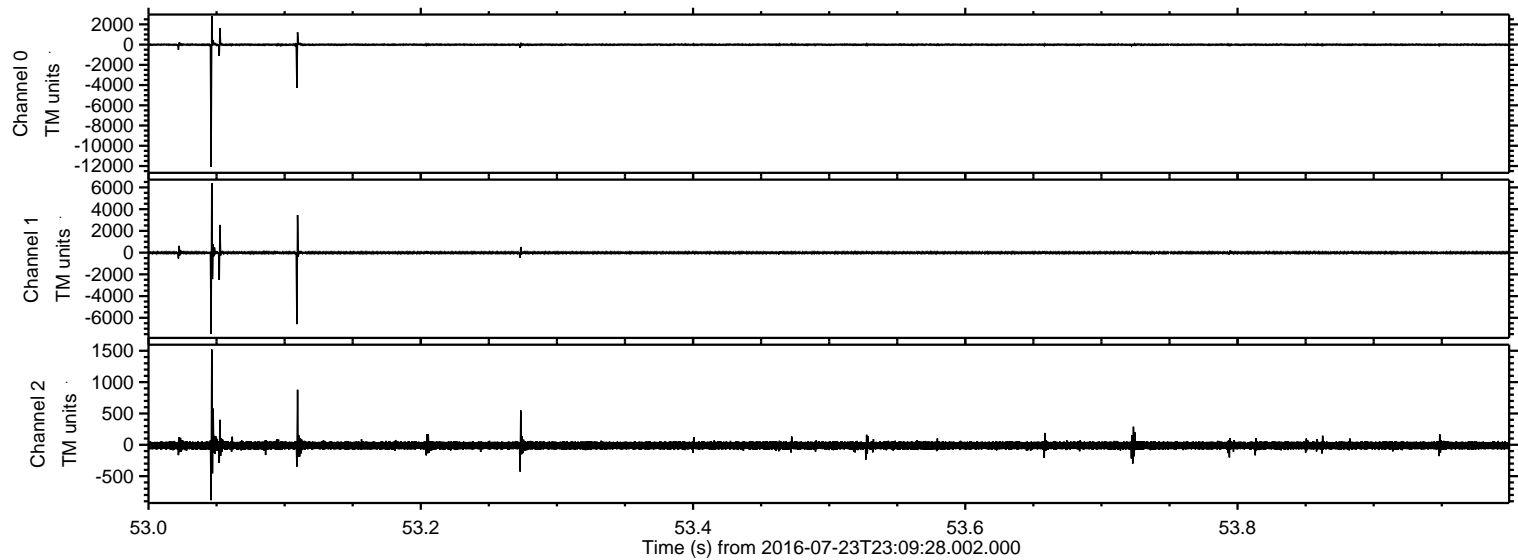

ELMAVAN 3D WAVEFORMS (Measured data sampled at 50 kHz) 51000 packets of 144 samples from 2016-07-23T23:09:28.002.000. Part 2/147

Processed Sun Jul 24 01:17:32 2016 by ELM ver.2012-10-06 from 001__elm20160723_230926__dat00.bin

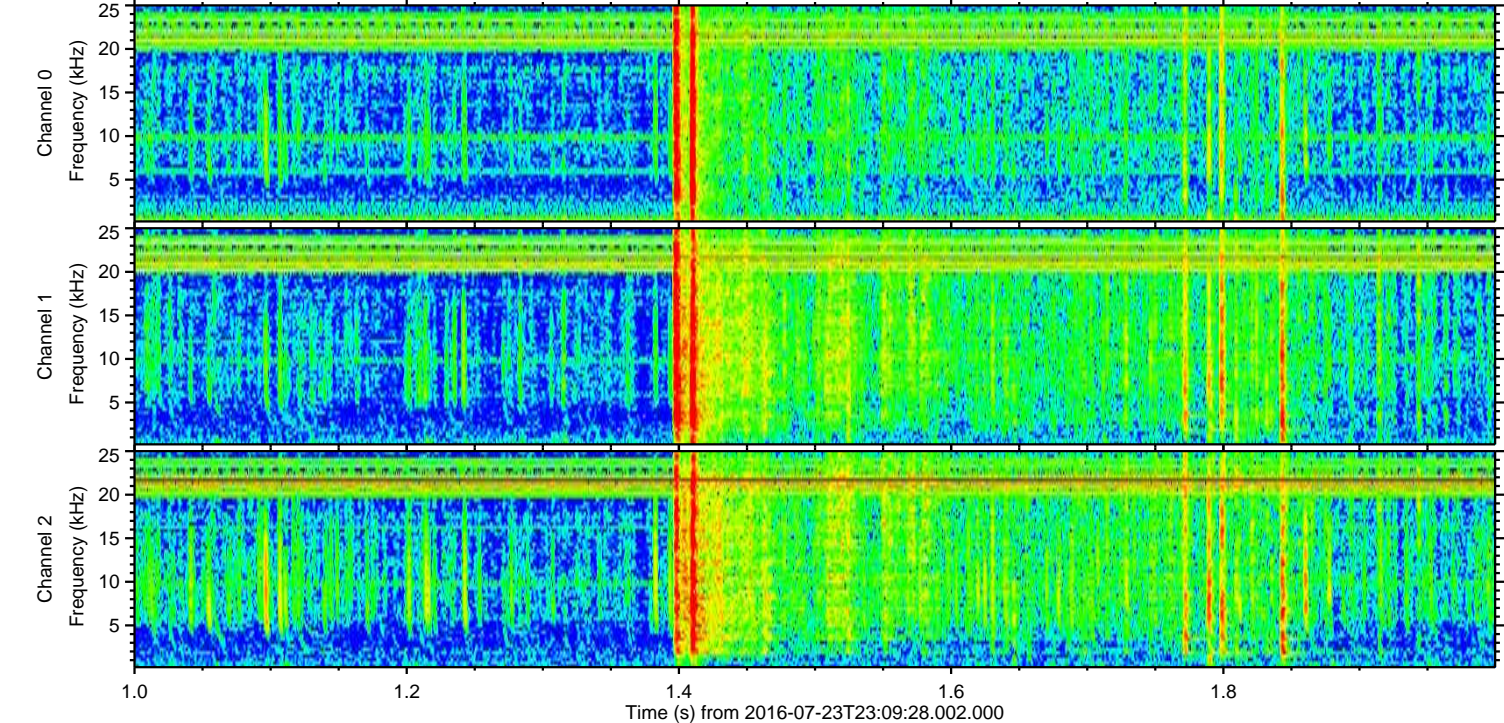
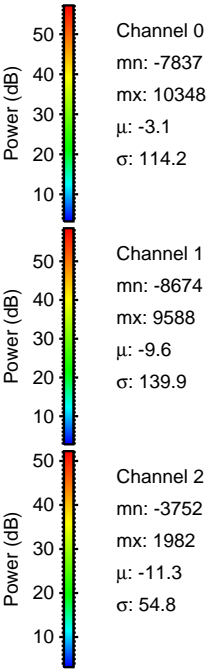
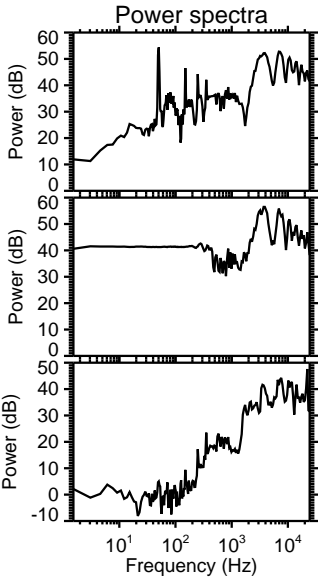
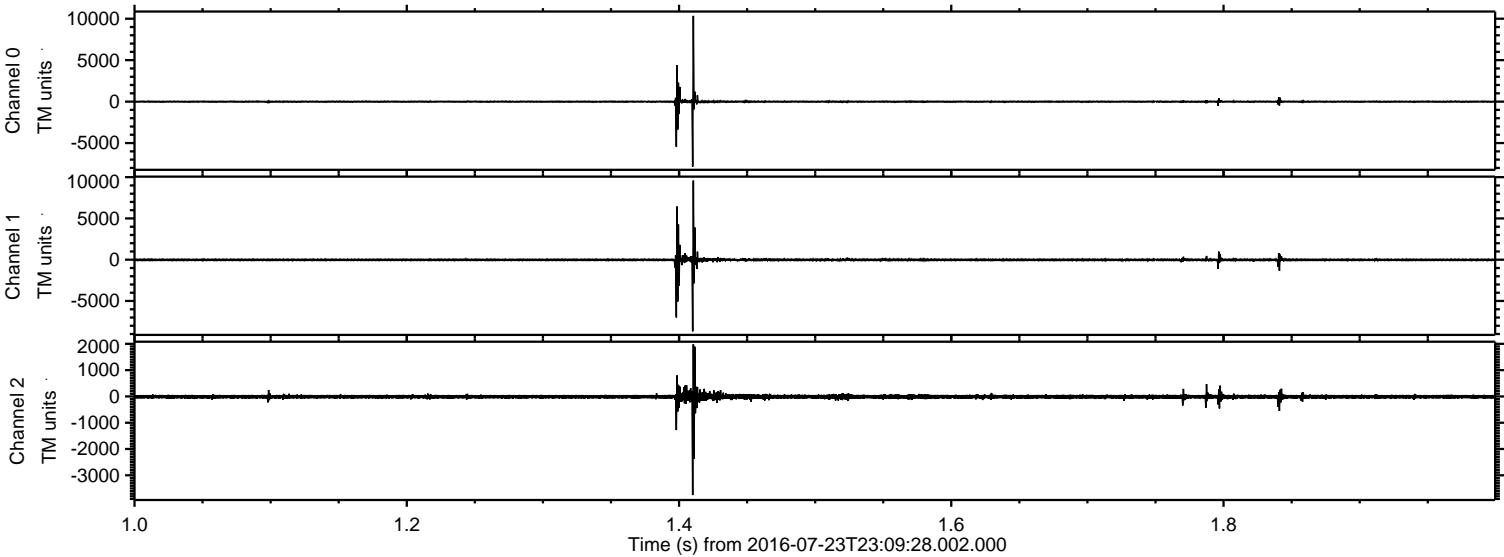

ELMAVAN 3D WAVEFORMS (Measured data sampled at 50 kHz) 51000 packets of 144 samples from 2016-07-23T23:09:28.002.000. Part 116/147

Processed Sun Jul 24 01:17:33 2016 by ELM ver.2012-10-06 from 001__elm20160723_230926__dat00.bin

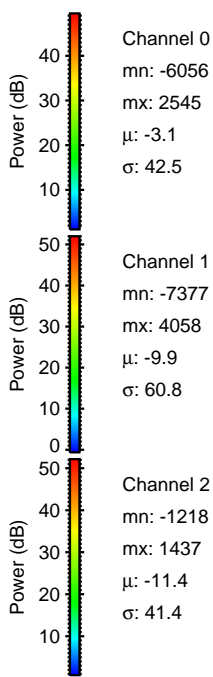
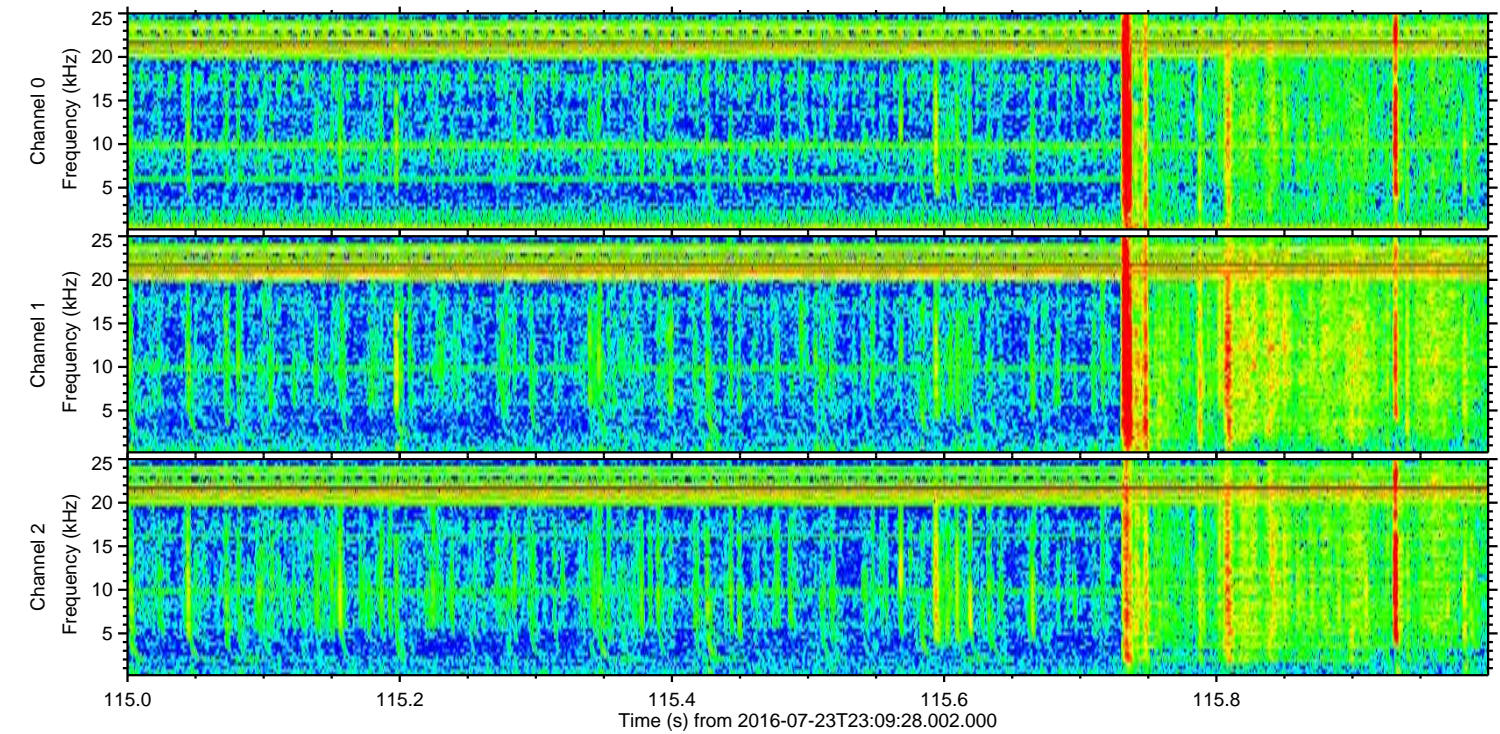
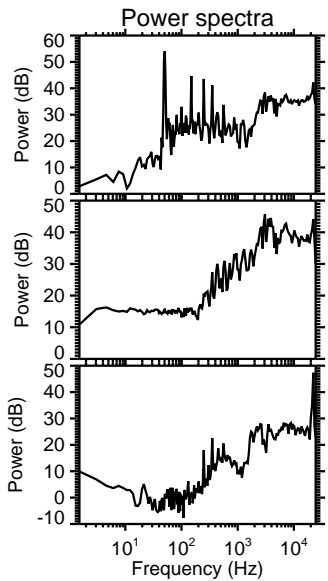
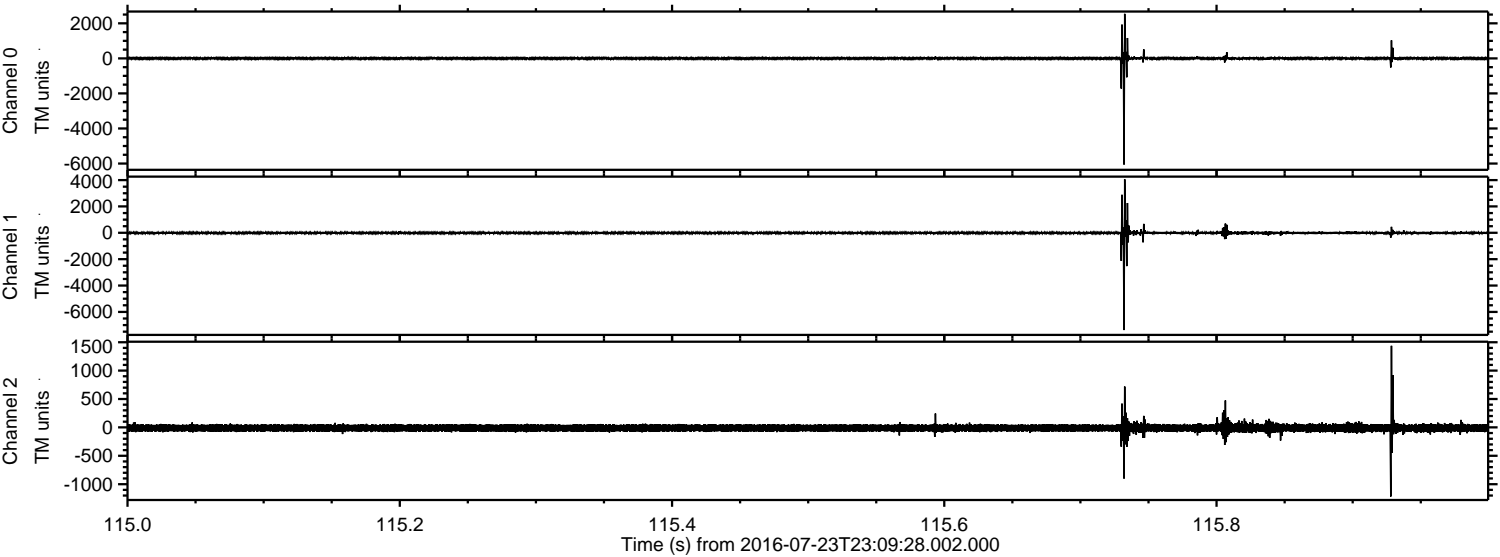

Channel 0
mn: -6056
mx: 2545
 μ : -3.1
 σ : 42.5

Channel 1
mn: -7377
mx: 4058
 μ : -9.9
 σ : 60.8

Channel 2
mn: -1218
mx: 1437
 μ : -11.4
 σ : 41.4

ELMAVAN 3D WAVEFORMS (Measured data sampled at 50 kHz) 51000 packets of 144 samples from 2016-07-23T23:09:28.002.000. Part 105/147

Processed Sun Jul 24 01:17:34 2016 by ELM ver.2012-10-06 from 001__elm20160723_230926__dat00.bin

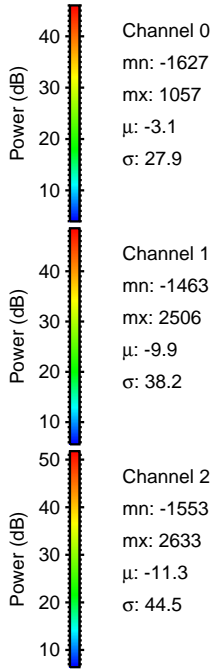
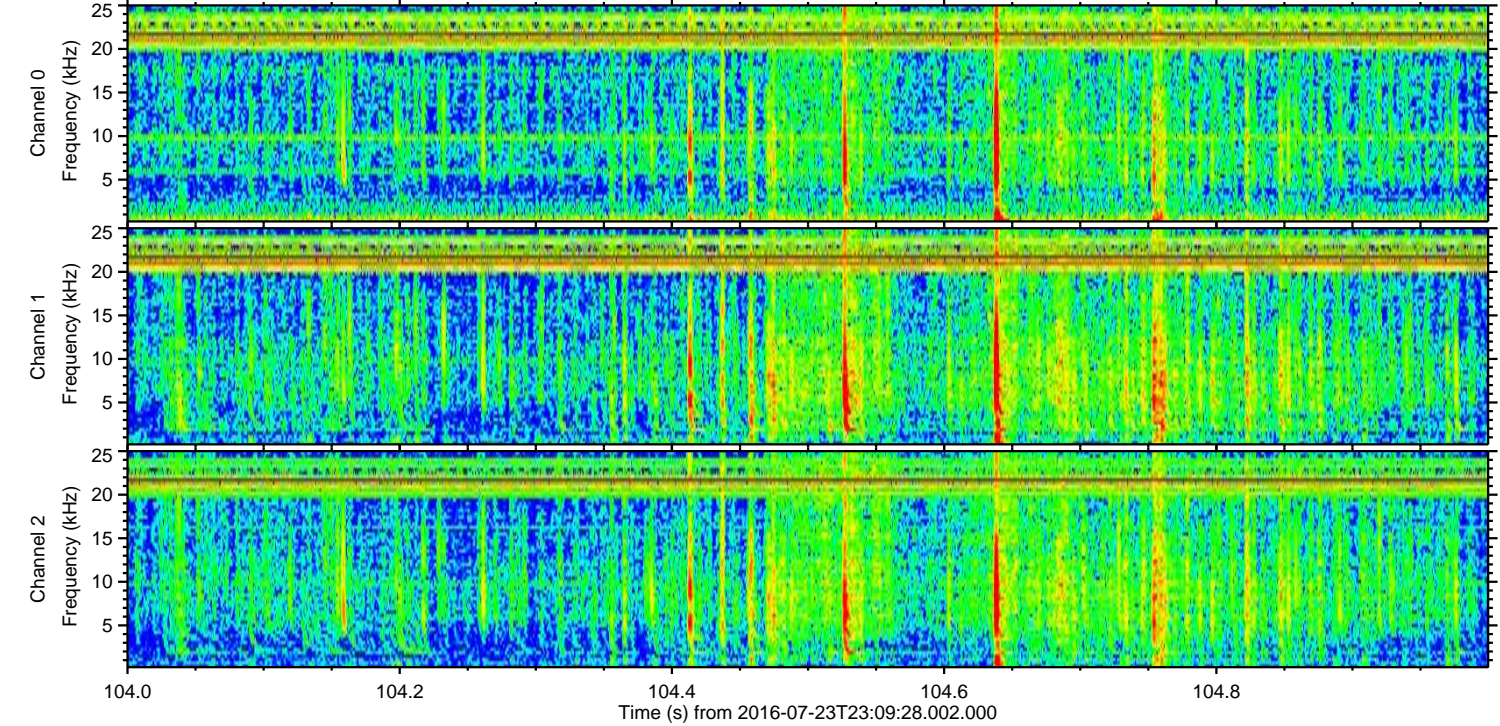
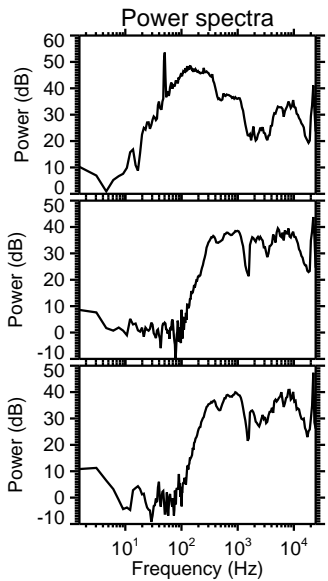
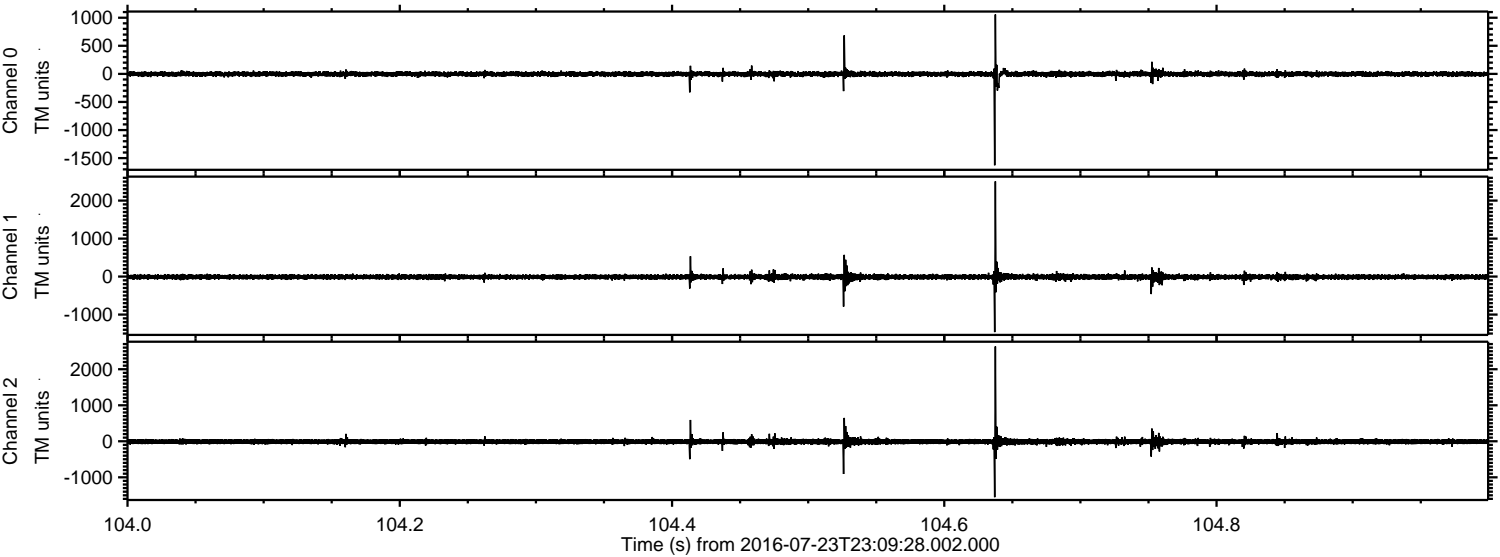

Processed Sun Jul 24 01:17:35 2016 by ELM ver.2012-10-06 from 001__elm20160723_230926__dat00.bin

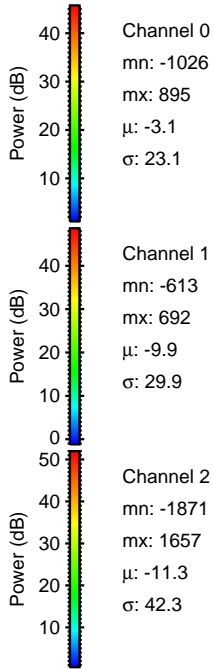
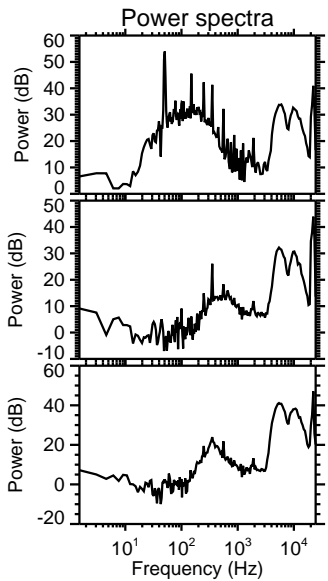
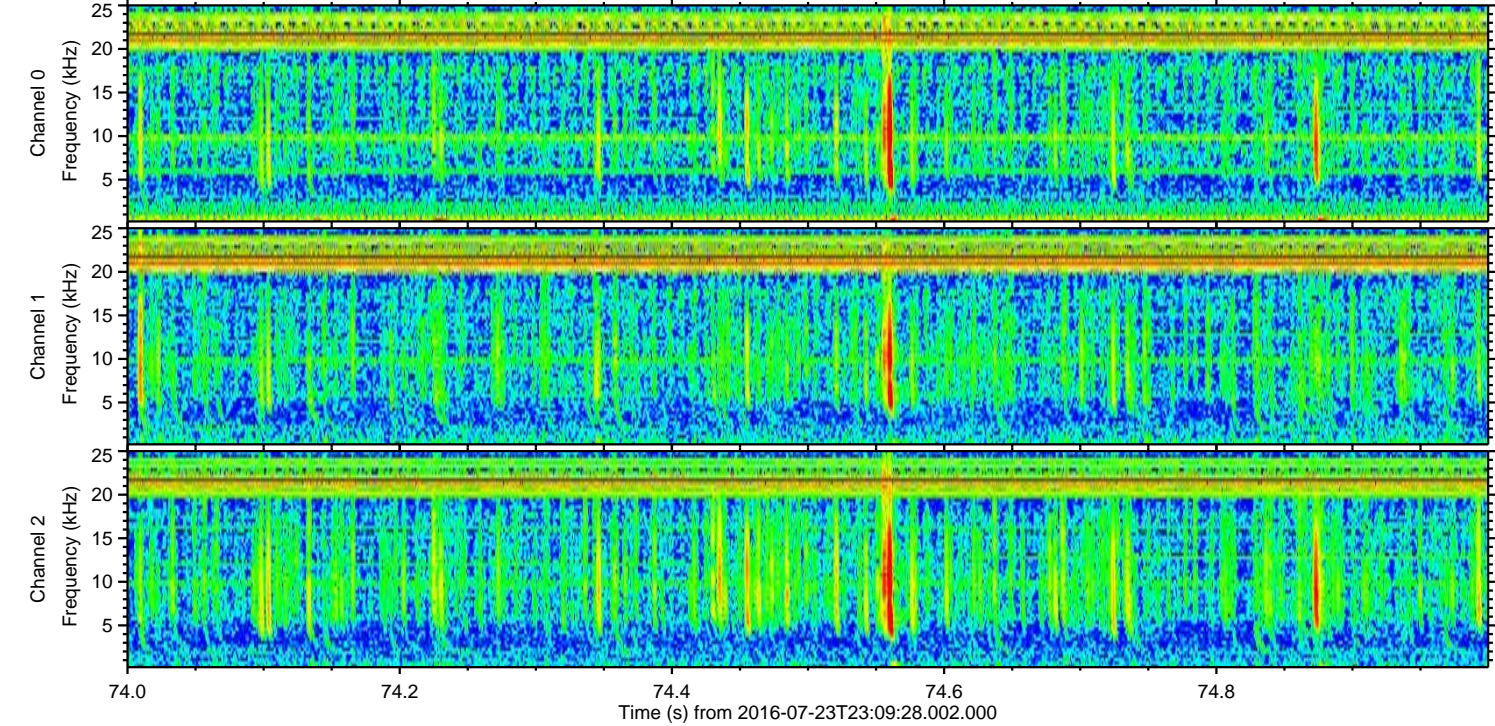
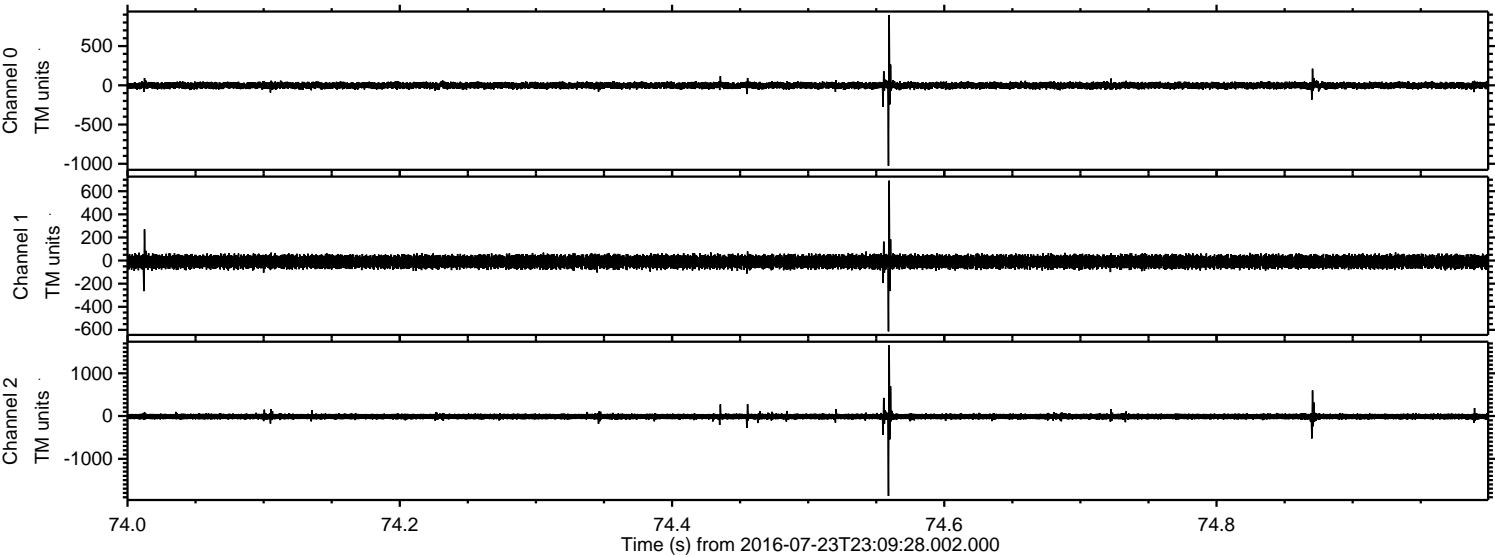

Processed Sun Jul 24 01:17:36 2016 by ELM ver.2012-10-06 from 001__elm20160723_230926__dat00.bin

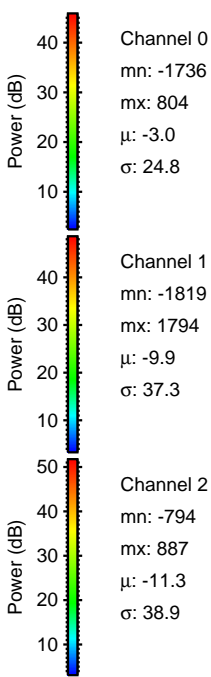
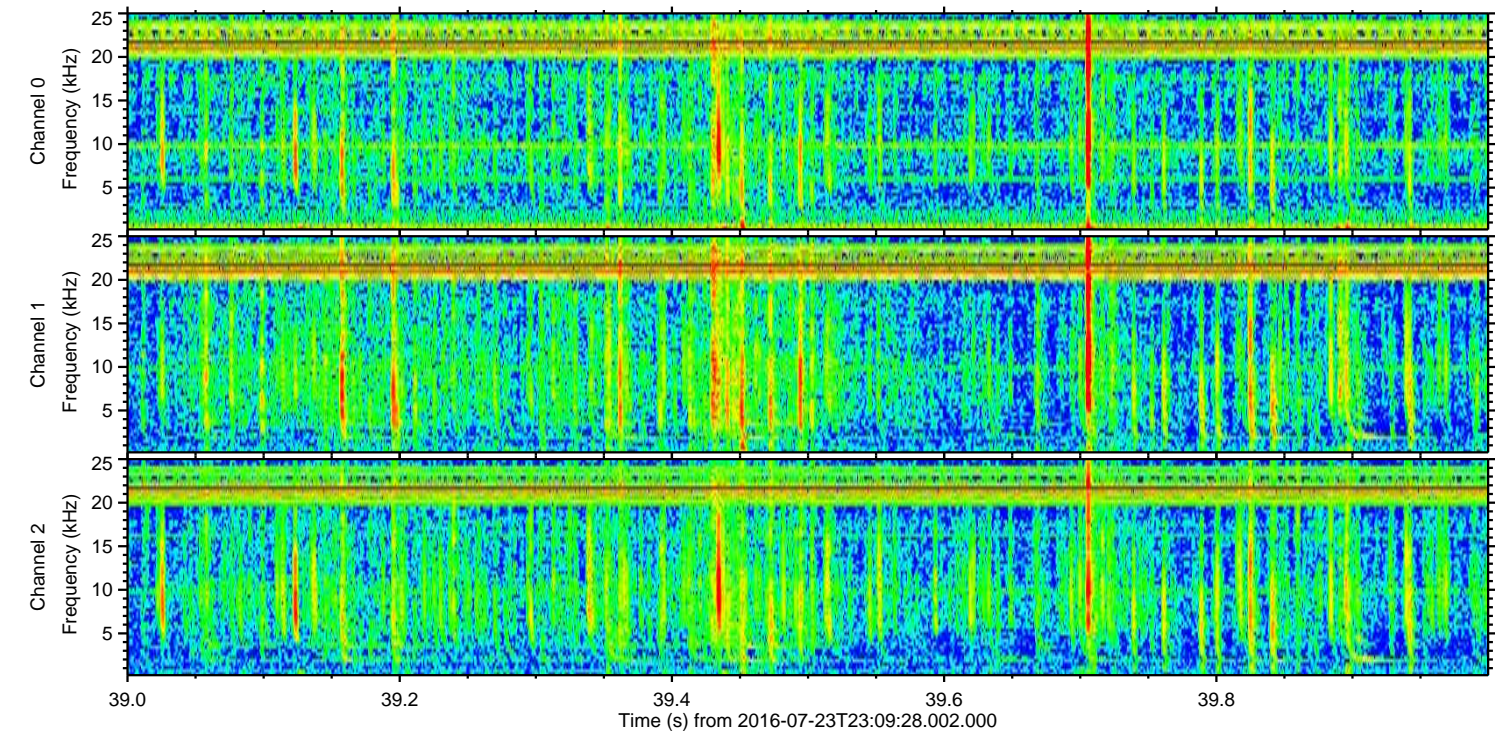
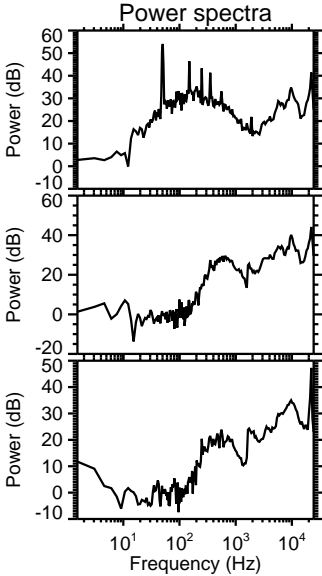
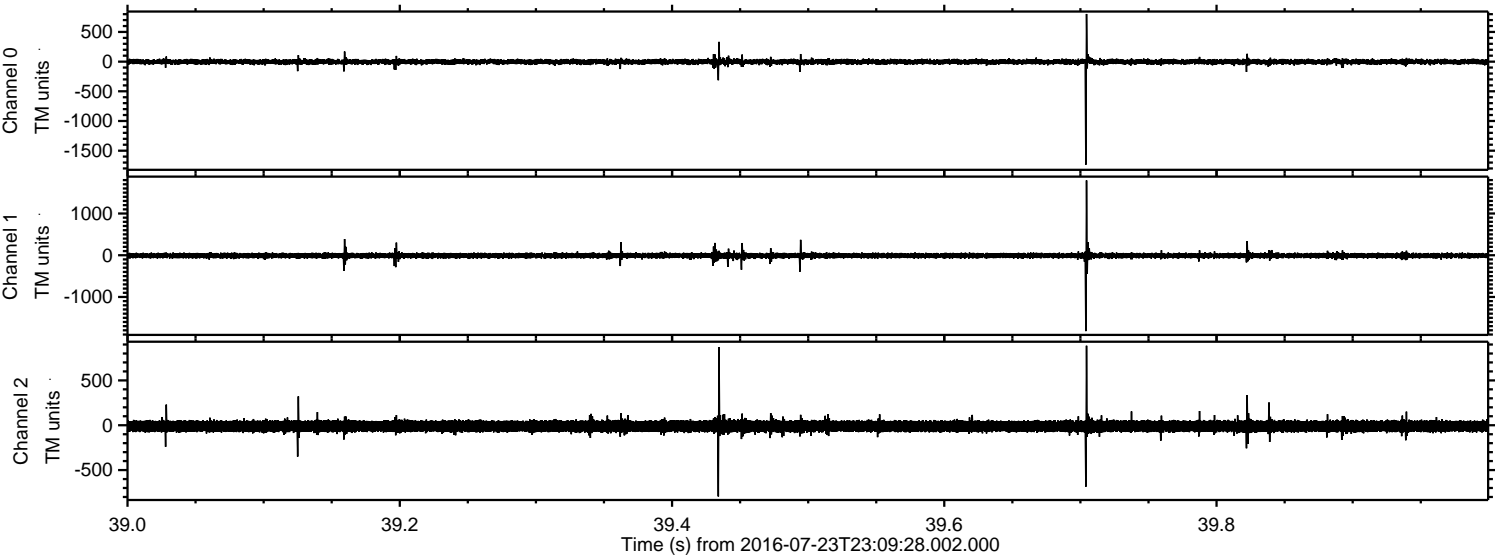

Power spectra

Channel 0
mn: -1736
mx: 804
 μ : -3.0
 σ : 24.8

Channel 1
mn: -1819
mx: 1794
 μ : -9.9
 σ : 37.3

Channel 2
mn: -794
mx: 887
 μ : -11.3
 σ : 38.9

Processed Sun Jul 24 01:17:37 2016 by ELM ver.2012-10-06 from 001__elm20160723_230926__dat00.bin

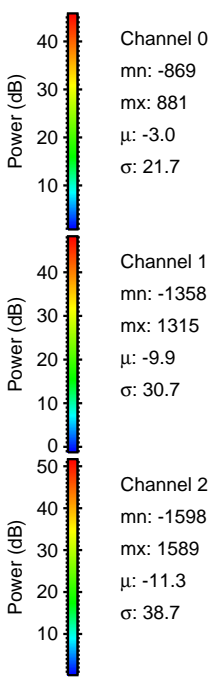
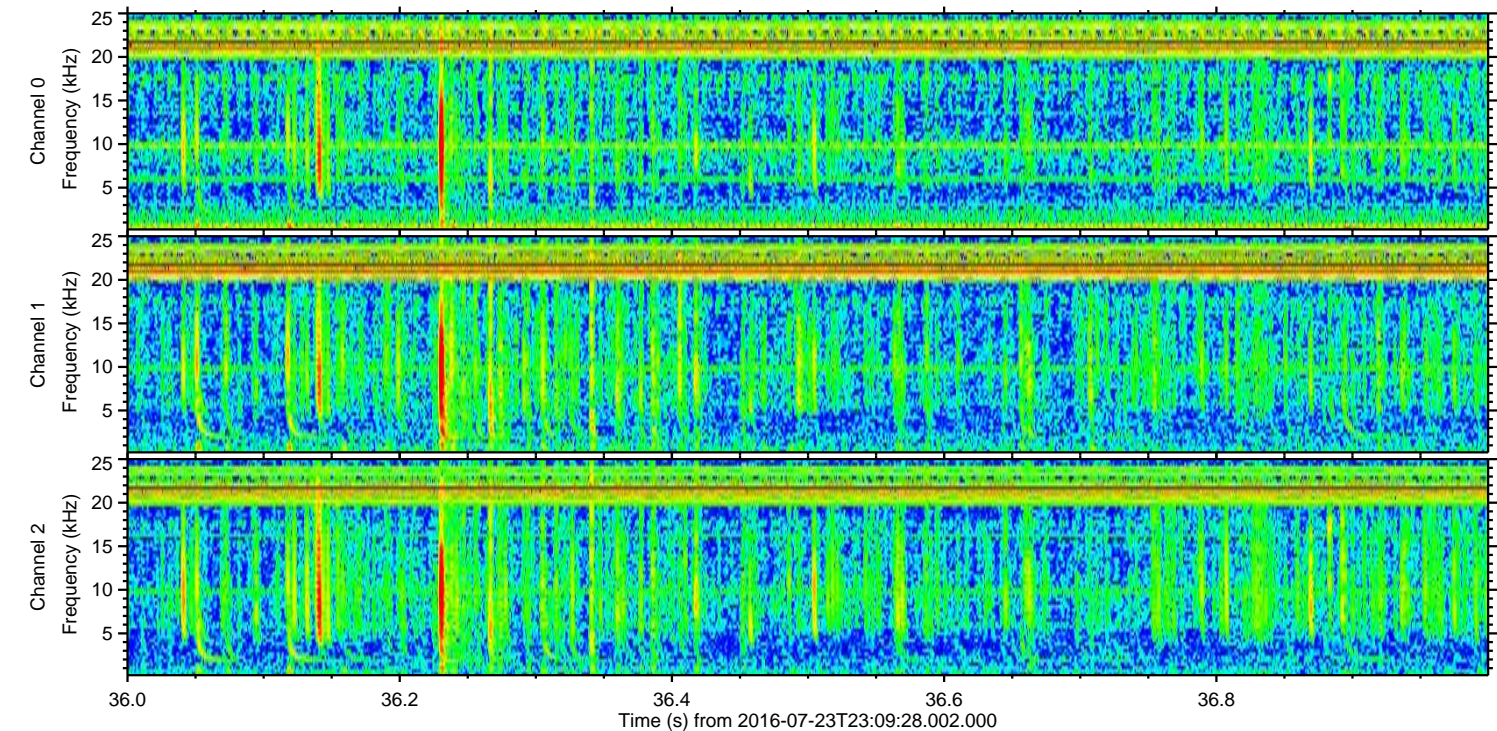
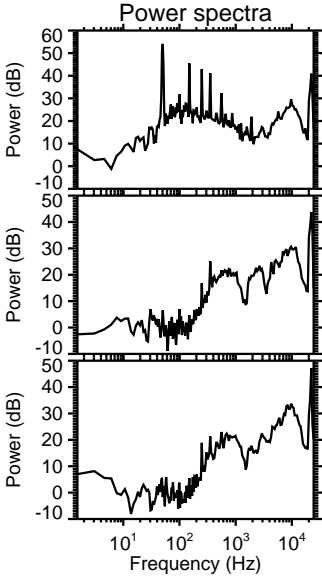
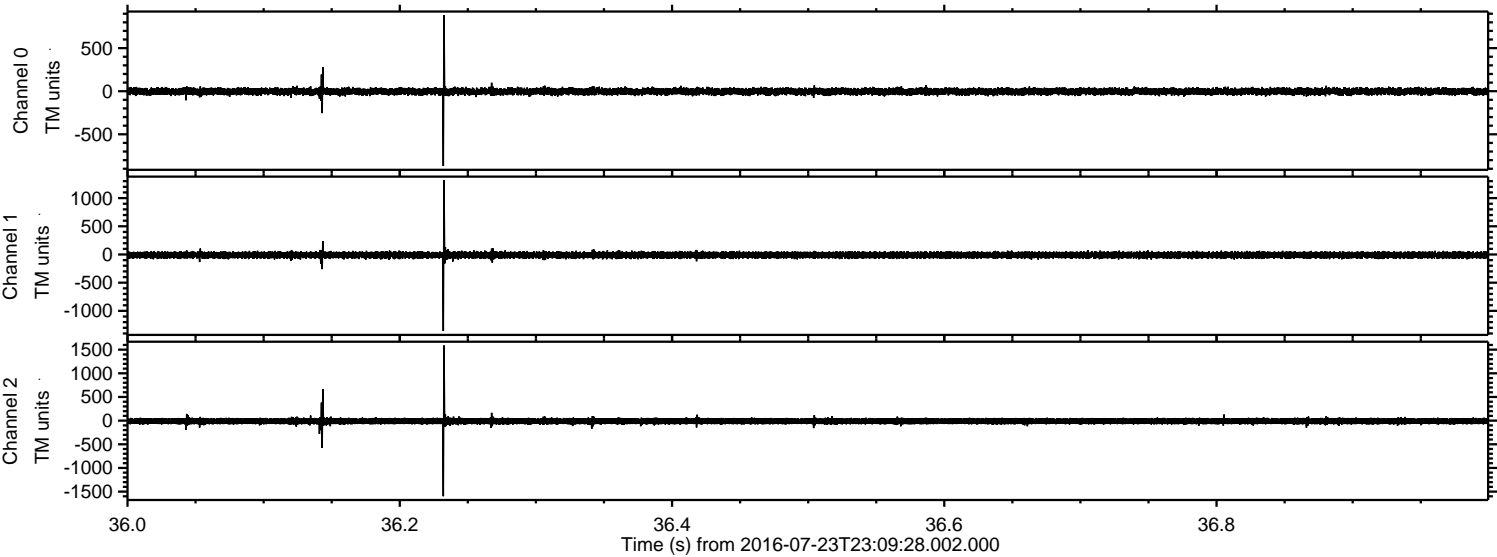

Processed Sun Jul 24 01:17:38 2016 by ELM ver.2012-10-06 from 001__elm20160723_230926__dat00.bin

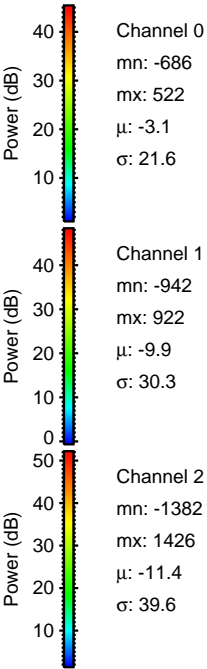
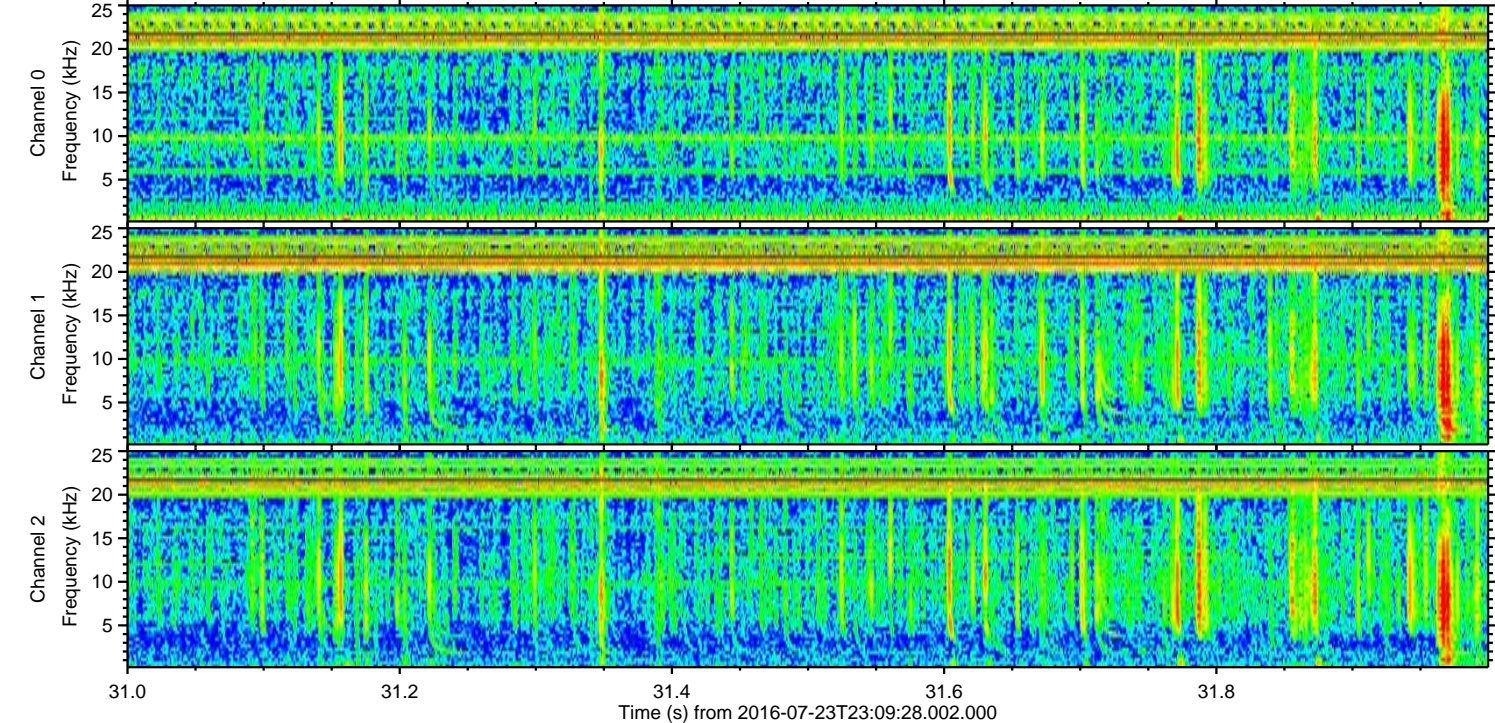
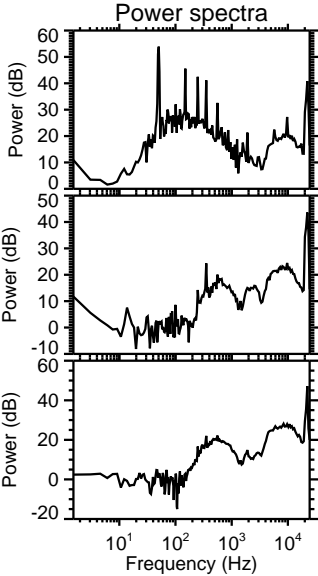
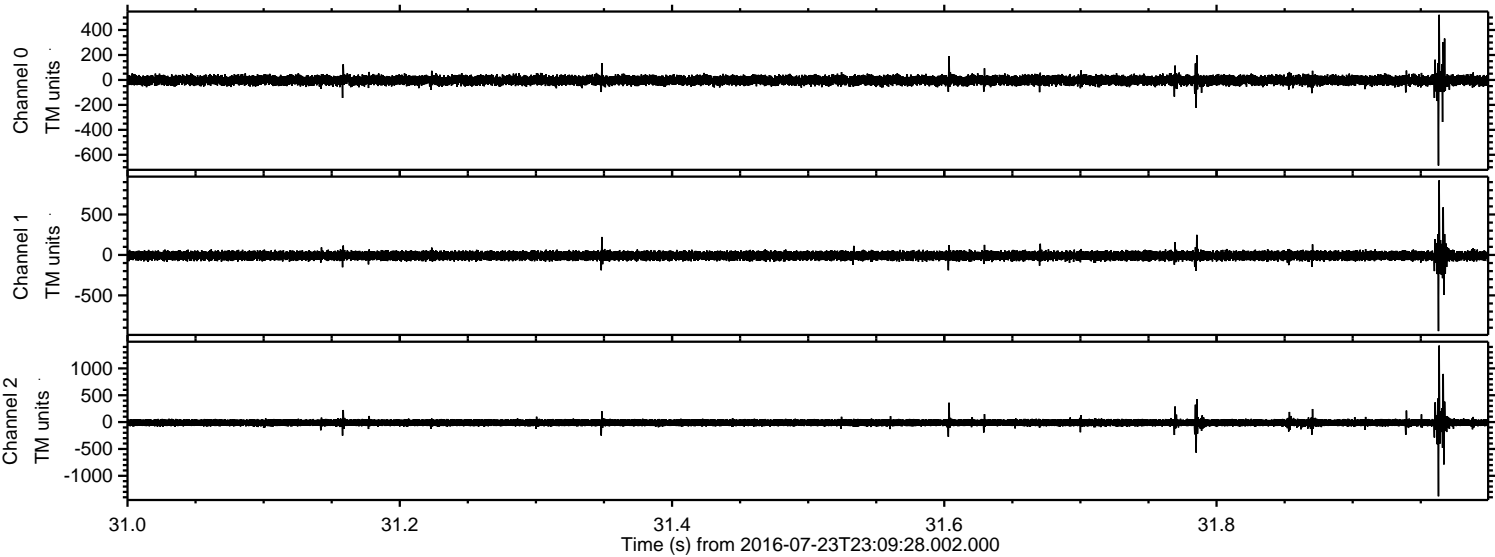

Processed Sun Jul 24 01:17:39 2016 by ELM ver.2012-10-06 from 001__elm20160723_230926__dat00.bin

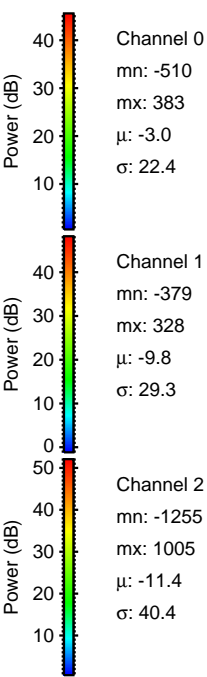
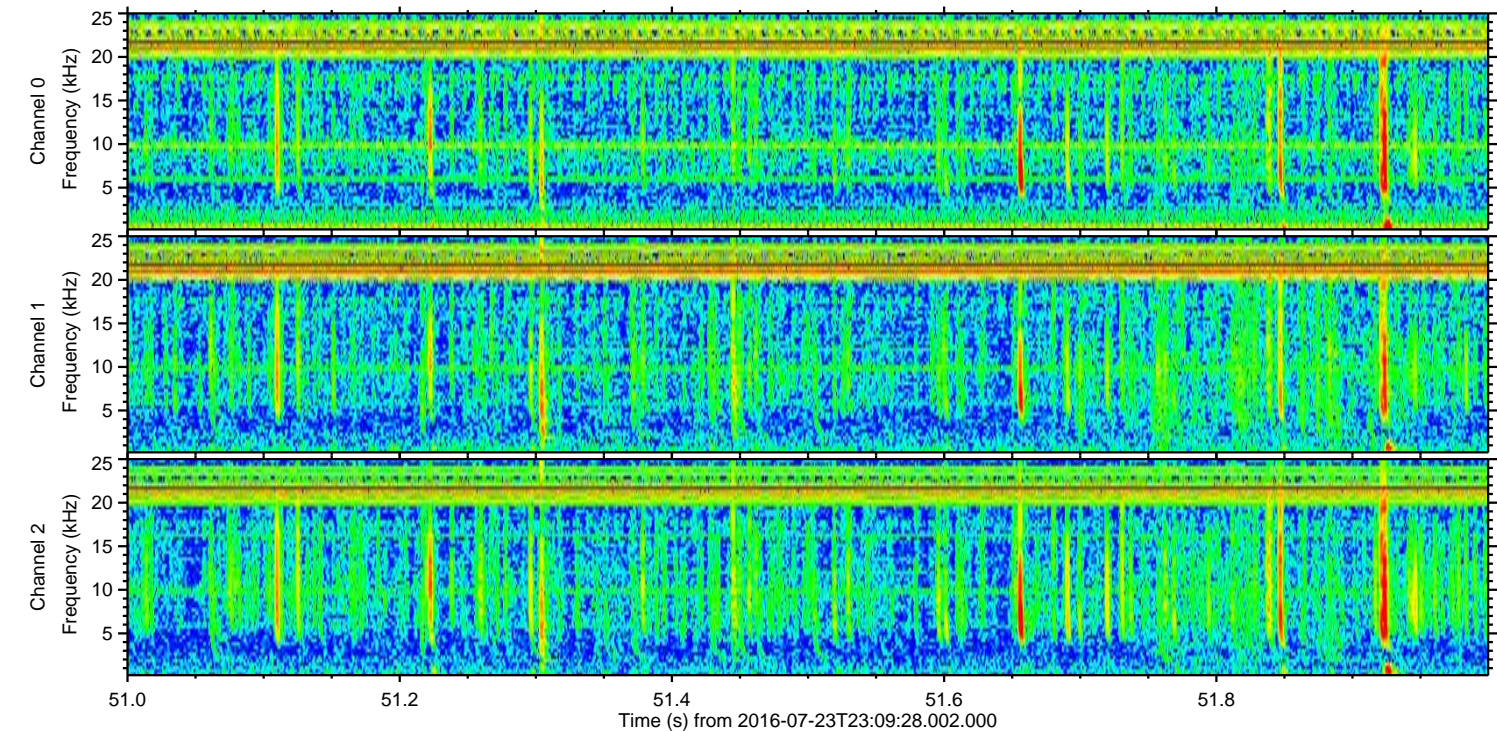
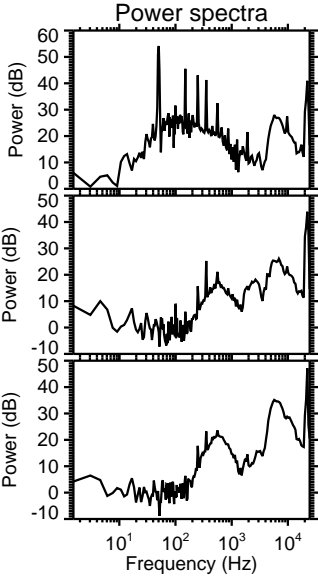
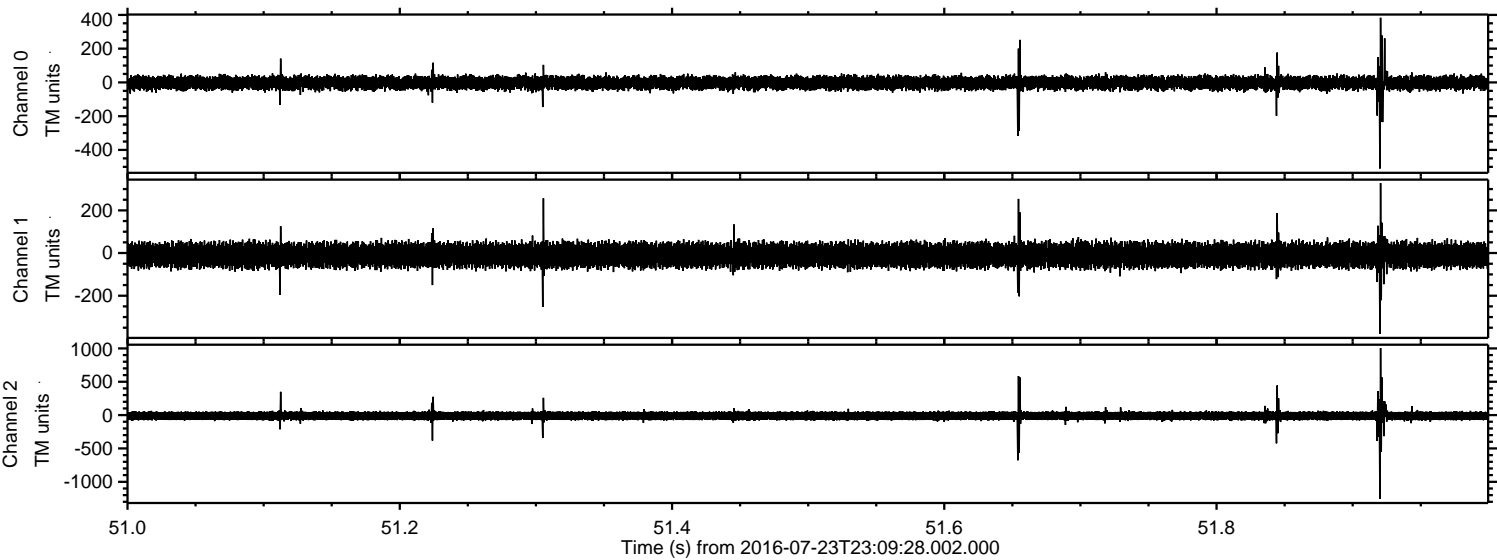

Processed Sun Jul 24 01:17:40 2016 by ELM ver.2012-10-06 from 001__elm20160723_230926__dat00.bin

