

# ELMAVAN 3D WAVEFORMS (Measured data sampled at 50 kHz) 51000 packets of 144 samples from 2016-07-23T20:54:22.143.000.

Processed Sat Jul 23 23:02:51 2016 by ELM ver.2012-10-06 from 001\_\_elm20160723\_205421\_\_dat00.bin

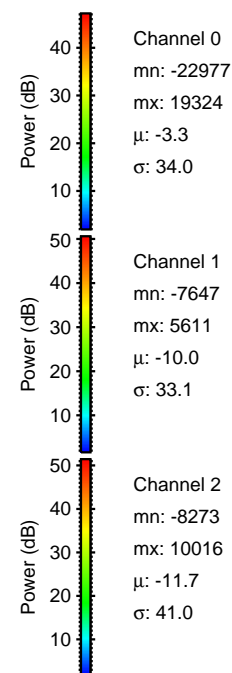

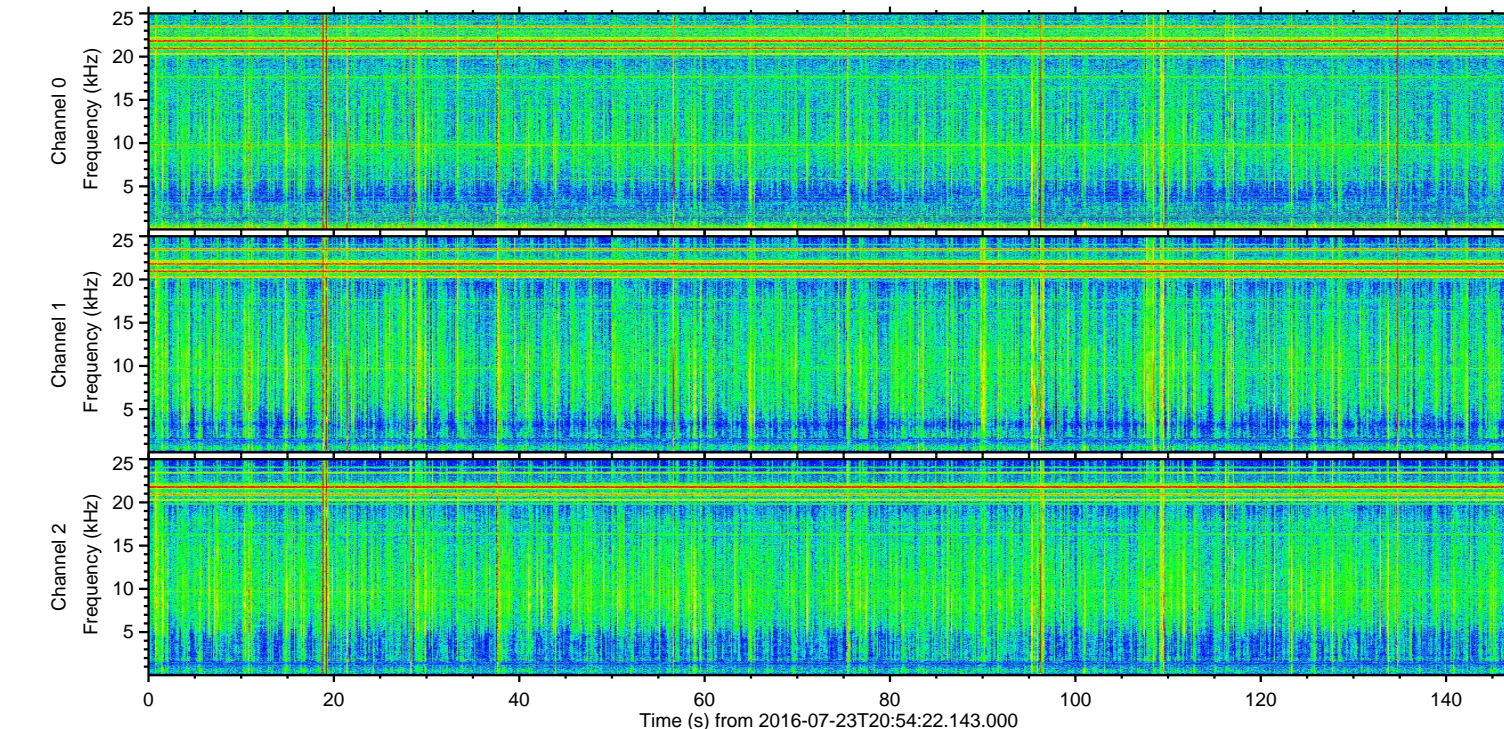
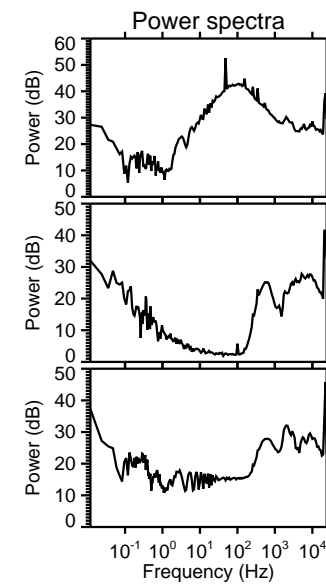
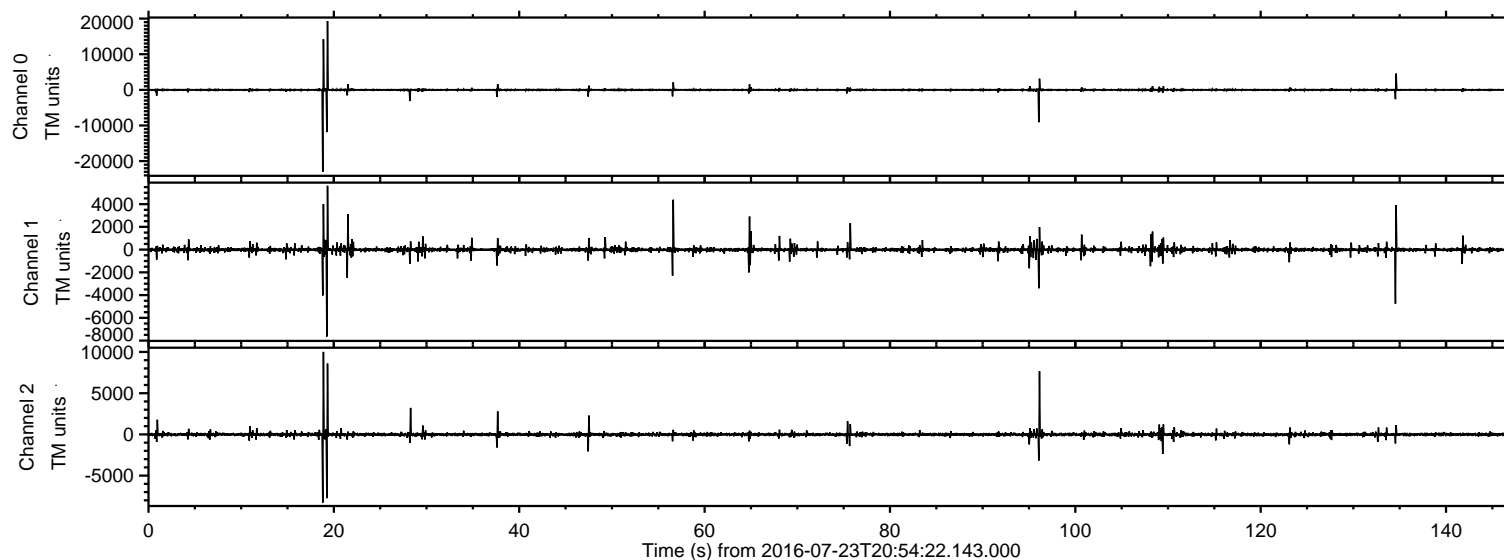

Processed Sat Jul 23 23:03:03 2016 by ELM ver.2012-10-06 from 001\_\_elm20160723\_205421\_\_dat00.bin

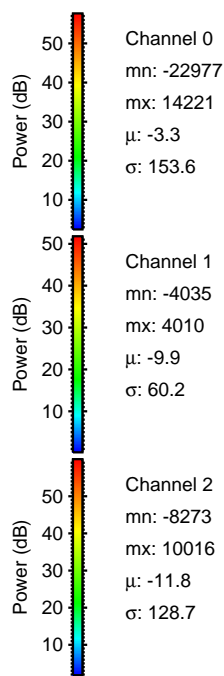
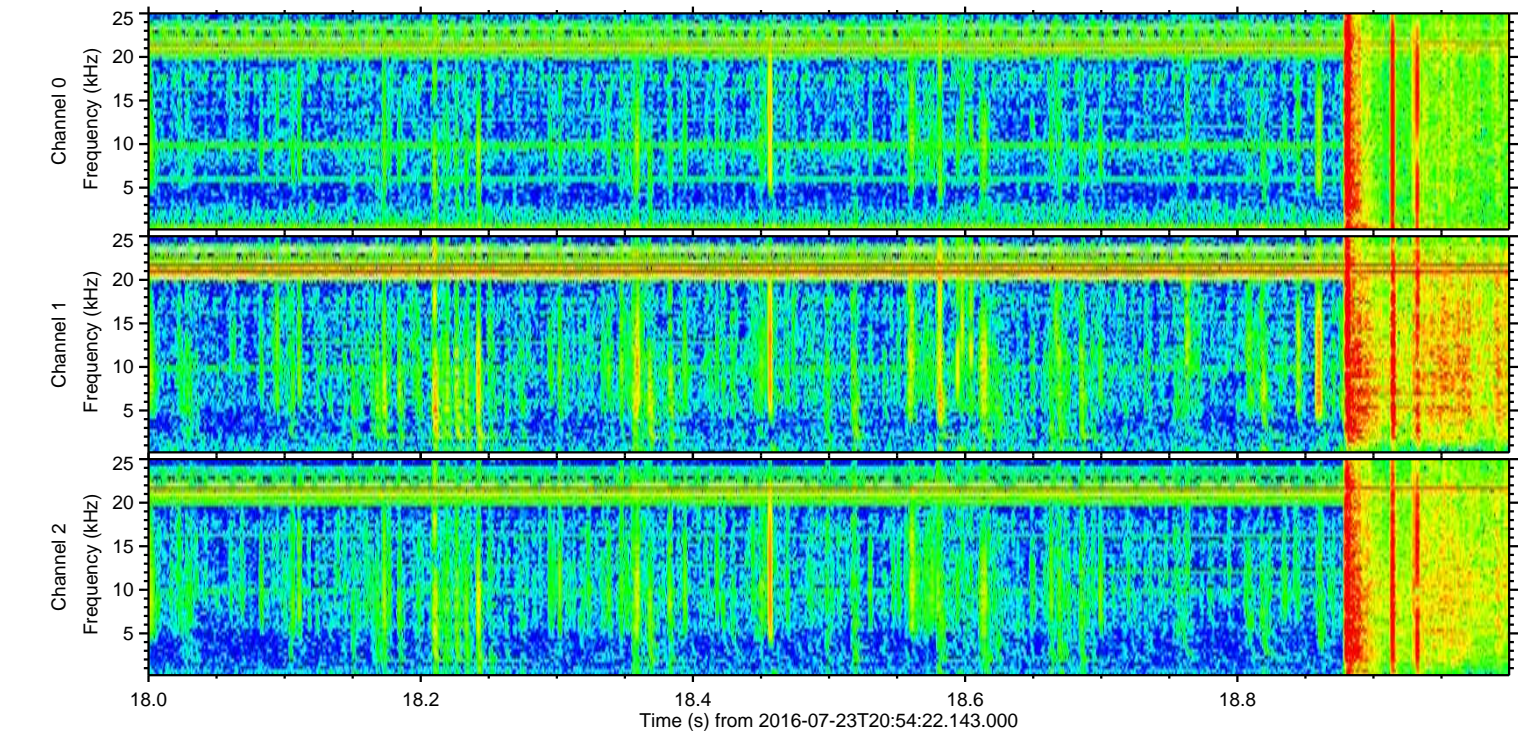
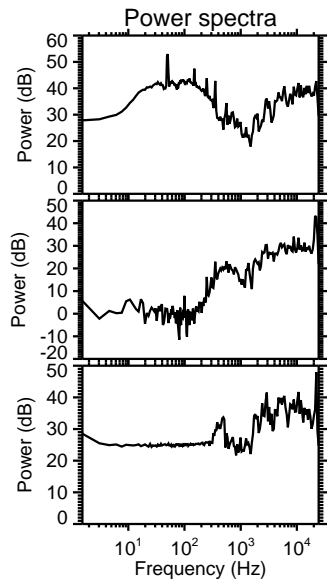
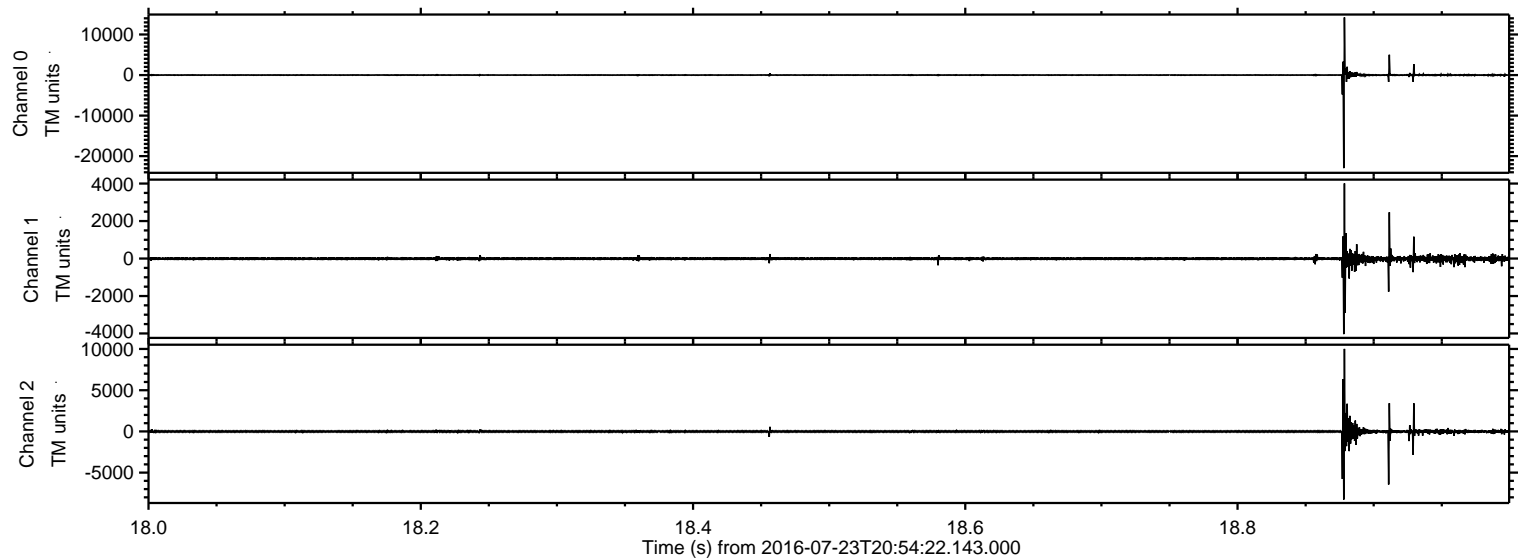



Processed Sat Jul 23 23:03:04 2016 by ELM ver.2012-10-06 from 001\_\_elm20160723\_205421\_\_dat00.bin

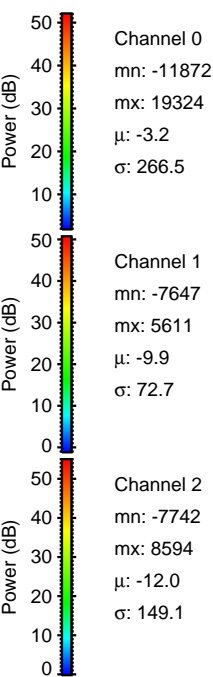
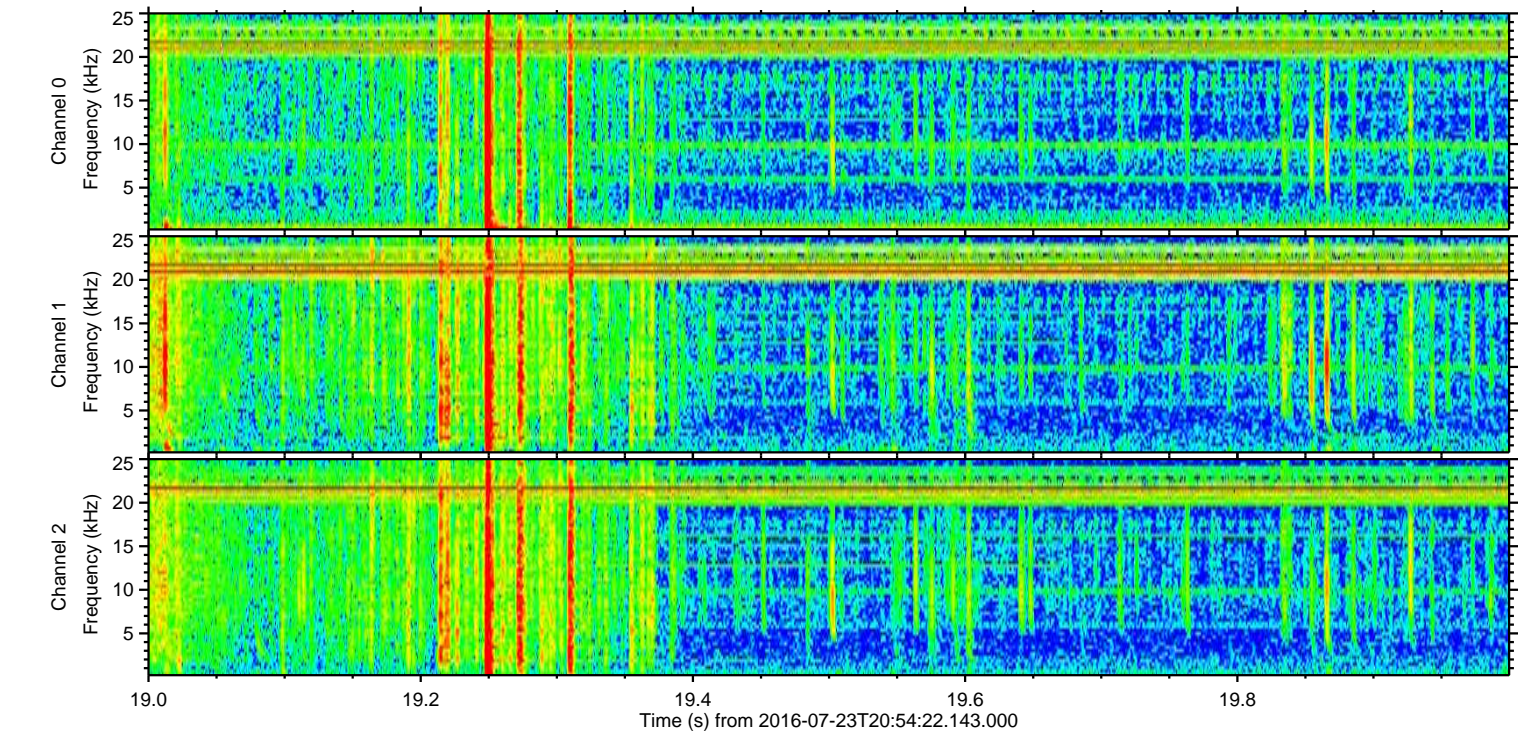
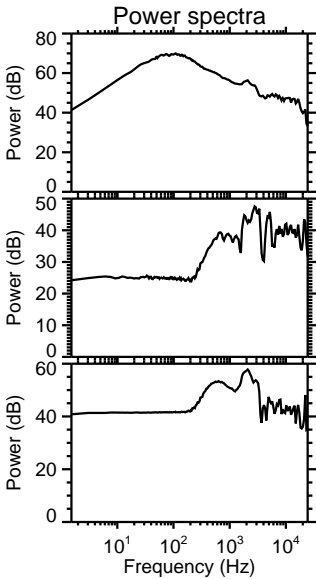
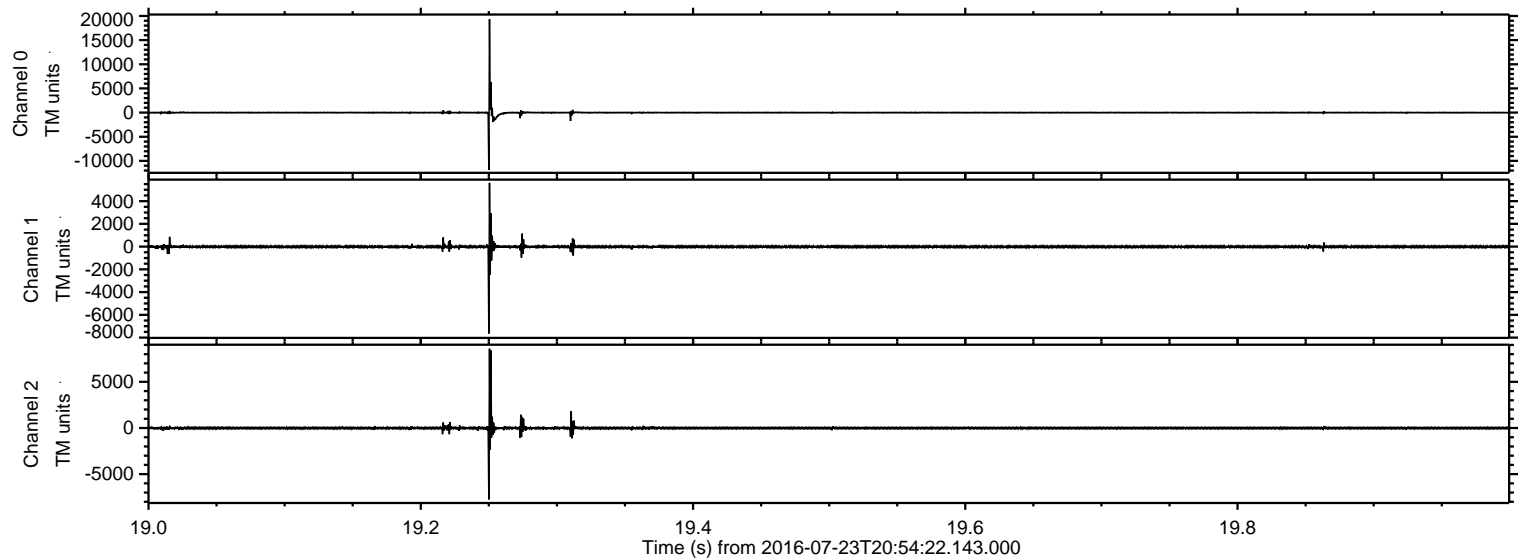



Processed Sat Jul 23 23:03:05 2016 by ELM ver.2012-10-06 from 001\_\_elm20160723\_205421\_\_dat00.bin

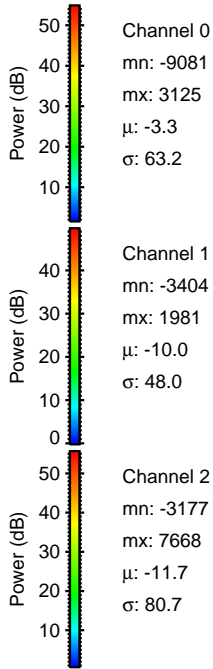
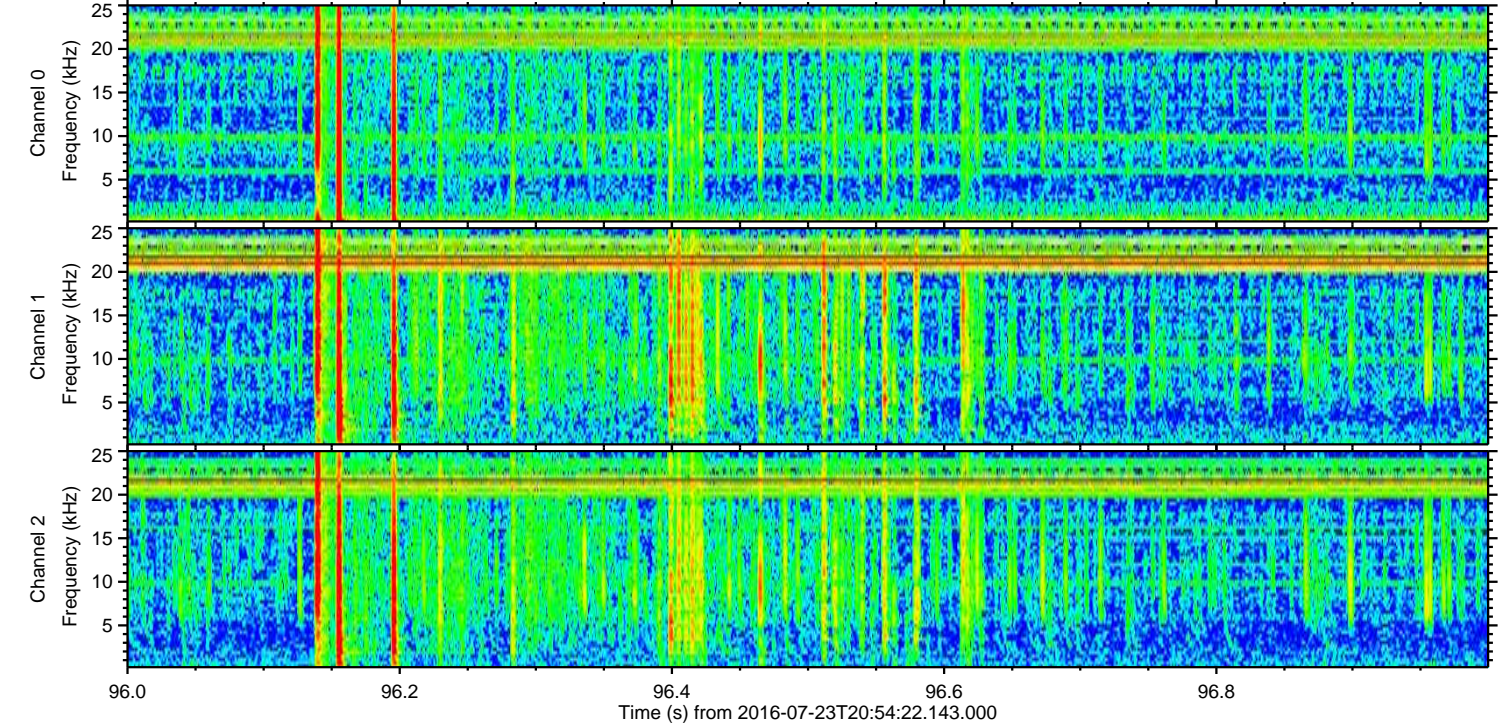
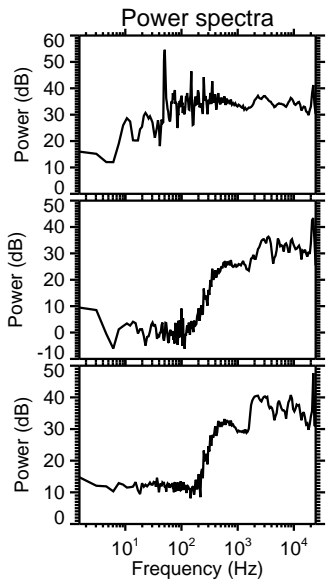
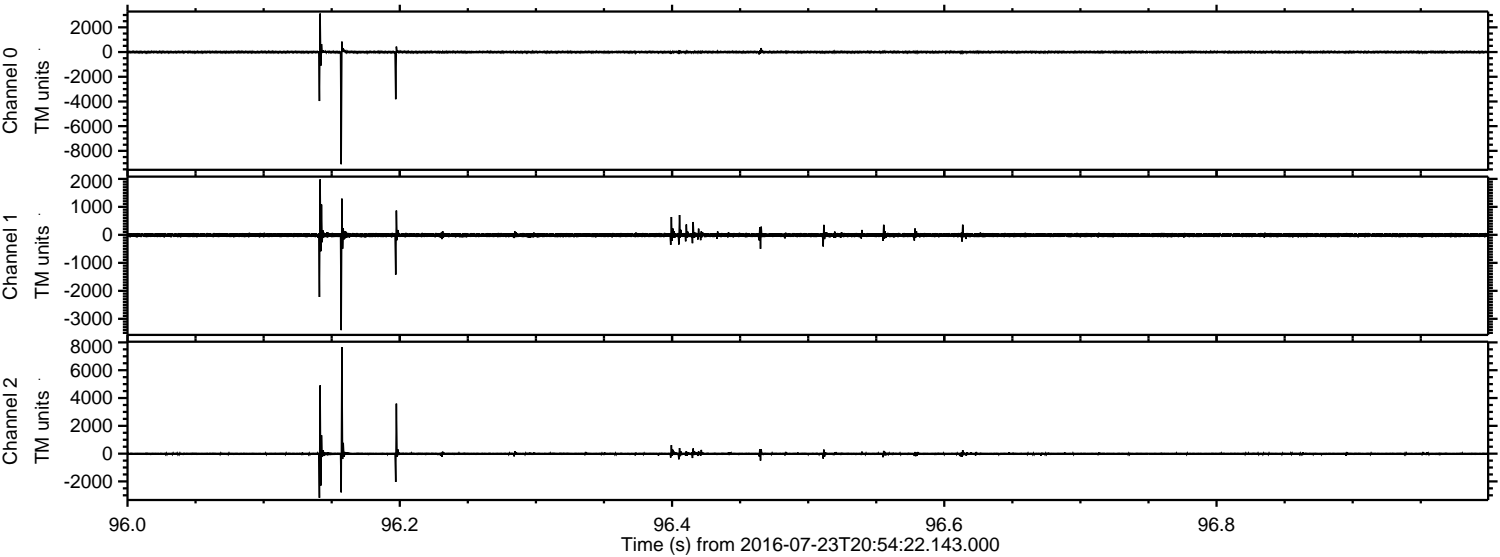



ELMAVAN 3D WAVEFORMS (Measured data sampled at 50 kHz) 51000 packets of 144 samples from 2016-07-23T20:54:22.143.000. Part 135/147

Processed Sat Jul 23 23:03:06 2016 by ELM ver.2012-10-06 from 001\_\_elm20160723\_205421\_\_dat00.bin

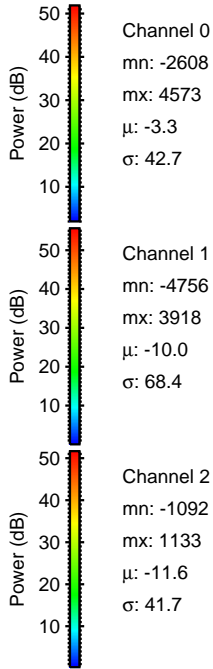
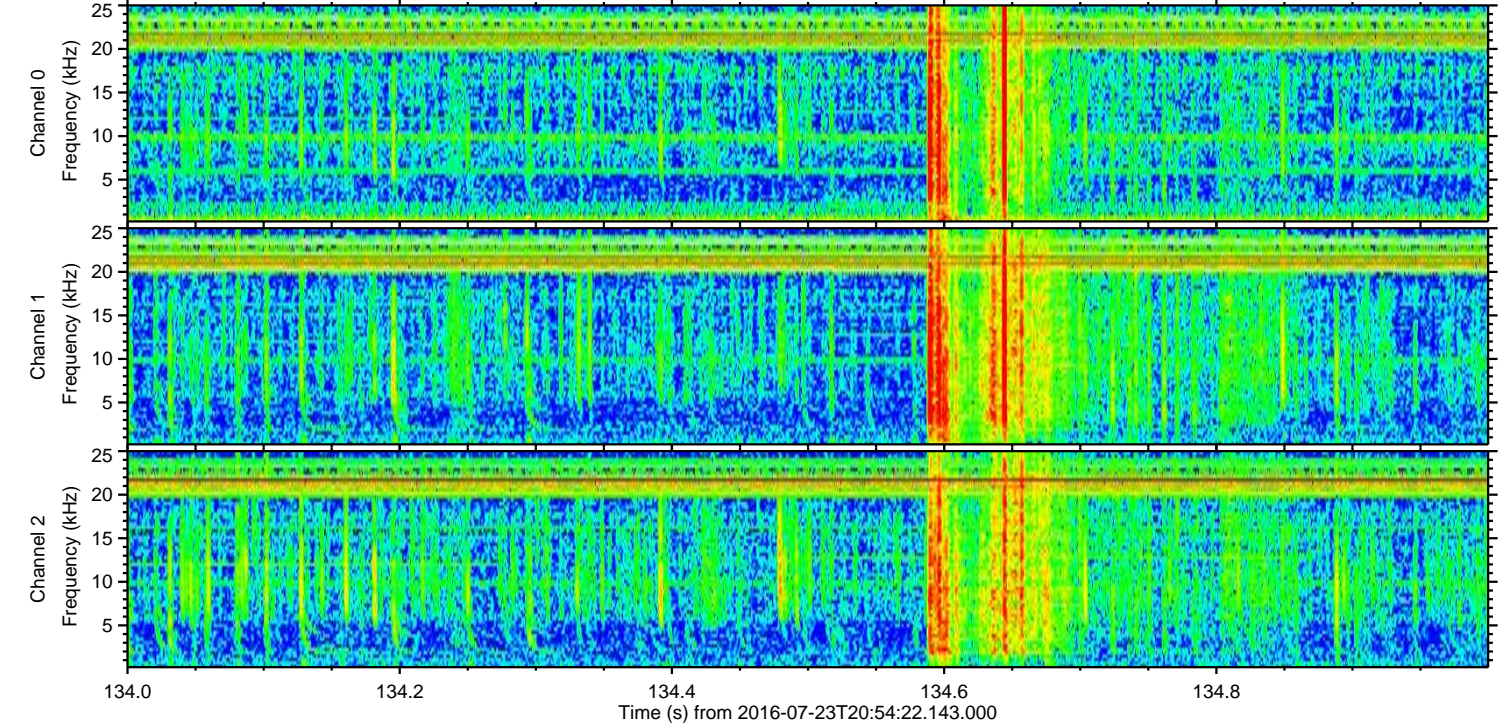
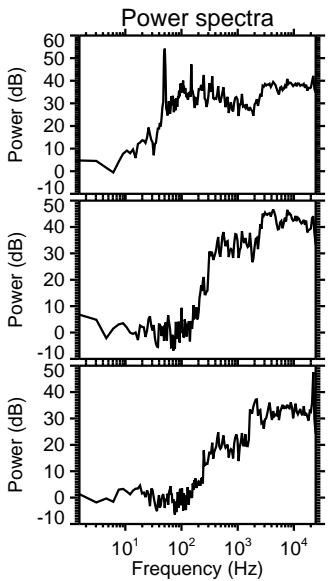
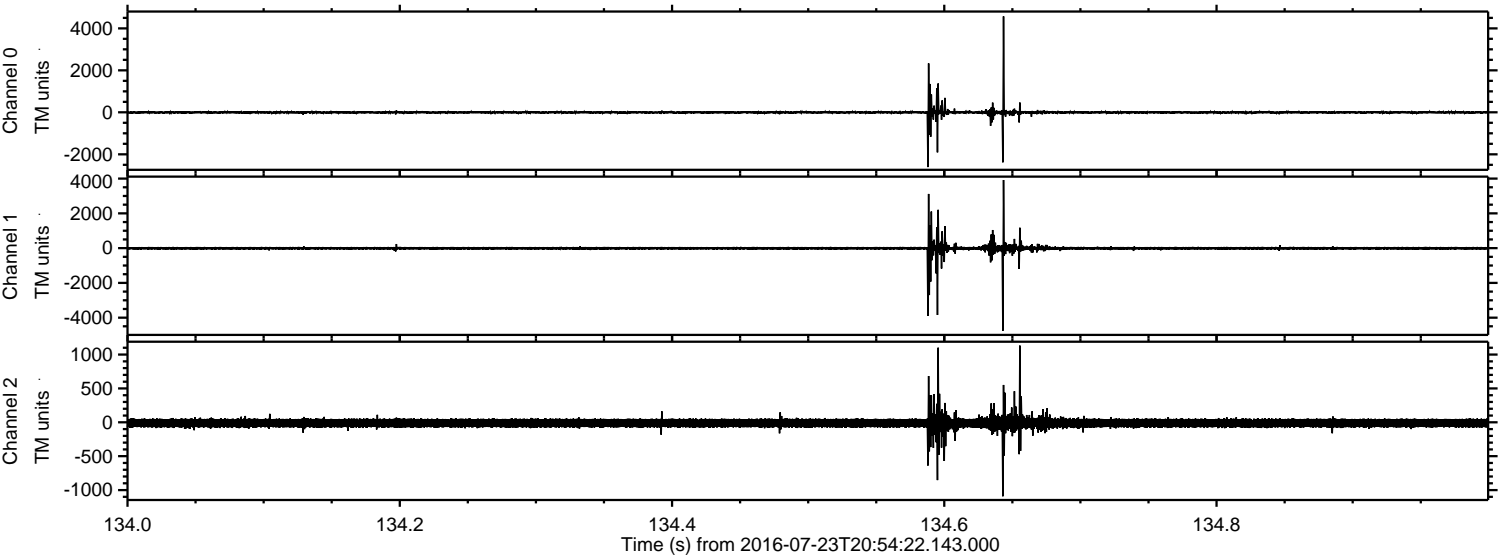

Channel 0  
mn: -2608  
mx: 4573  
 $\mu$ : -3.3  
 $\sigma$ : 42.7

Channel 1  
mn: -4756  
mx: 3918  
 $\mu$ : -10.0  
 $\sigma$ : 68.4

Channel 2  
mn: -1092  
mx: 1133  
 $\mu$ : -11.6  
 $\sigma$ : 41.7



Processed Sat Jul 23 23:03:07 2016 by ELM ver.2012-10-06 from 001\_\_elm20160723\_205421\_\_dat00.bin

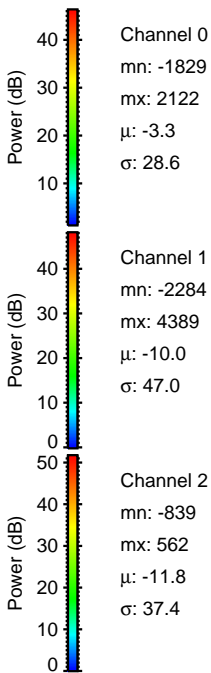
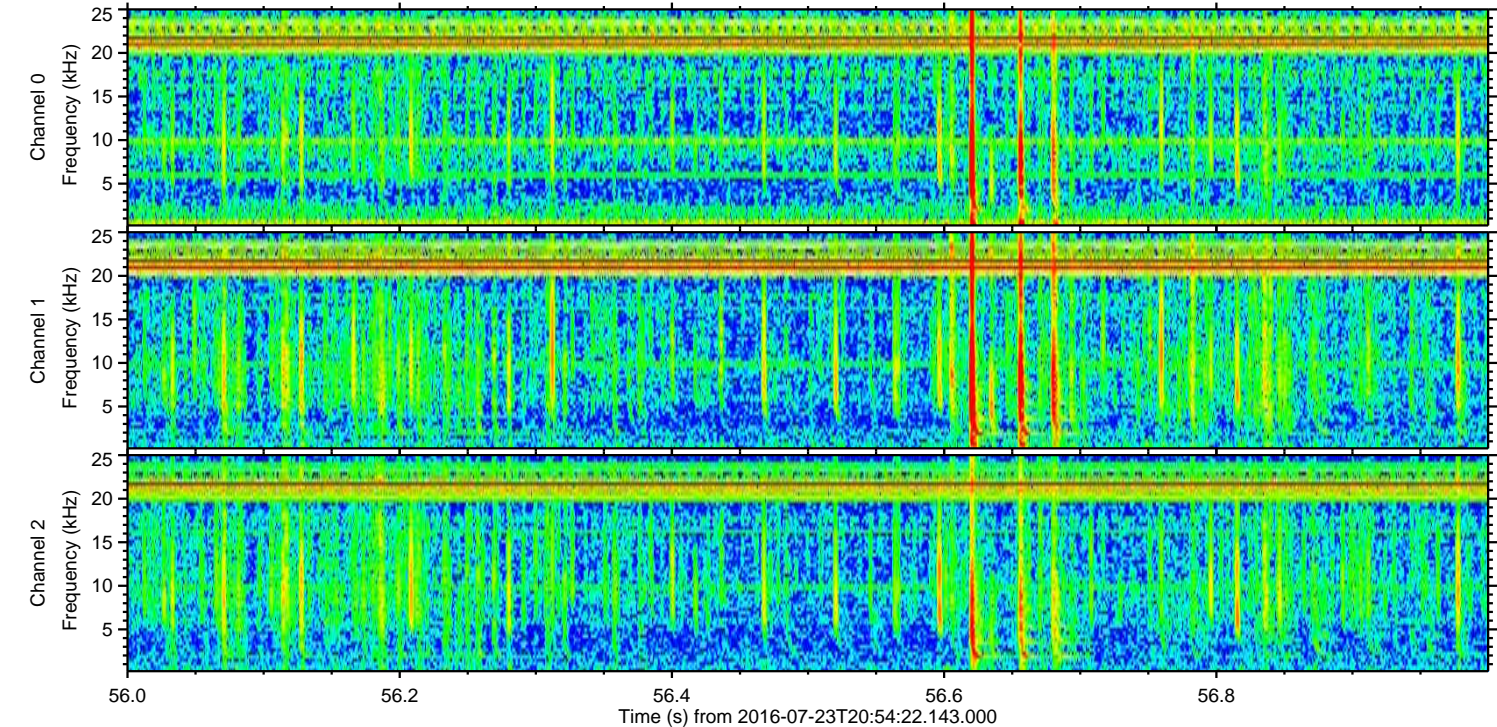
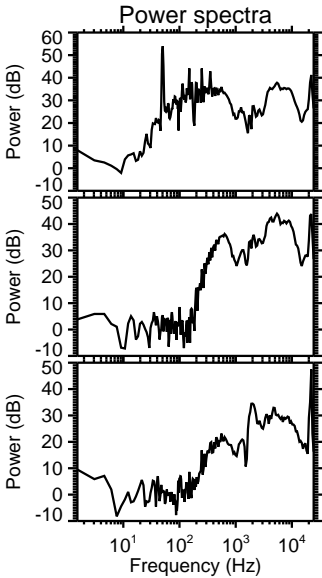
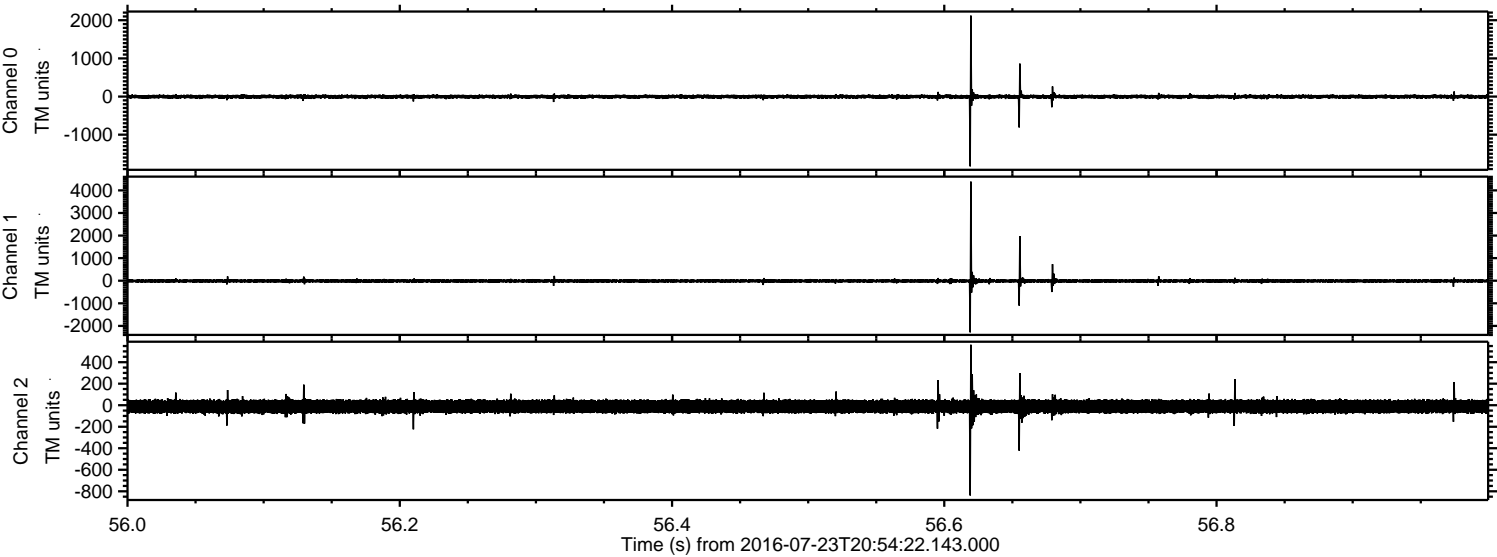



Processed Sat Jul 23 23:03:07 2016 by ELM ver.2012-10-06 from 001\_\_elm20160723\_205421\_\_dat00.bin

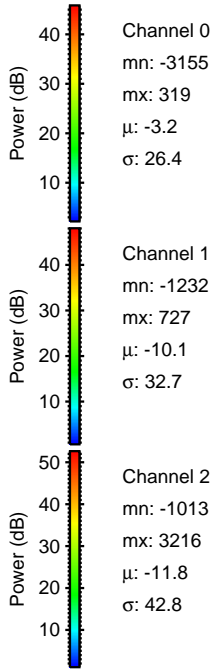
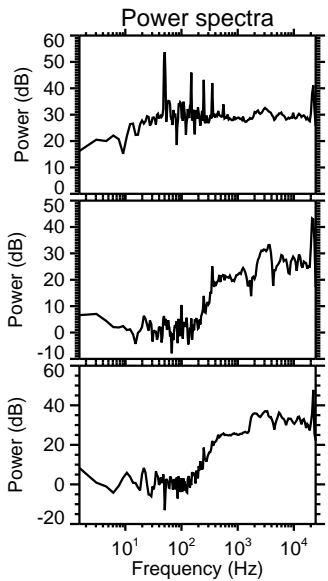
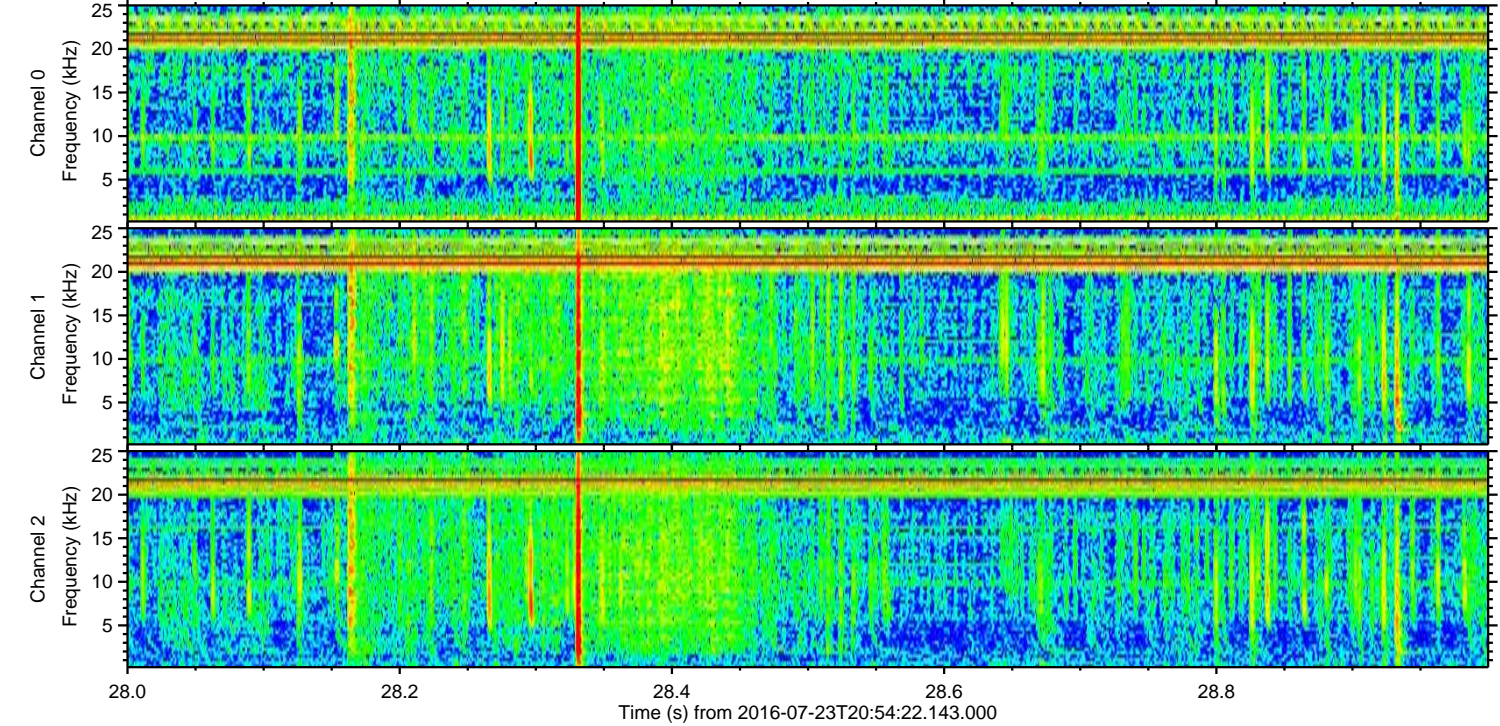
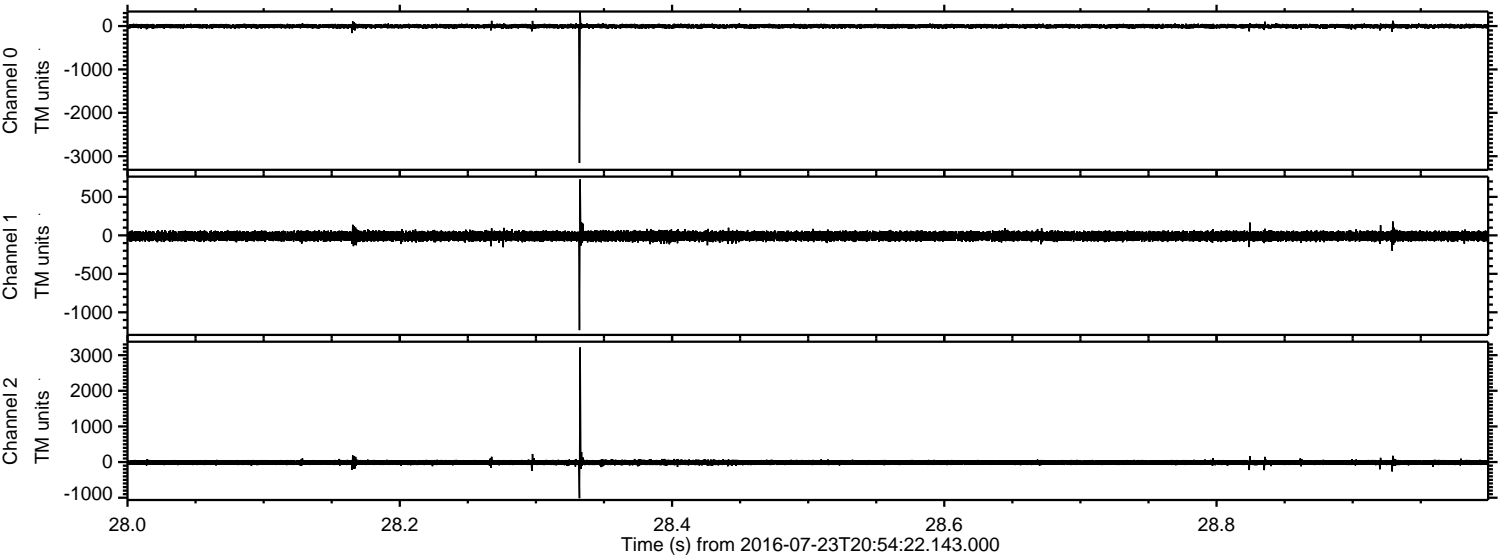



Processed Sat Jul 23 23:03:08 2016 by ELM ver.2012-10-06 from 001\_\_elm20160723\_205421\_\_dat00.bin

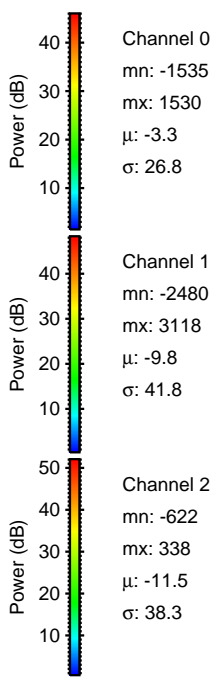
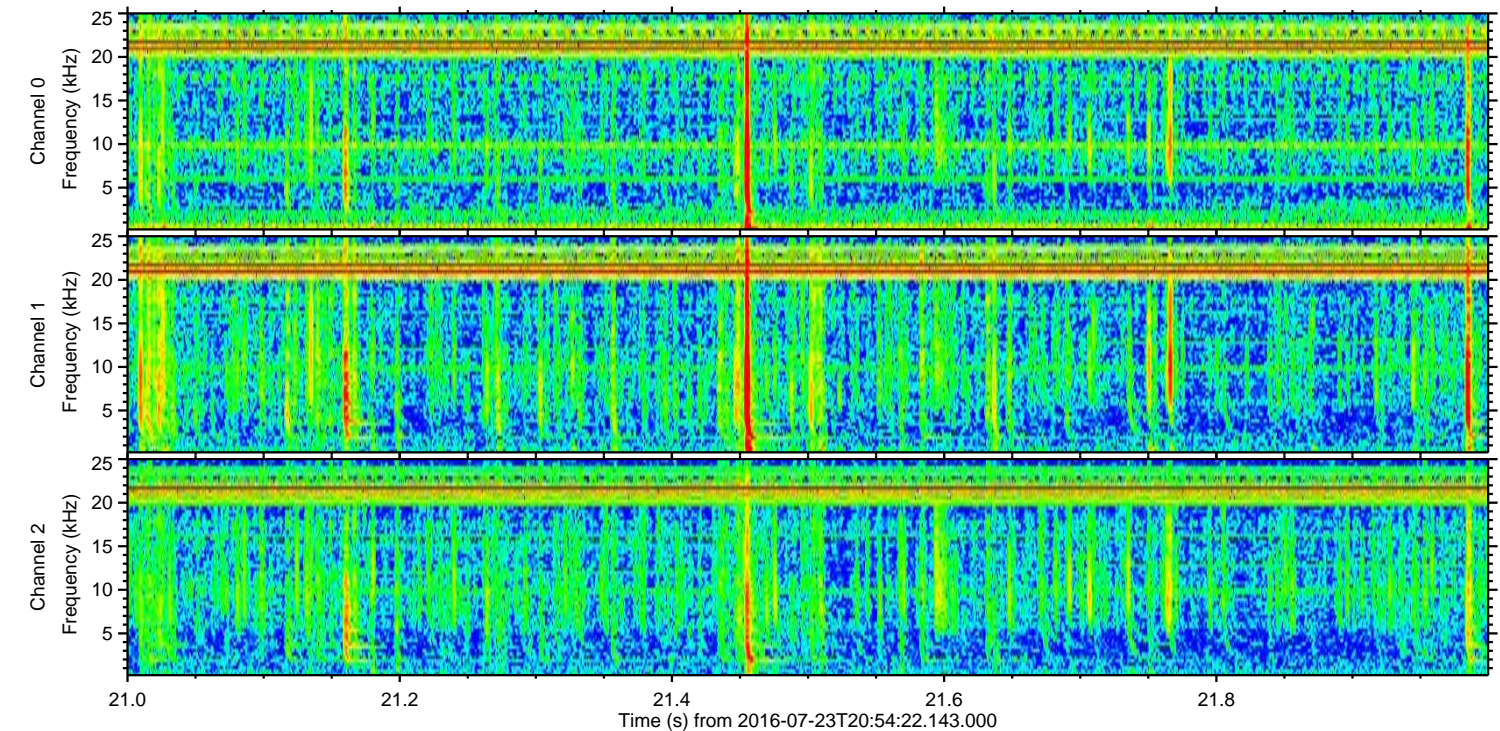
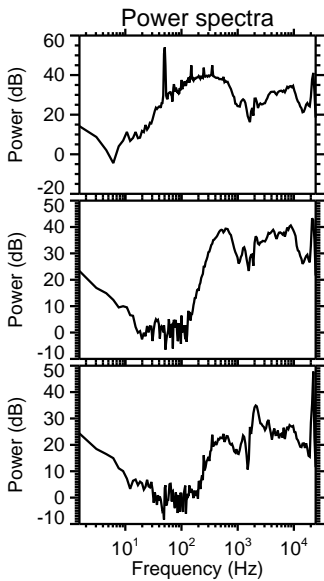
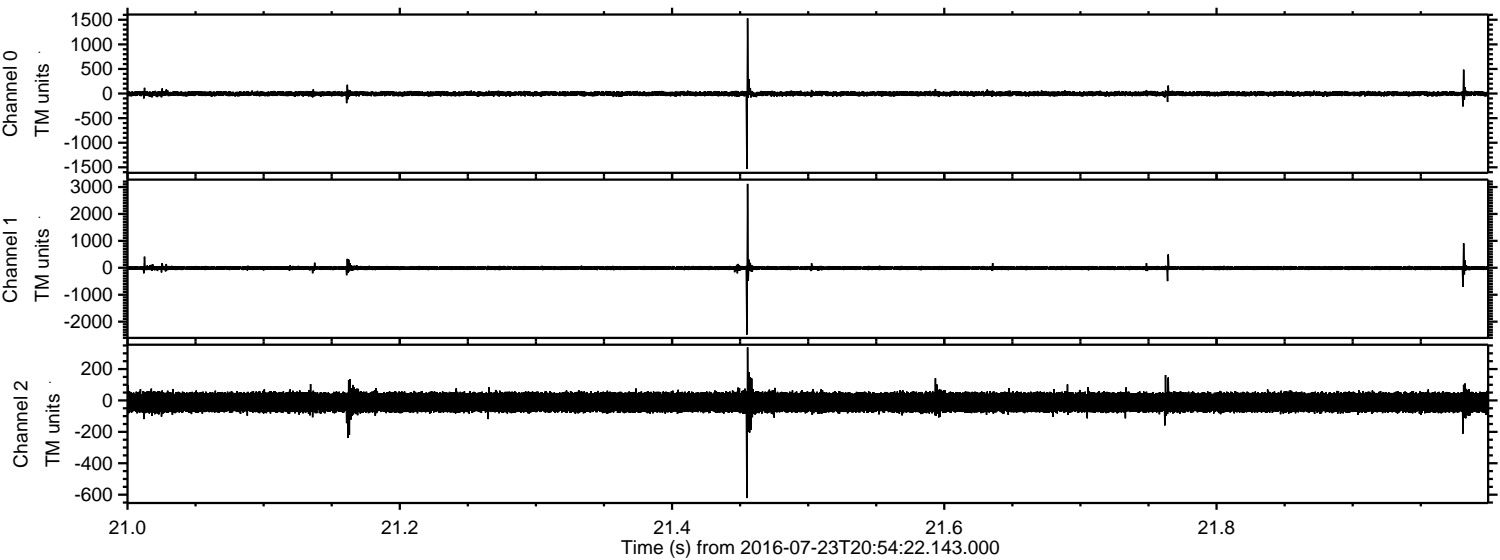



Processed Sat Jul 23 23:03:09 2016 by ELM ver.2012-10-06 from 001\_\_elm20160723\_205421\_\_dat00.bin

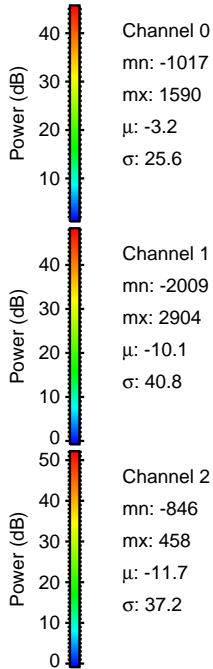
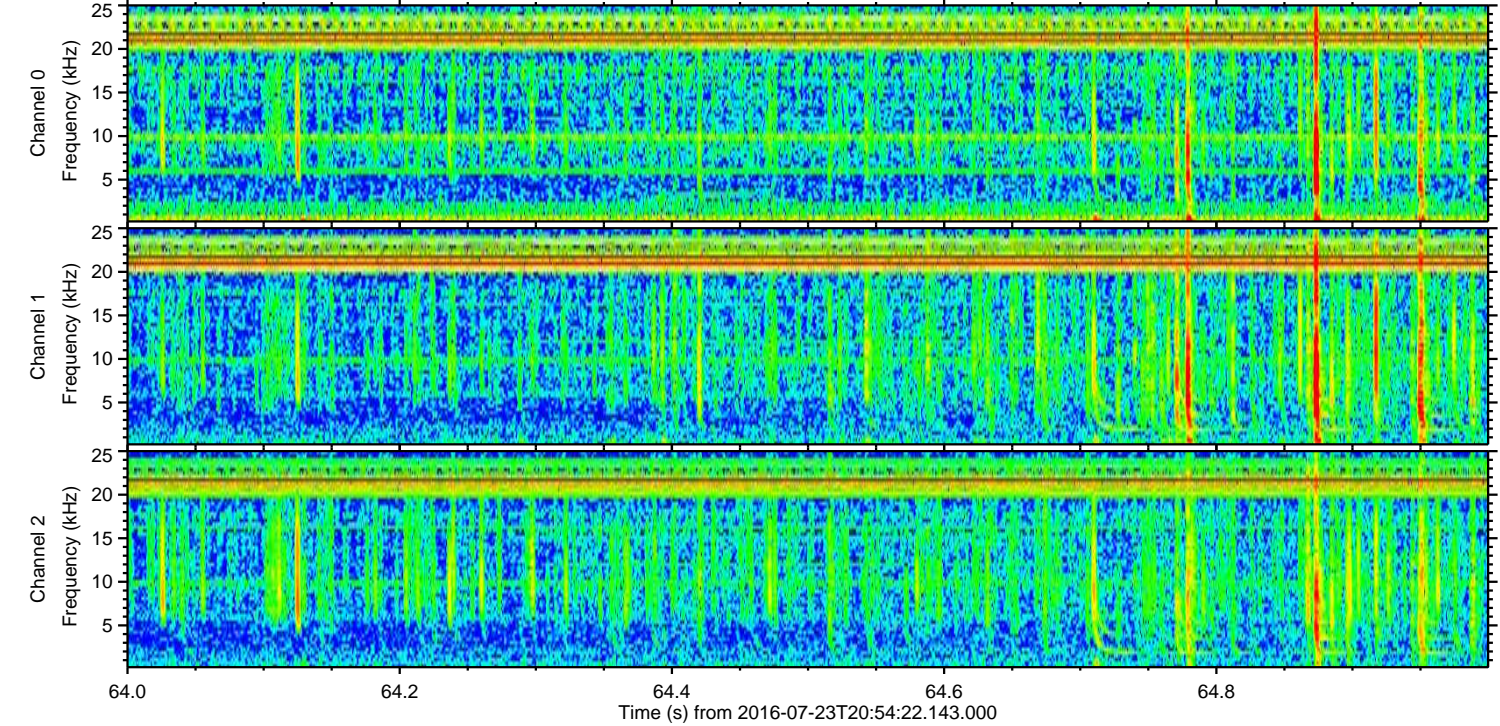
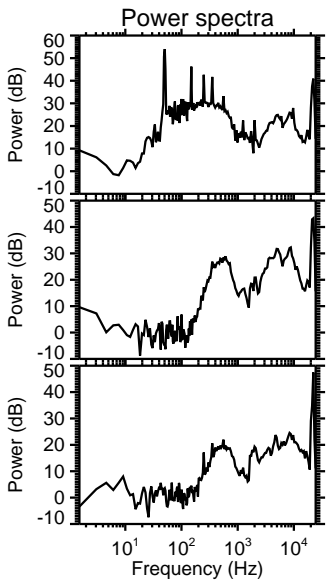
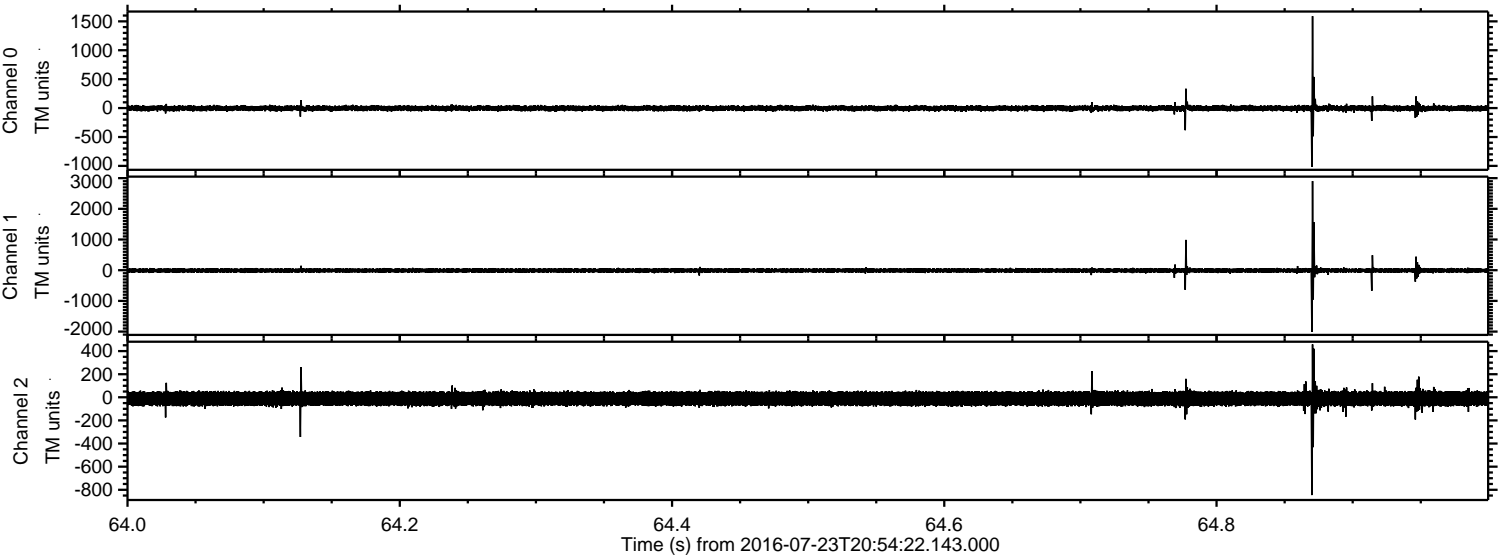

Channel 0  
mn: -1017  
mx: 1590  
 $\mu$ : -3.2  
 $\sigma$ : 25.6

Channel 1  
mn: -2009  
mx: 2904  
 $\mu$ : -10.1  
 $\sigma$ : 40.8

Channel 2  
mn: -846  
mx: 458  
 $\mu$ : -11.7  
 $\sigma$ : 37.2



Processed Sat Jul 23 23:03:10 2016 by ELM ver.2012-10-06 from 001\_\_elm20160723\_205421\_\_dat00.bin

