

ELMAVAN 3D WAVEFORMS (Measured data sampled at 50 kHz) 51000 packets of 144 samples from 2016-07-23T20:04:19.960.000.

Processed Sat Jul 23 22:12:30 2016 by ELM ver.2012-10-06 from 001__elm20160723_200418__dat00.bin

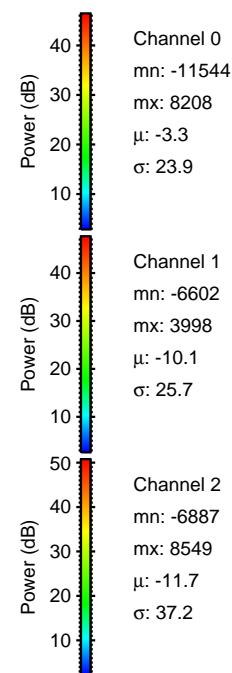

Processed Sat Jul 23 22:12:45 2016 by ELM ver.2012-10-06 from 001__elm20160723_200418__dat00.bin

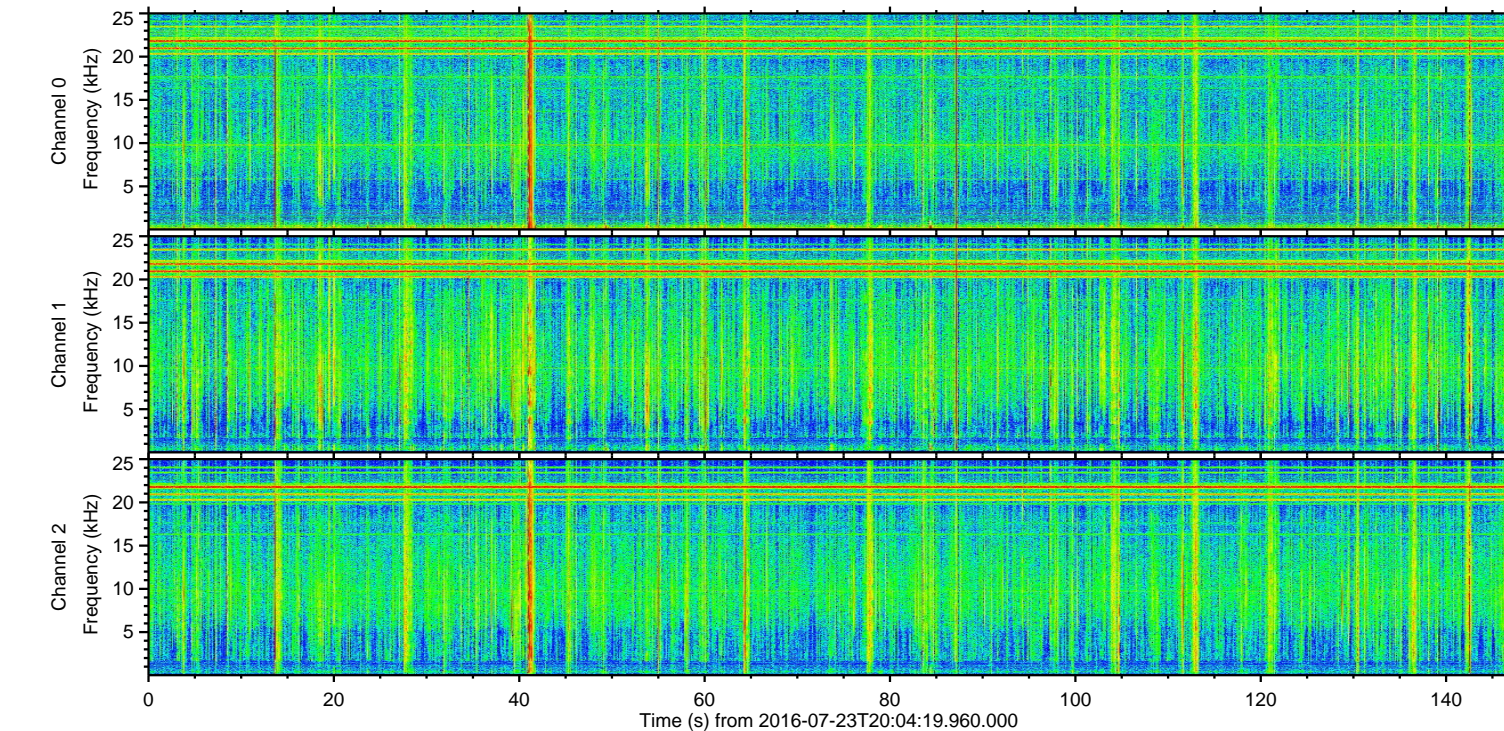
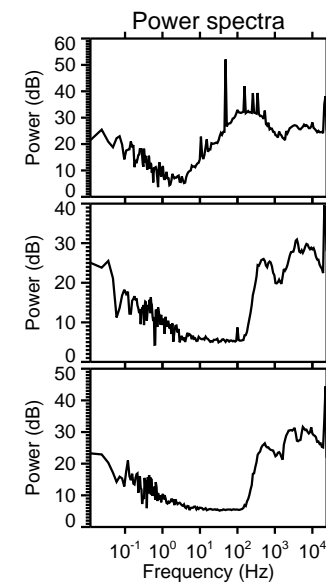
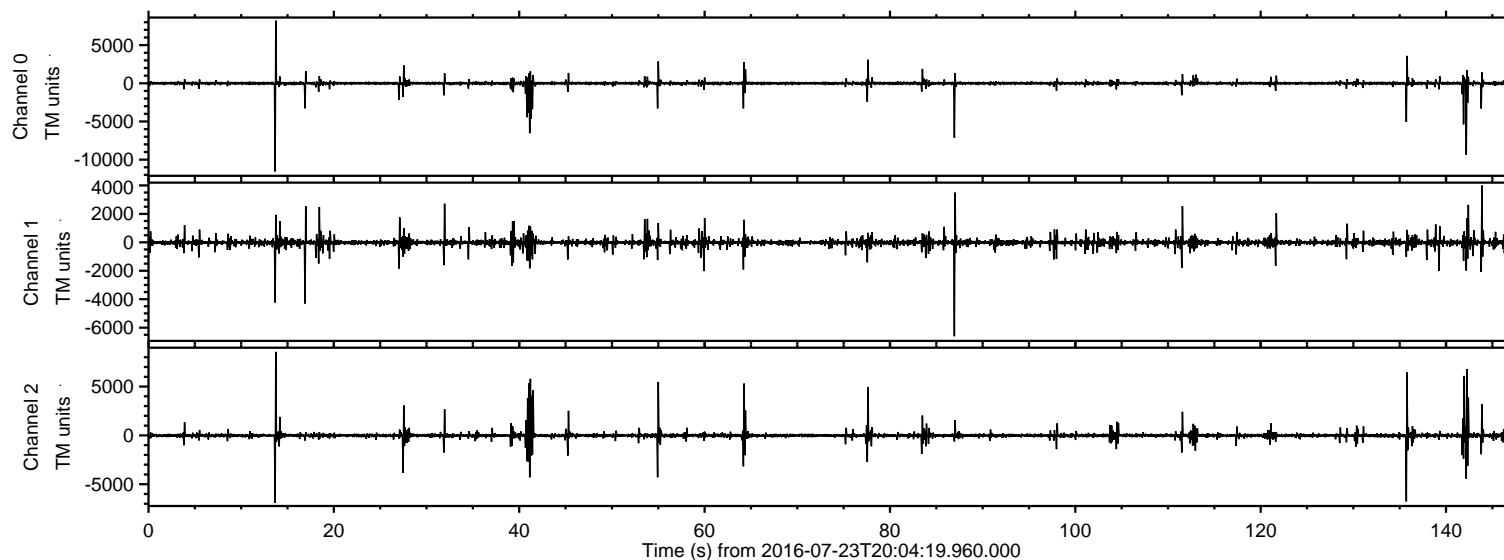
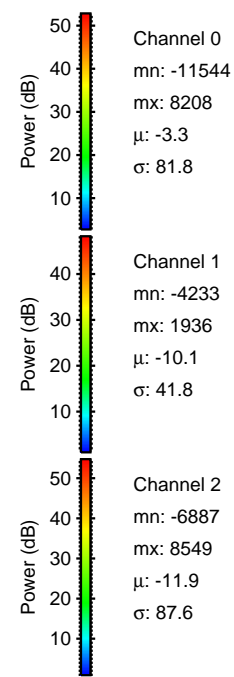
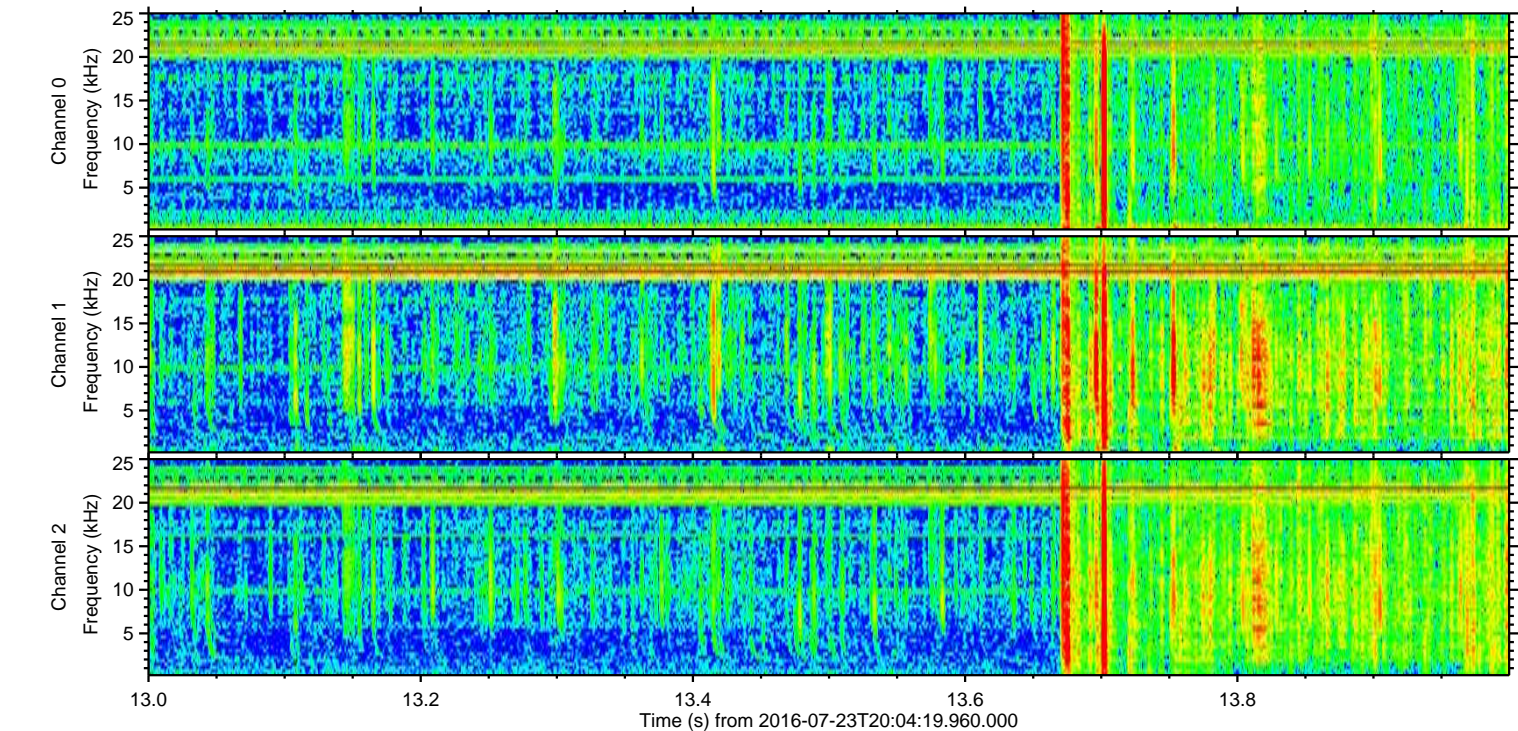
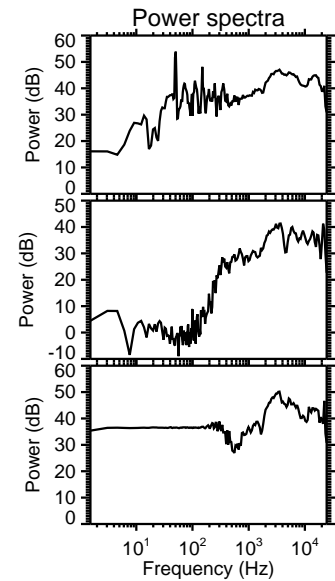
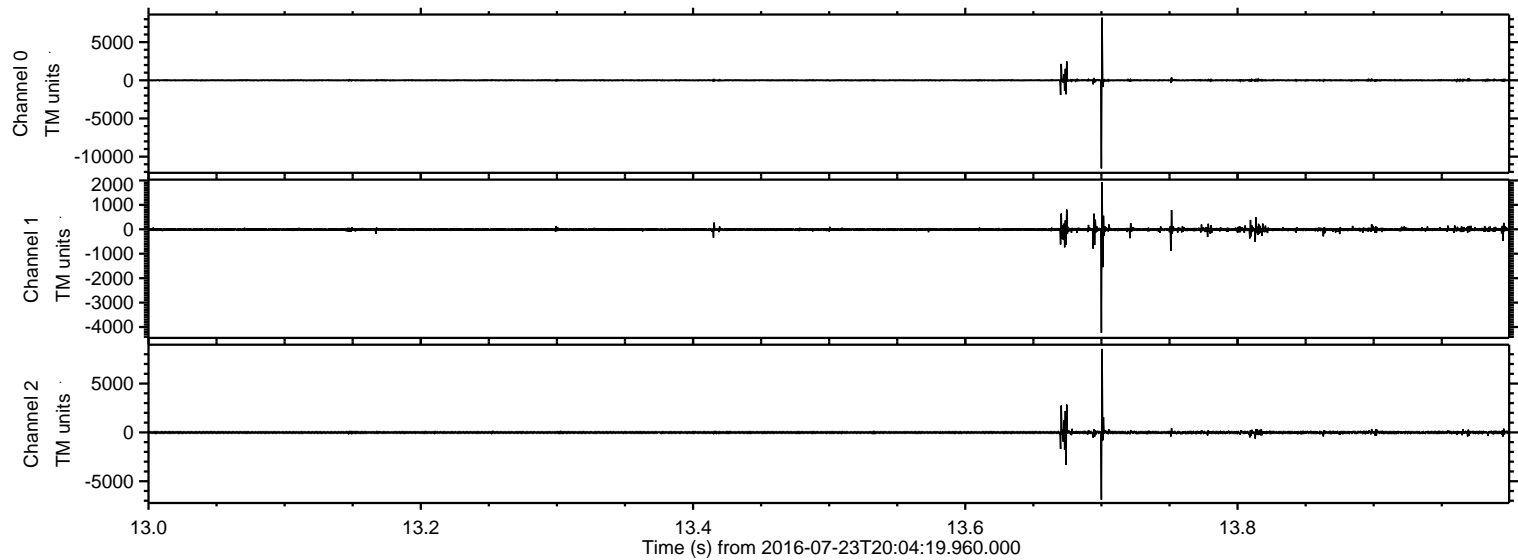

ELMAVAN 3D WAVEFORMS (Measured data sampled at 50 kHz) 51000 packets of 144 samples from 2016-07-23T20:04:19.960.000. Part 143/147

Processed Sat Jul 23 22:12:46 2016 by ELM ver.2012-10-06 from 001__elm20160723_200418__dat00.bin

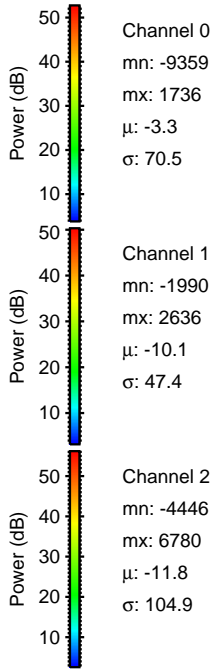
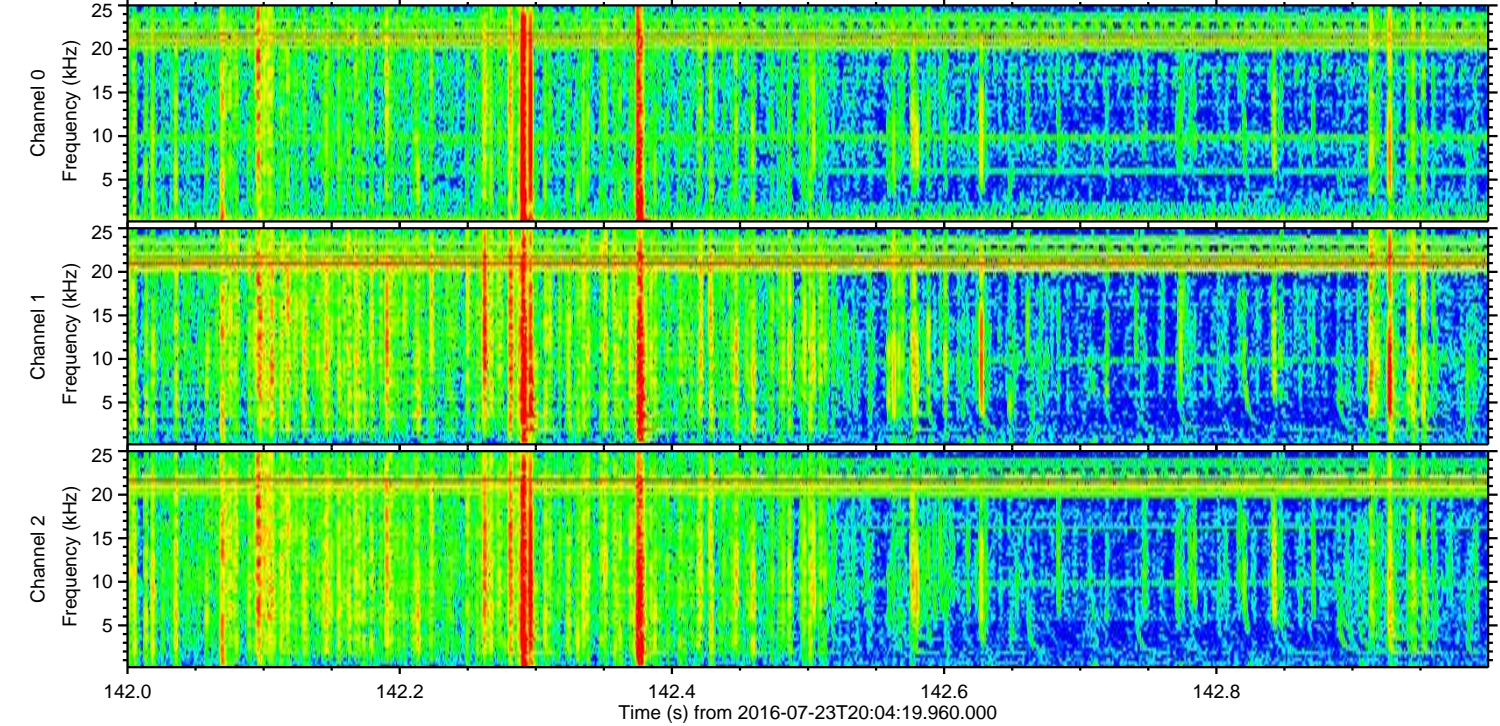
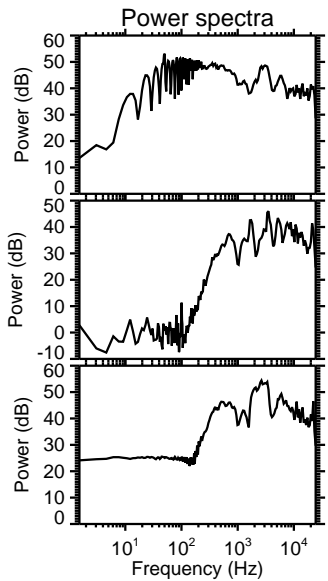
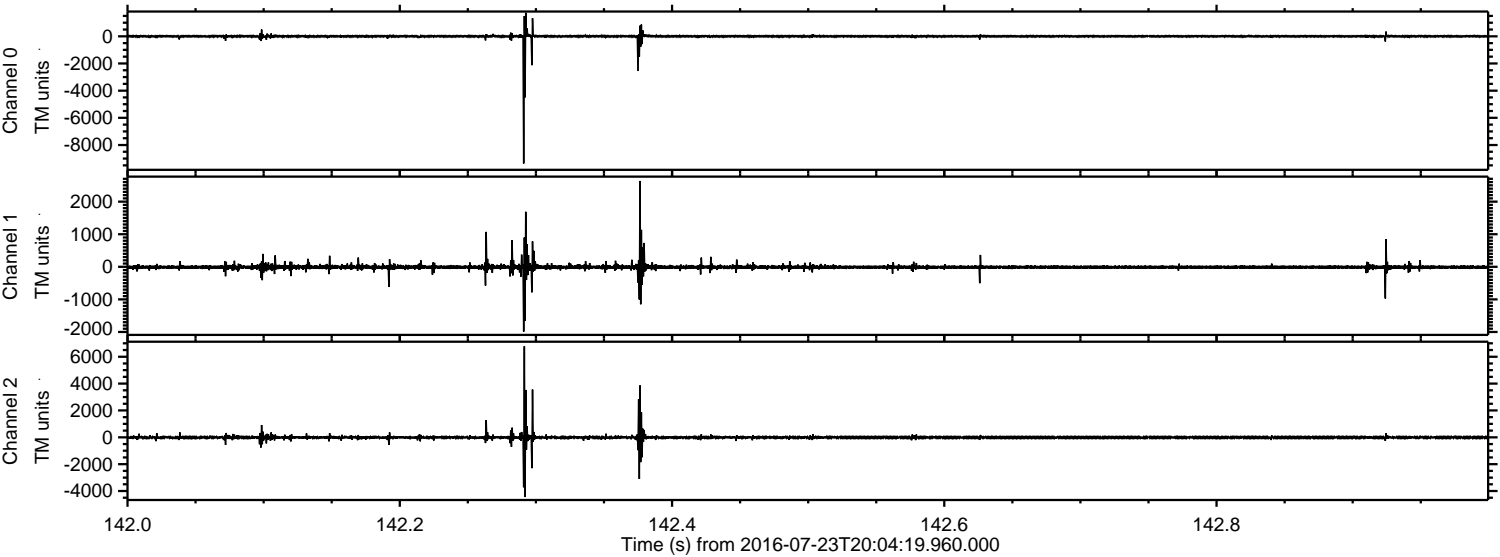

Channel 0
mn: -9359
mx: 1736
 μ : -3.3
 σ : 70.5

Channel 1
mn: -1990
mx: 2636
 μ : -10.1
 σ : 47.4

Channel 2
mn: -4446
mx: 6780
 μ : -11.8
 σ : 104.9

Processed Sat Jul 23 22:12:47 2016 by ELM ver.2012-10-06 from 001__elm20160723_200418__dat00.bin

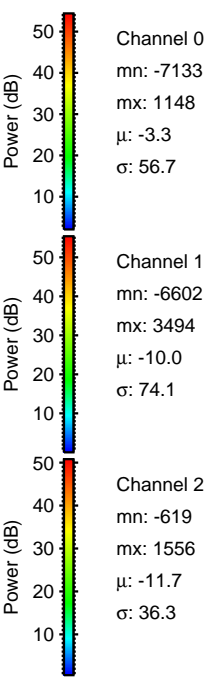
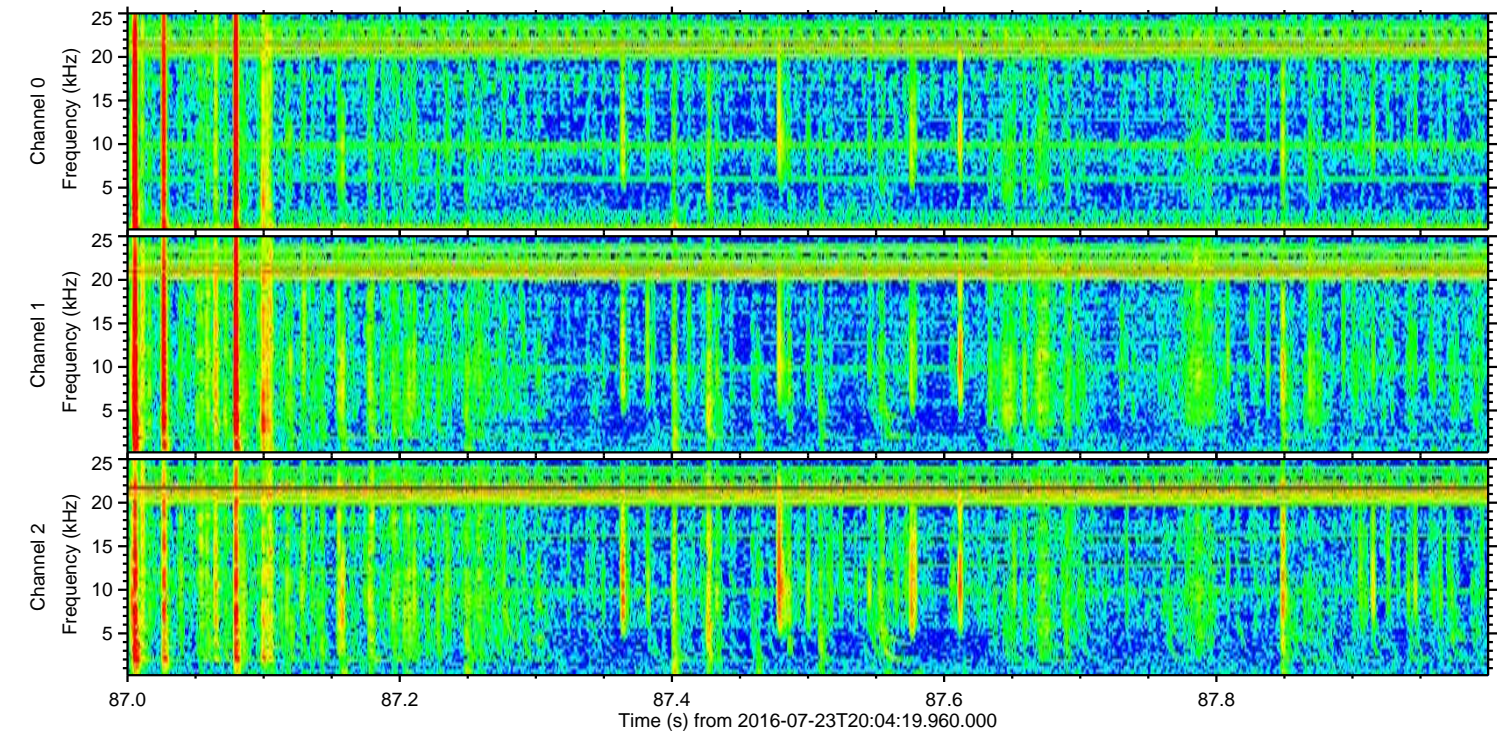
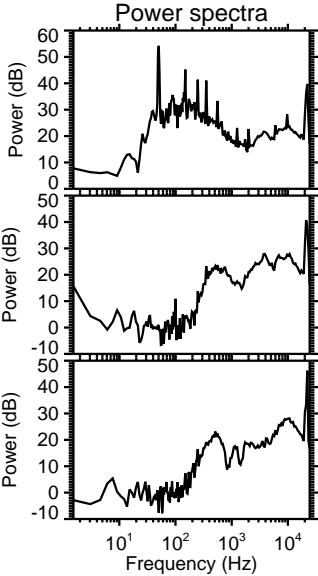
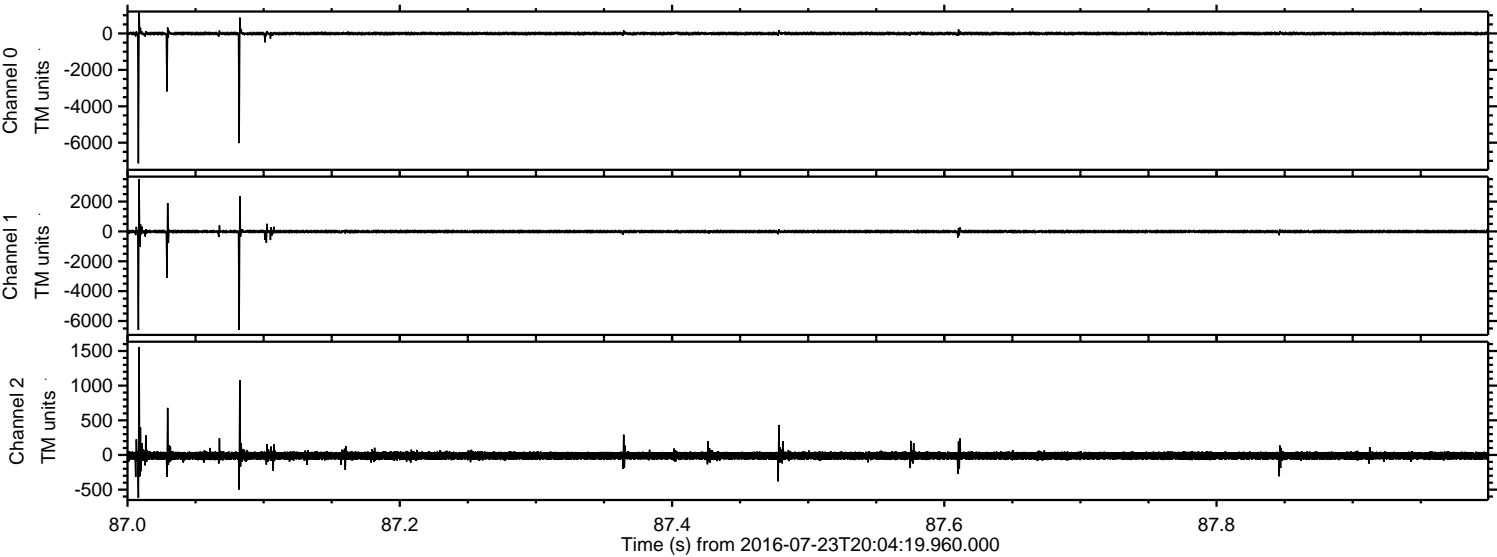

ELMAVAN 3D WAVEFORMS (Measured data sampled at 50 kHz) 51000 packets of 144 samples from 2016-07-23T20:04:19.960.000. Part 136/147

Processed Sat Jul 23 22:12:48 2016 by ELM ver.2012-10-06 from 001__elm20160723_200418__dat00.bin

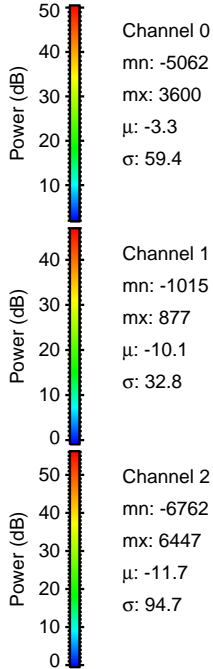
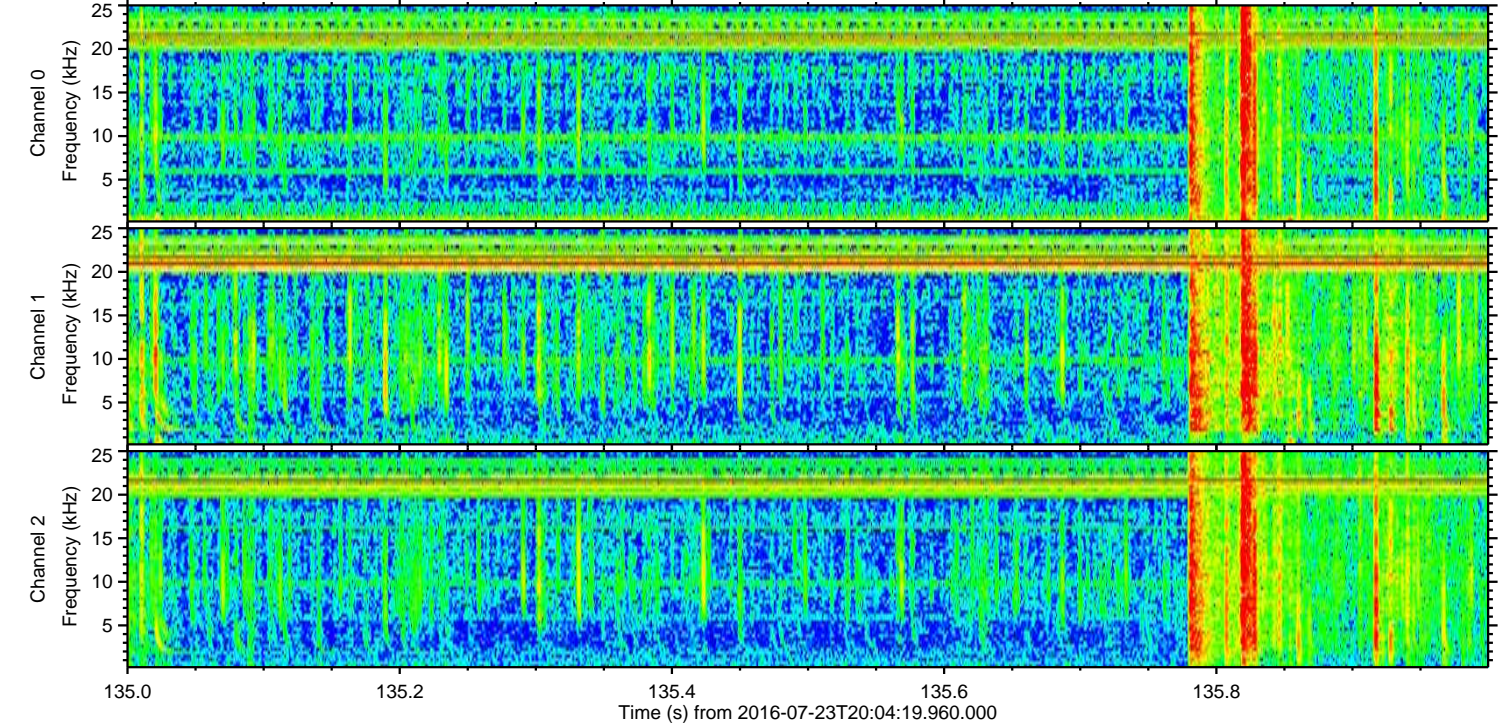
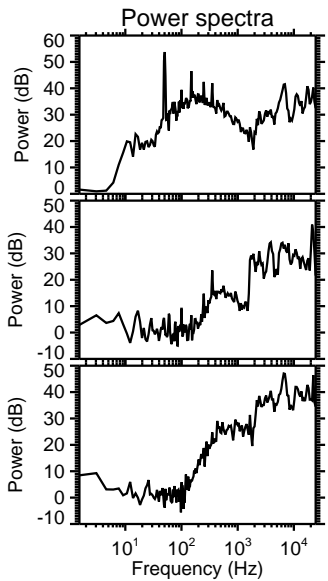
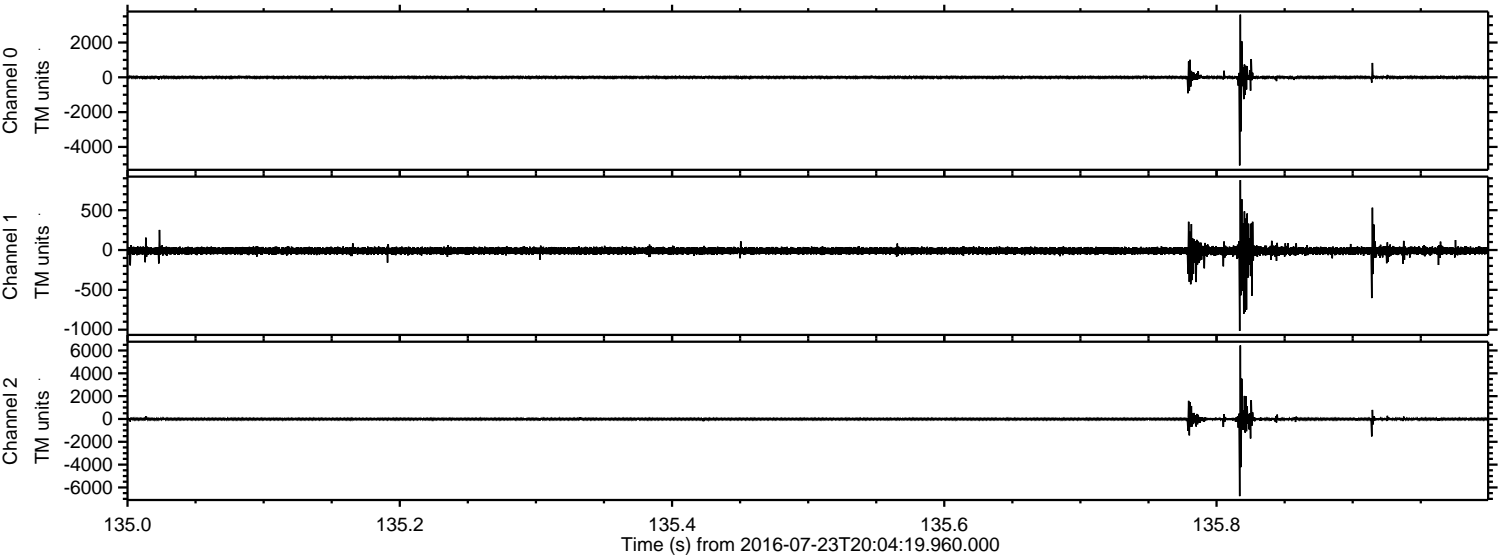

Processed Sat Jul 23 22:12:49 2016 by ELM ver.2012-10-06 from 001__elm20160723_200418__dat00.bin

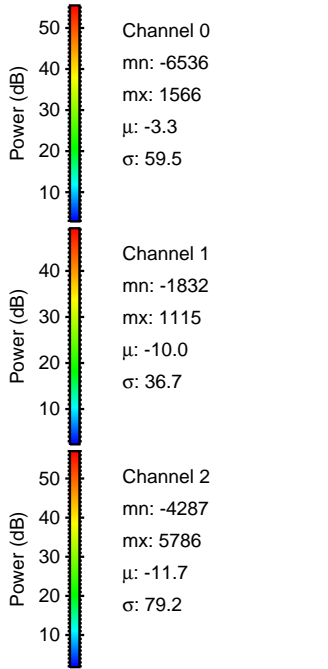
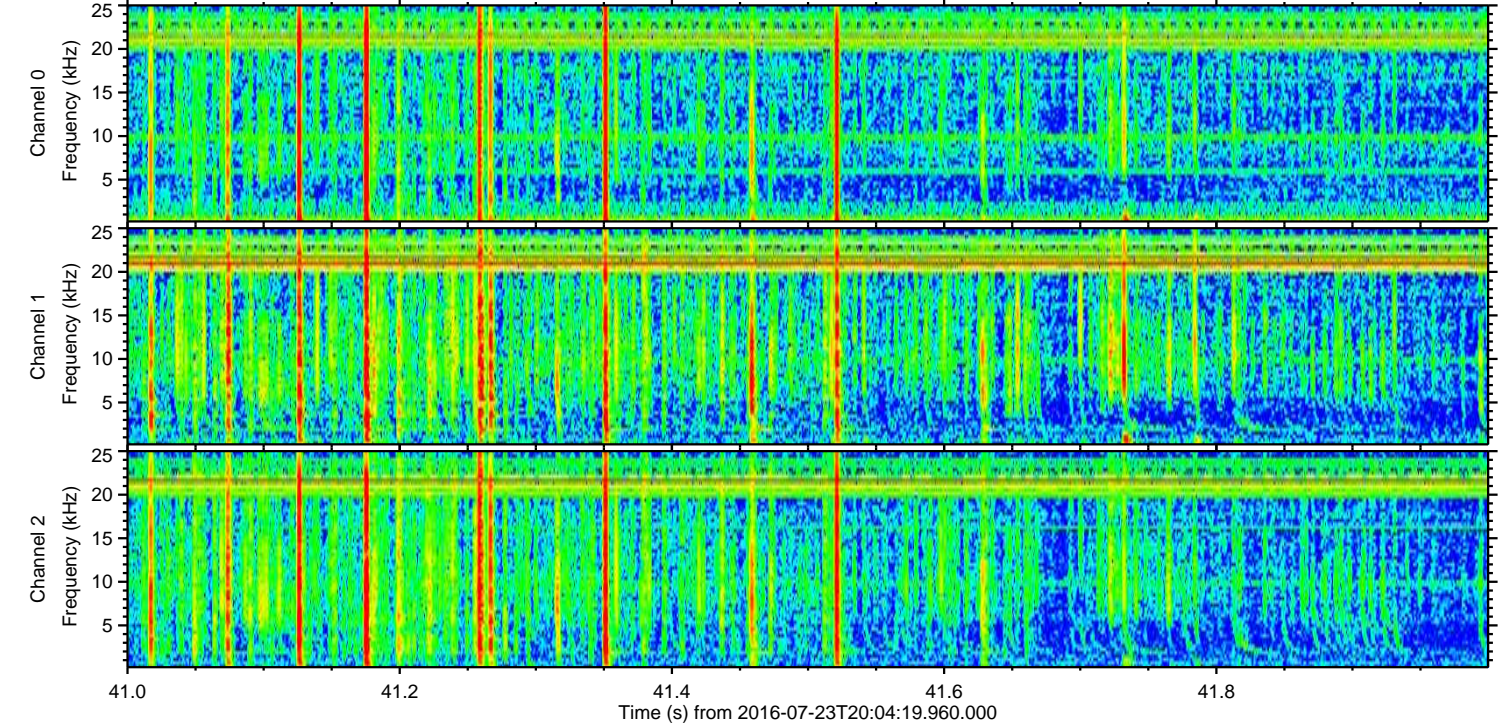
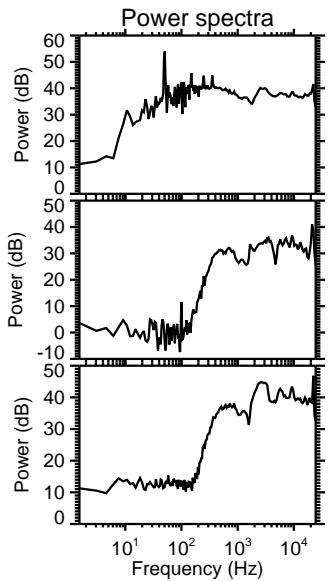
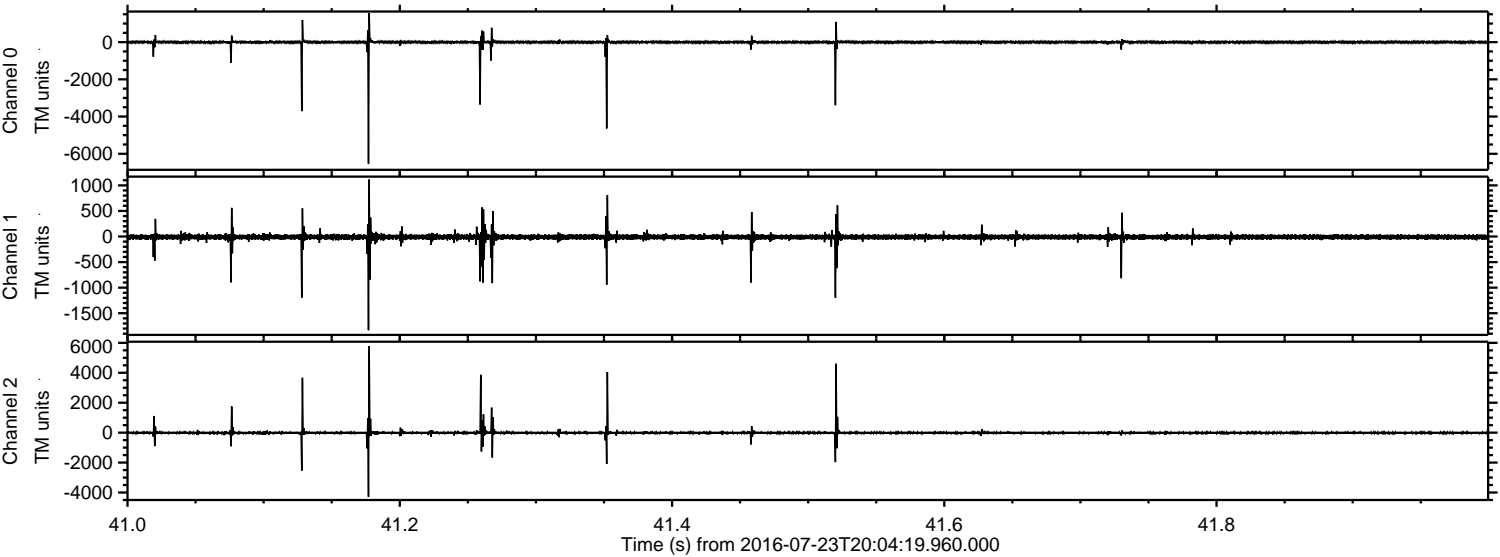

ELMAVAN 3D WAVEFORMS (Measured data sampled at 50 kHz) 51000 packets of 144 samples from 2016-07-23T20:04:19.960.000. Part 142/147

Processed Sat Jul 23 22:12:50 2016 by ELM ver.2012-10-06 from 001__elm20160723_200418__dat00.bin

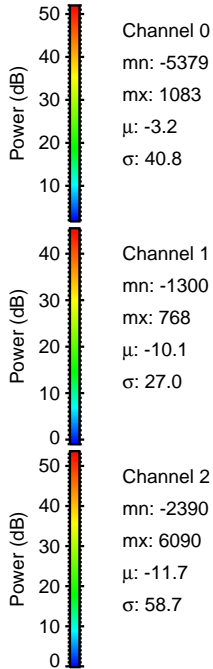
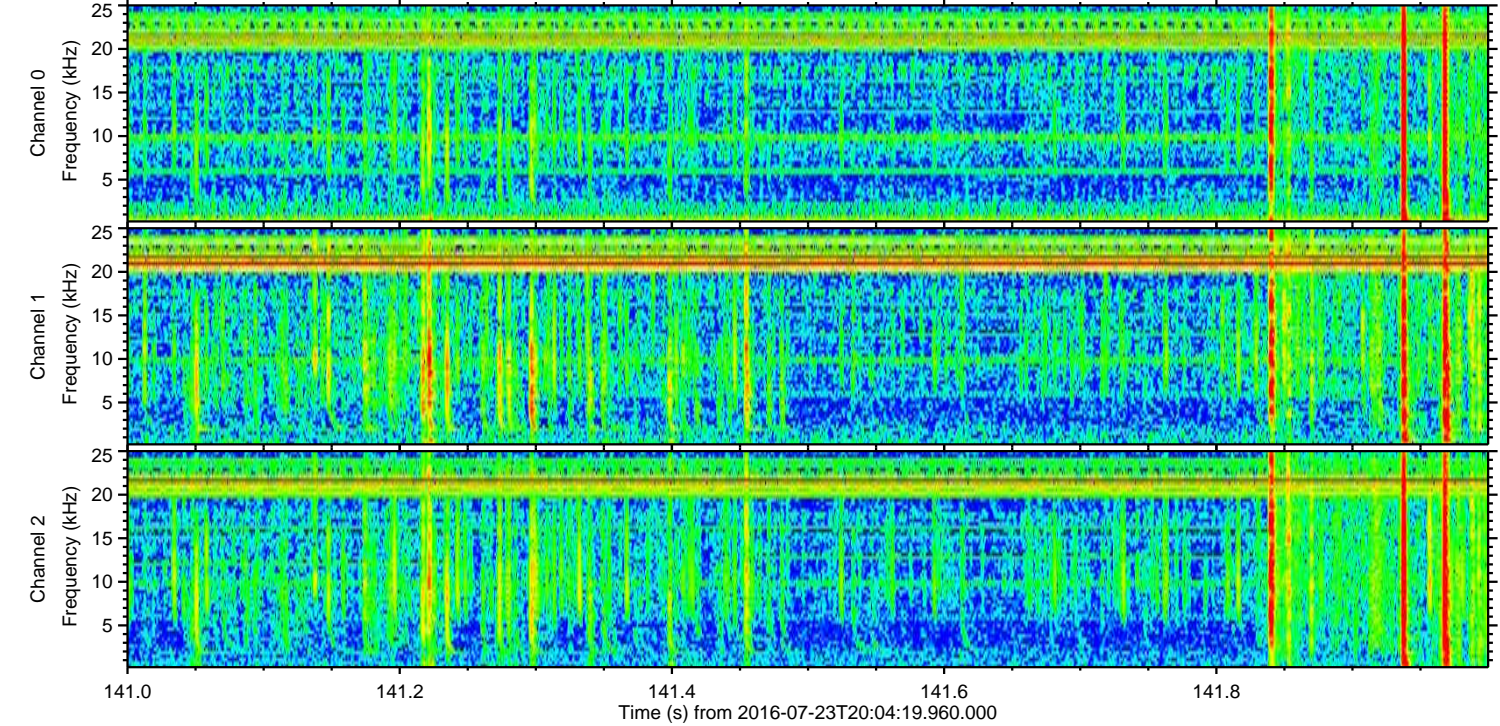
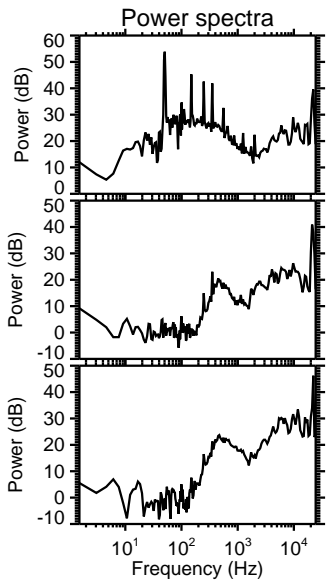
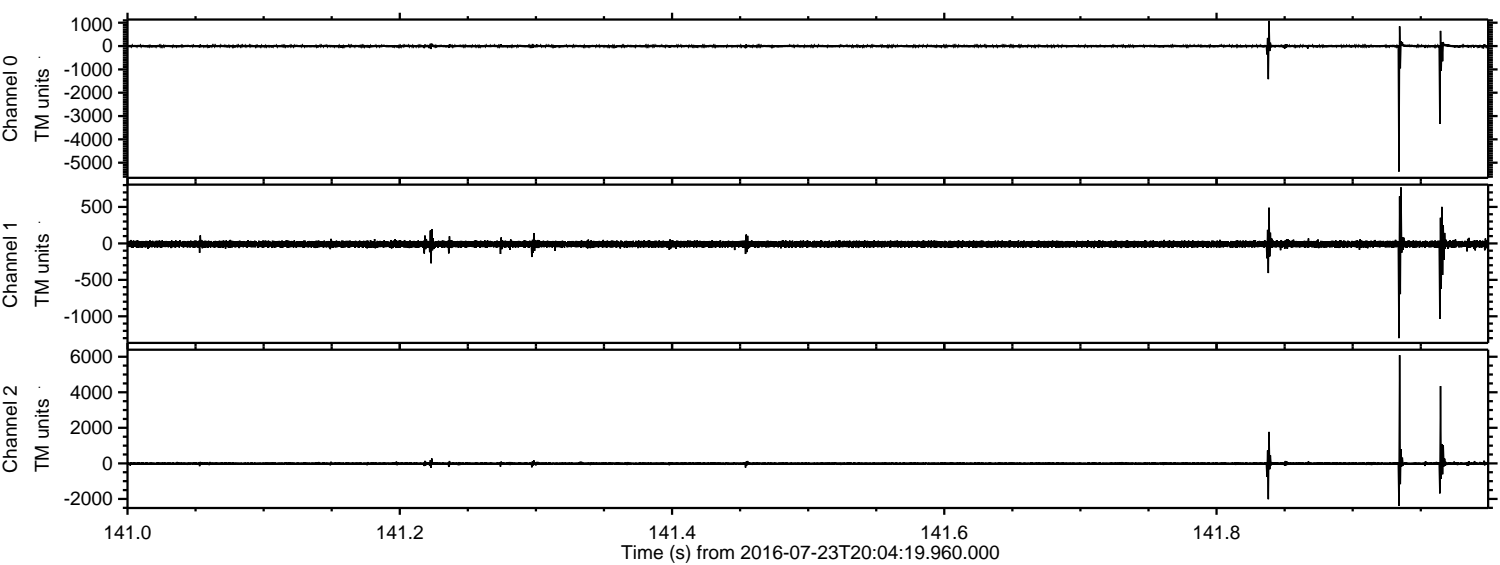

Processed Sat Jul 23 22:12:52 2016 by ELM ver.2012-10-06 from 001__elm20160723_200418__dat00.bin

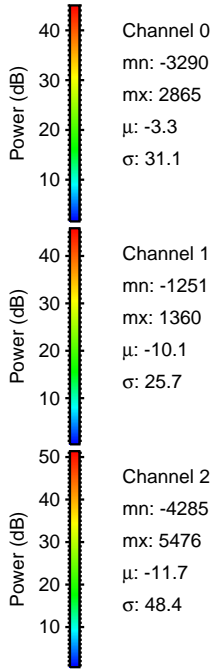
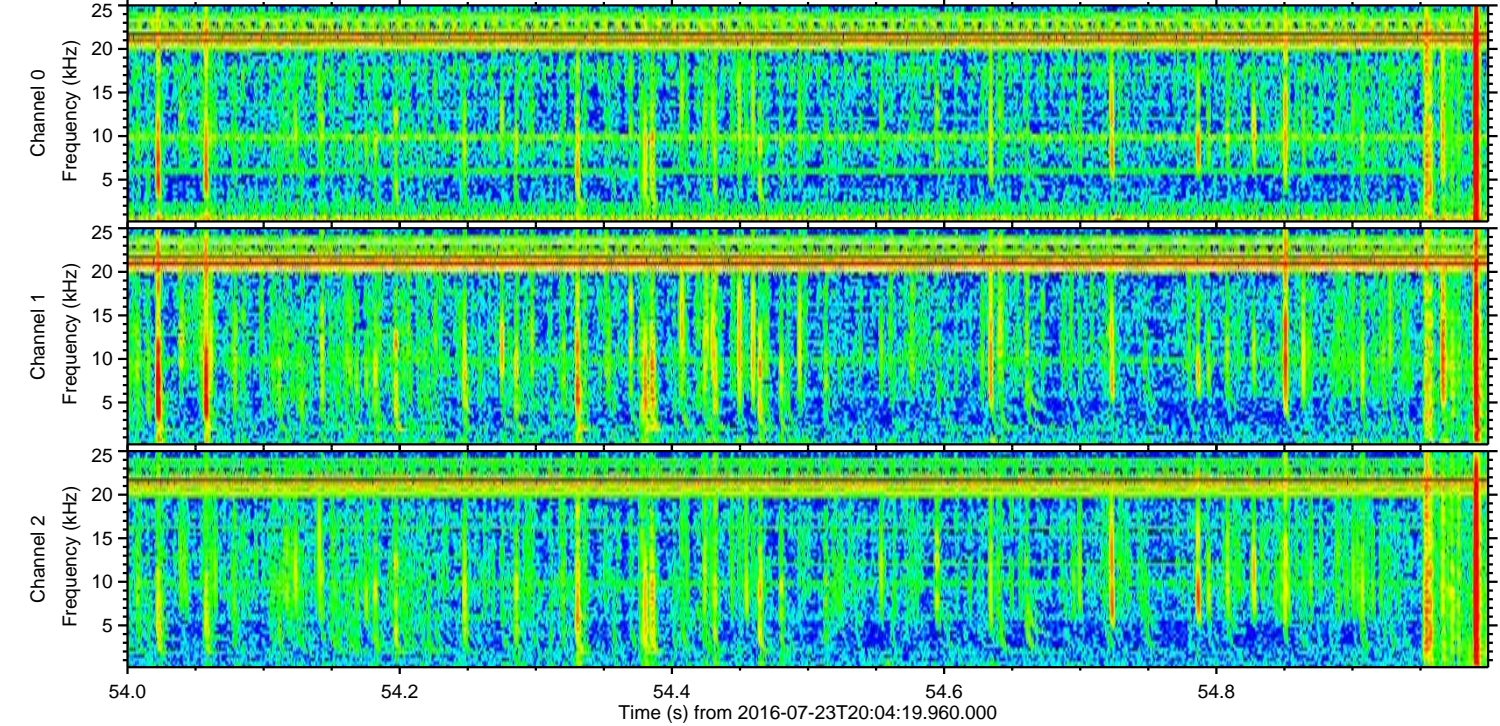
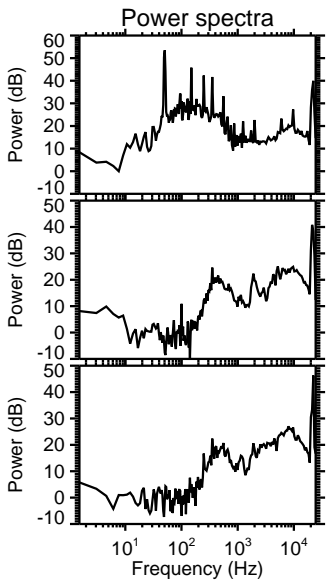
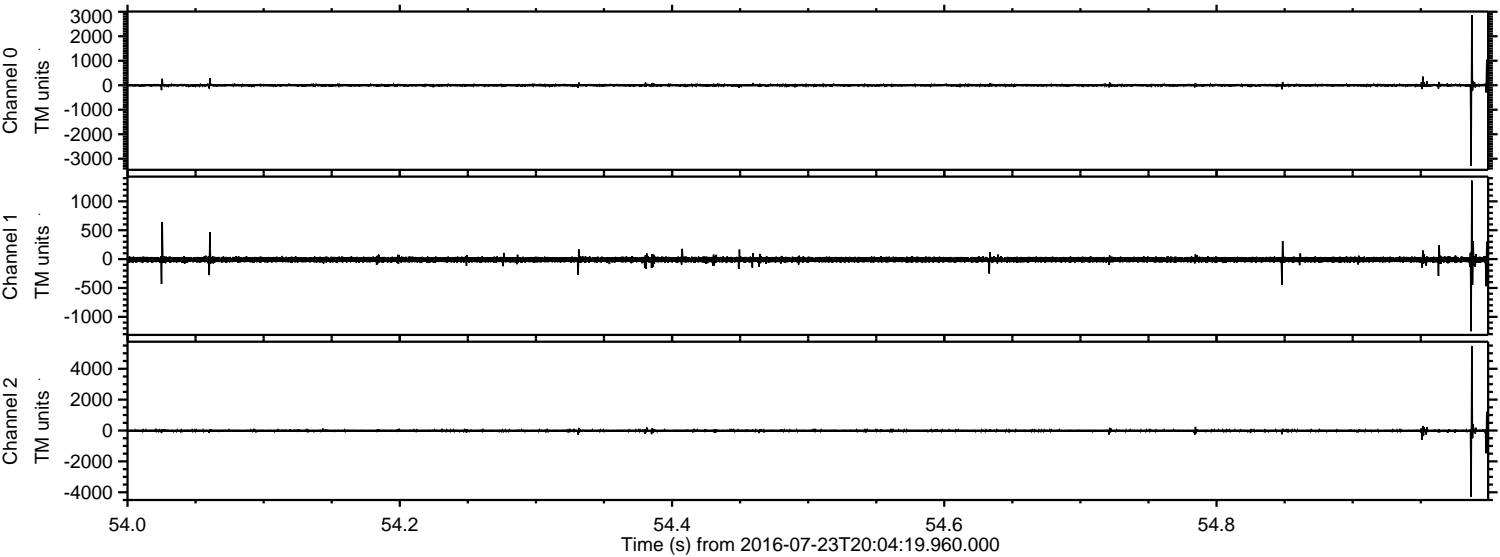

Channel 0
mn: -3290
mx: 2865
 μ : -3.3
 σ : 31.1

Channel 1
mn: -1251
mx: 1360
 μ : -10.1
 σ : 25.7

Channel 2
mn: -4285
mx: 5476
 μ : -11.7
 σ : 48.4

Processed Sat Jul 23 22:12:53 2016 by ELM ver.2012-10-06 from 001__elm20160723_200418__dat00.bin

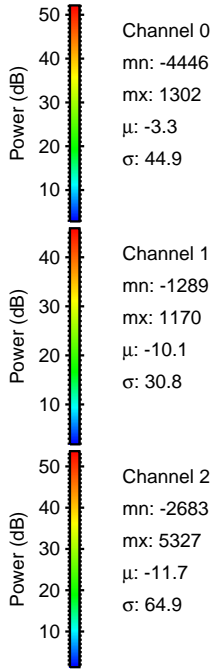
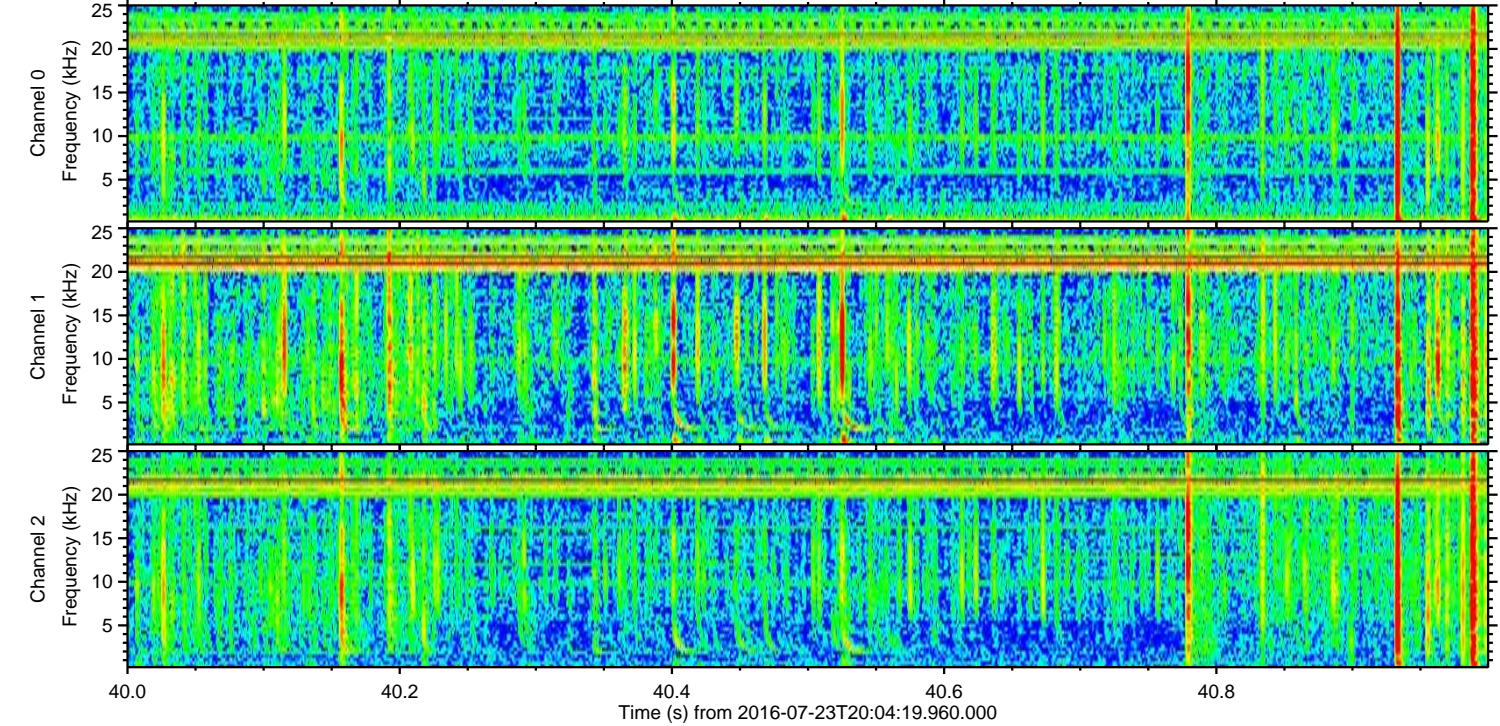
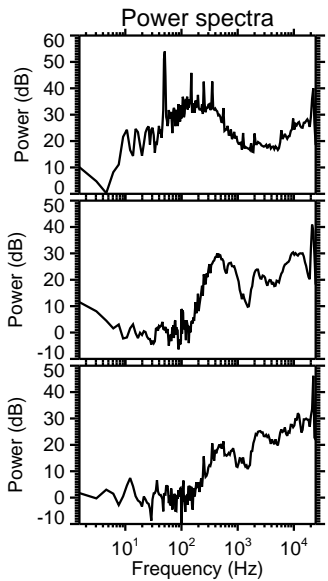
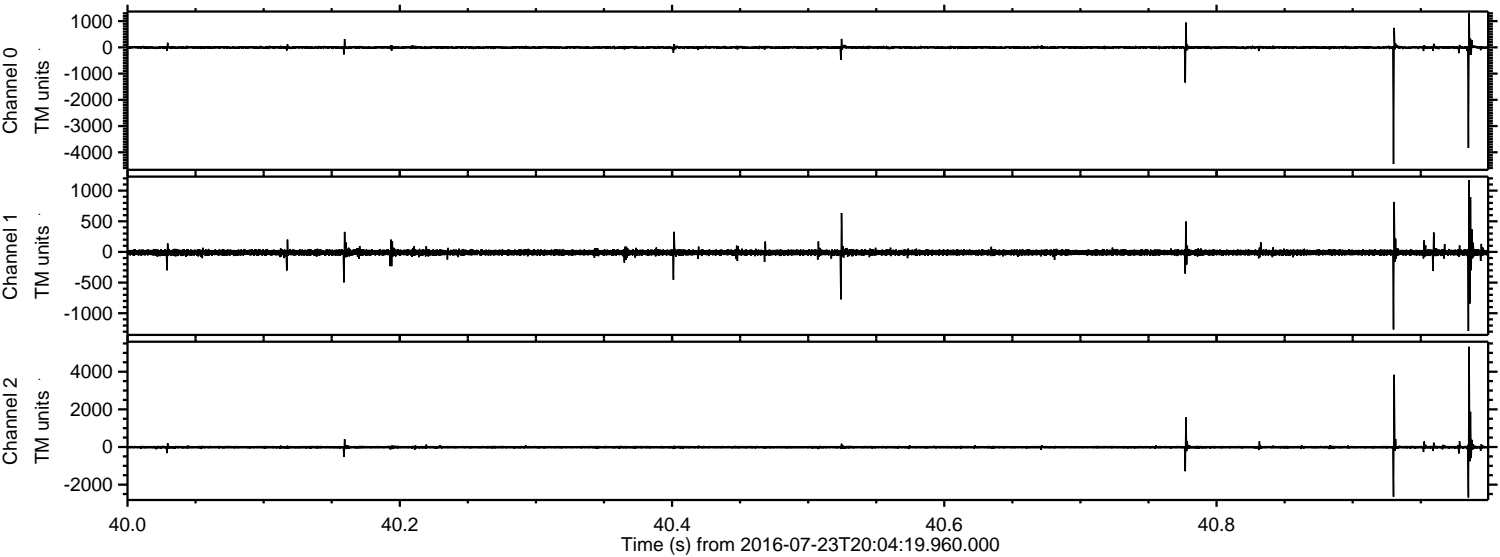

Processed Sat Jul 23 22:12:54 2016 by ELM ver.2012-10-06 from 001__elm20160723_200418__dat00.bin

