

# ELMAVAN 3D WAVEFORMS (Measured data sampled at 50 kHz) 51000 packets of 144 samples from 2016-07-23T19:39:18.872.000.

Processed Sat Jul 23 21:47:22 2016 by ELM ver.2012-10-06 from 001\_\_elm20160723\_193917\_\_dat00.bin

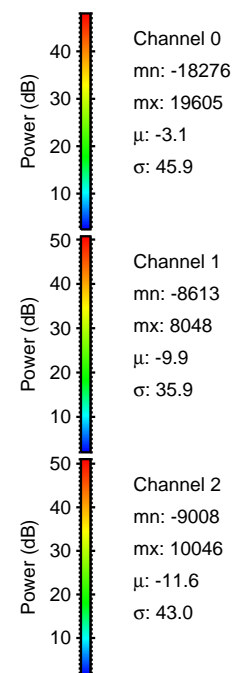

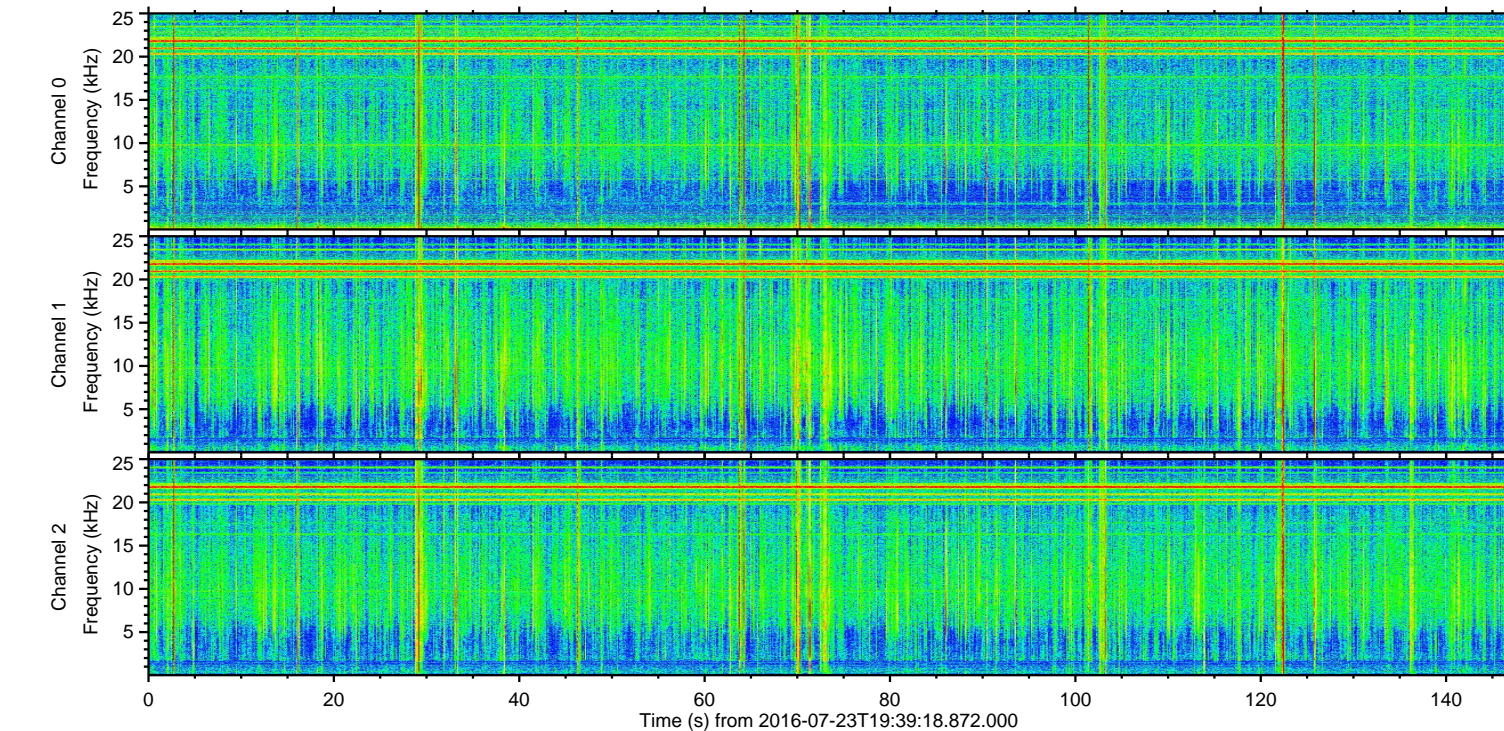
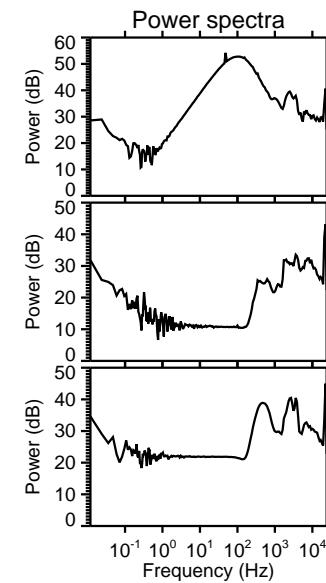
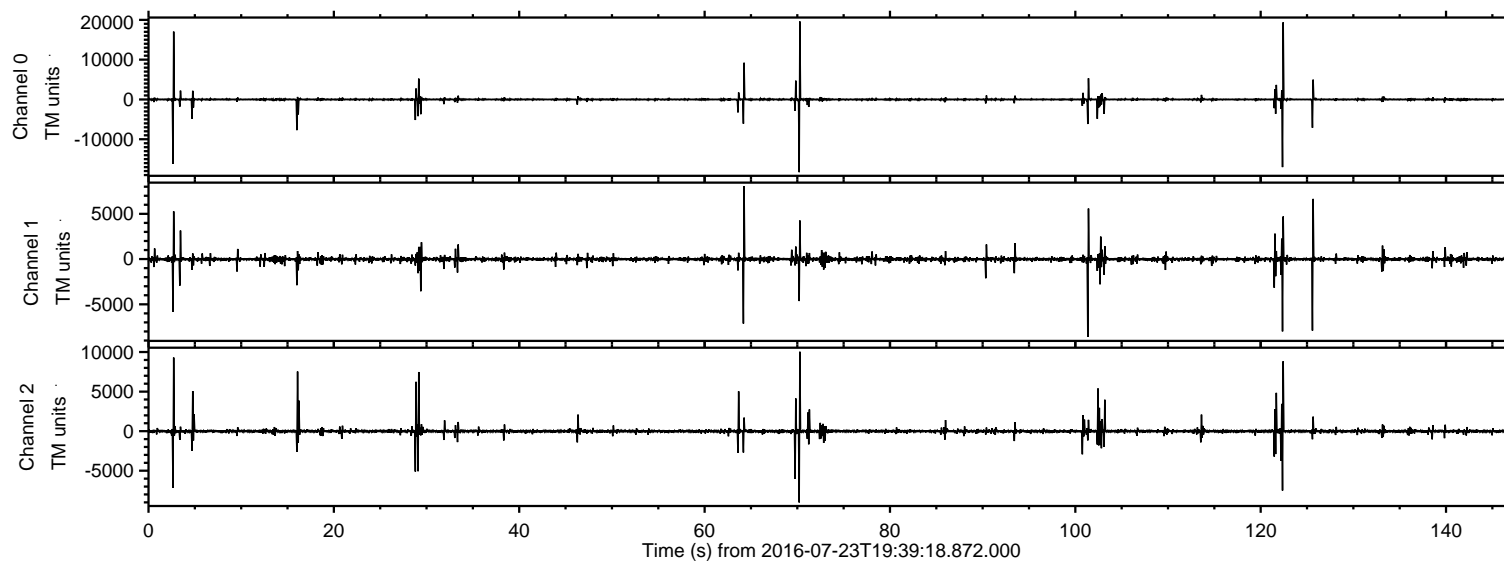

Processed Sat Jul 23 21:47:33 2016 by ELM ver.2012-10-06 from 001\_\_elm20160723\_193917\_\_dat00.bin

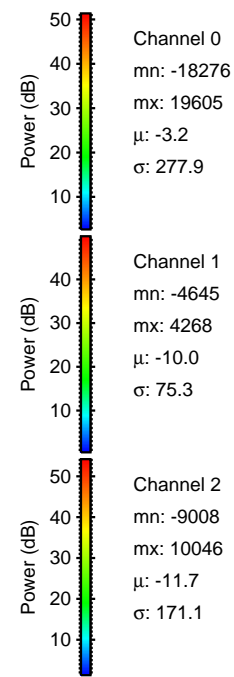
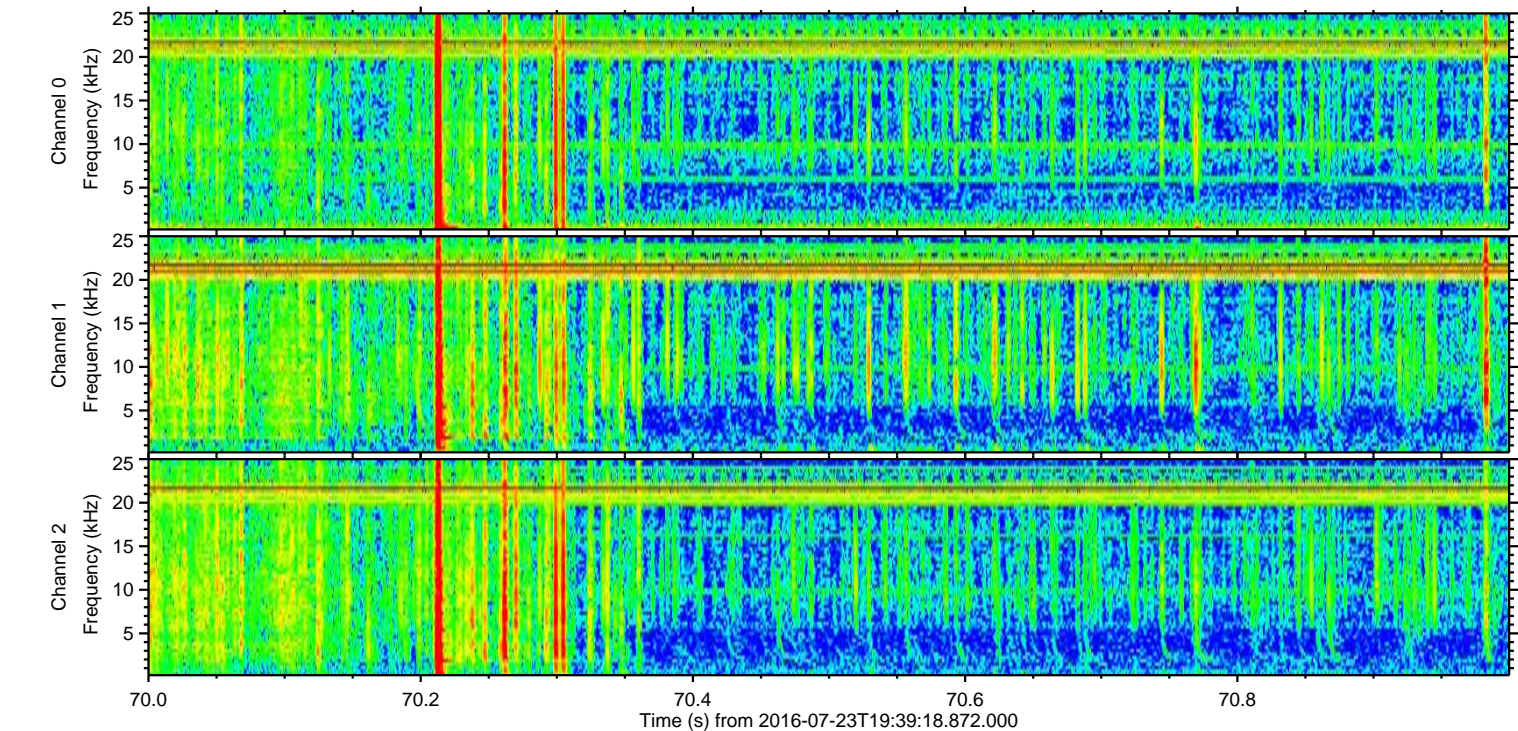
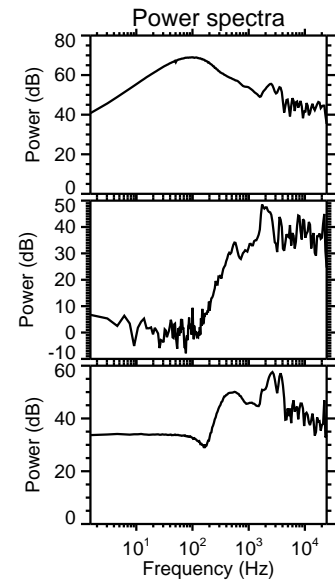
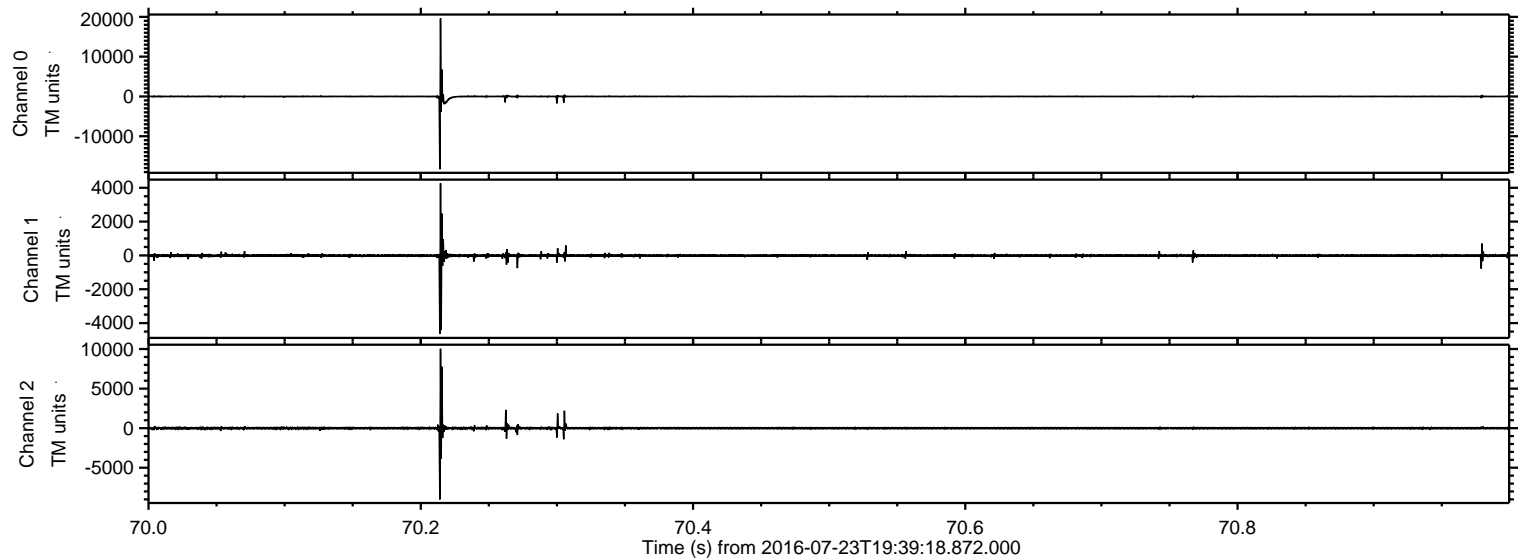

ELMAVAN 3D WAVEFORMS (Measured data sampled at 50 kHz) 51000 packets of 144 samples from 2016-07-23T19:39:18.872.000. Part 123/147

Processed Sat Jul 23 21:47:34 2016 by ELM ver.2012-10-06 from 001\_\_elm20160723\_193917\_\_dat00.bin

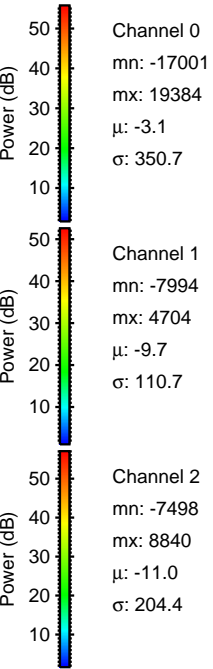
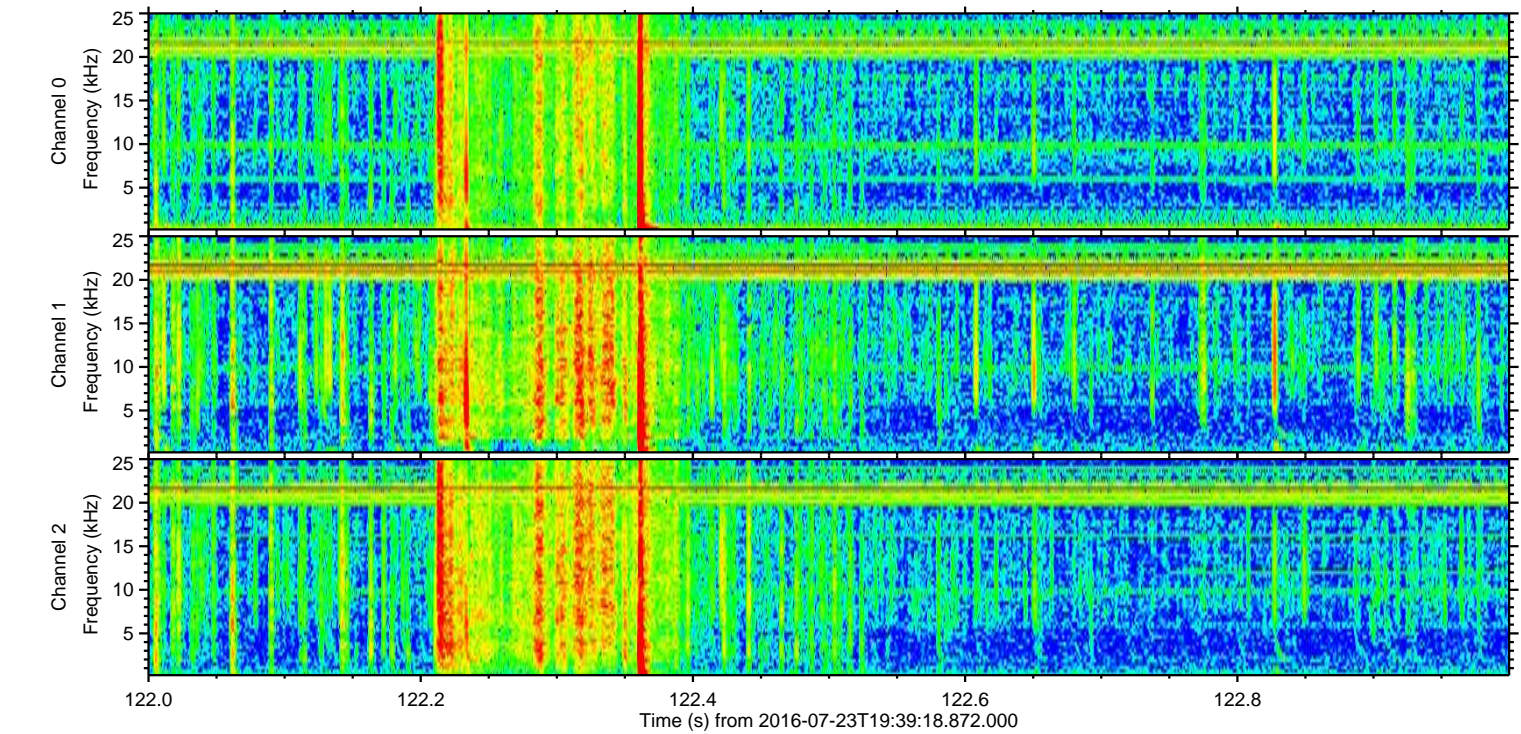
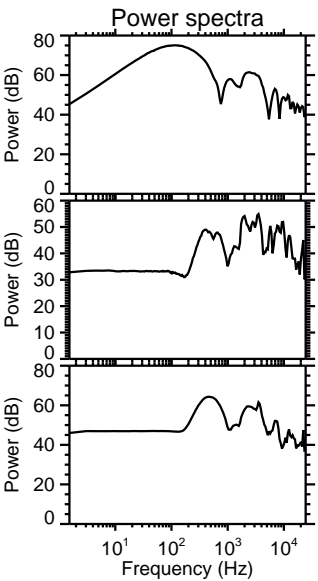
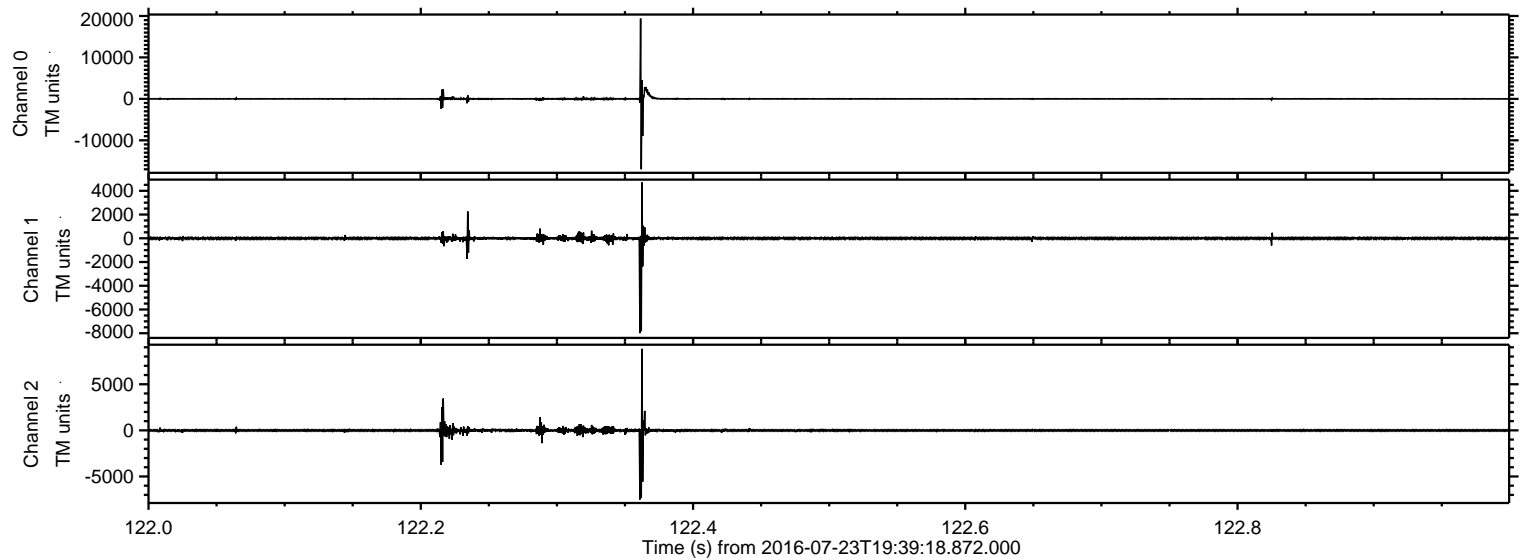



ELMAVAN 3D WAVEFORMS (Measured data sampled at 50 kHz) 51000 packets of 144 samples from 2016-07-23T19:39:18.872.000. Part 3/147

Processed Sat Jul 23 21:47:35 2016 by ELM ver.2012-10-06 from 001\_\_elm20160723\_193917\_\_dat00.bin

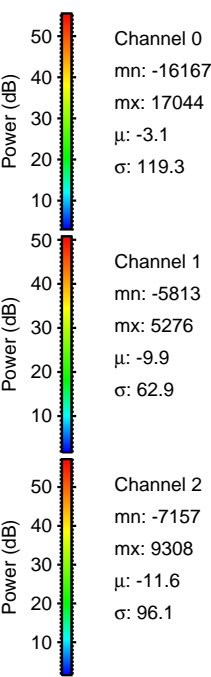
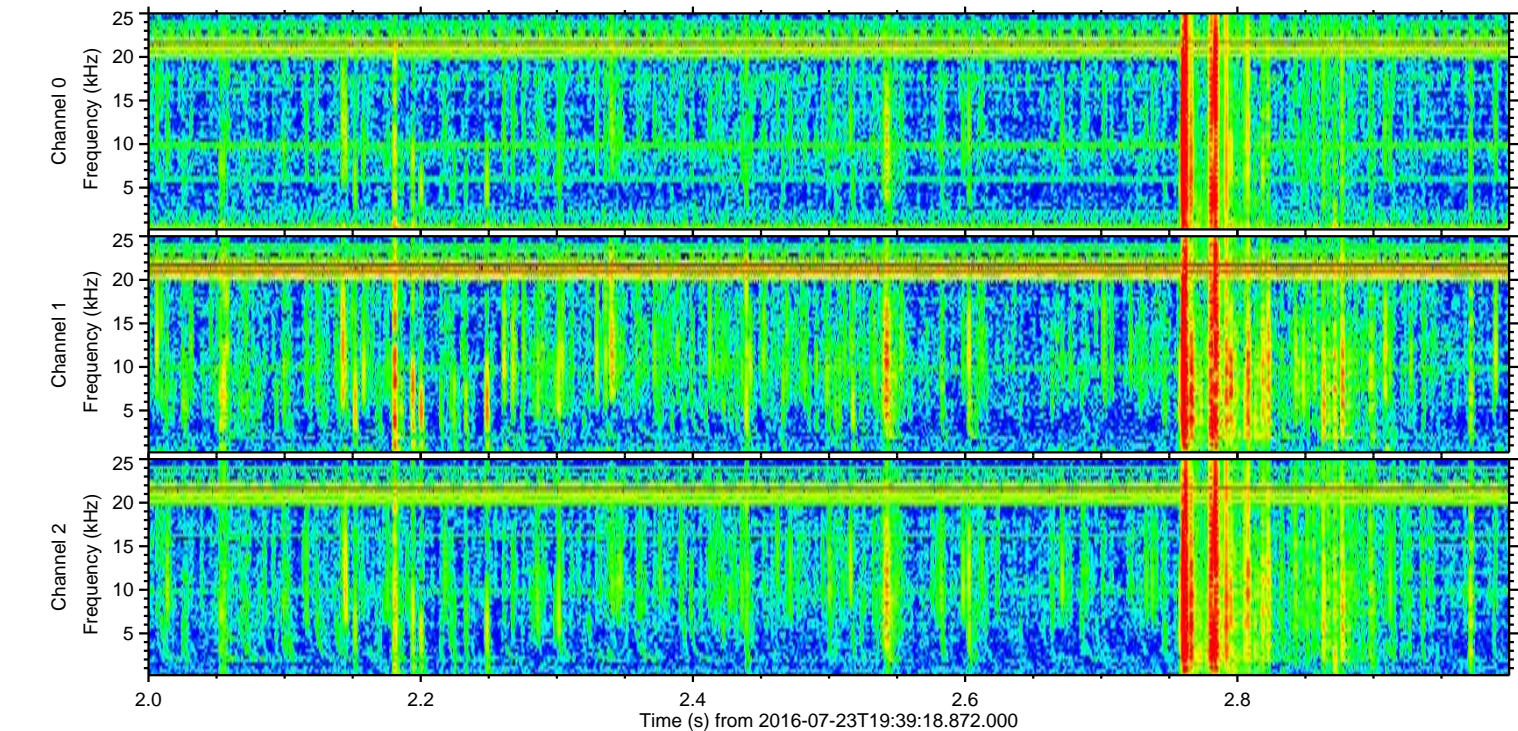
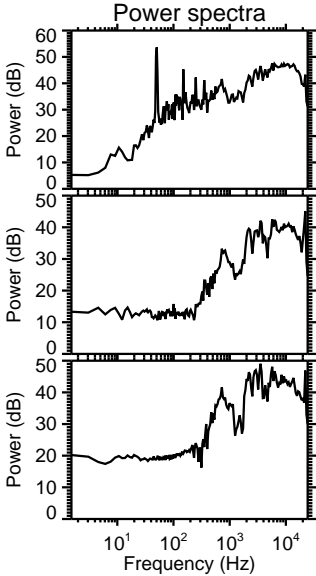
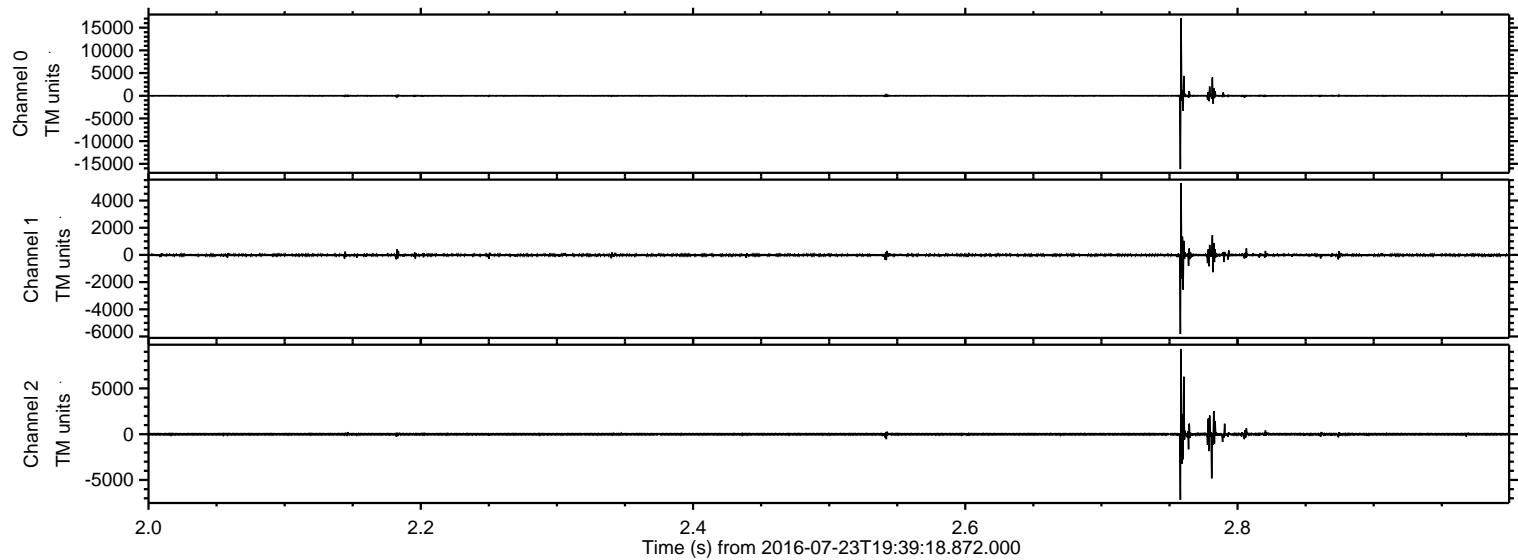



Processed Sat Jul 23 21:47:36 2016 by ELM ver.2012-10-06 from 001\_\_elm20160723\_193917\_\_dat00.bin

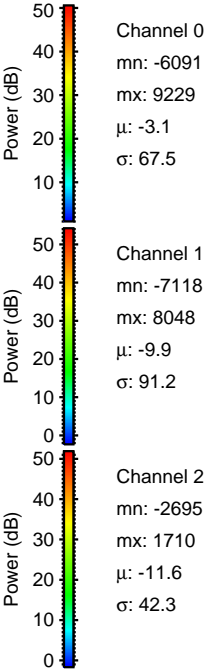
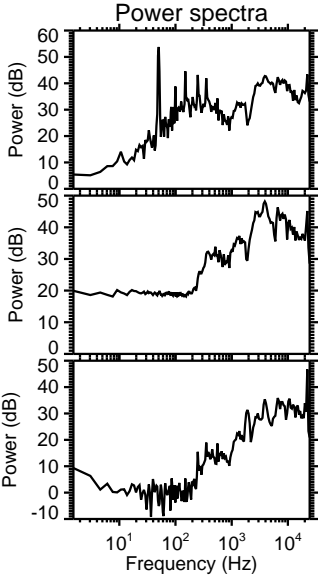
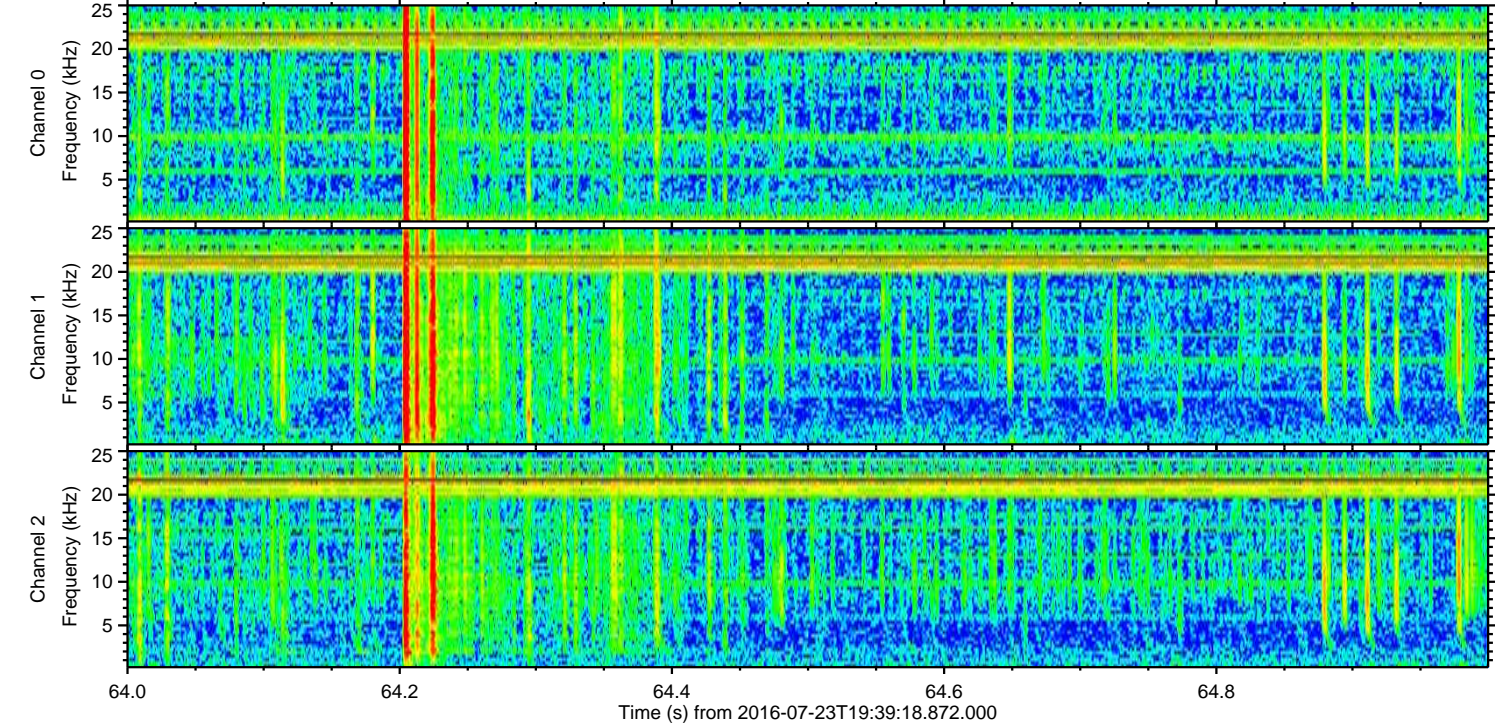
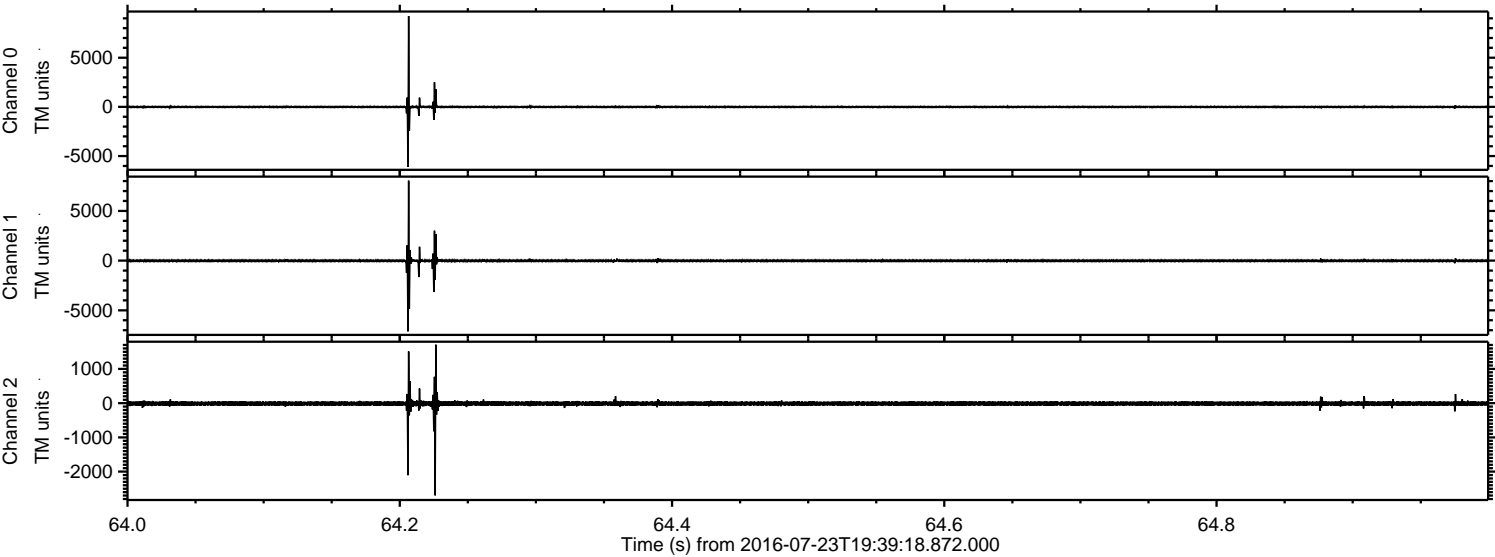



ELMAVAN 3D WAVEFORMS (Measured data sampled at 50 kHz) 51000 packets of 144 samples from 2016-07-23T19:39:18.872.000. Part 102/147

Processed Sat Jul 23 21:47:37 2016 by ELM ver.2012-10-06 from 001\_\_elm20160723\_193917\_\_dat00.bin

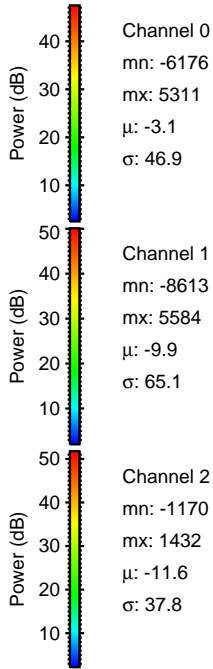
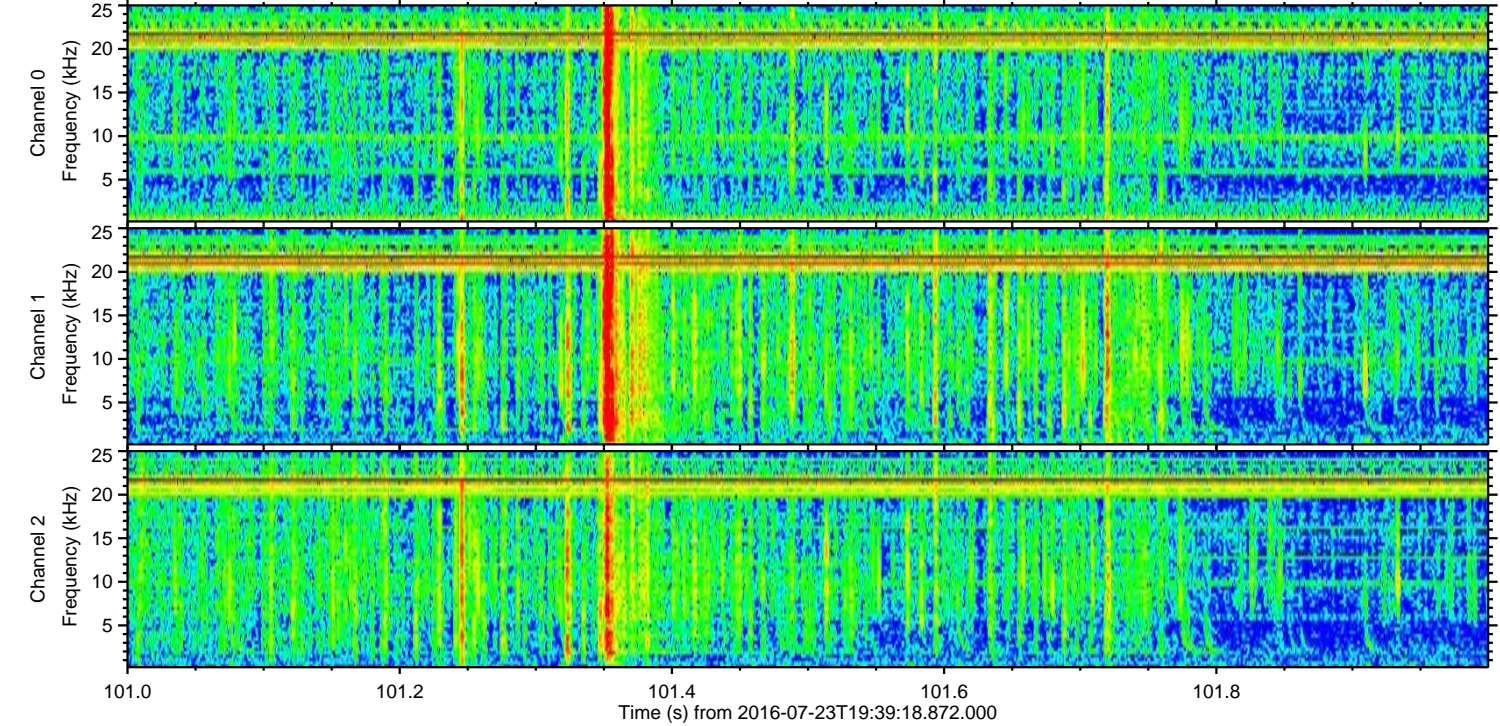
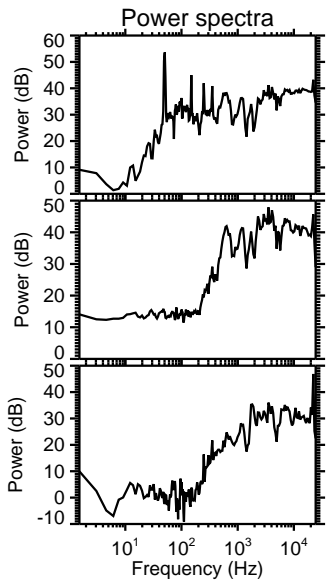
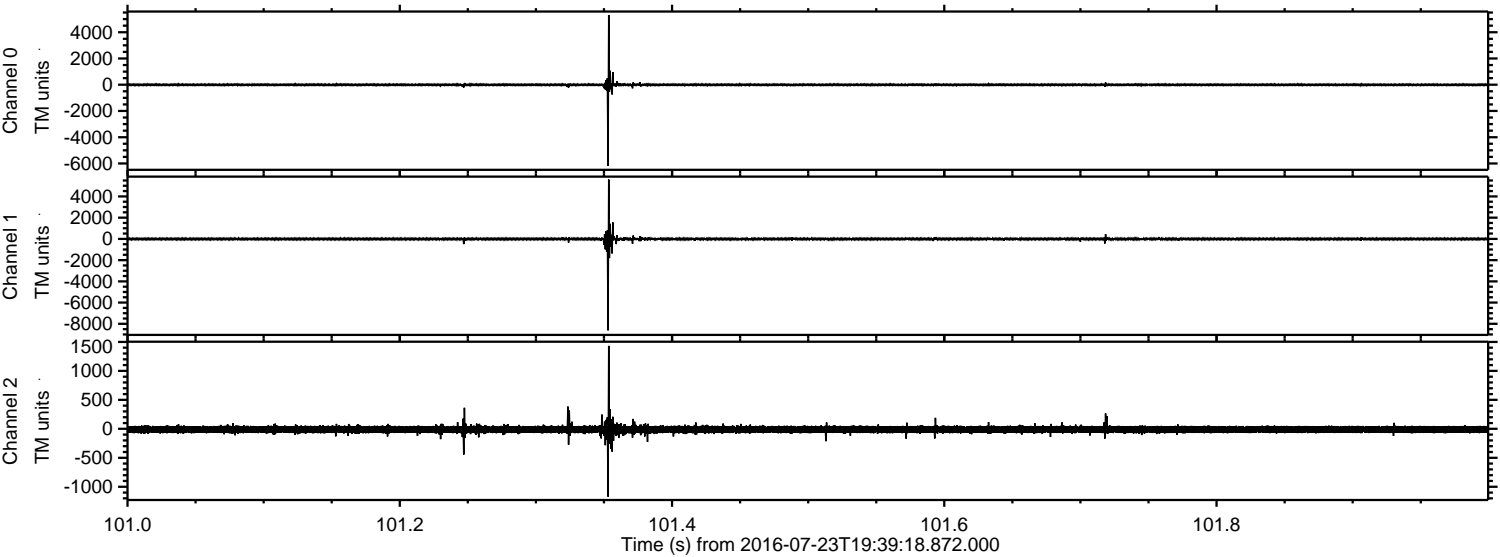

Channel 0  
mn: -6176  
mx: 5311  
 $\mu$ : -3.1  
 $\sigma$ : 46.9

Channel 1  
mn: -8613  
mx: 5584  
 $\mu$ : -9.9  
 $\sigma$ : 65.1

Channel 2  
mn: -1170  
mx: 1432  
 $\mu$ : -11.6  
 $\sigma$ : 37.8



ELMAVAN 3D WAVEFORMS (Measured data sampled at 50 kHz) 51000 packets of 144 samples from 2016-07-23T19:39:18.872.000. Part 126/147

Processed Sat Jul 23 21:47:38 2016 by ELM ver.2012-10-06 from 001\_\_elm20160723\_193917\_\_dat00.bin

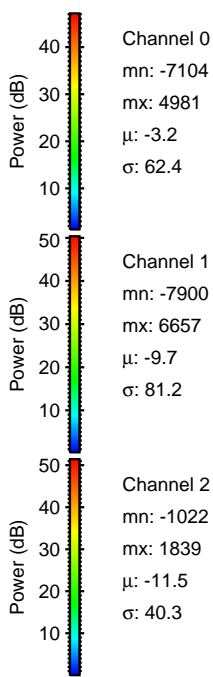
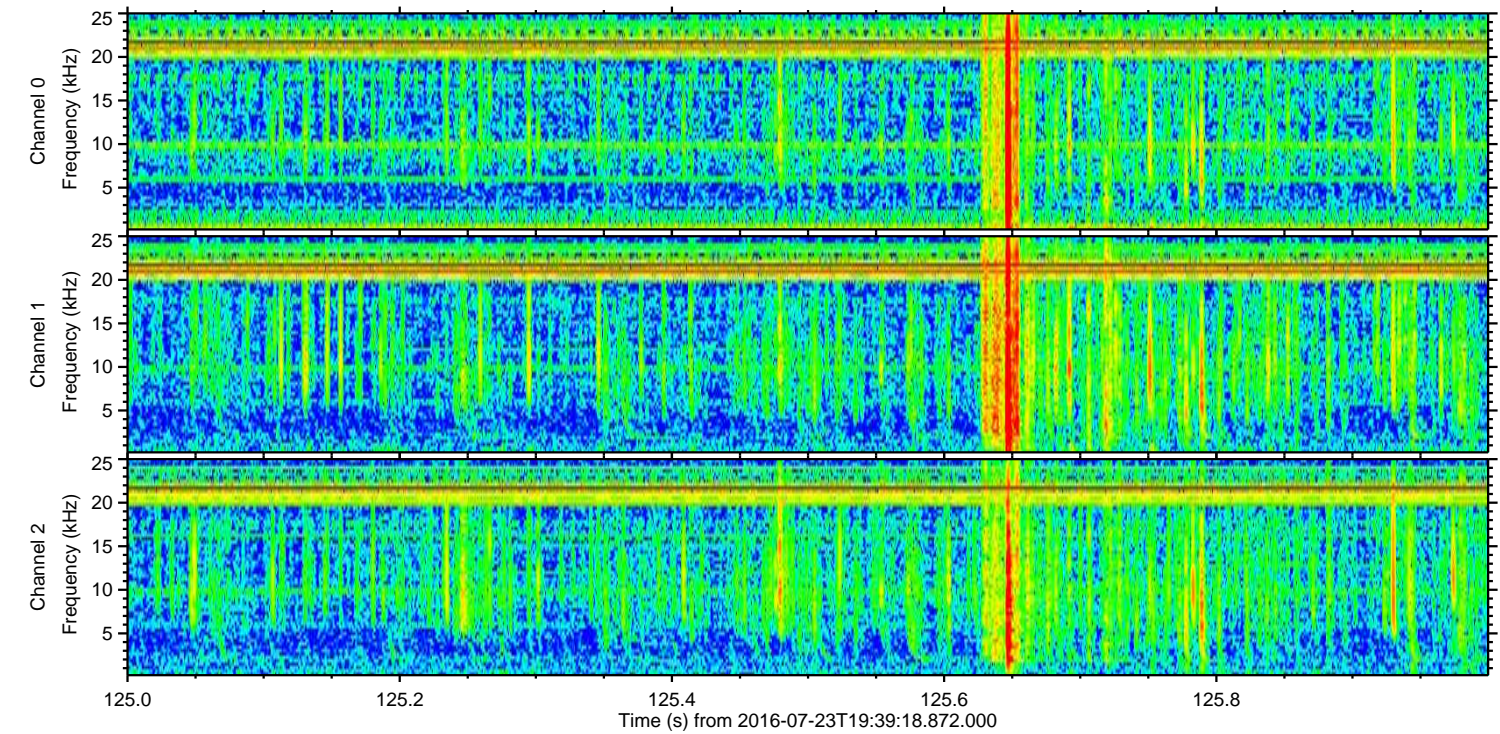
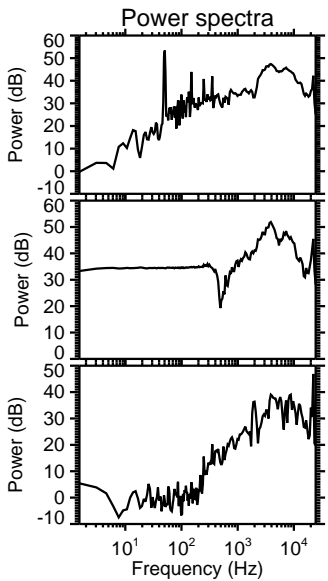
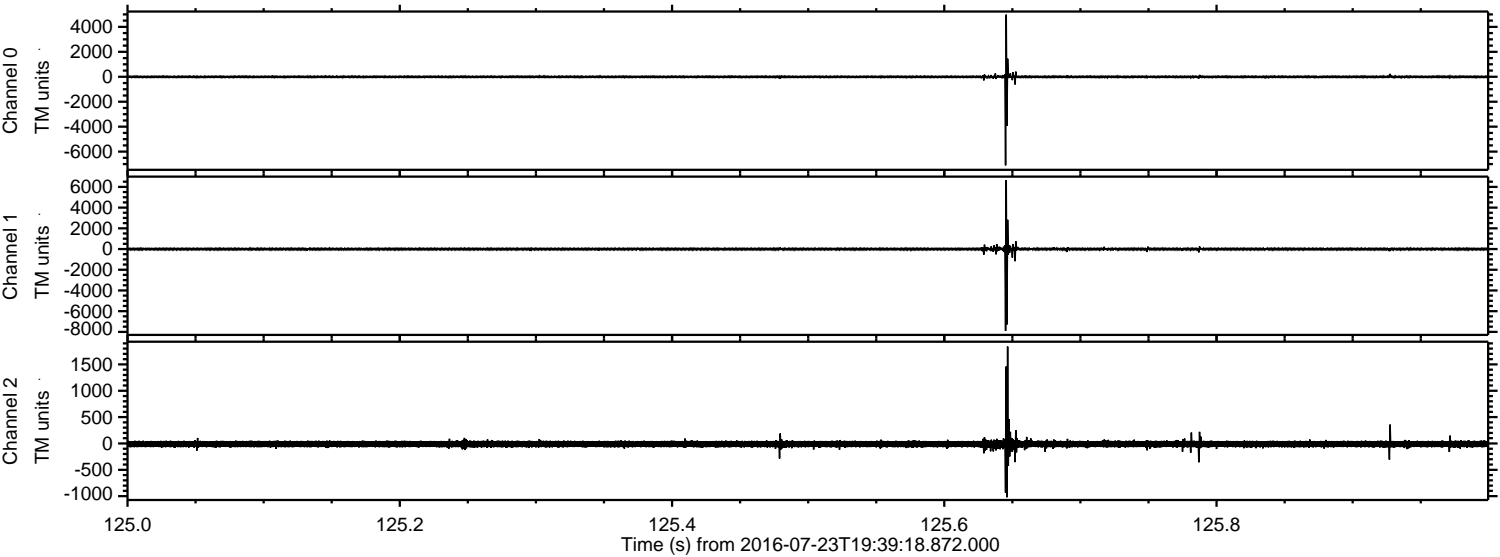

Channel 0  
mn: -7104  
mx: 4981  
 $\mu$ : -3.2  
 $\sigma$ : 62.4

Channel 1  
mn: -7900  
mx: 6657  
 $\mu$ : -9.7  
 $\sigma$ : 81.2

Channel 2  
mn: -1022  
mx: 1839  
 $\mu$ : -11.5  
 $\sigma$ : 40.3



Processed Sat Jul 23 21:47:39 2016 by ELM ver.2012-10-06 from 001\_\_elm20160723\_193917\_\_dat00.bin

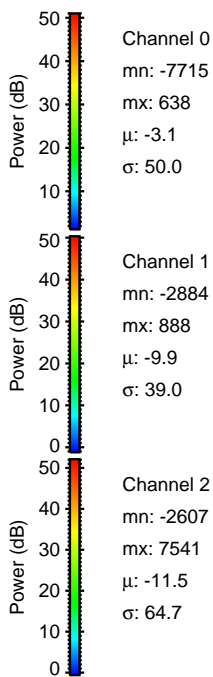
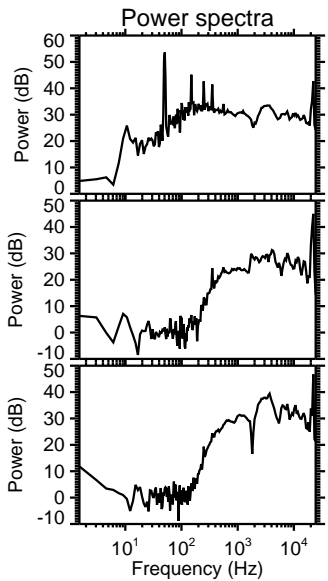
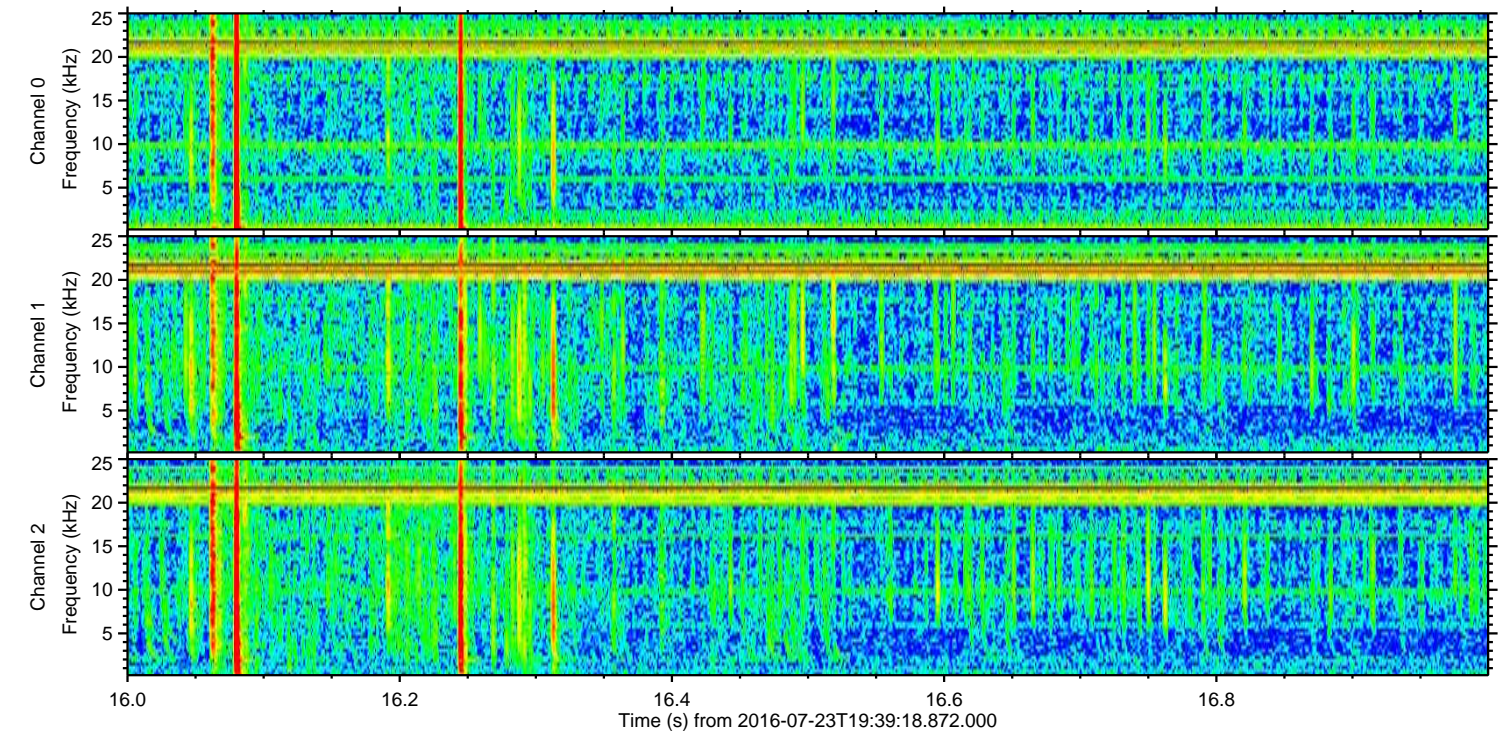
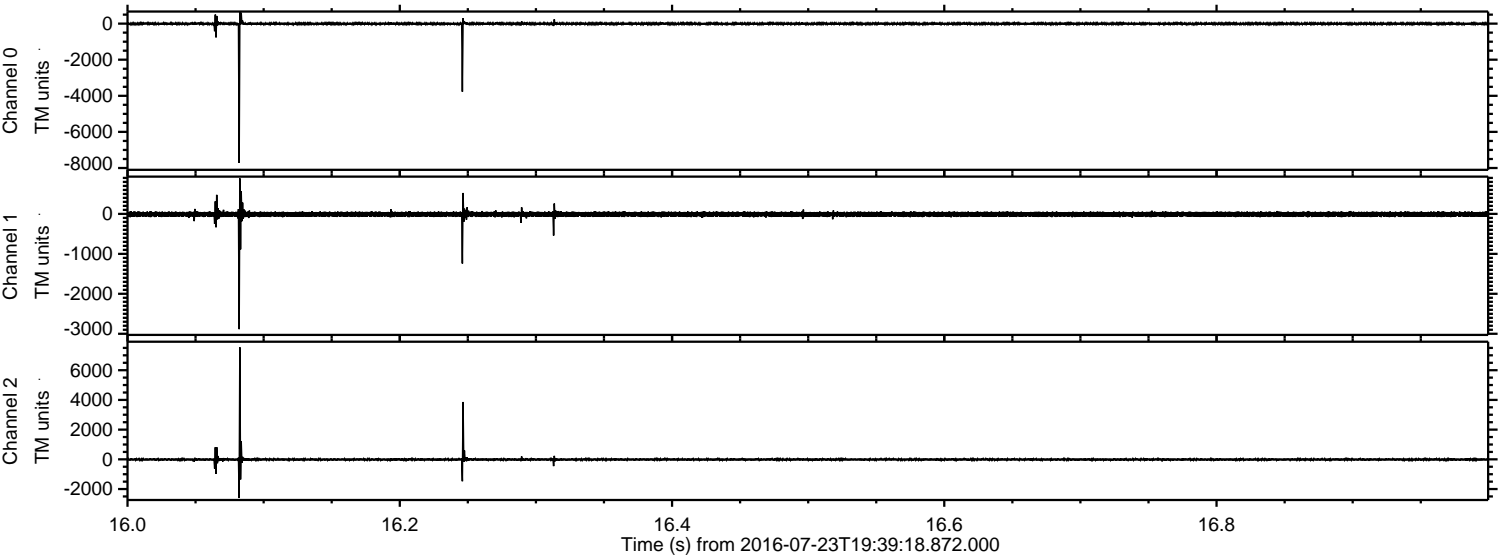

Channel 0

mn: -77.15

mx: 63.8

$\mu$ : -3.1

$\sigma$ : 50.0

Channel 1

mn: -2884

mx: 888

$\mu$ : -9.9

$\sigma$ : 39.0

Channel 2

mn: -2607

mx: 7541

$\mu$ : -11.5

$\sigma$ : 64.7



Processed Sat Jul 23 21:47:40 2016 by ELM ver.2012-10-06 from 001\_\_elm20160723\_193917\_\_dat00.bin

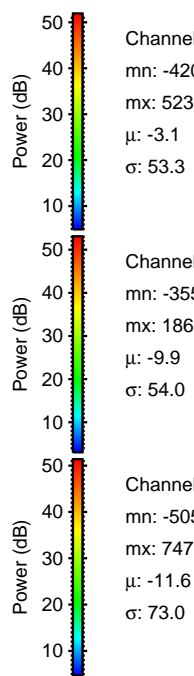
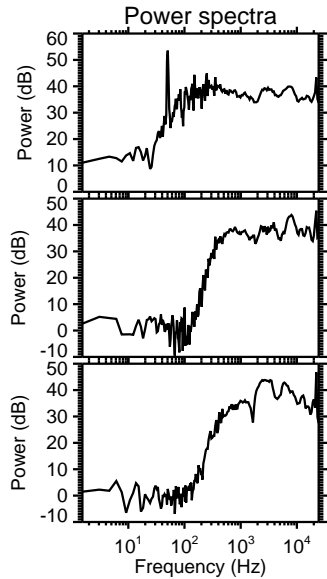
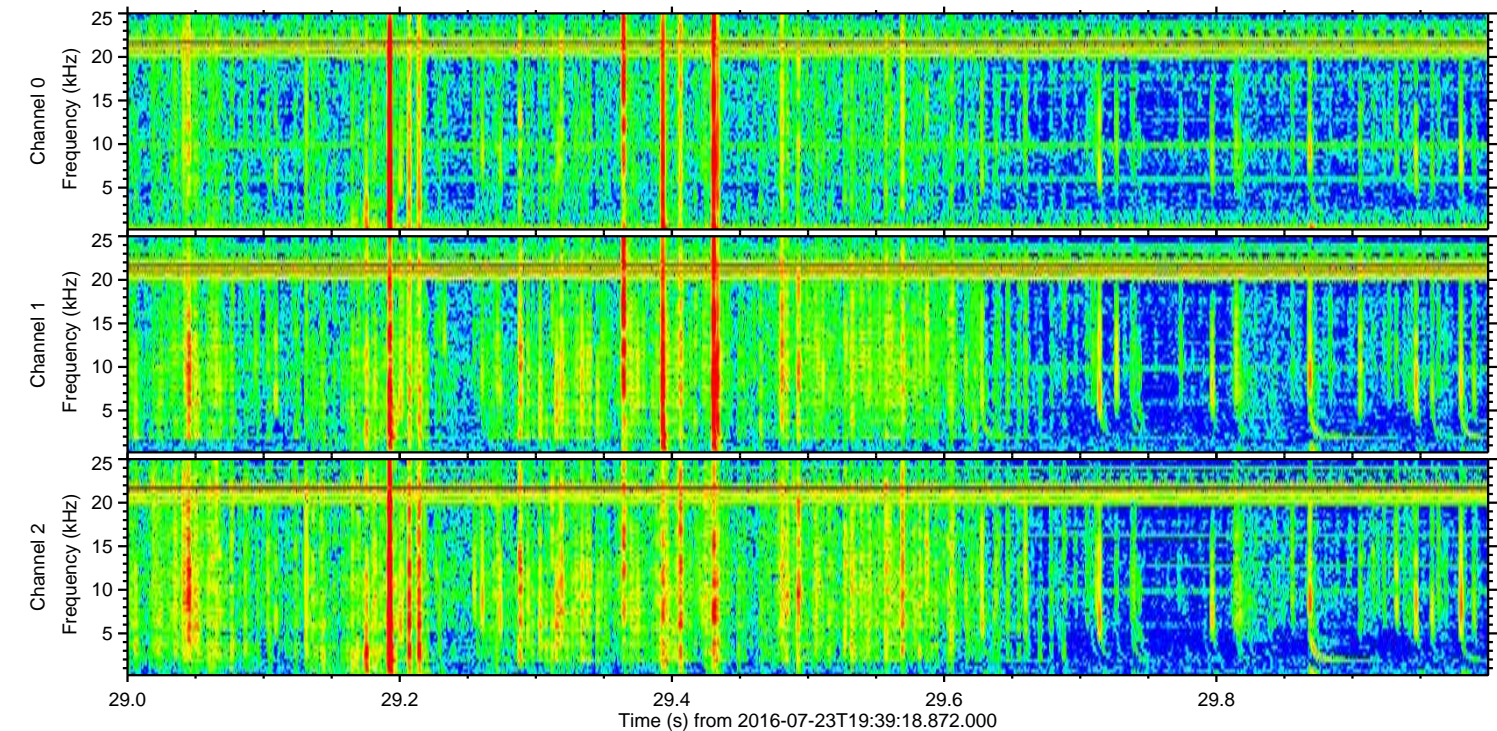
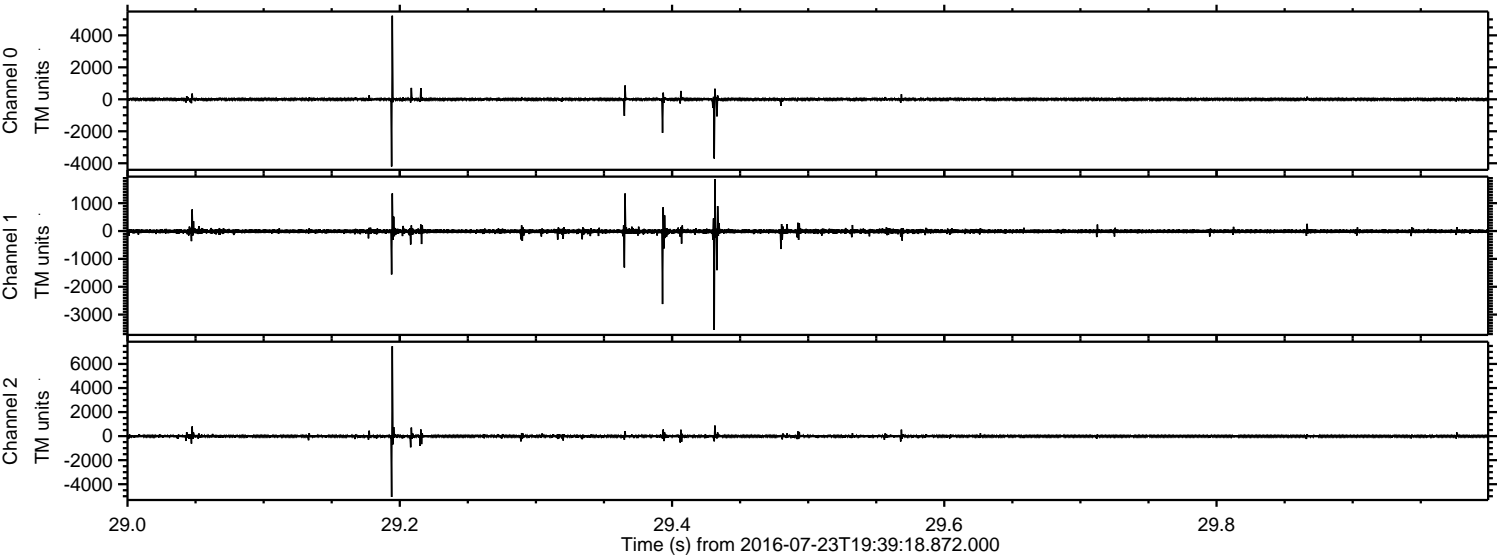



Processed Sat Jul 23 21:47:41 2016 by ELM ver.2012-10-06 from 001\_\_elm20160723\_193917\_\_dat00.bin

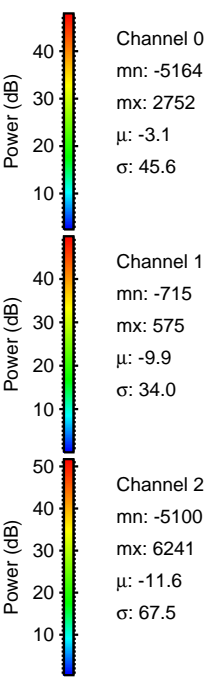
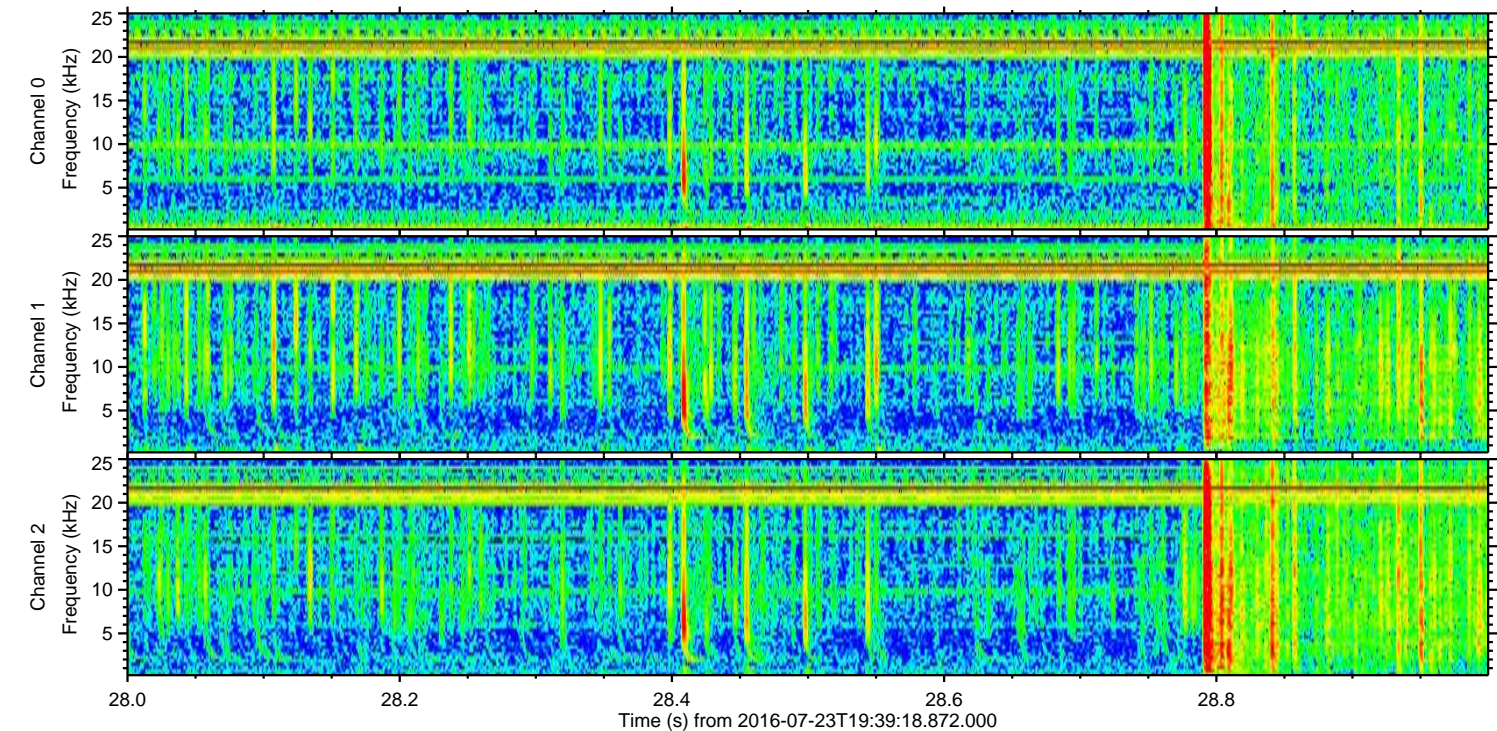
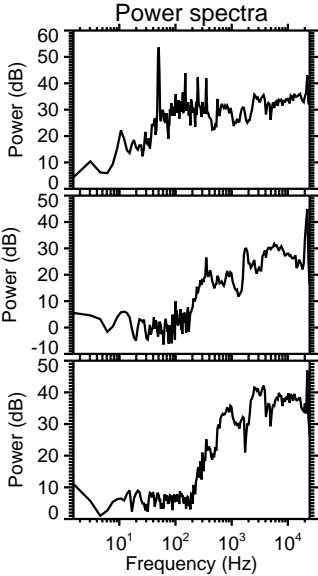
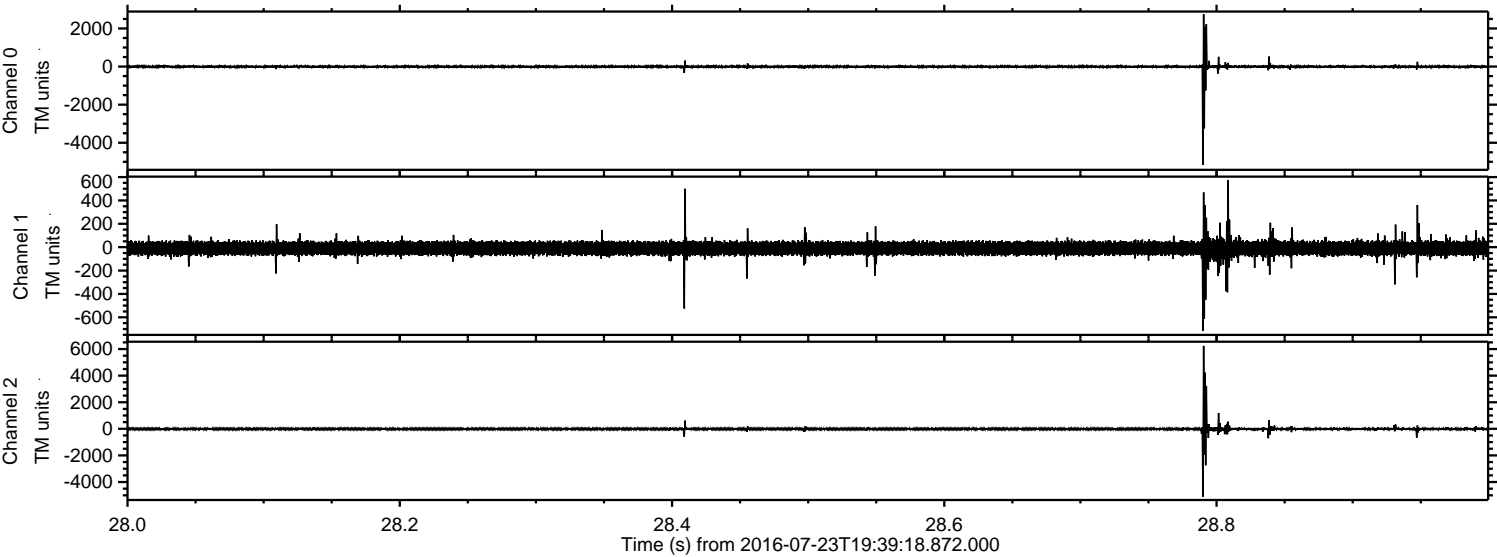



Processed Sat Jul 23 21:47:42 2016 by ELM ver.2012-10-06 from 001\_\_elm20160723\_193917\_\_dat00.bin

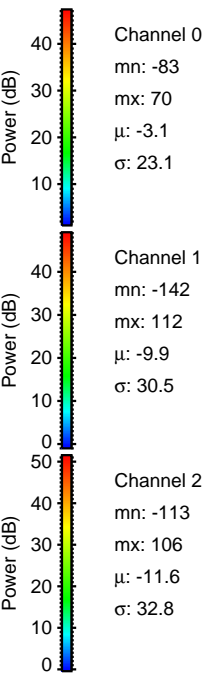
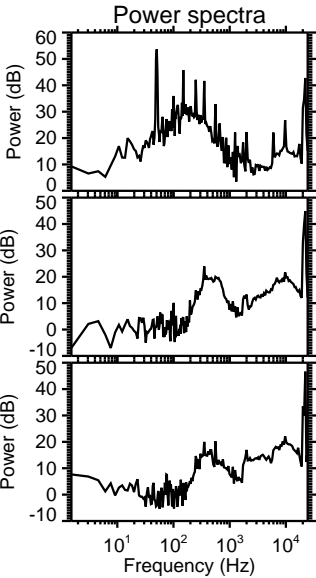
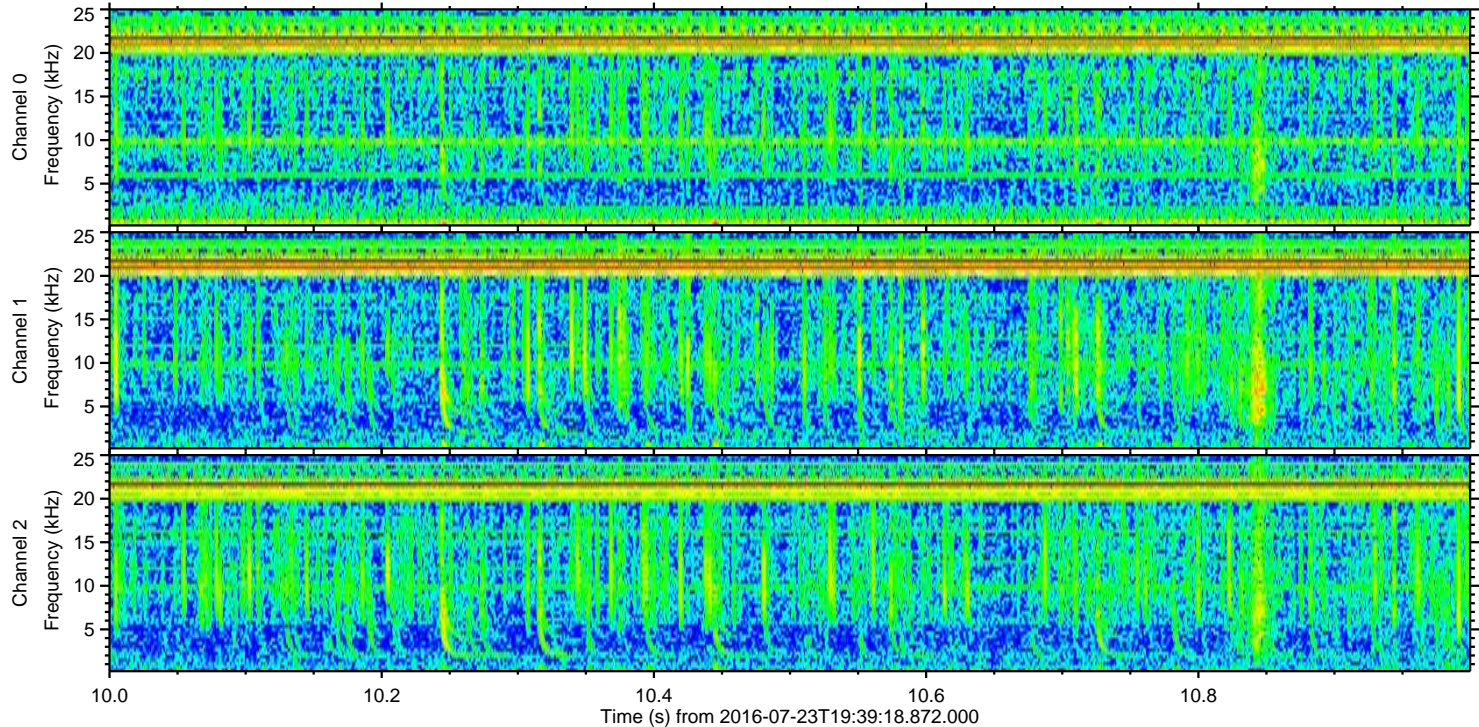
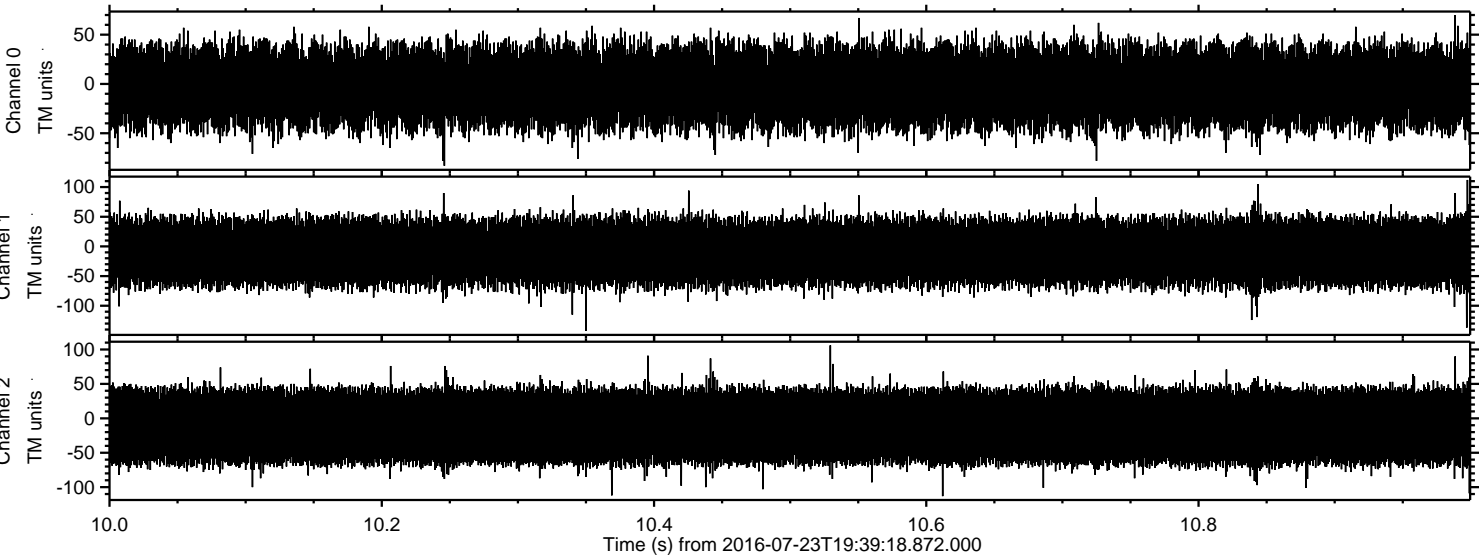

Channel 0  
mn: -83  
mx: 70  
 $\mu$ : -3.1  
 $\sigma$ : 23.1

Channel 1  
mn: -142  
mx: 112  
 $\mu$ : -9.9  
 $\sigma$ : 30.5

Channel 2  
mn: -113  
mx: 106  
 $\mu$ : -11.6  
 $\sigma$ : 32.8