

ELMAVAN 3D WAVEFORMS (Measured data sampled at 50 kHz) 51000 packets of 144 samples from 2016-07-23T18:49:16.697.999.

Processed Sat Jul 23 20:56:50 2016 by ELM ver.2012-10-06 from 001__elm20160723_184915__dat00.bin

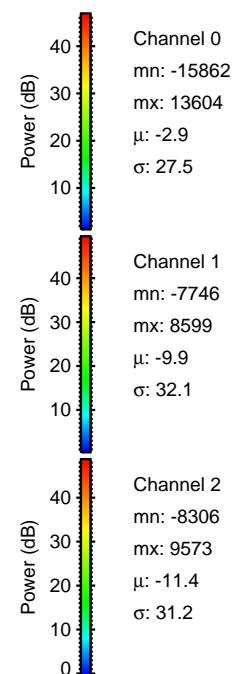

Processed Sat Jul 23 20:57:06 2016 by ELM ver.2012-10-06 from 001__elm20160723_184915__dat00.bin

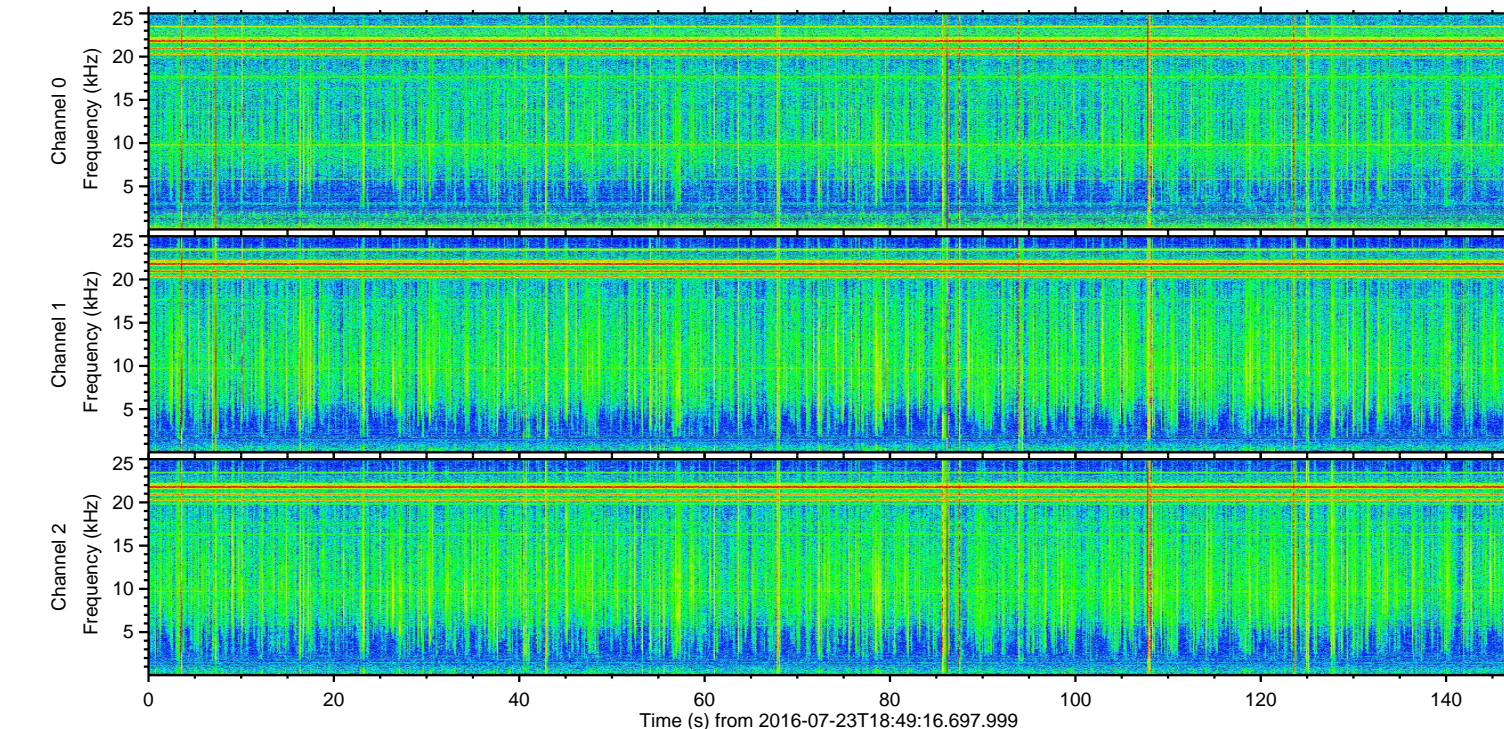
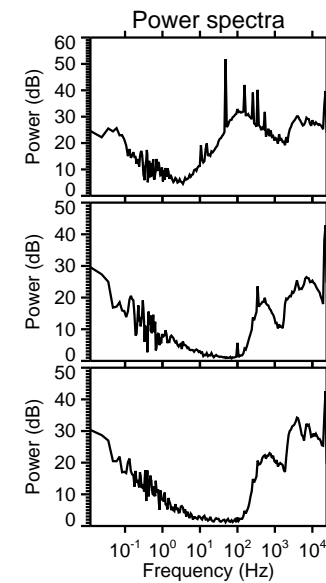
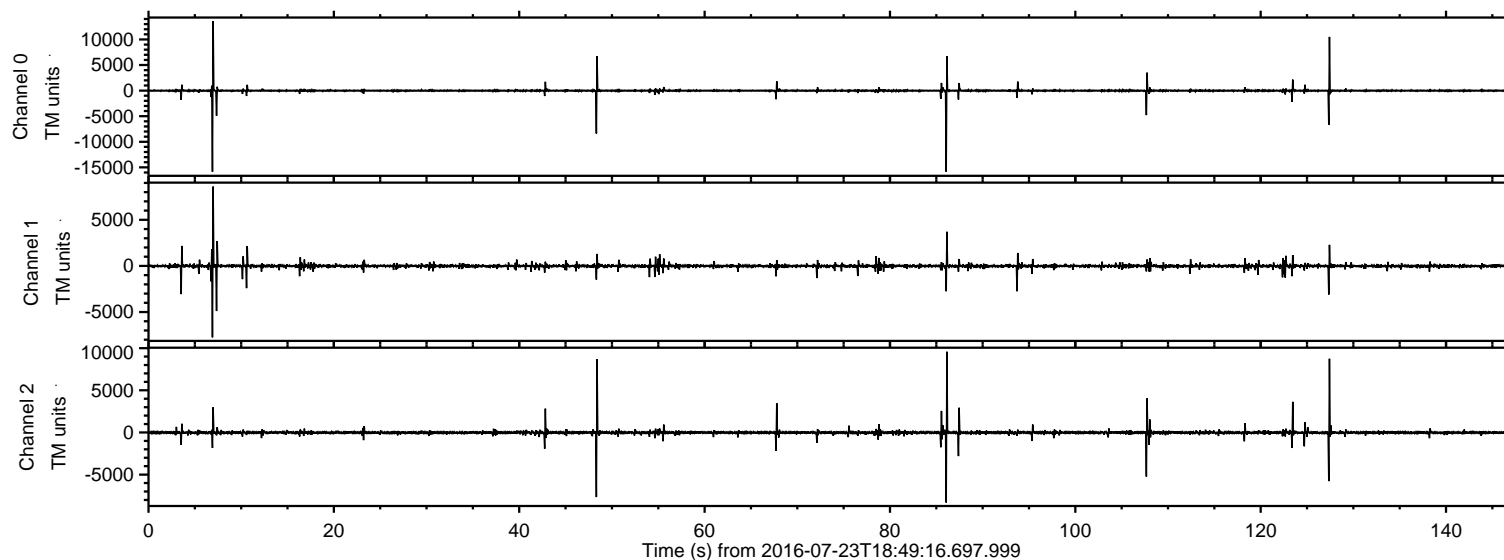
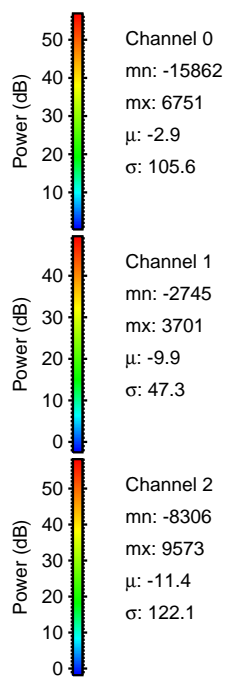
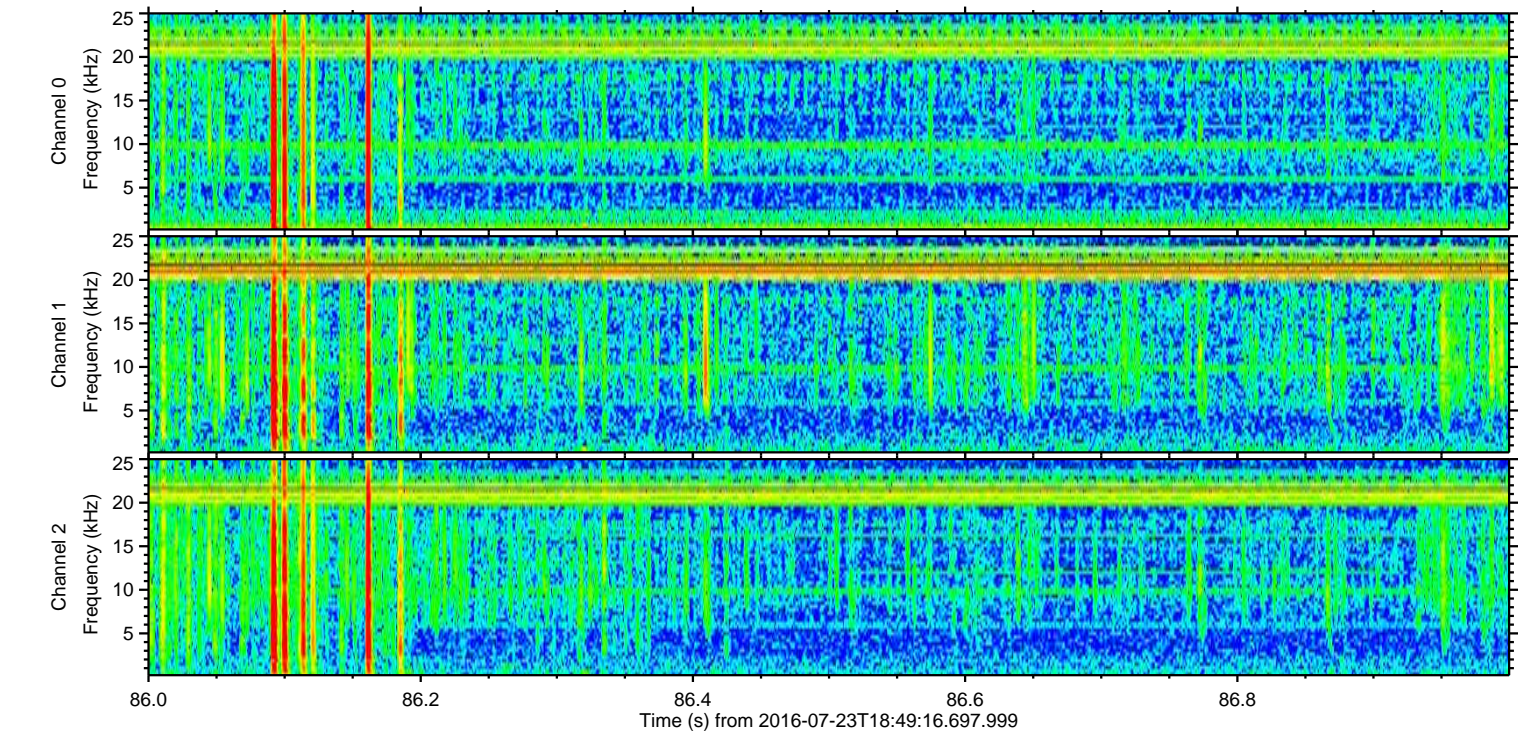
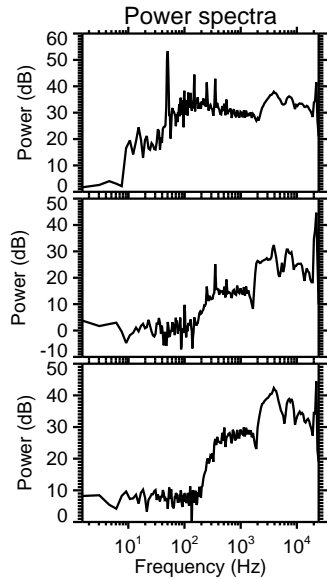
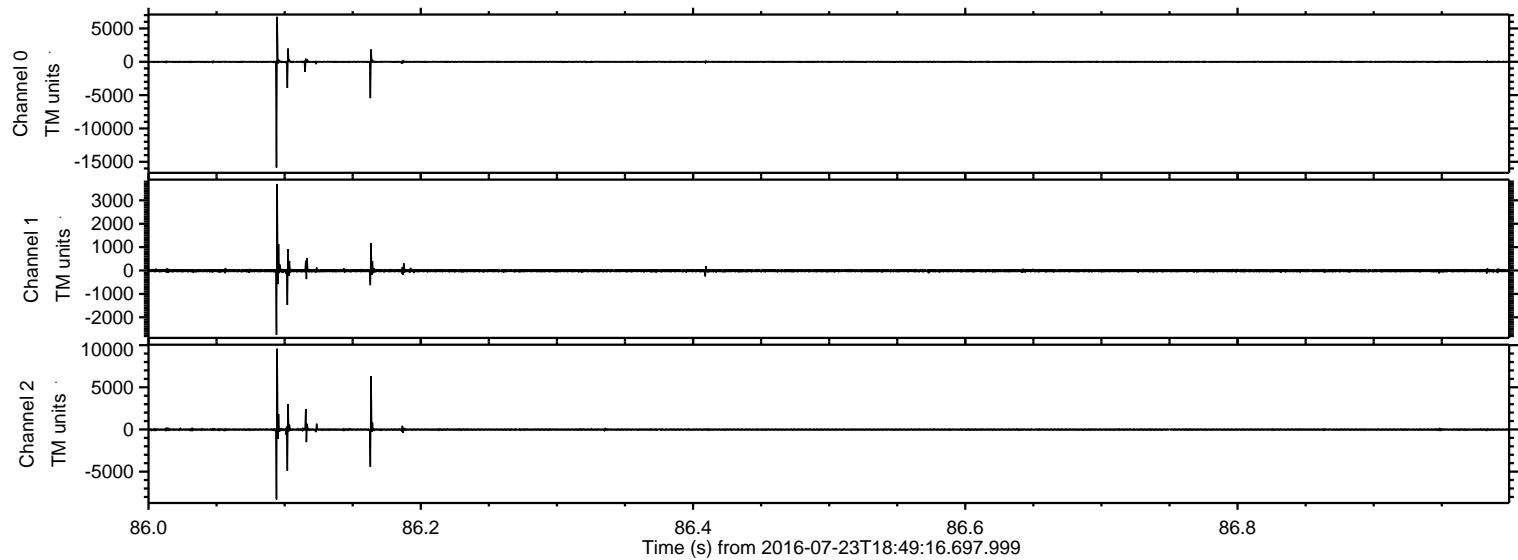

ELMAVAN 3D WAVEFORMS (Measured data sampled at 50 kHz) 51000 packets of 144 samples from 2016-07-23T18:49:16.697.999. Part 7/147

Processed Sat Jul 23 20:57:07 2016 by ELM ver.2012-10-06 from 001__elm20160723_184915__dat00.bin

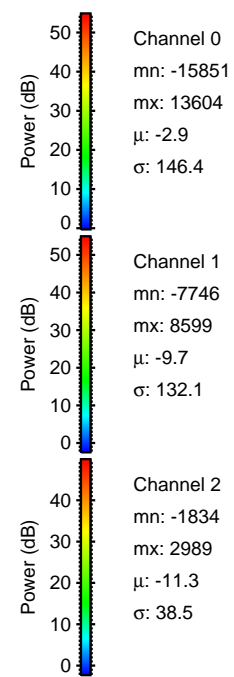
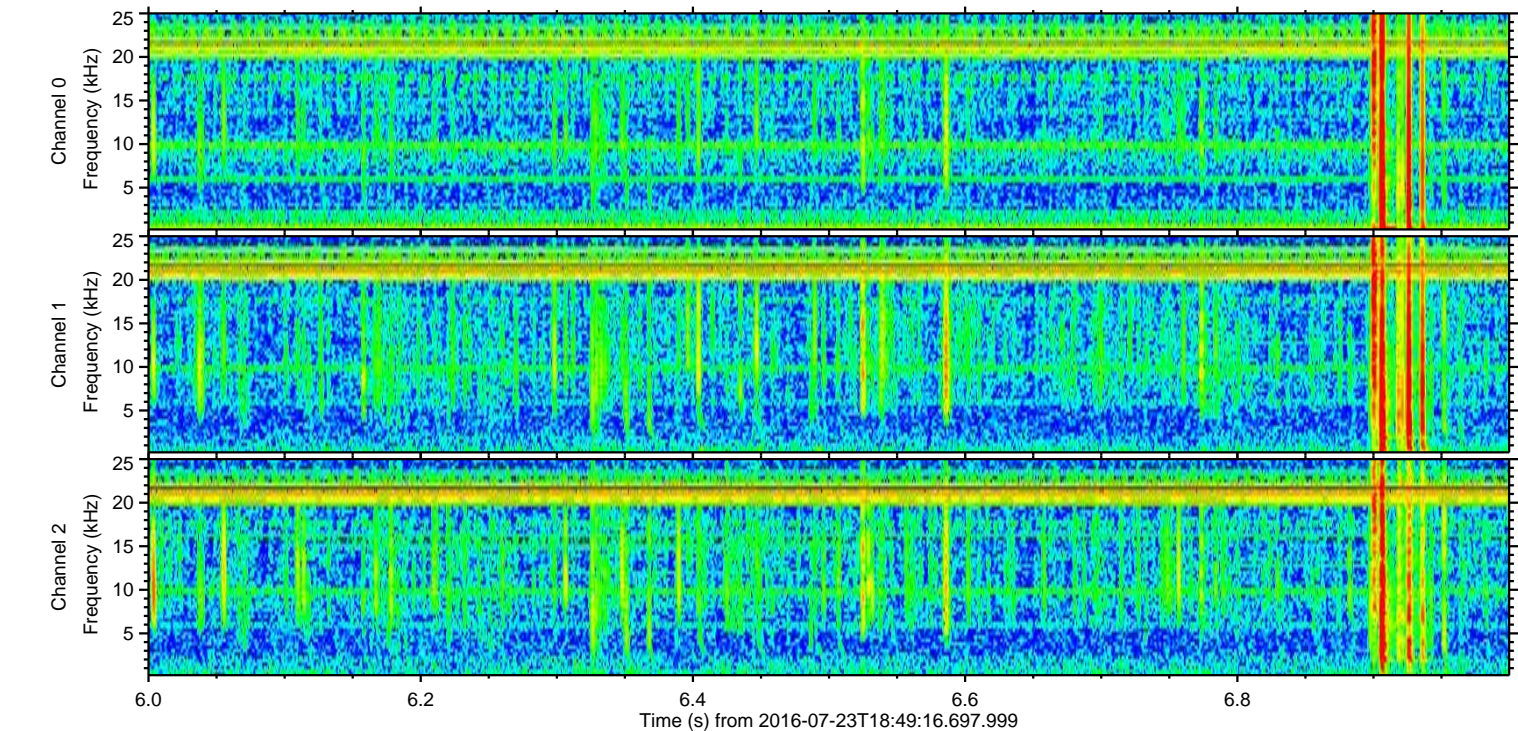
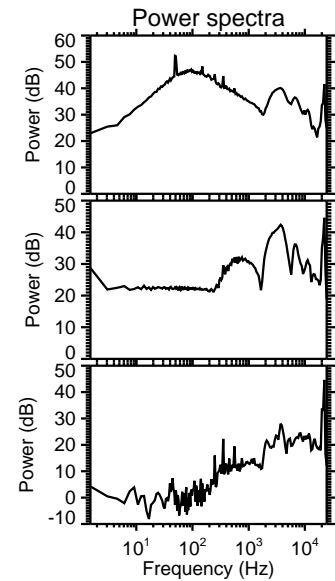
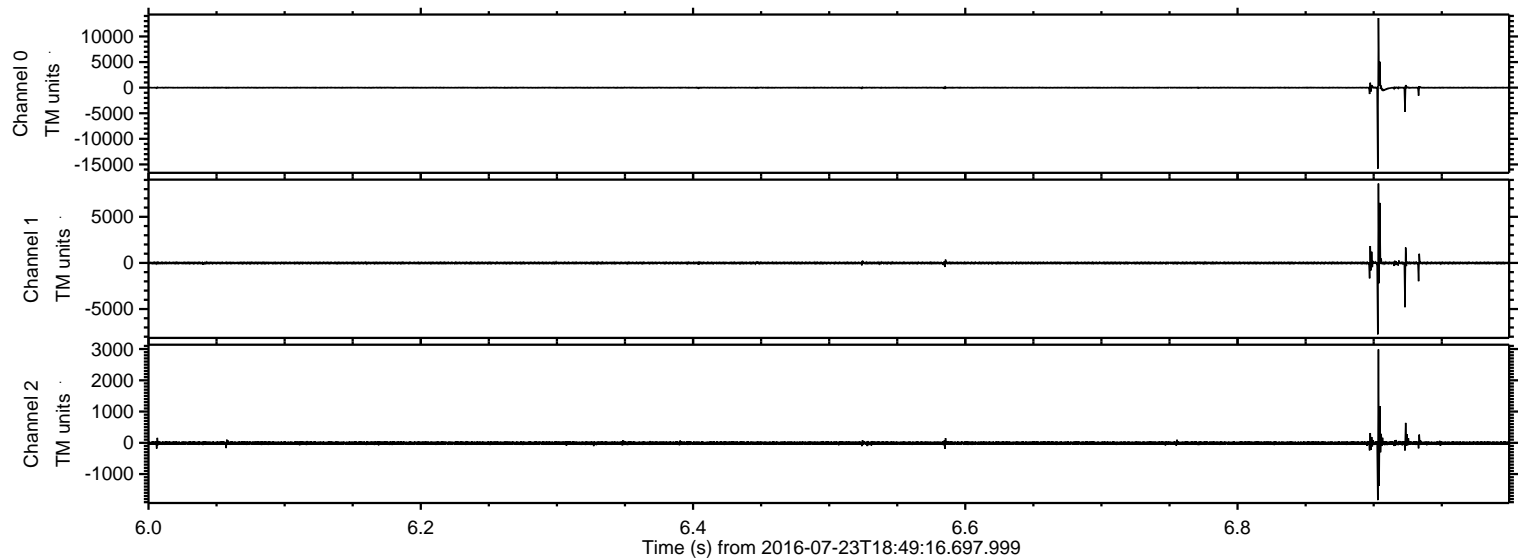

ELMAVAN 3D WAVEFORMS (Measured data sampled at 50 kHz) 51000 packets of 144 samples from 2016-07-23T18:49:16.697.999. Part 128/147

Processed Sat Jul 23 20:57:08 2016 by ELM ver.2012-10-06 from 001__elm20160723_184915__dat00.bin

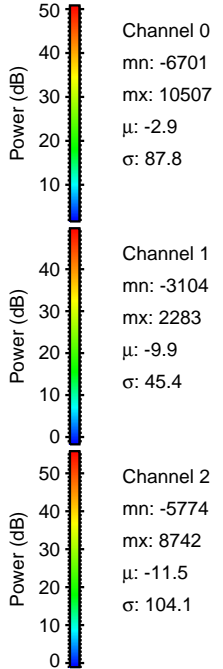
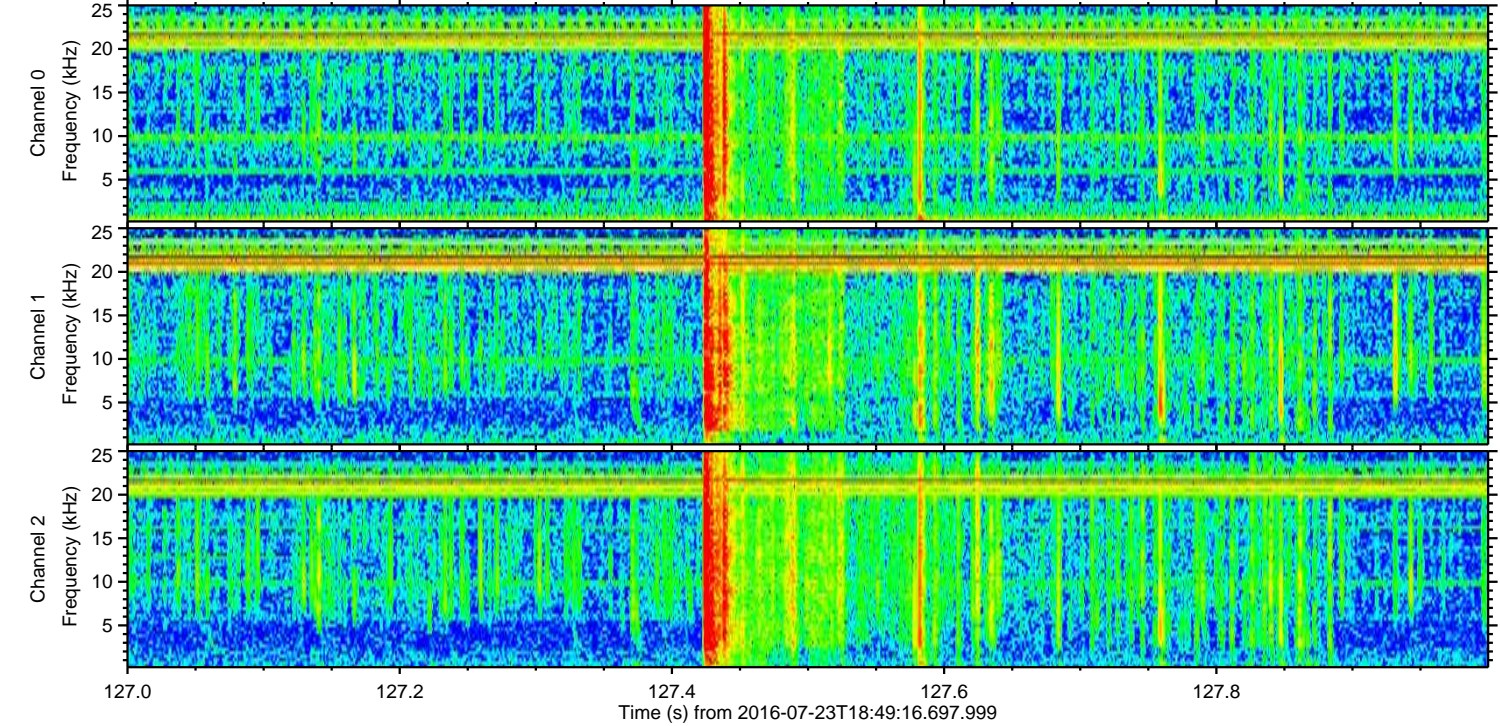
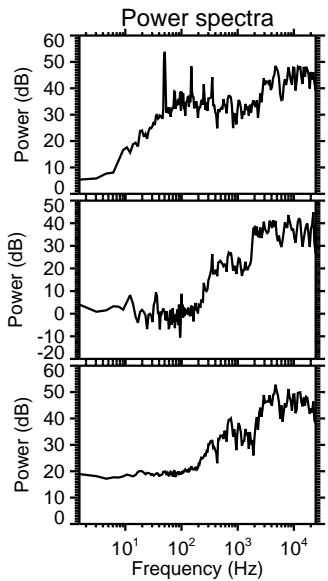
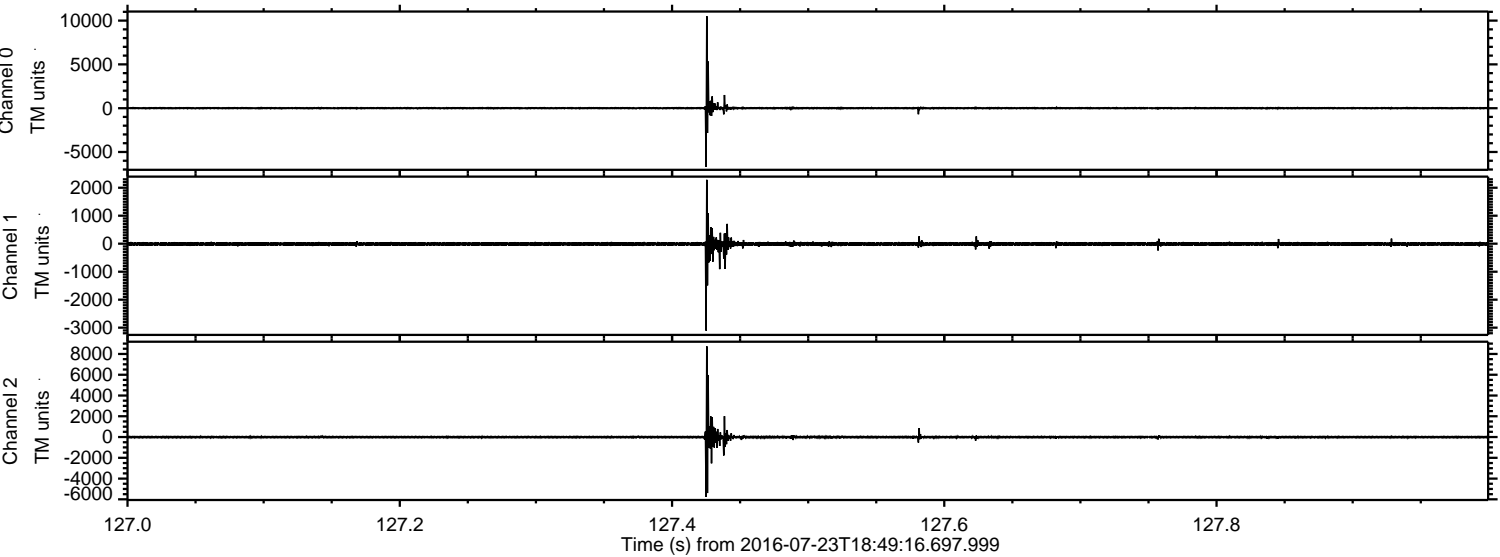

Processed Sat Jul 23 20:57:09 2016 by ELM ver.2012-10-06 from 001__elm20160723_184915__dat00.bin

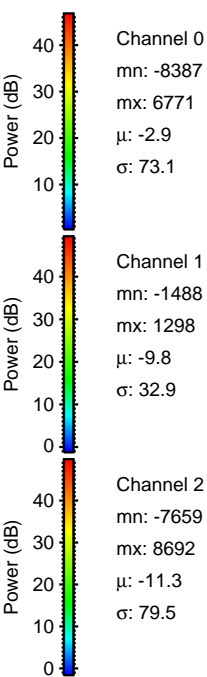
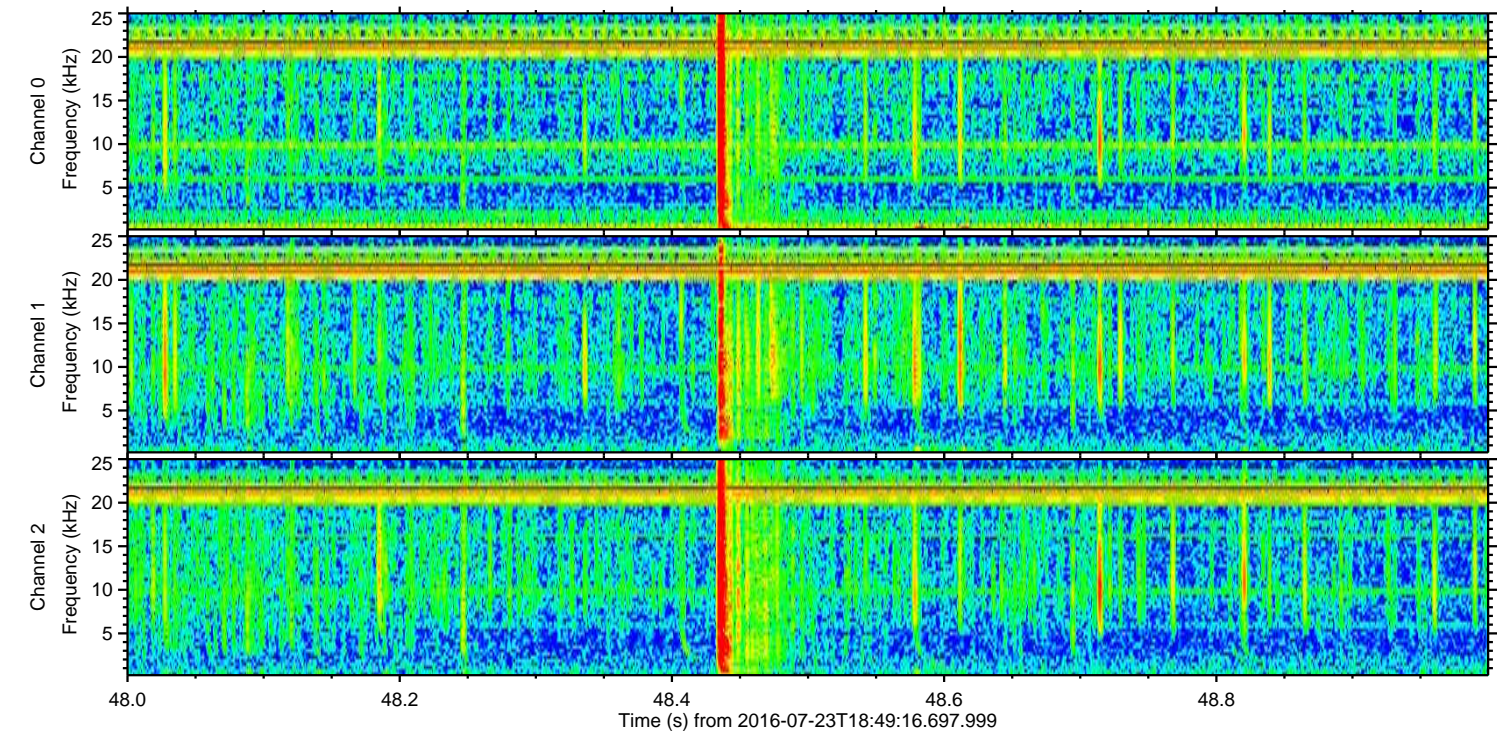
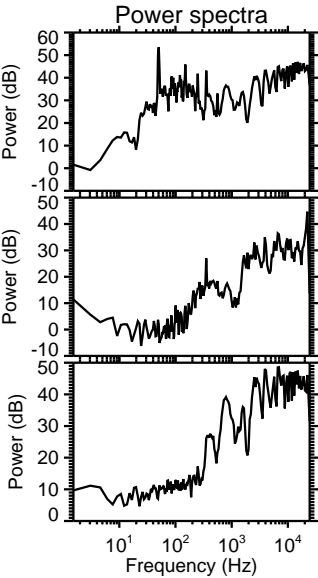
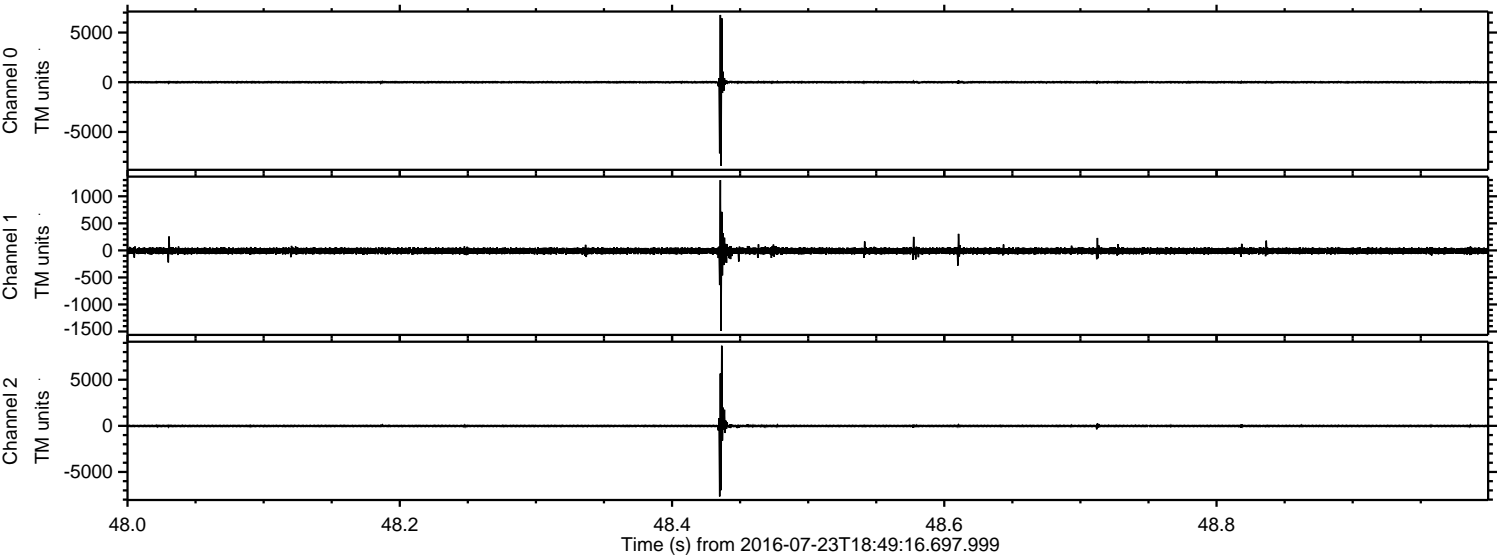

ELMAVAN 3D WAVEFORMS (Measured data sampled at 50 kHz) 51000 packets of 144 samples from 2016-07-23T18:49:16.697.999. Part 108/147

Processed Sat Jul 23 20:57:10 2016 by ELM ver.2012-10-06 from 001__elm20160723_184915__dat00.bin

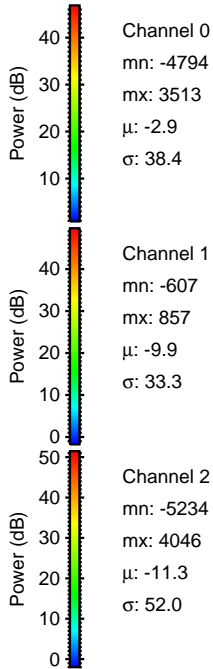
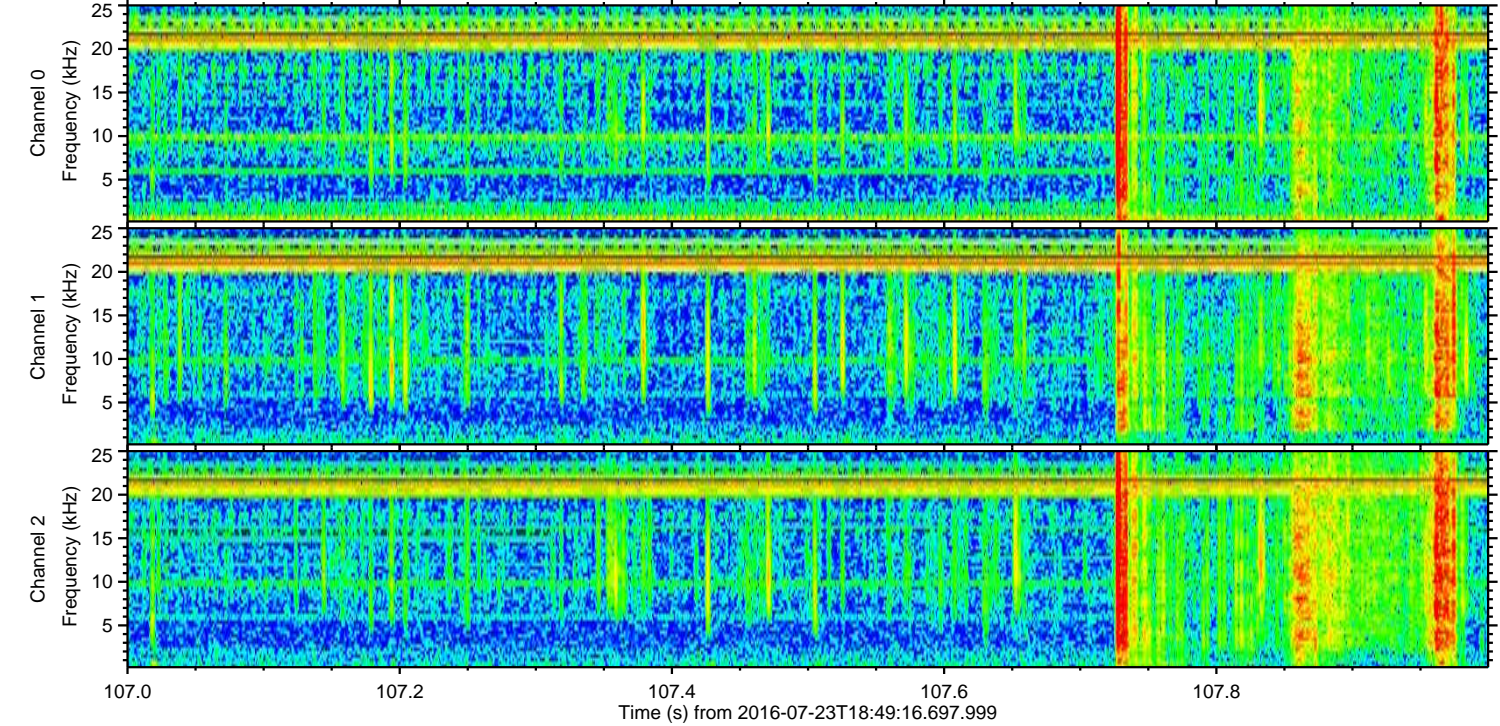
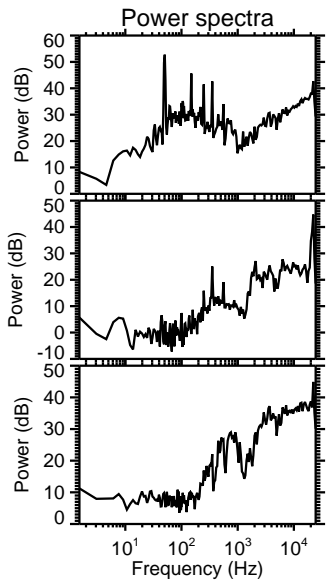
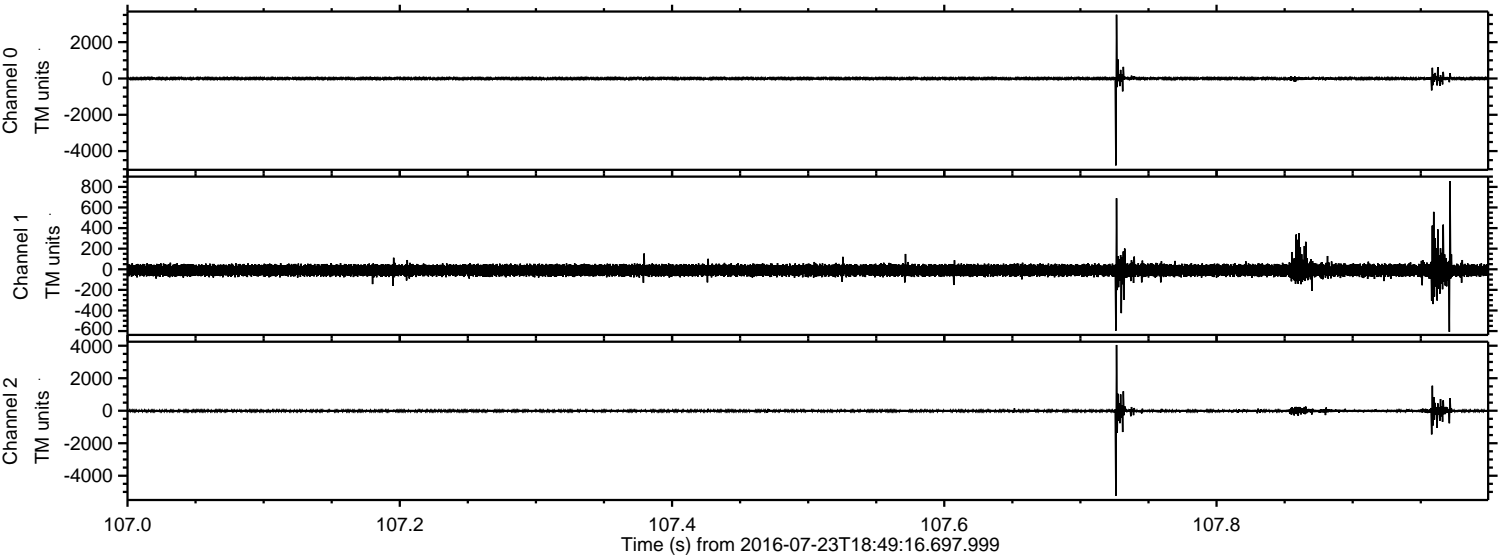

Processed Sat Jul 23 20:57:11 2016 by ELM ver.2012-10-06 from 001__elm20160723_184915__dat00.bin

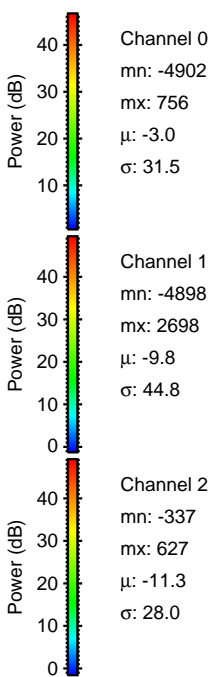
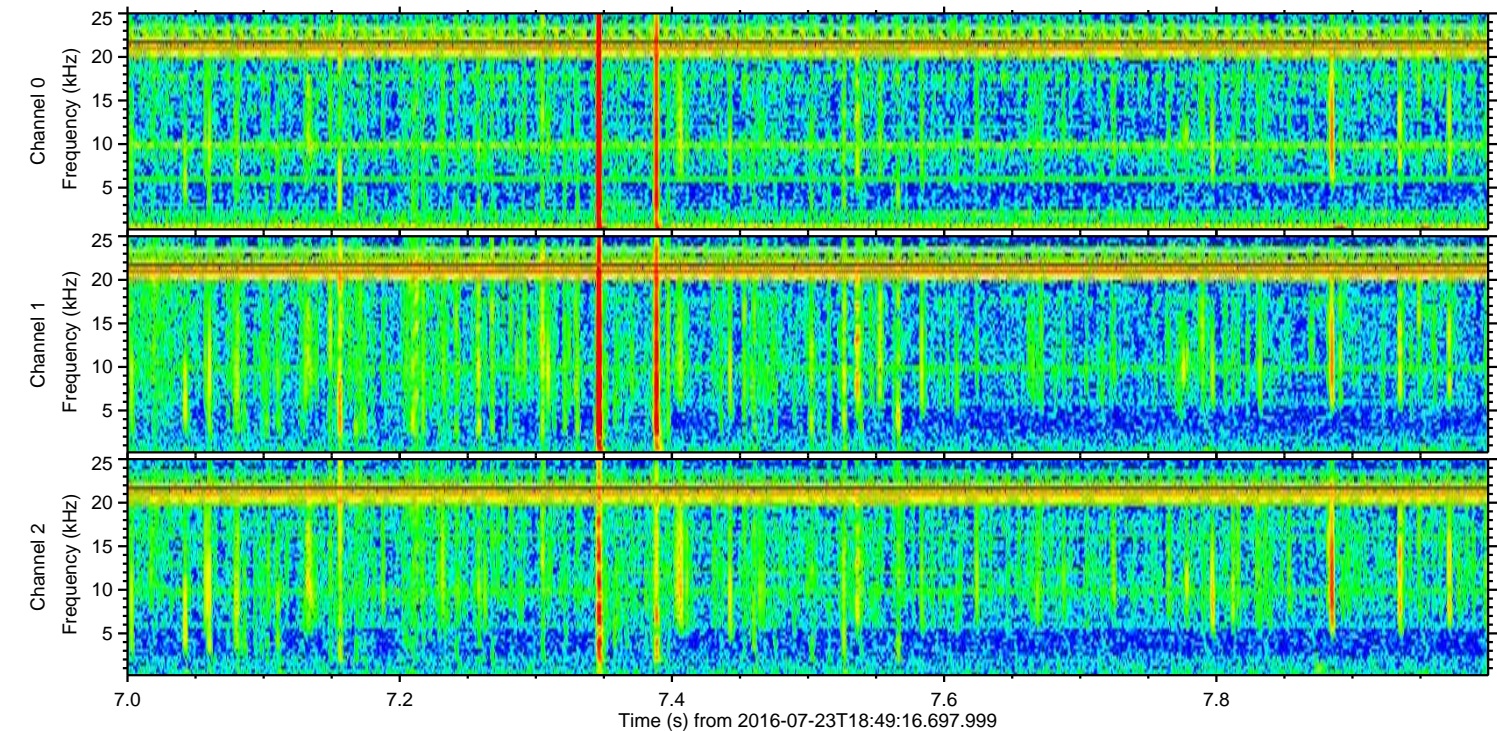
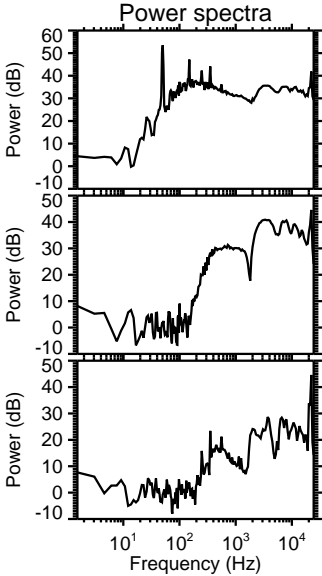
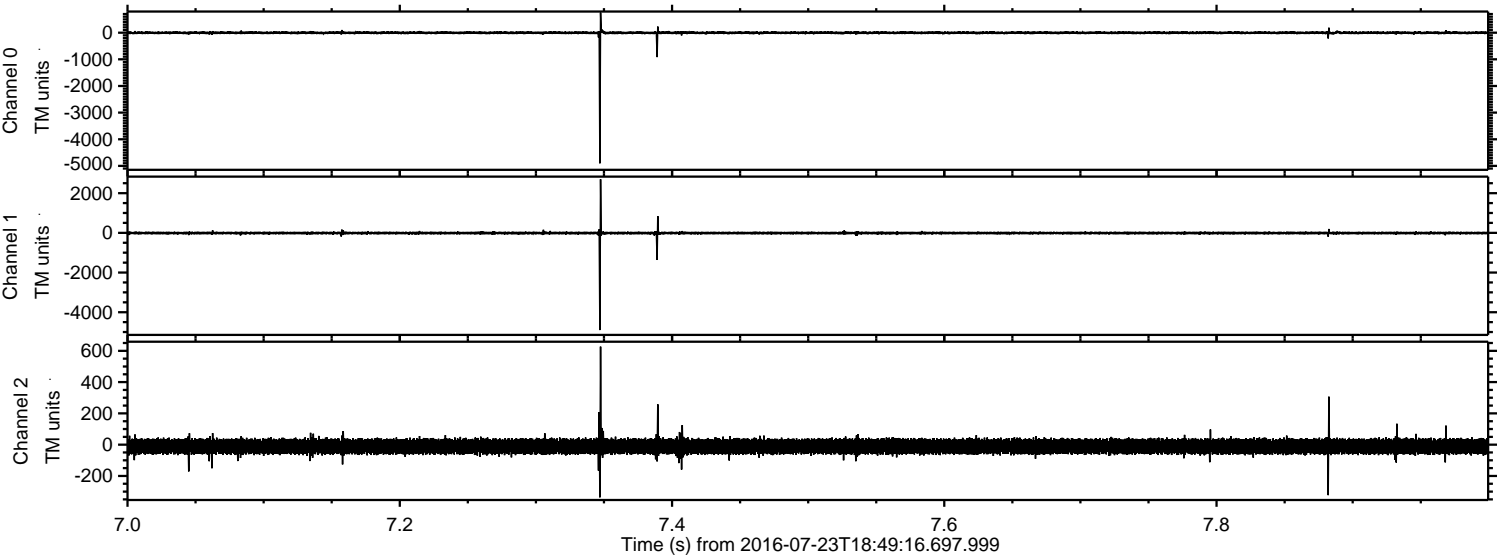

ELMAVAN 3D WAVEFORMS (Measured data sampled at 50 kHz) 51000 packets of 144 samples from 2016-07-23T18:49:16.697.999. Part 124/147

Processed Sat Jul 23 20:57:12 2016 by ELM ver.2012-10-06 from 001__elm20160723_184915__dat00.bin

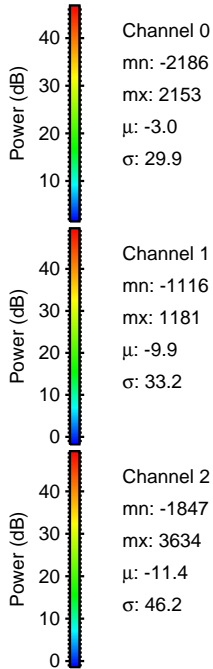
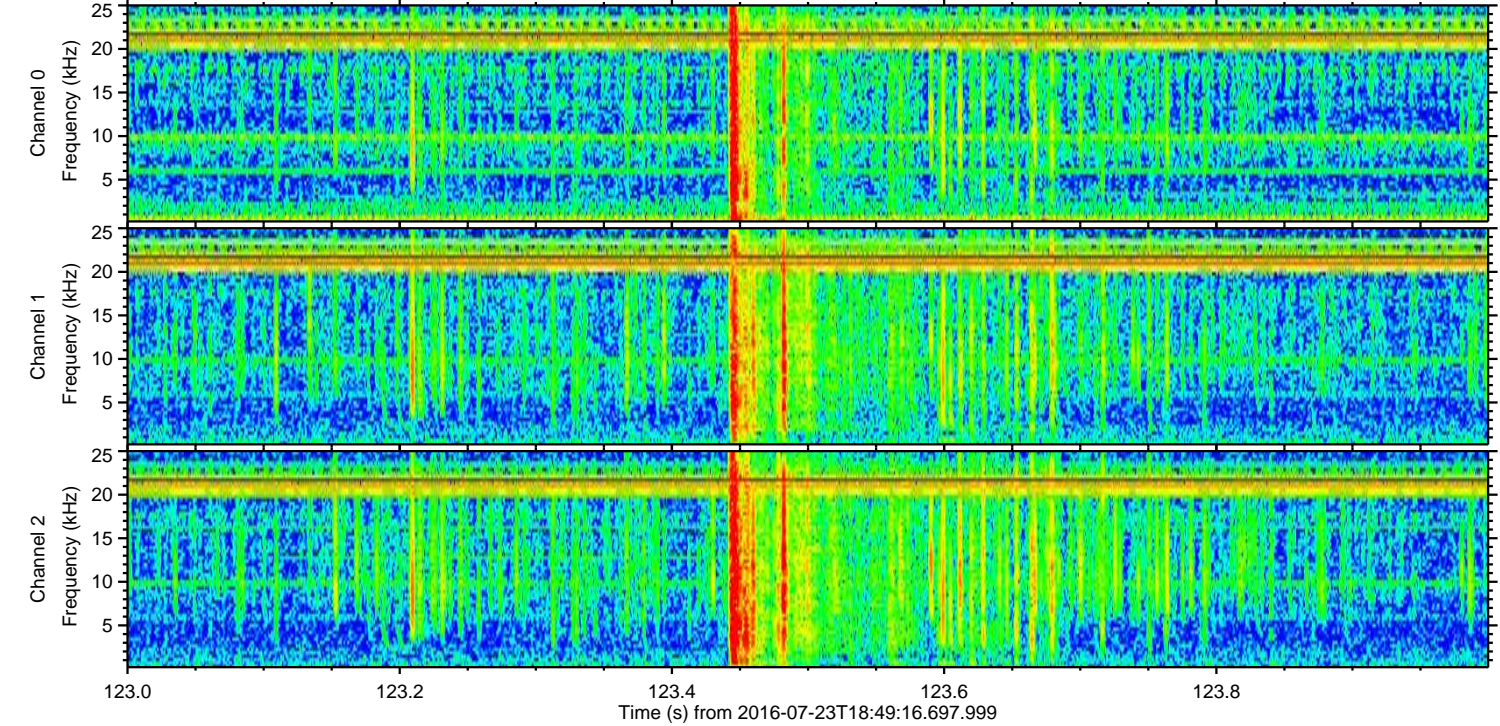
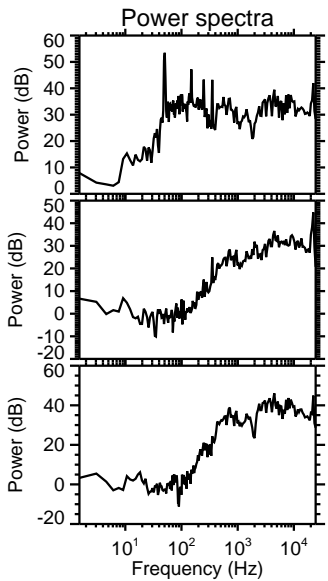
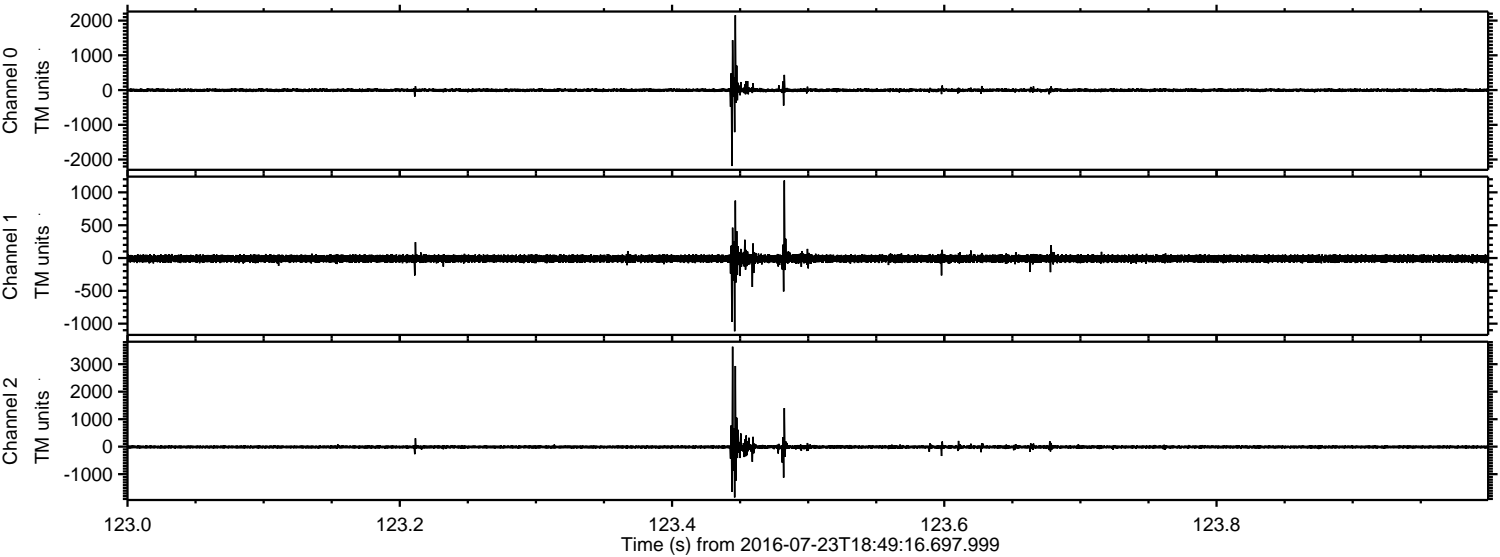

Channel 0
mn: -2186
mx: 2153
 μ : -3.0
 σ : 29.9

Channel 1
mn: -1116
mx: 1181
 μ : -9.9
 σ : 33.2

Channel 2
mn: -1847
mx: 3634
 μ : -11.4
 σ : 46.2

Processed Sat Jul 23 20:57:13 2016 by ELM ver.2012-10-06 from 001__elm20160723_184915__dat00.bin

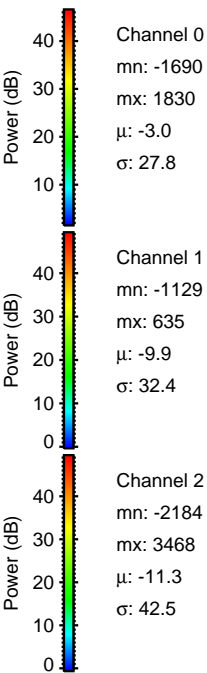
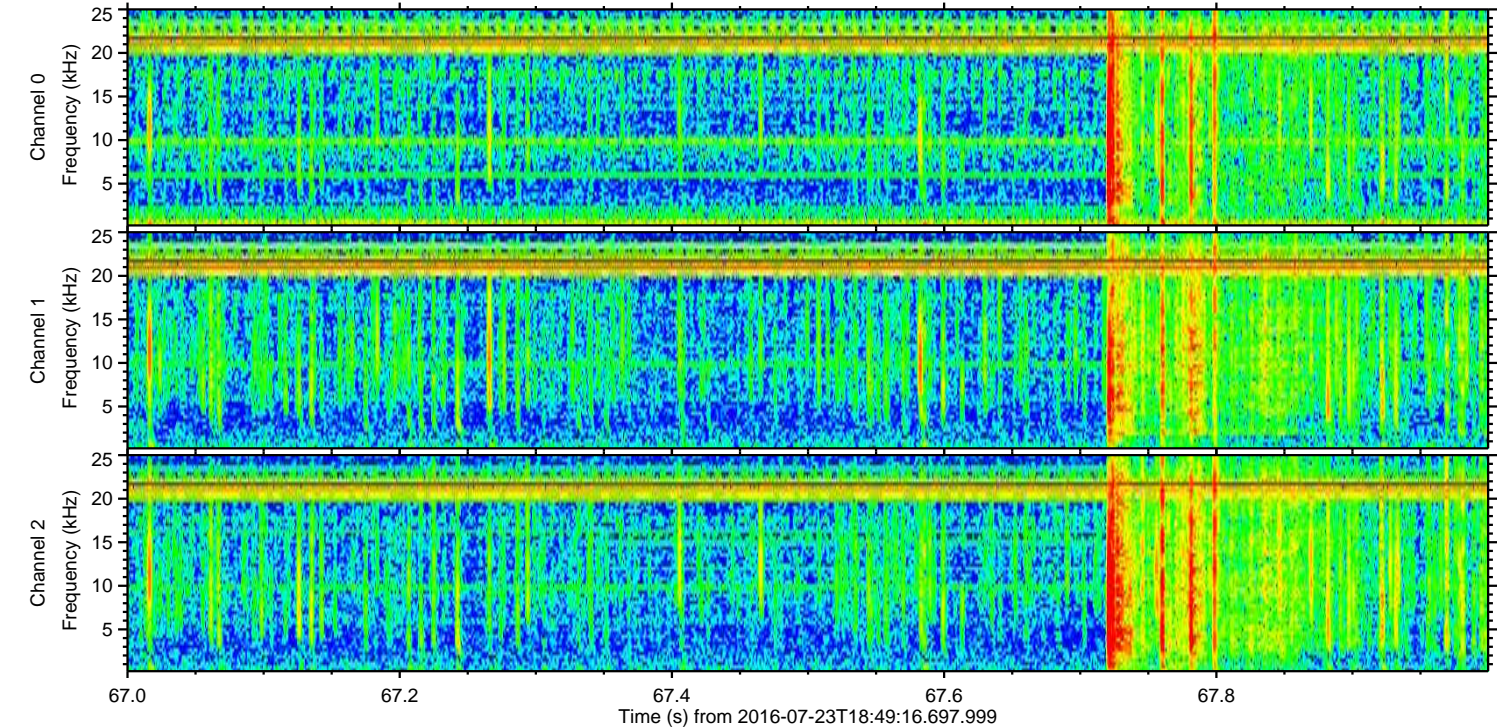
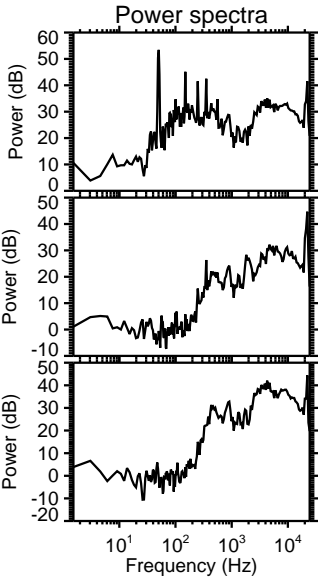
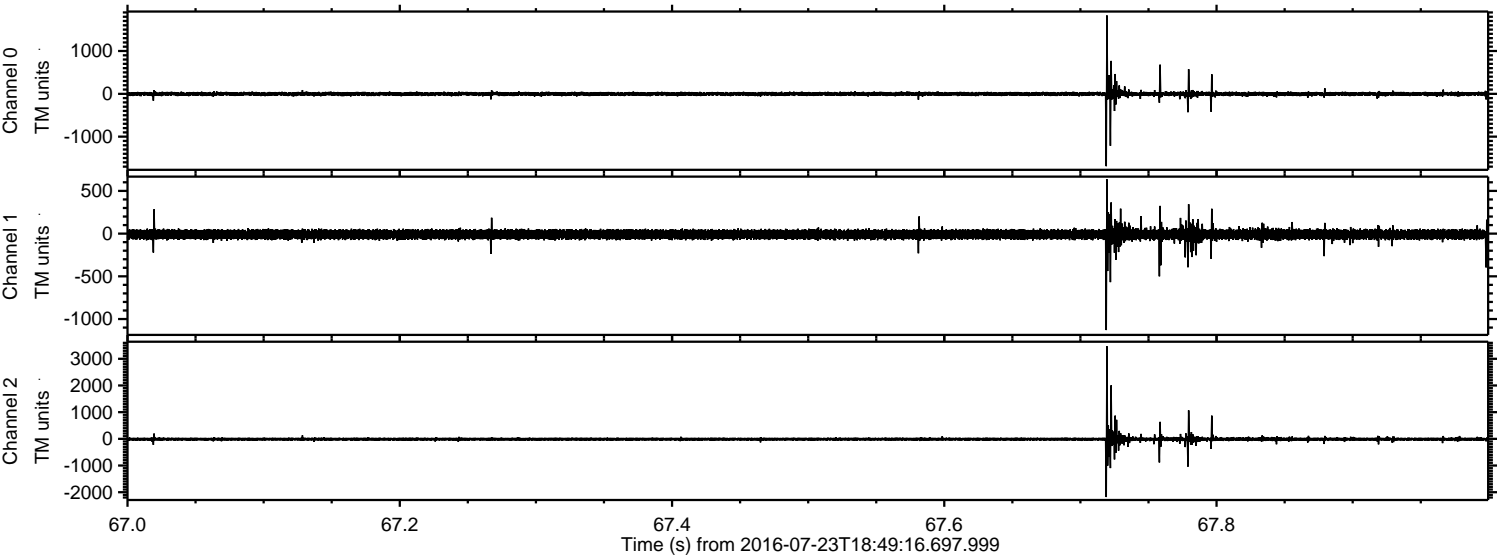

Processed Sat Jul 23 20:57:14 2016 by ELM ver.2012-10-06 from 001__elm20160723_184915__dat00.bin

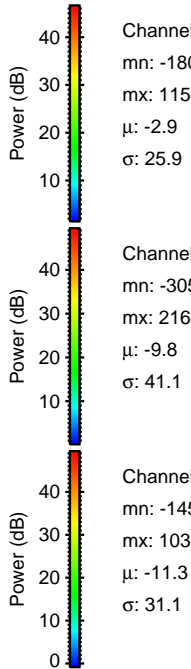
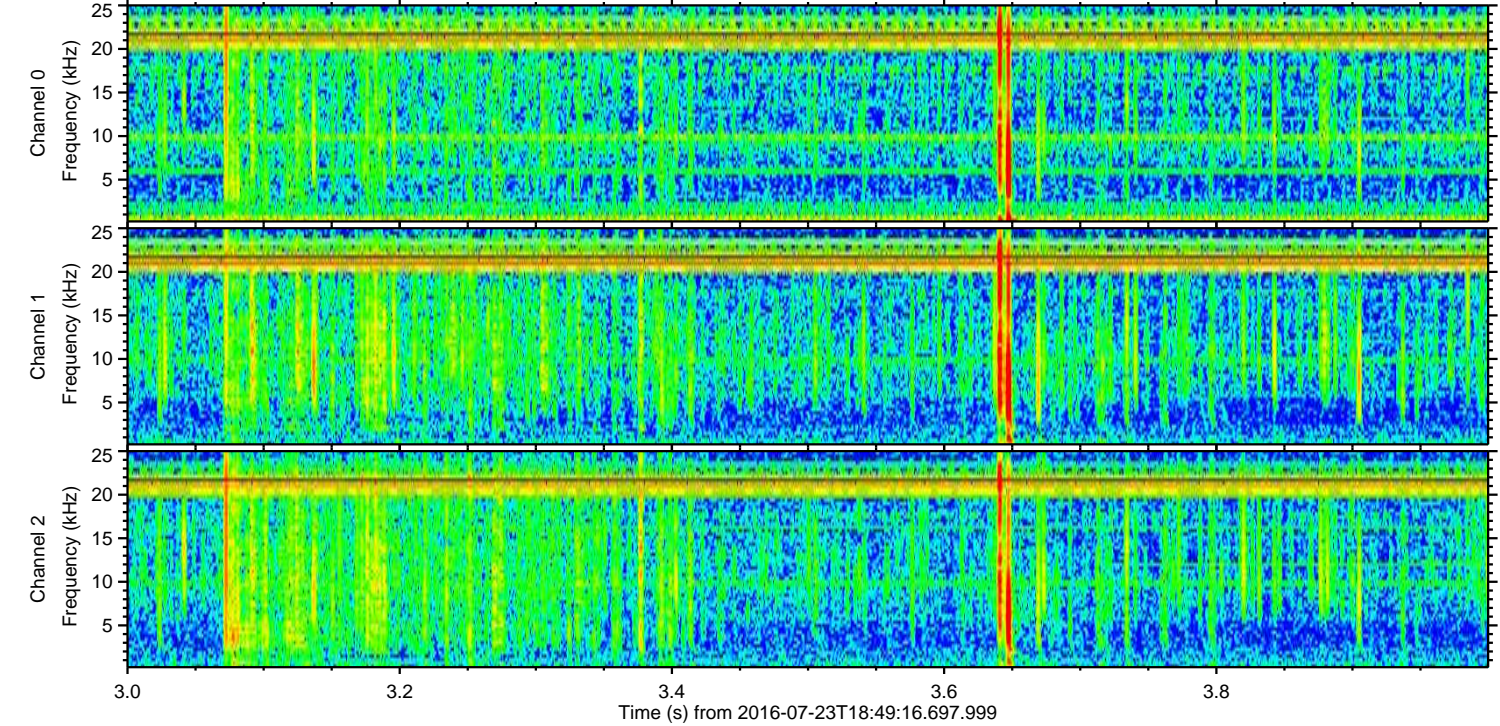
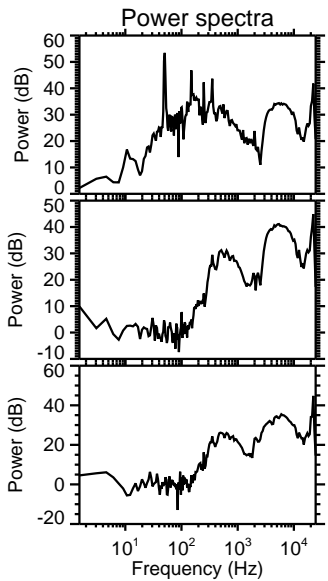
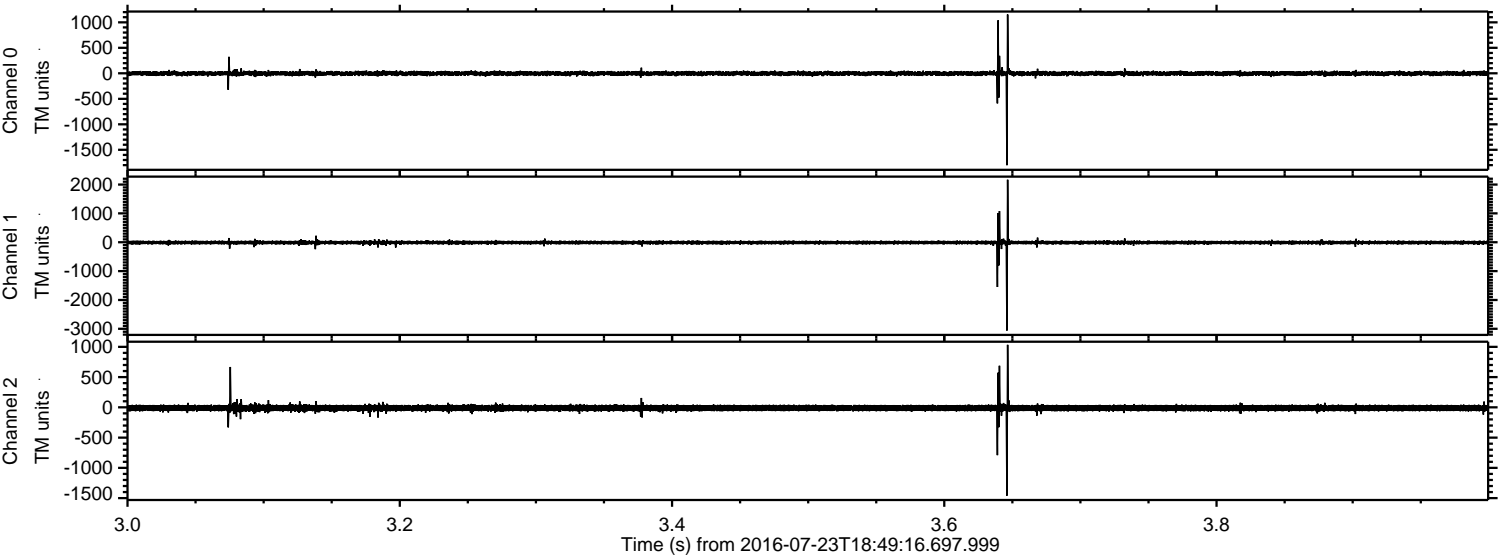

Channel 0
mn: -1802
mx: 1154
 μ : -2.9
 σ : 25.9

Channel 1
mn: -3058
mx: 2166
 μ : -9.8
 σ : 41.1

Channel 2
mn: -1458
mx: 1033
 μ : -11.3
 σ : 31.1

