

ELMAVAN 3D WAVEFORMS (Measured data sampled at 50 kHz) 51000 packets of 144 samples from 2016-07-23T16:44:11.258.999.

Processed Sat Jul 23 18:52:31 2016 by ELM ver.2012-10-06 from 001__elm20160723_164410__dat00.bin

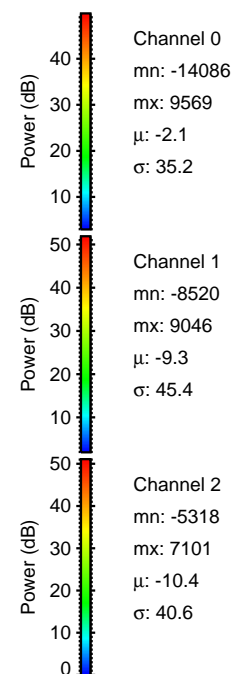

Processed Sat Jul 23 18:52:46 2016 by ELM ver.2012-10-06 from 001__elm20160723_164410__dat00.bin

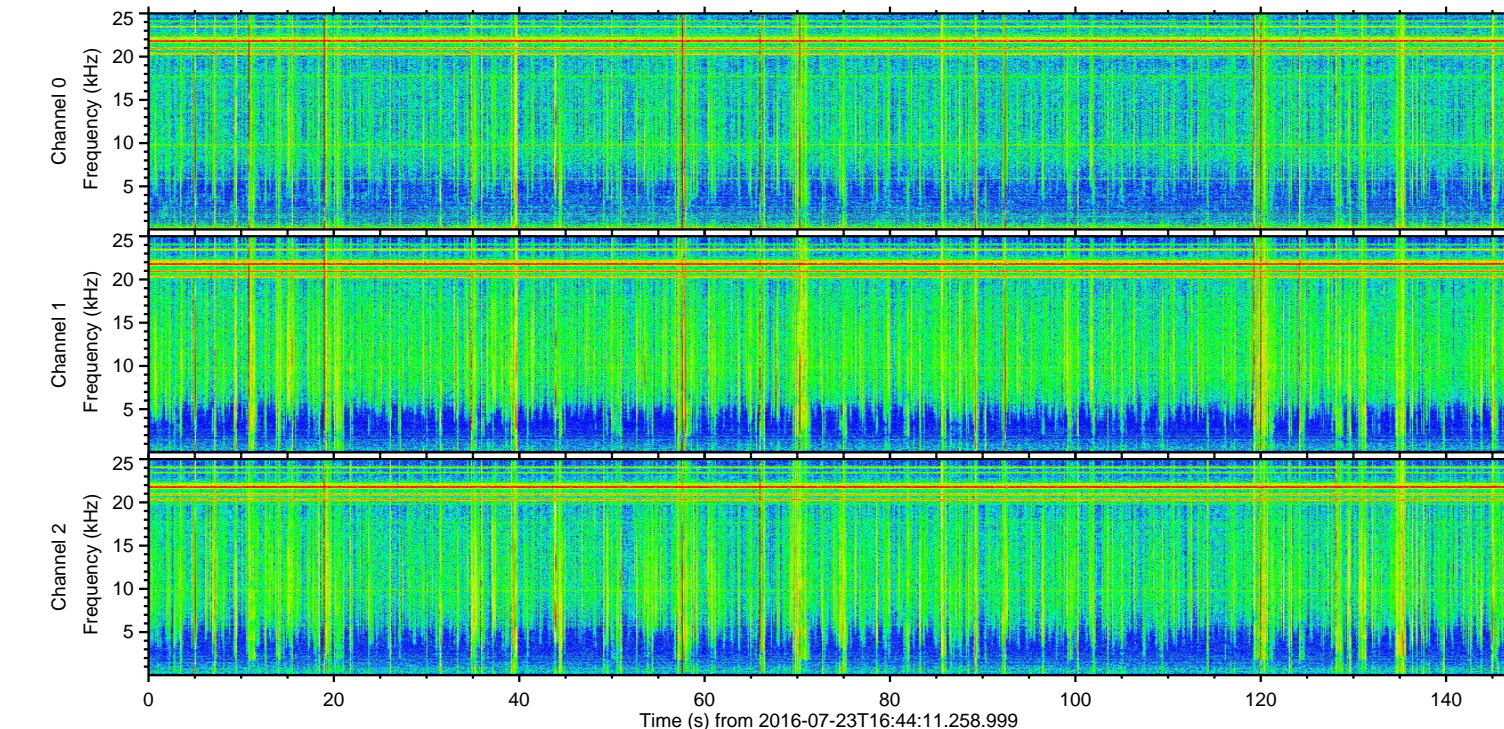
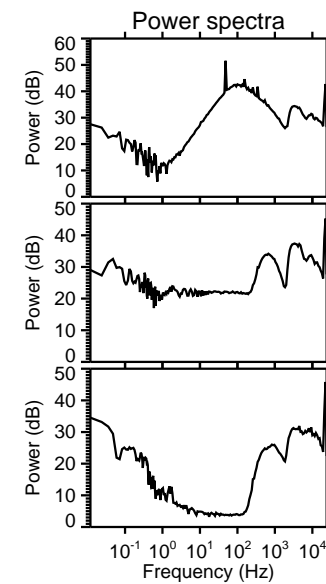
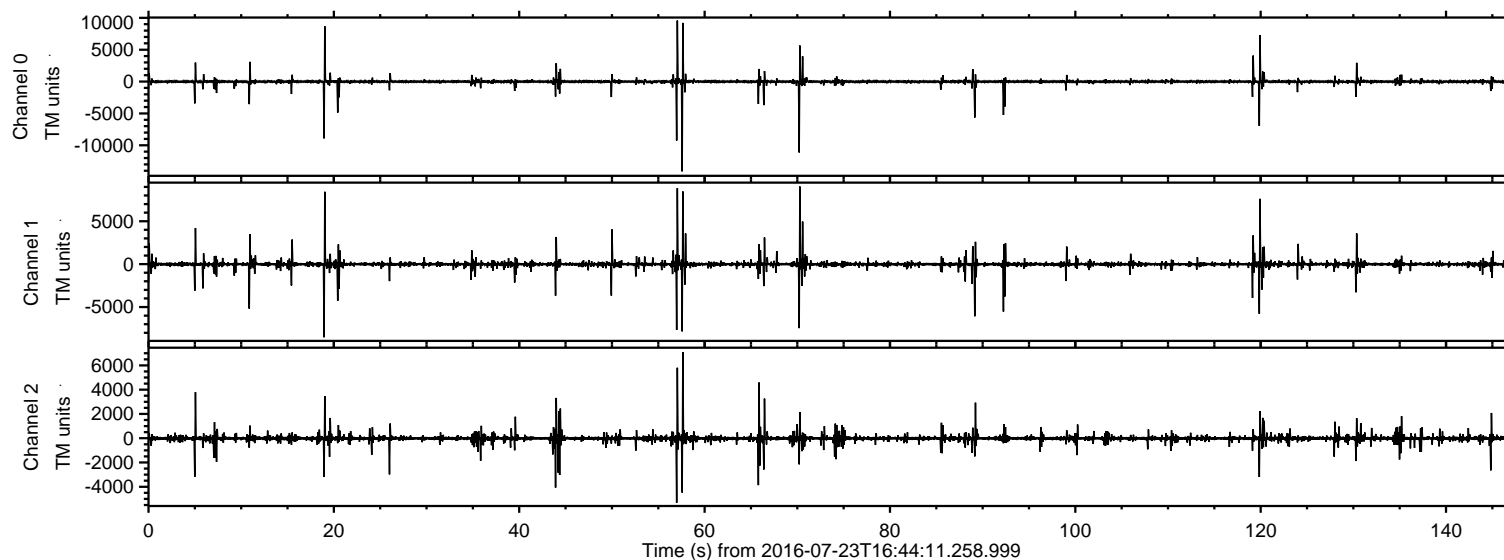
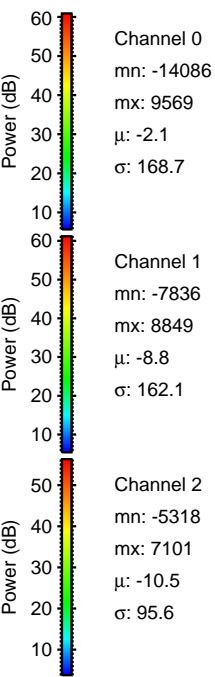
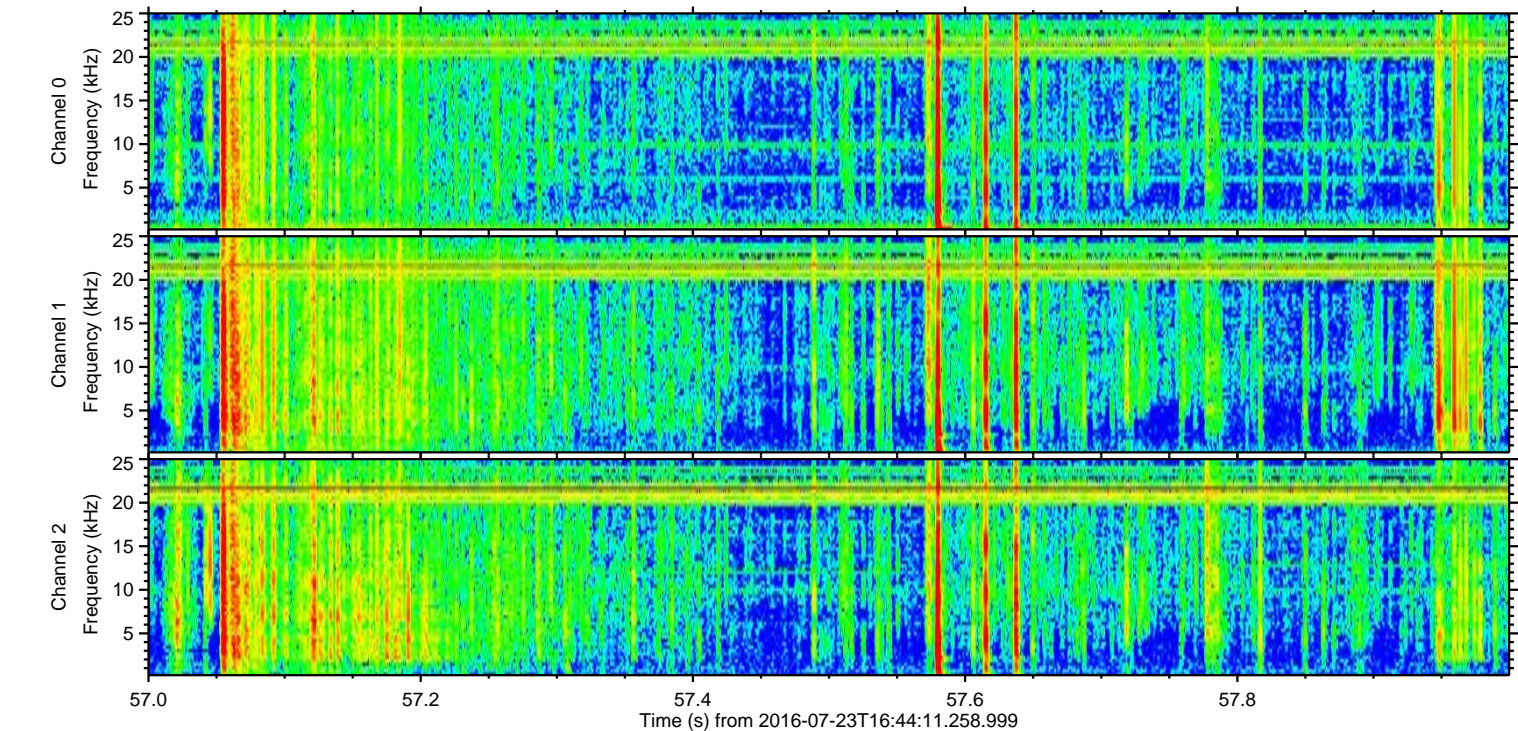
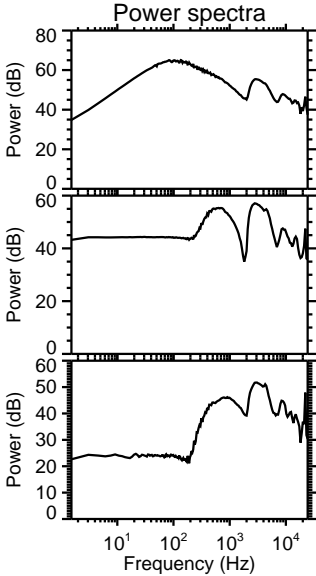
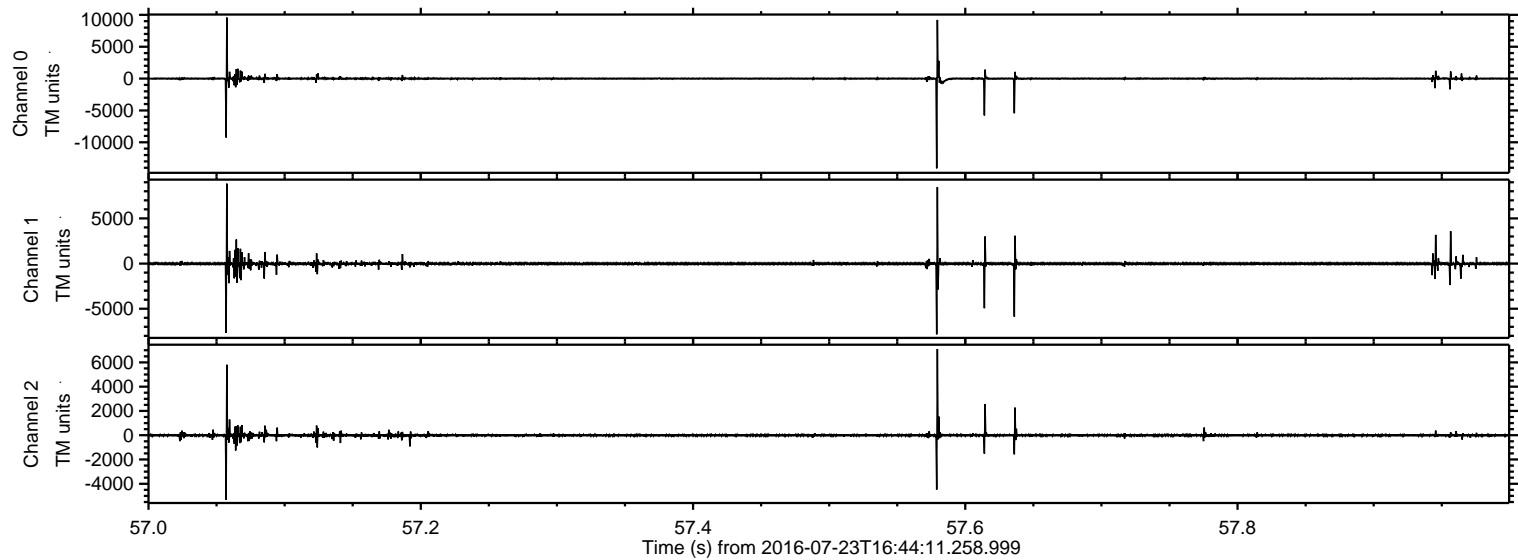

Processed Sat Jul 23 18:52:47 2016 by ELM ver.2012-10-06 from 001__elm20160723_164410__dat00.bin

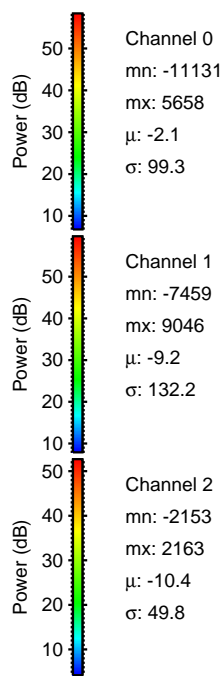
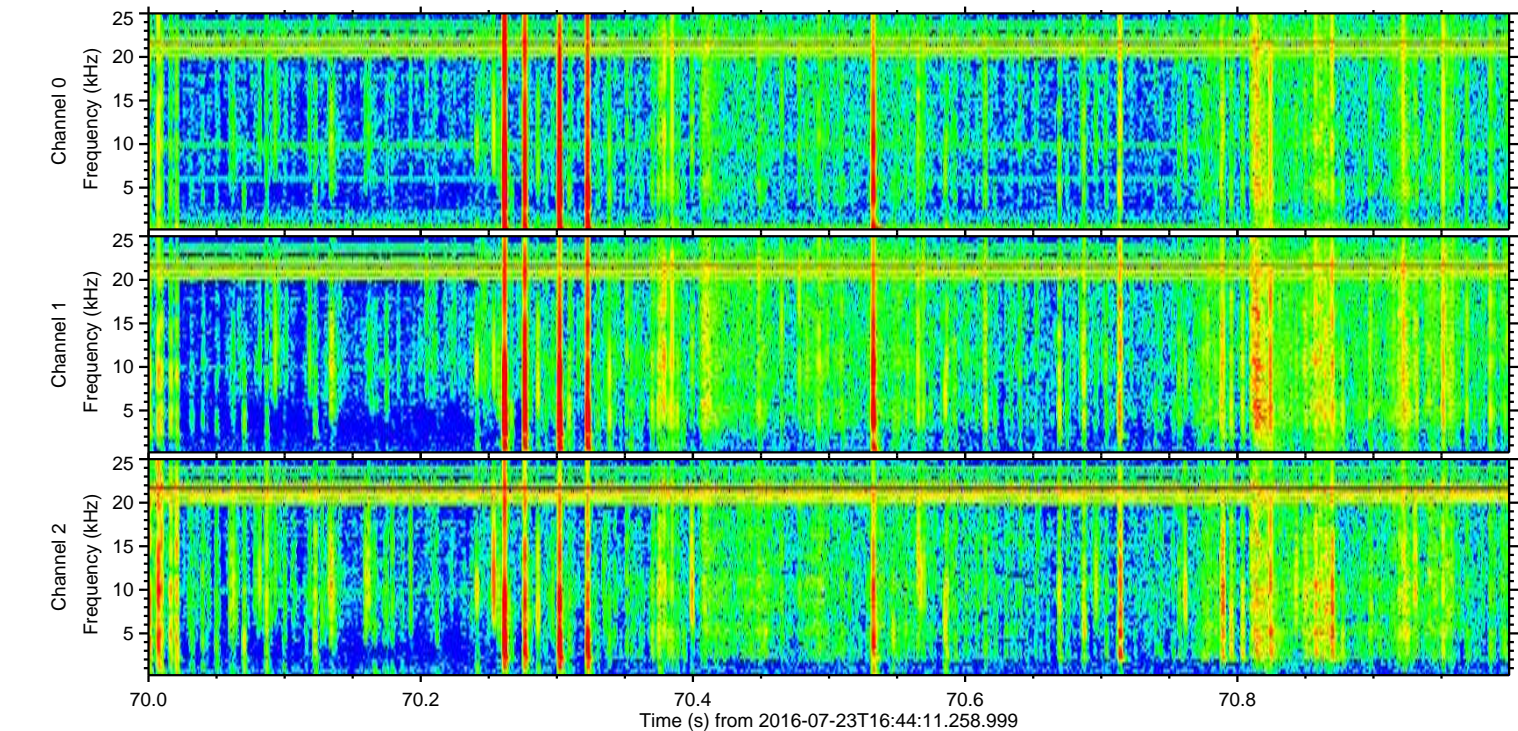
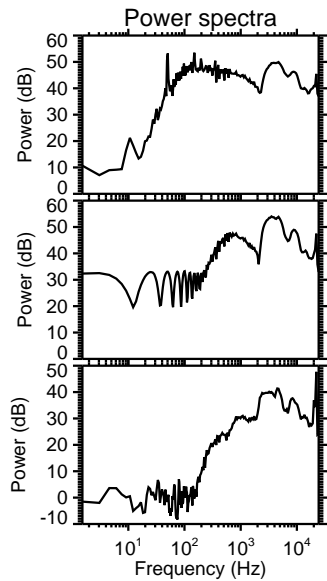
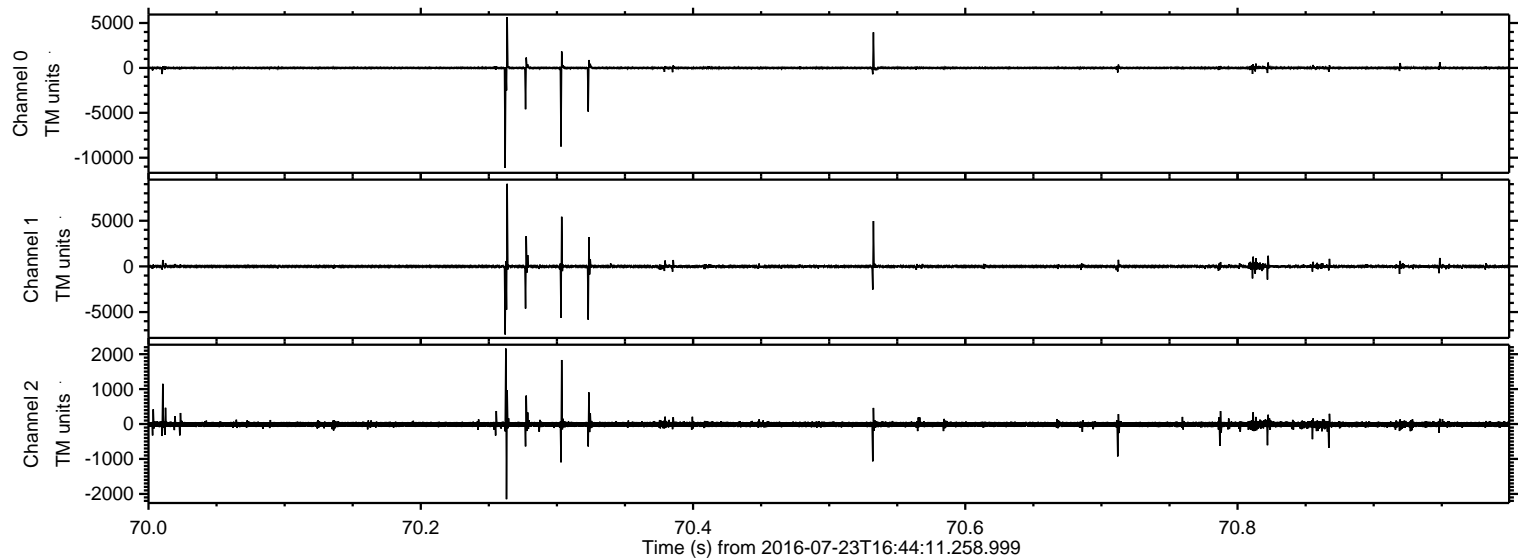

Processed Sat Jul 23 18:52:48 2016 by ELM ver.2012-10-06 from 001__elm20160723_164410__dat00.bin

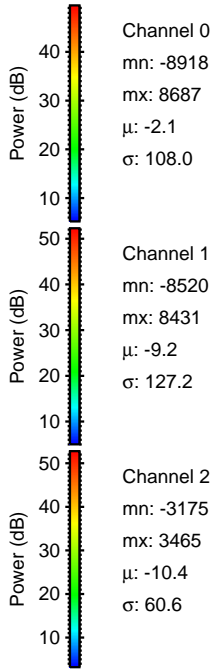
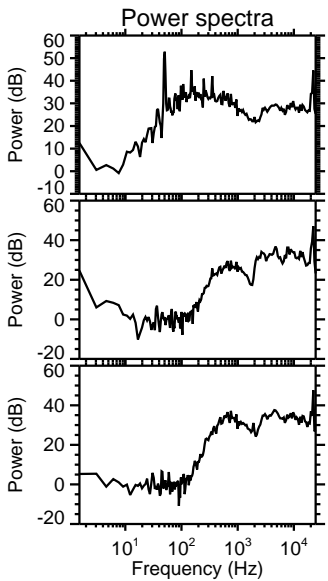
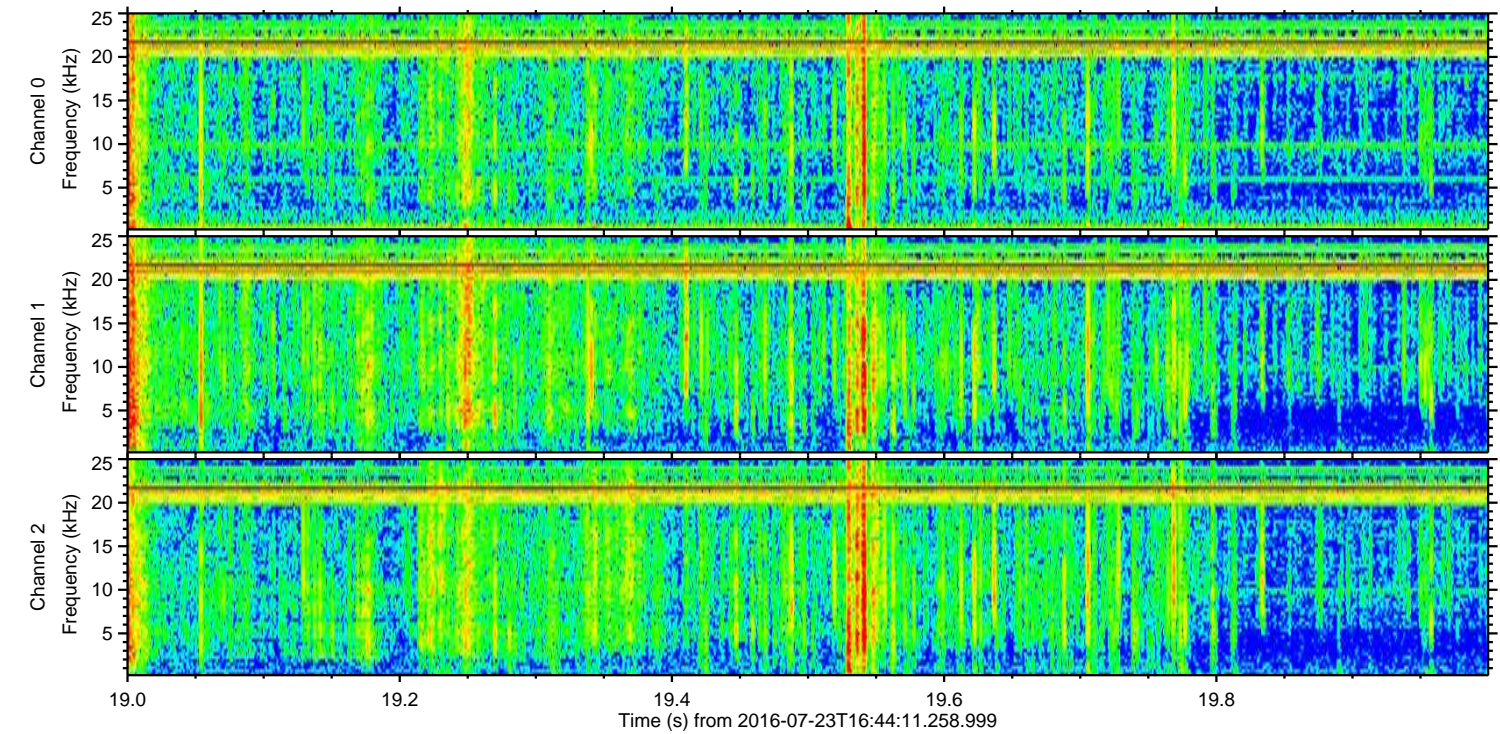
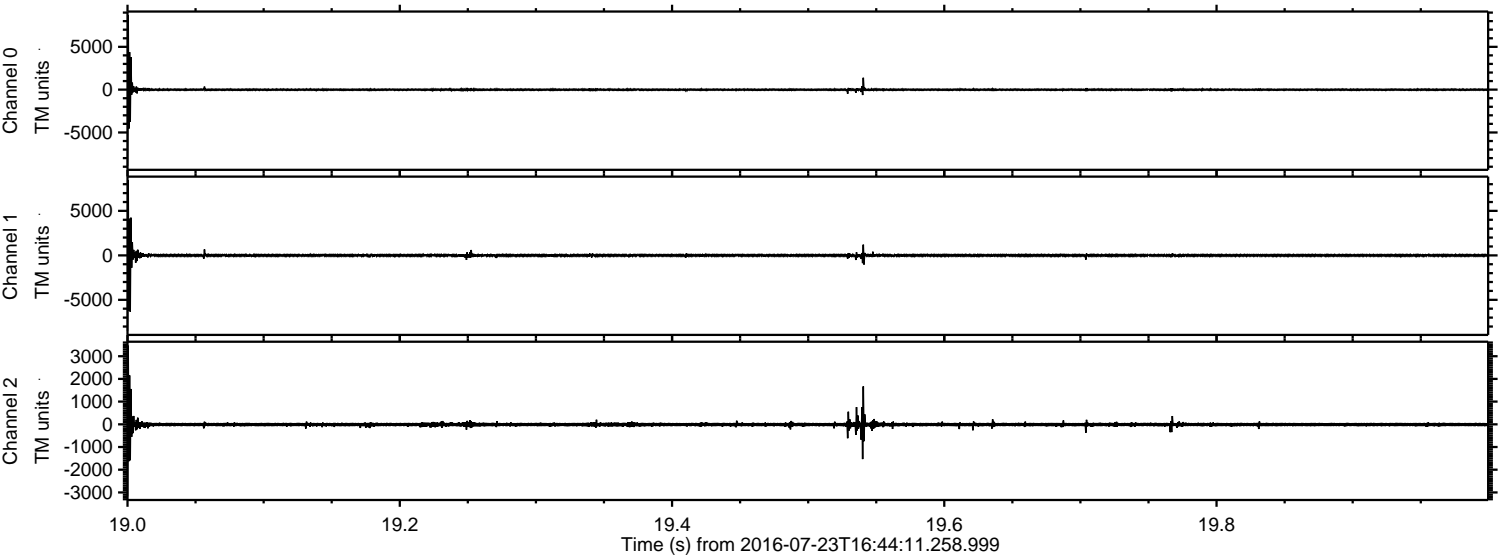

ELMAVAN 3D WAVEFORMS (Measured data sampled at 50 kHz) 51000 packets of 144 samples from 2016-07-23T16:44:11.258.999. Part 120/147

Processed Sat Jul 23 18:52:50 2016 by ELM ver.2012-10-06 from 001__elm20160723_164410__dat00.bin

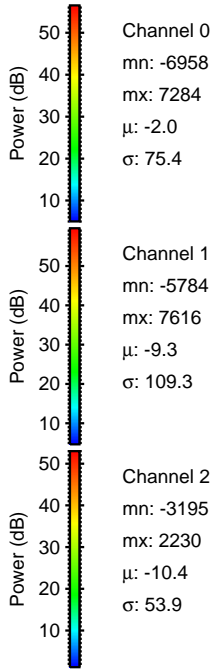
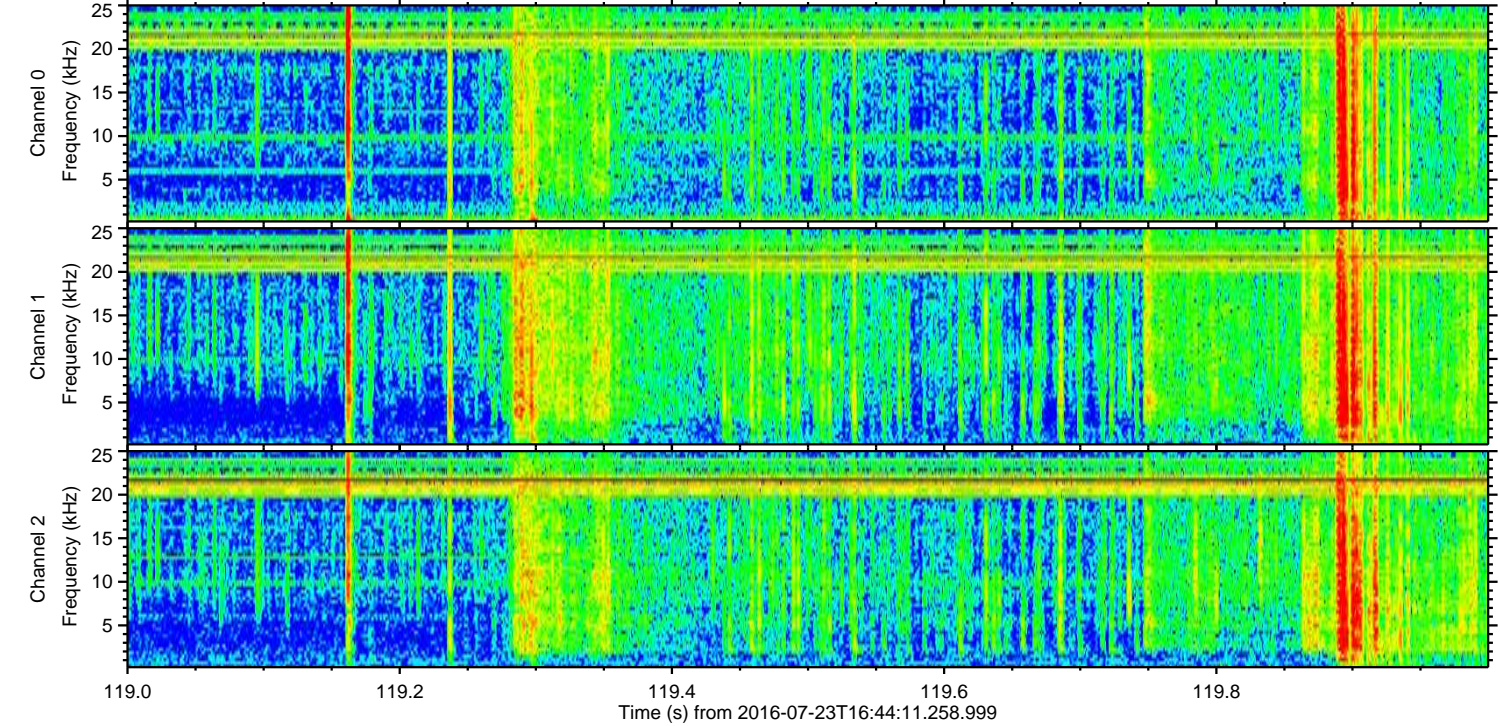
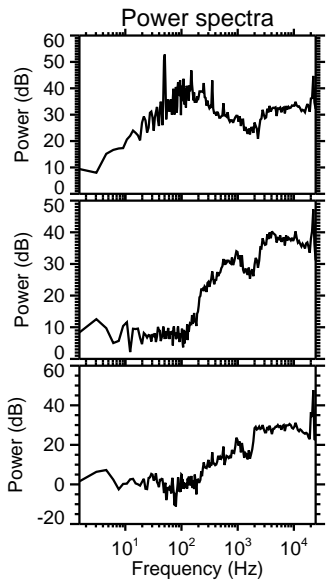
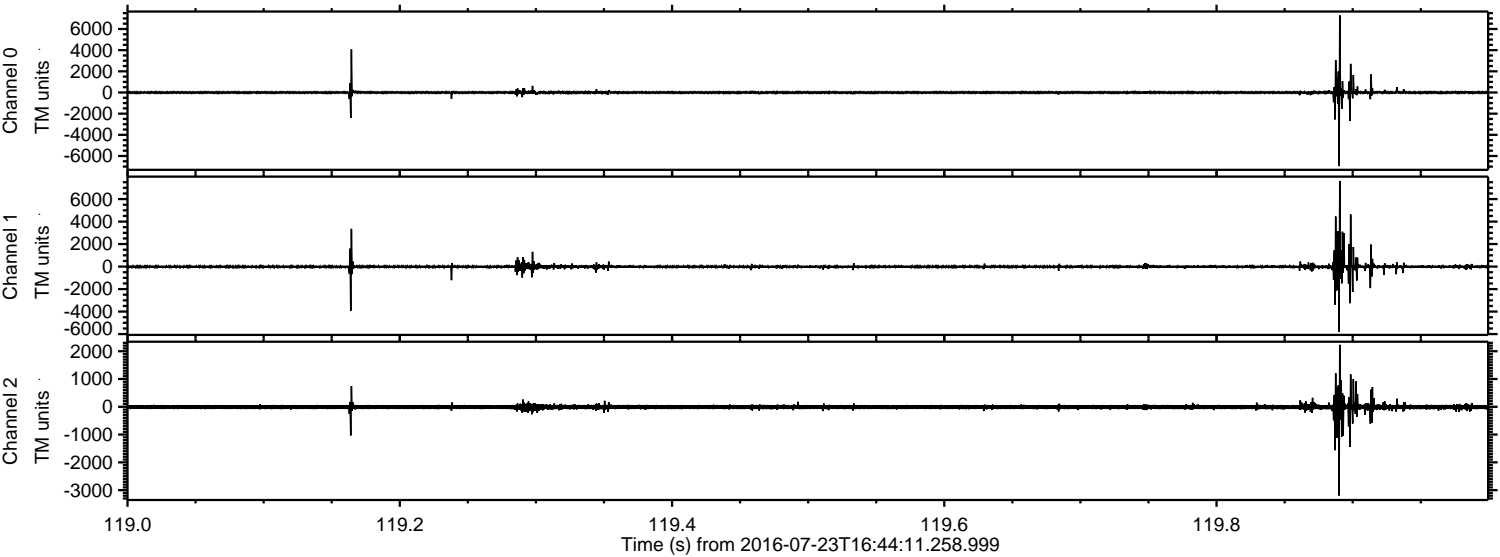

Processed Sat Jul 23 18:52:51 2016 by ELM ver.2012-10-06 from 001__elm20160723_164410__dat00.bin

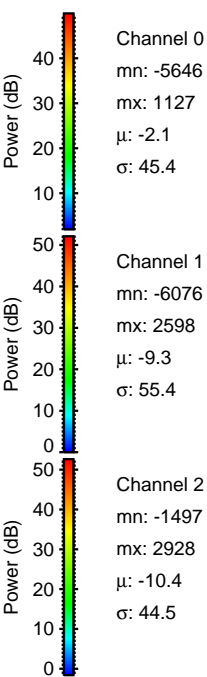
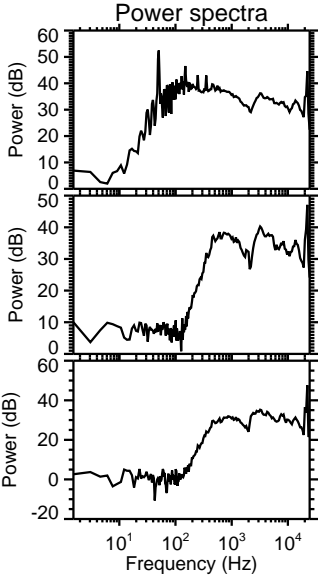
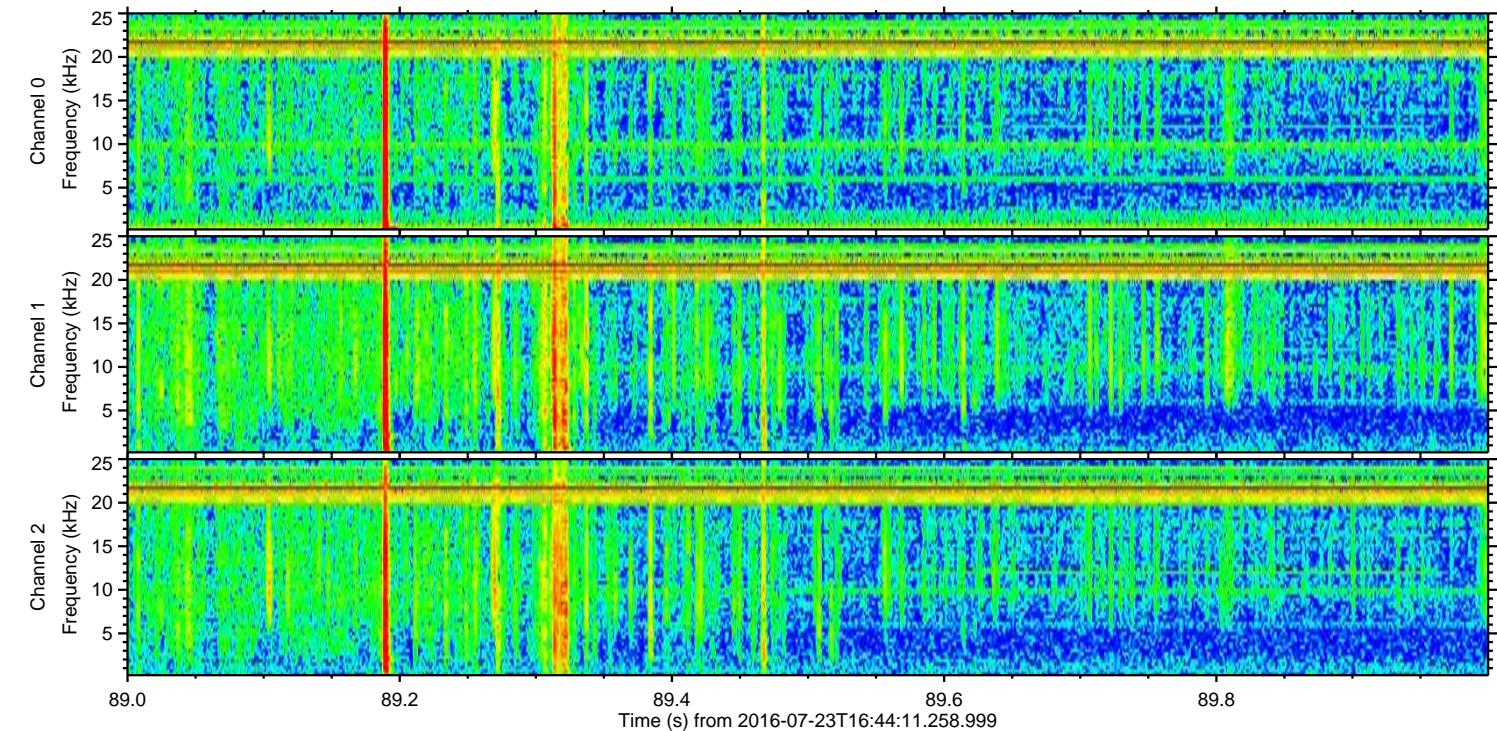
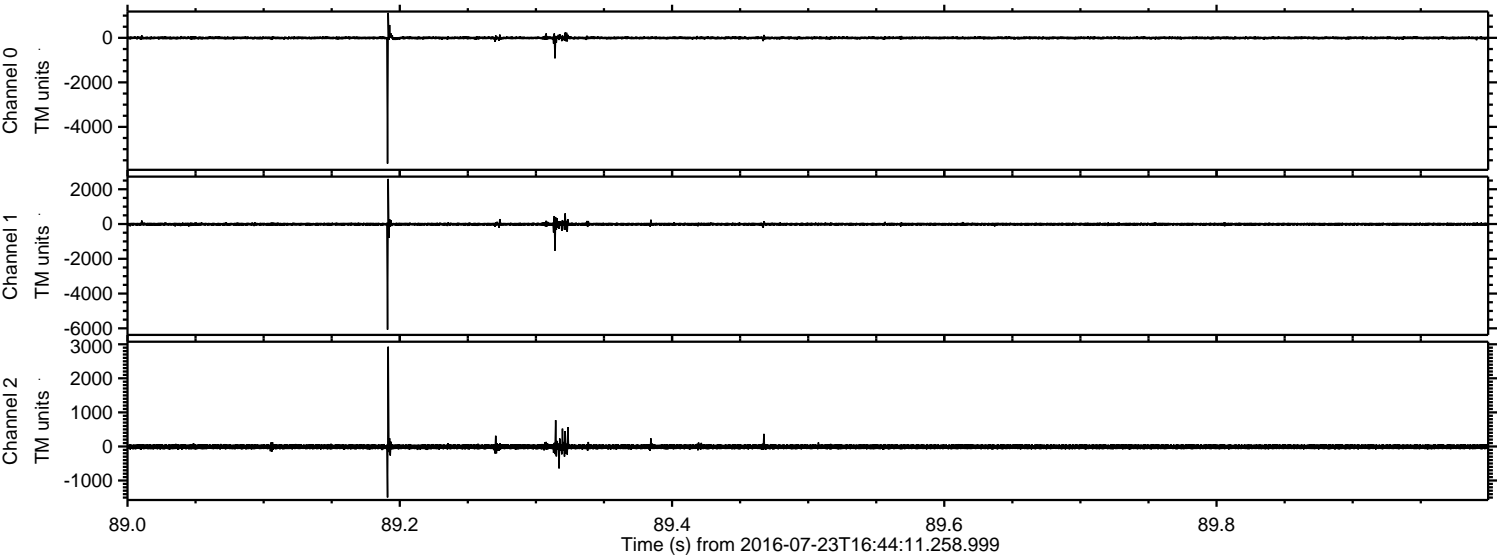

Processed Sat Jul 23 18:52:52 2016 by ELM ver.2012-10-06 from 001__elm20160723_164410__dat00.bin

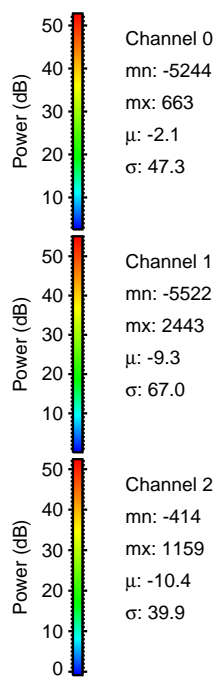
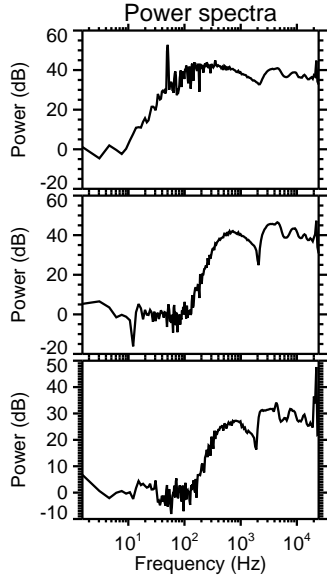
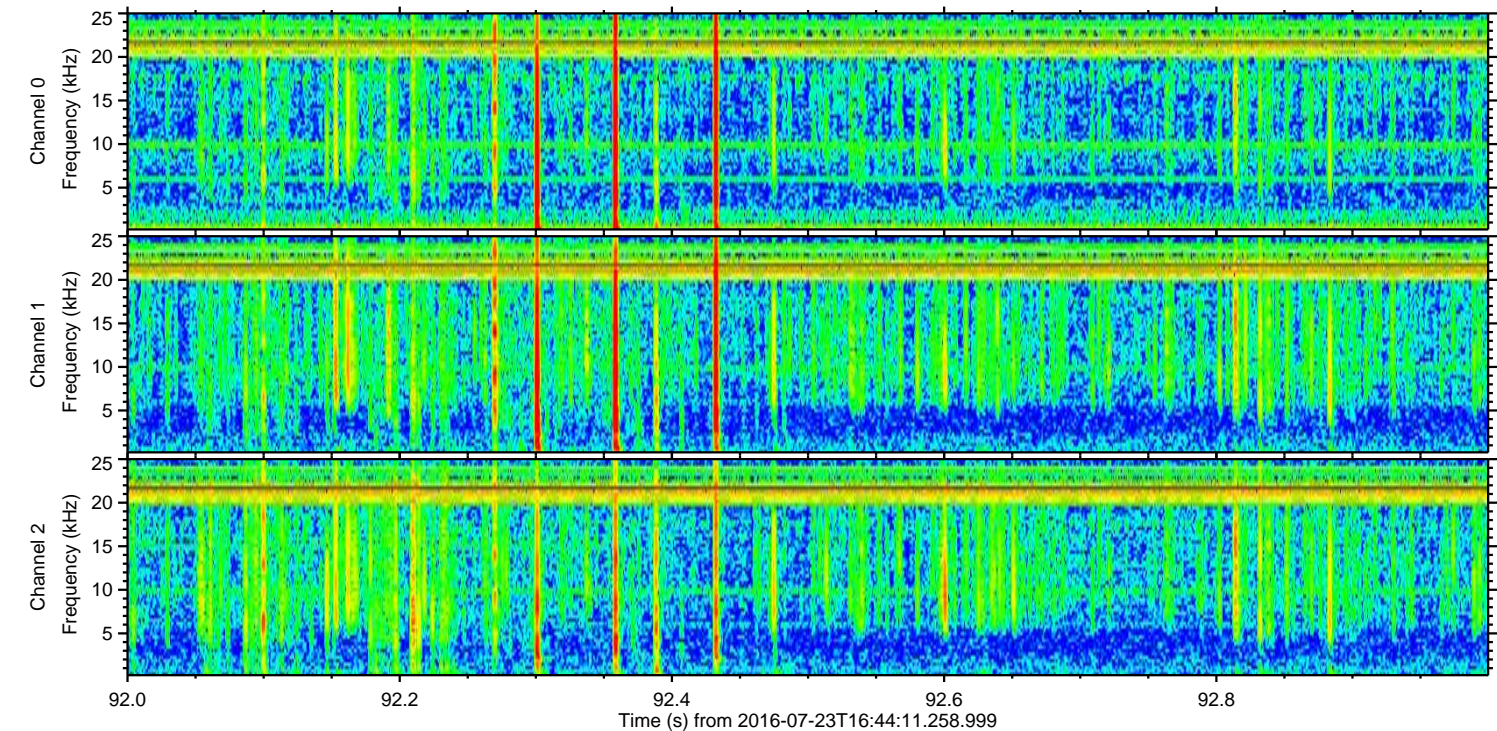
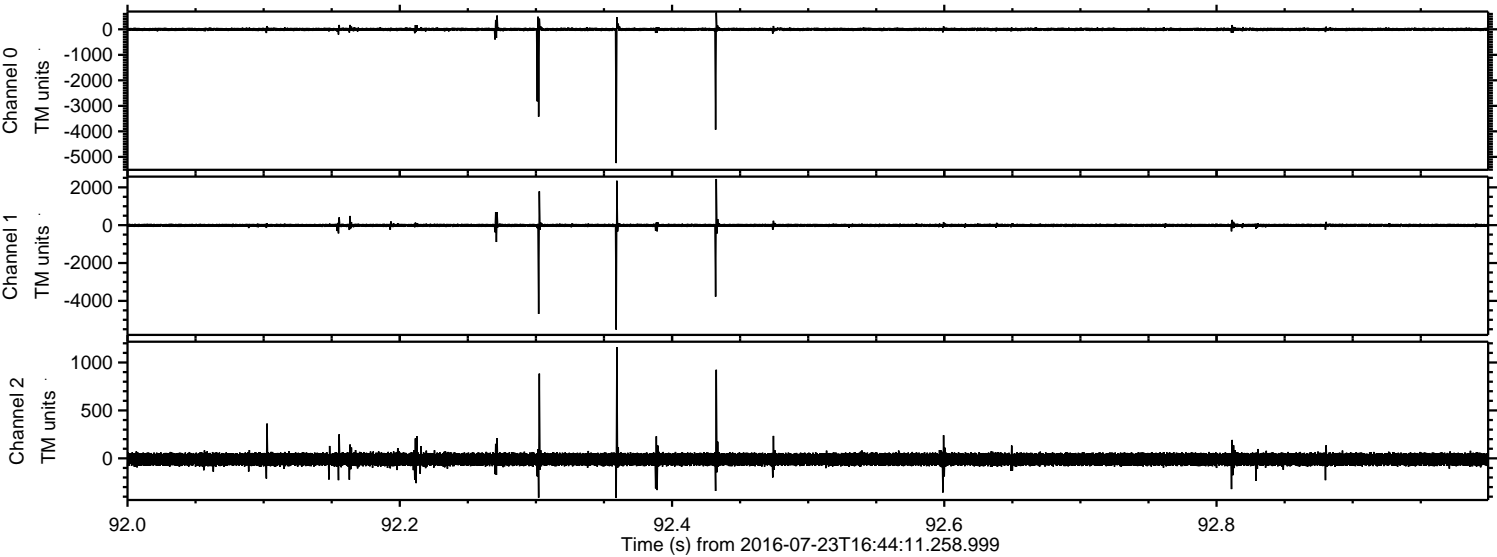

ELMAVAN 3D WAVEFORMS (Measured data sampled at 50 kHz) 51000 packets of 144 samples from 2016-07-23T16:44:11.258.999. Part 11/147

Processed Sat Jul 23 18:52:53 2016 by ELM ver.2012-10-06 from 001__elm20160723_164410__dat00.bin

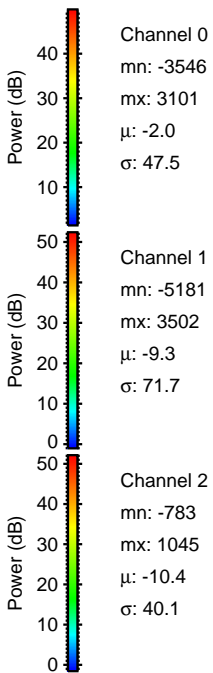
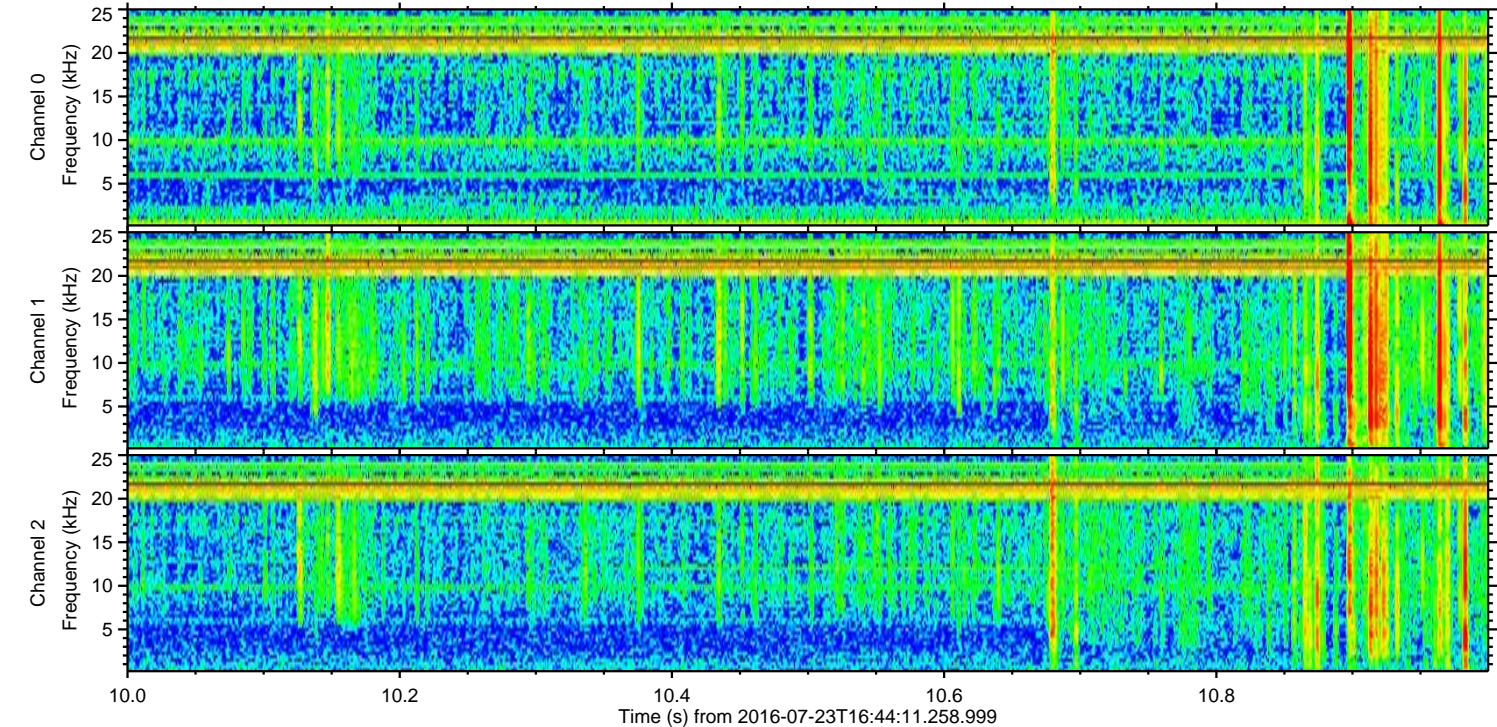
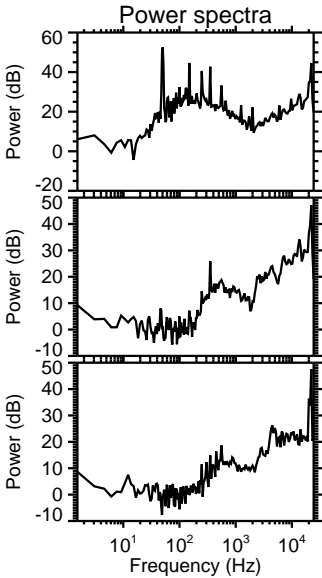
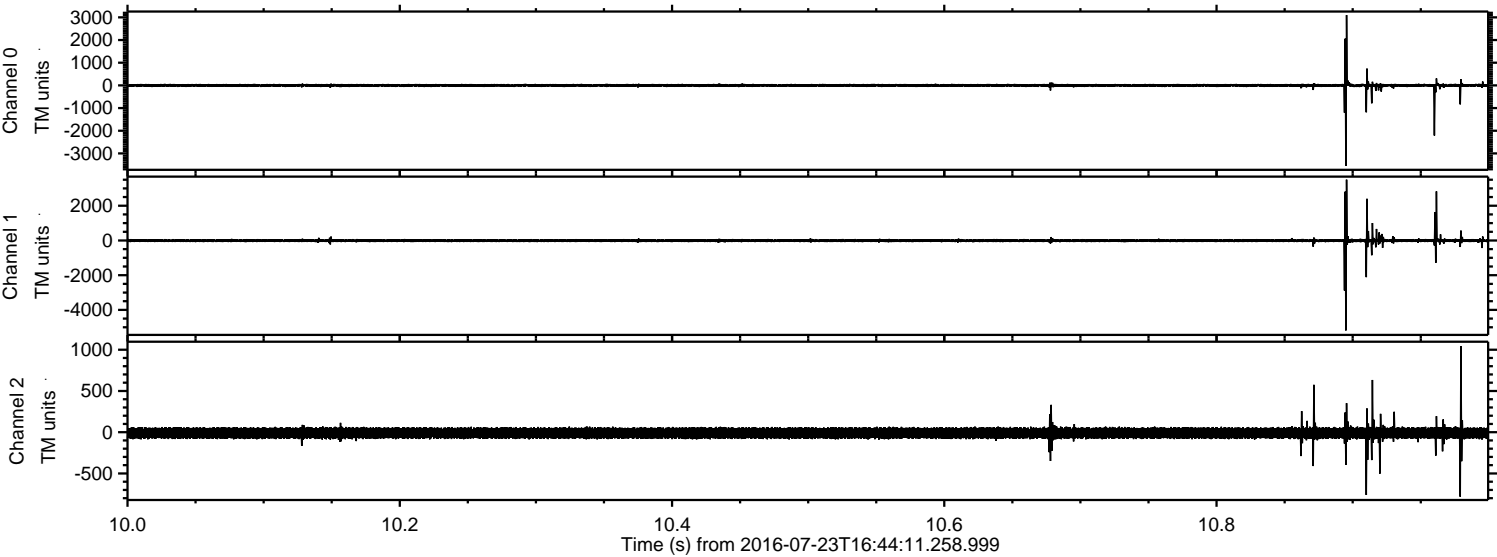

Processed Sat Jul 23 18:52:54 2016 by ELM ver.2012-10-06 from 001__elm20160723_164410__dat00.bin

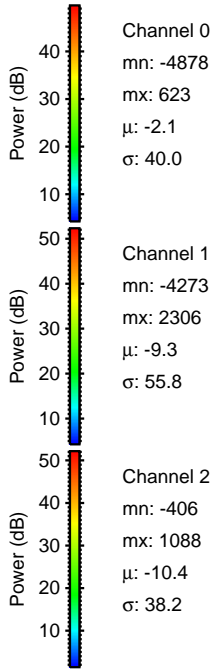
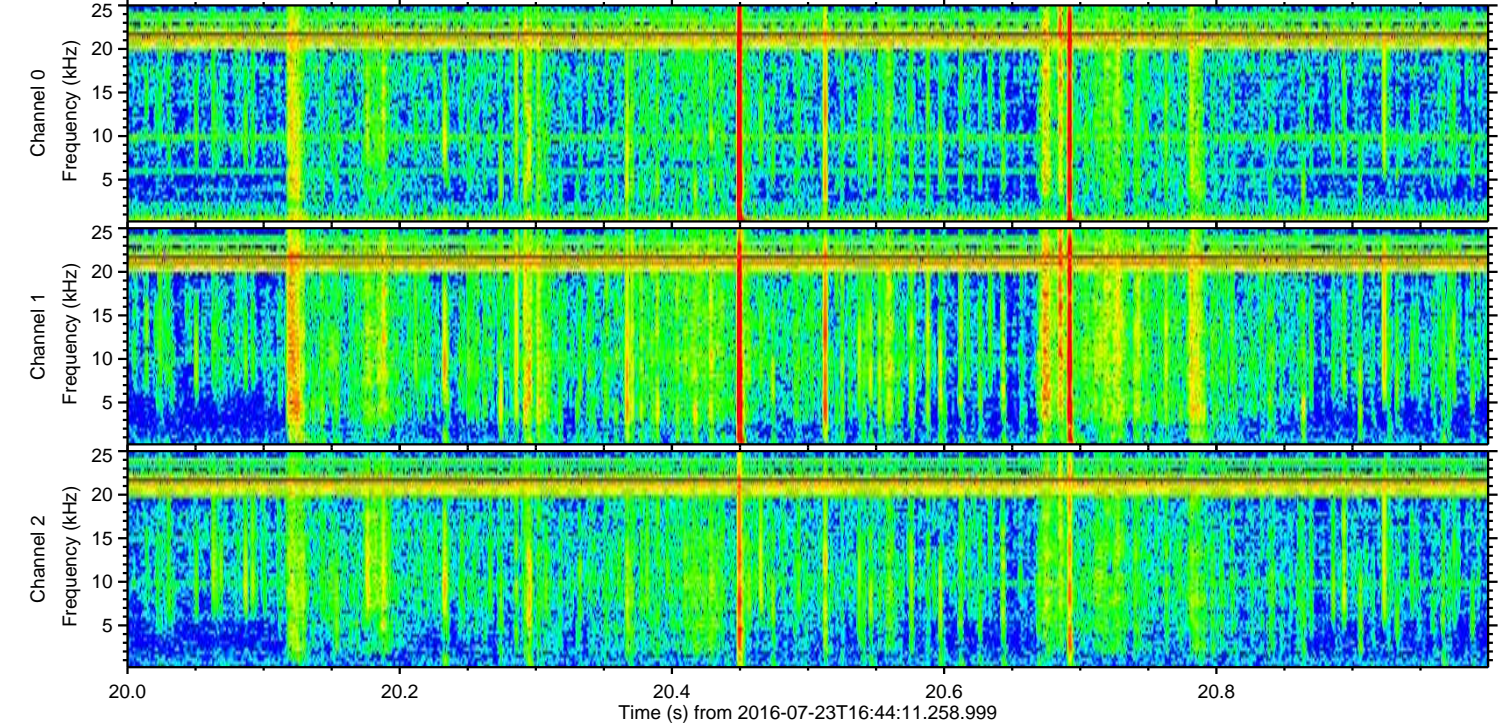
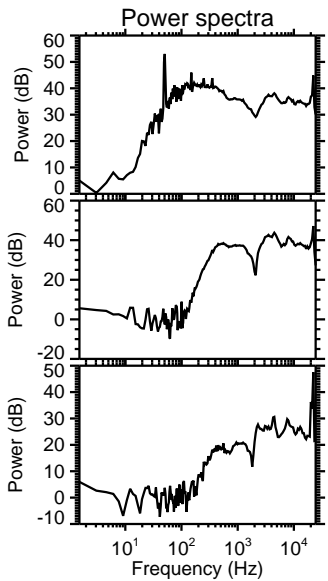
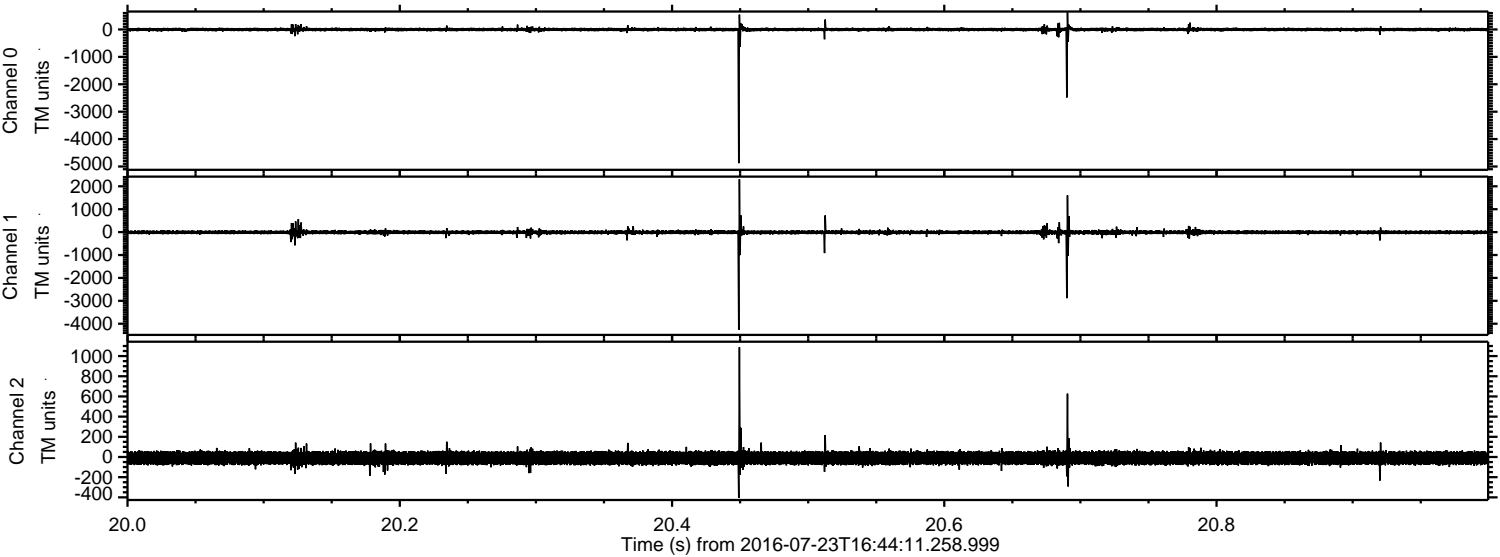

Processed Sat Jul 23 18:52:55 2016 by ELM ver.2012-10-06 from 001__elm20160723_164410__dat00.bin

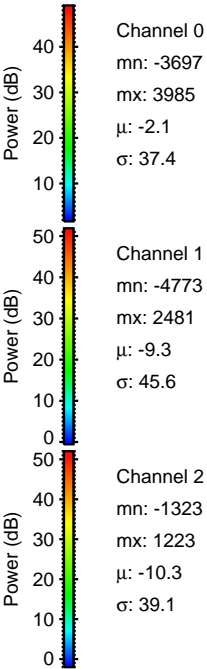
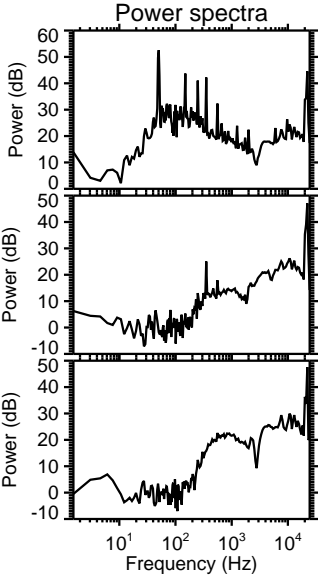
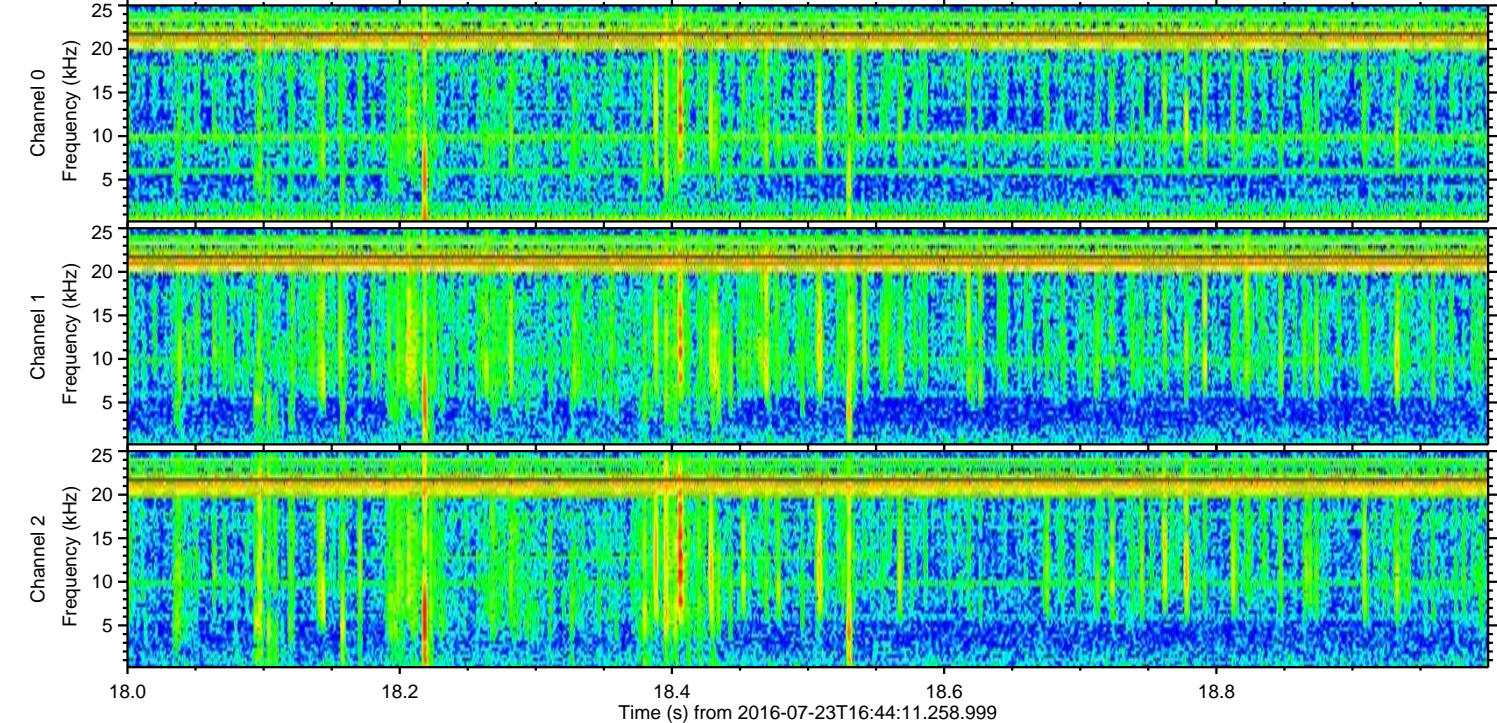
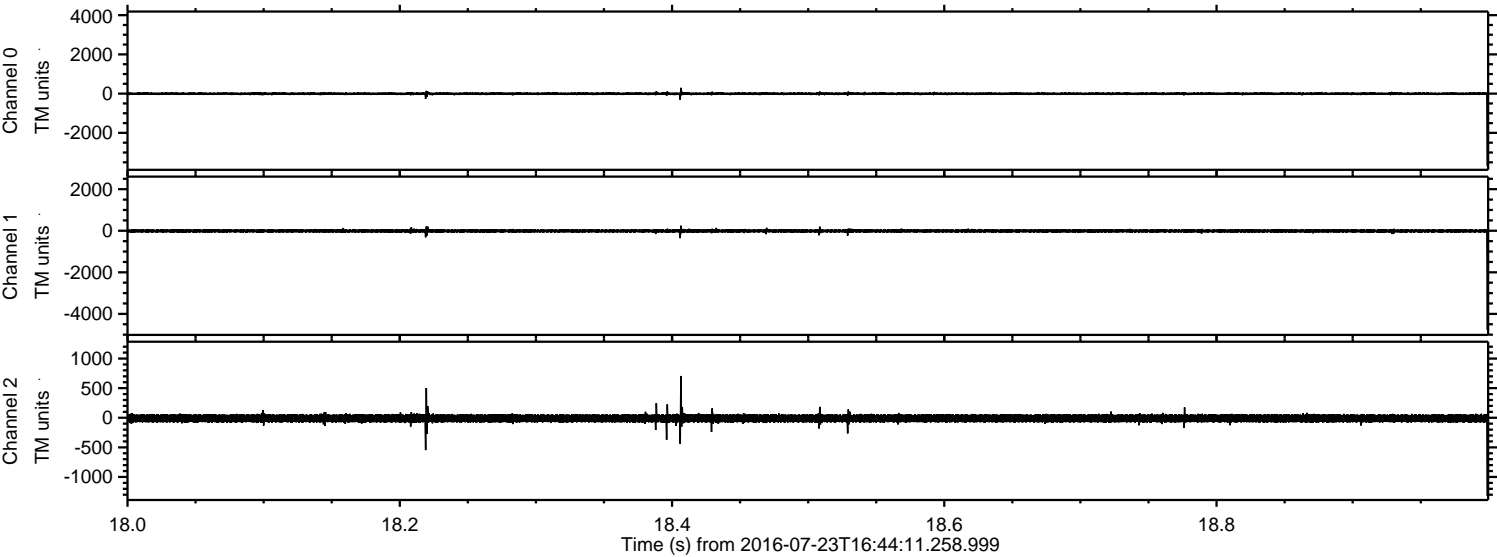

Channel 0
mn: -3697
mx: 3985
 μ : -2.1
 σ : 37.4

Channel 1
mn: -4773
mx: 2481
 μ : -9.3
 σ : 45.6

Channel 2
mn: -1323
mx: 1223
 μ : -10.3
 σ : 39.1

Processed Sat Jul 23 18:52:55 2016 by ELM ver.2012-10-06 from 001__elm20160723_164410__dat00.bin

