

ELMAVAN 3D WAVEFORMS (Measured data sampled at 50 kHz) 51000 packets of 144 samples from 2016-07-23T11:03:56.512.000.

Processed Sat Jul 23 13:11:35 2016 by ELM ver.2012-10-06 from 001__elm20160723_110355__dat00.bin

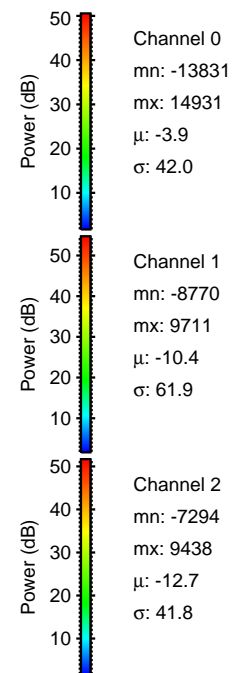
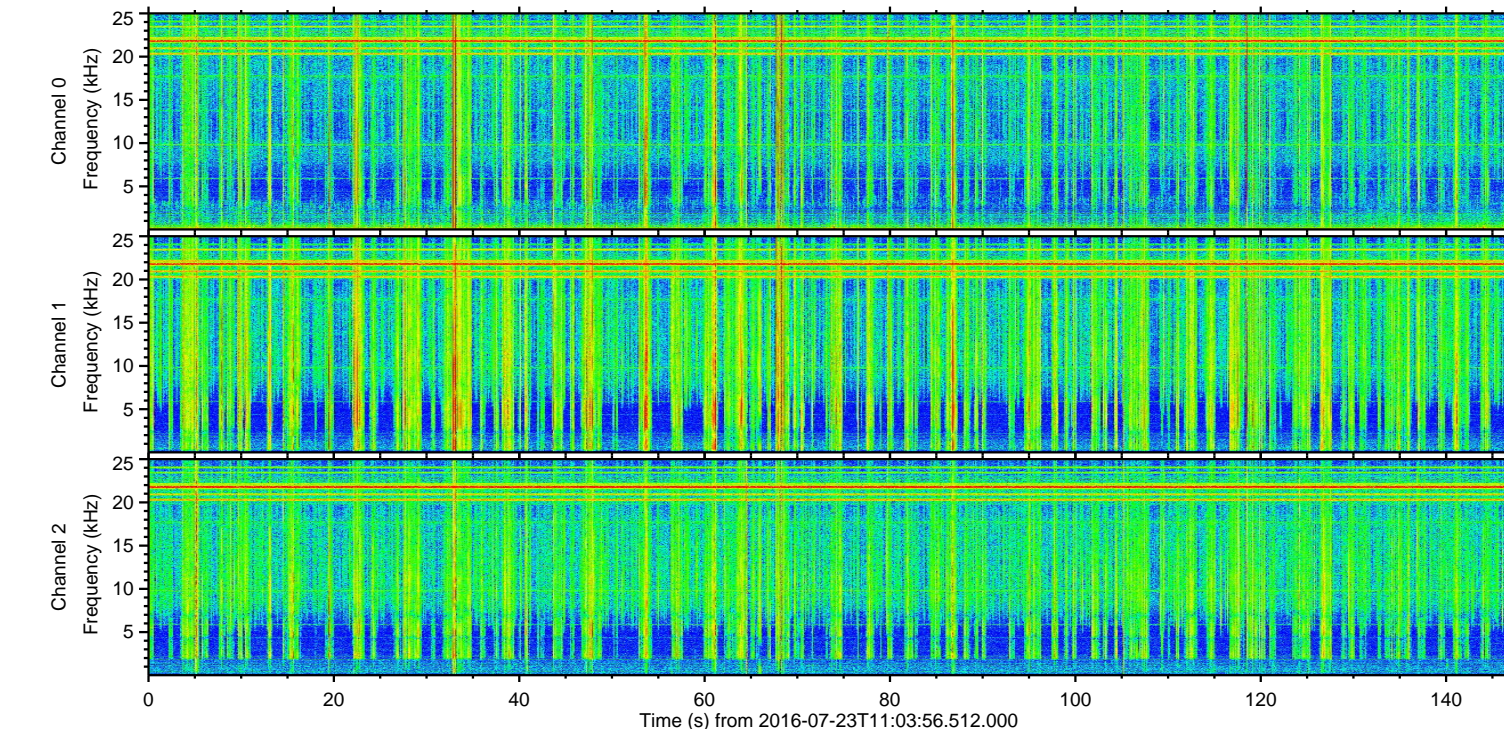
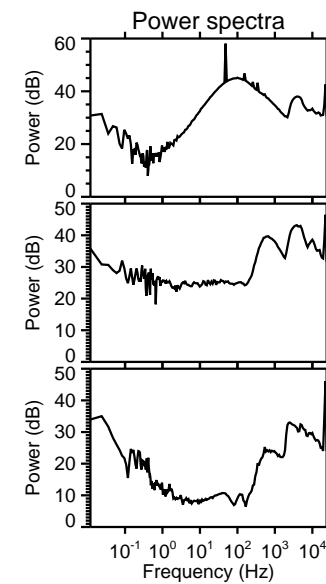
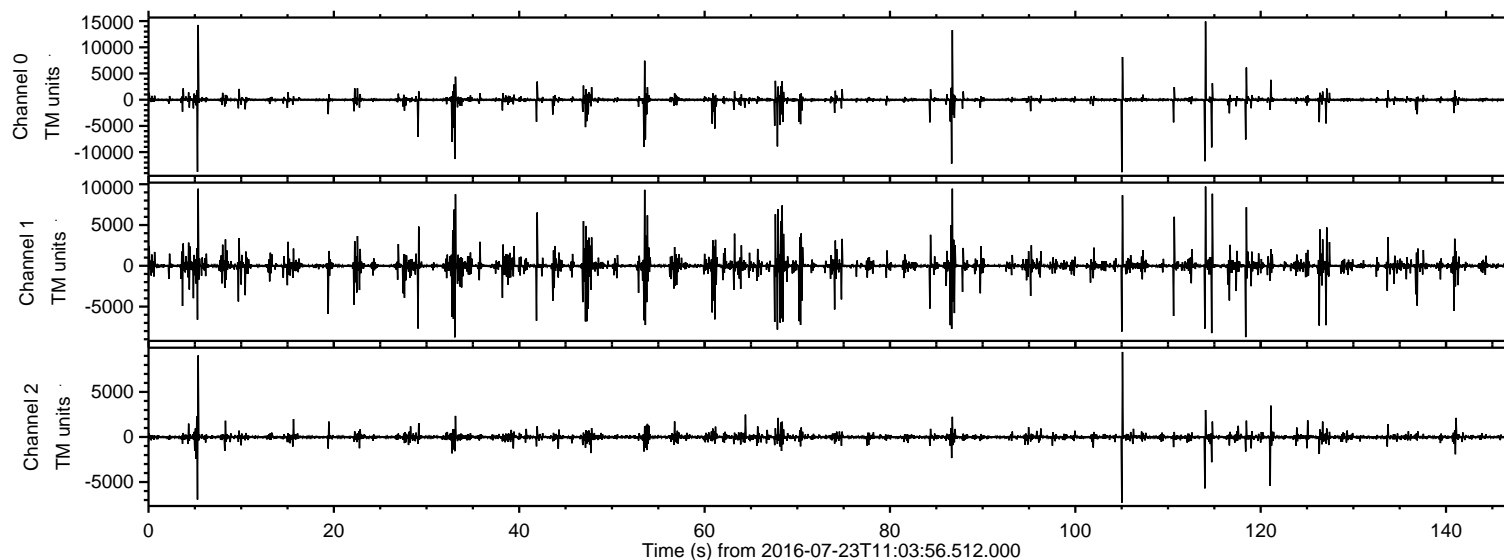

ELMAVAN 3D WAVEFORMS (Measured data sampled at 50 kHz) 51000 packets of 144 samples from 2016-07-23T11:03:56.512.000. Part 115/147

Processed Sat Jul 23 13:11:46 2016 by ELM ver.2012-10-06 from 001__elm20160723_110355__dat00.bin

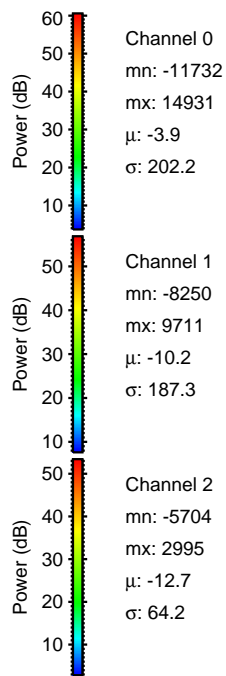
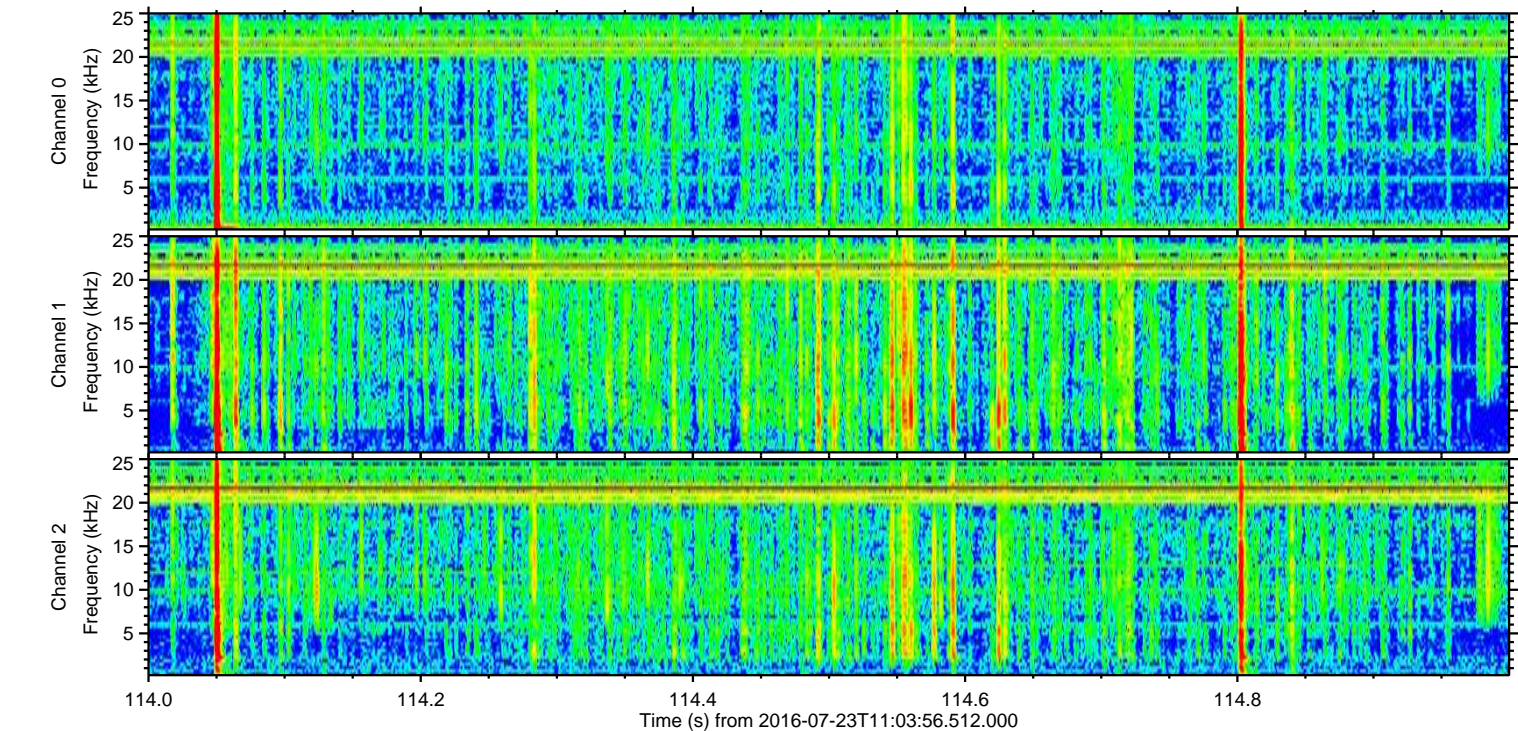
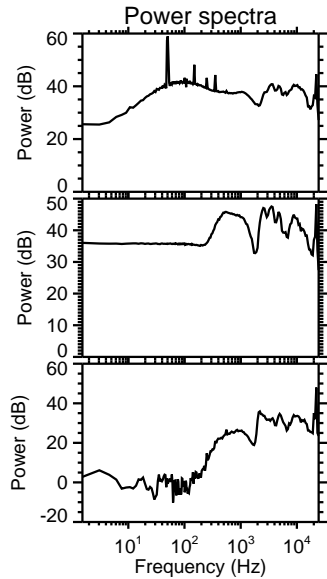
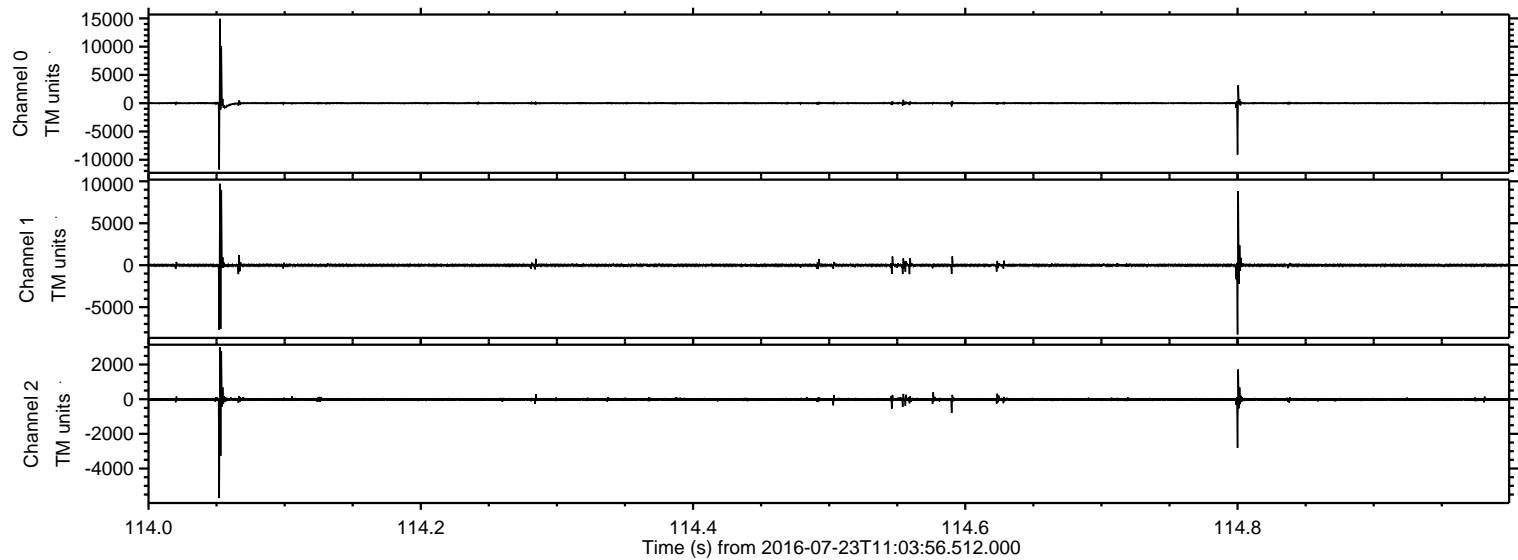

Processed Sat Jul 23 13:11:47 2016 by ELM ver.2012-10-06 from 001__elm20160723_110355__dat00.bin

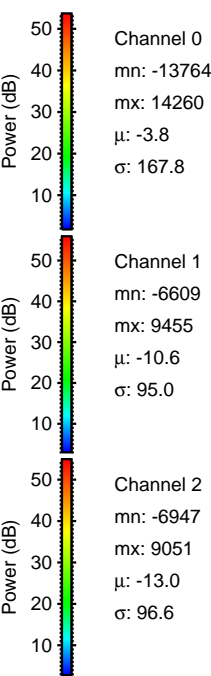
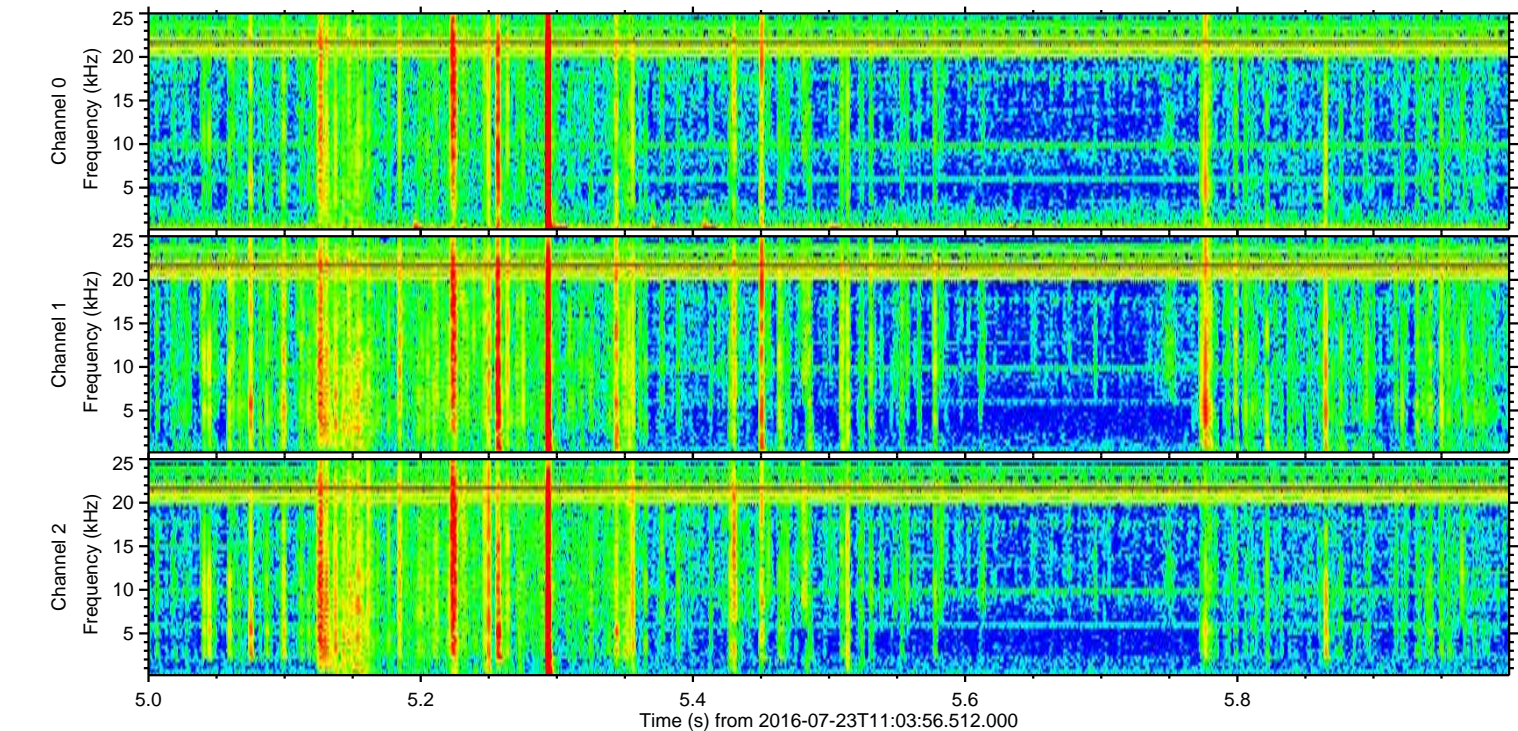
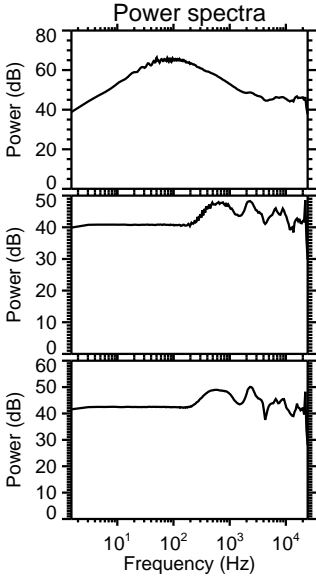
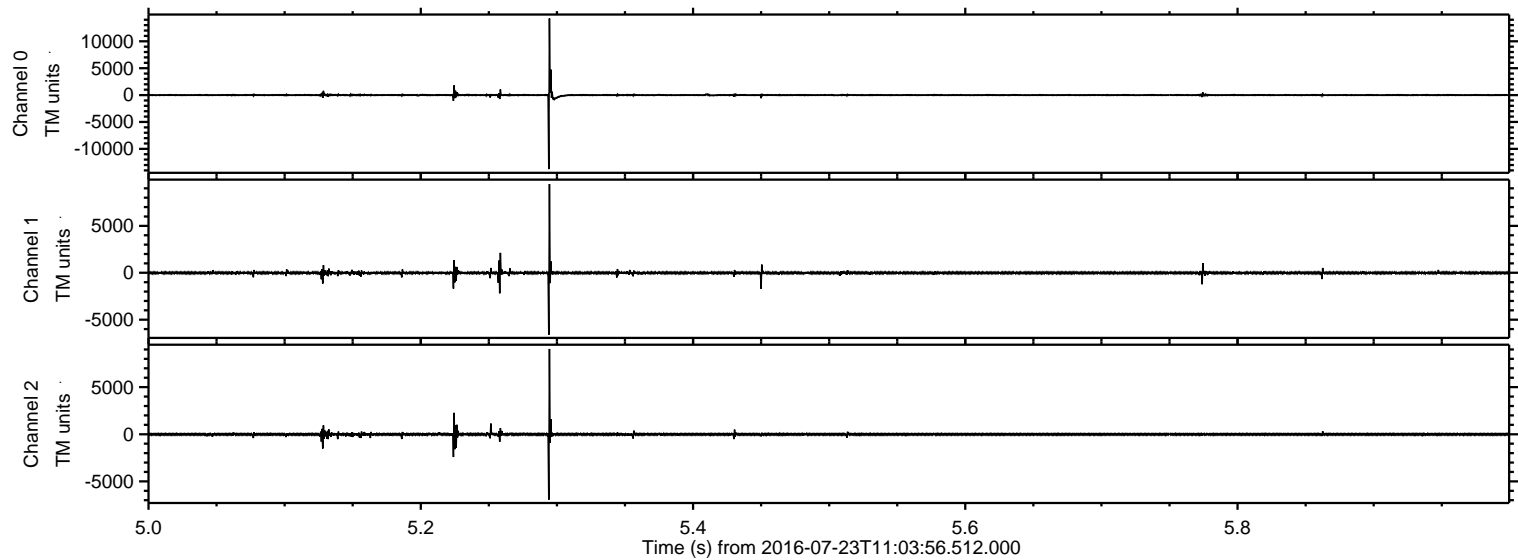

ELMAVAN 3D WAVEFORMS (Measured data sampled at 50 kHz) 51000 packets of 144 samples from 2016-07-23T11:03:56.512.000. Part 106/147

Processed Sat Jul 23 13:11:48 2016 by ELM ver.2012-10-06 from 001__elm20160723_110355__dat00.bin

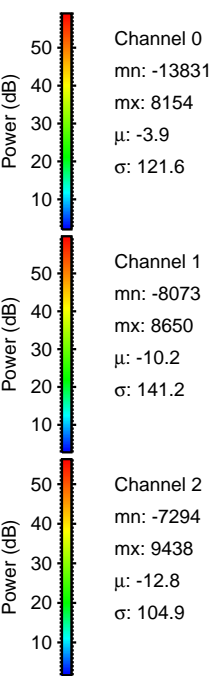
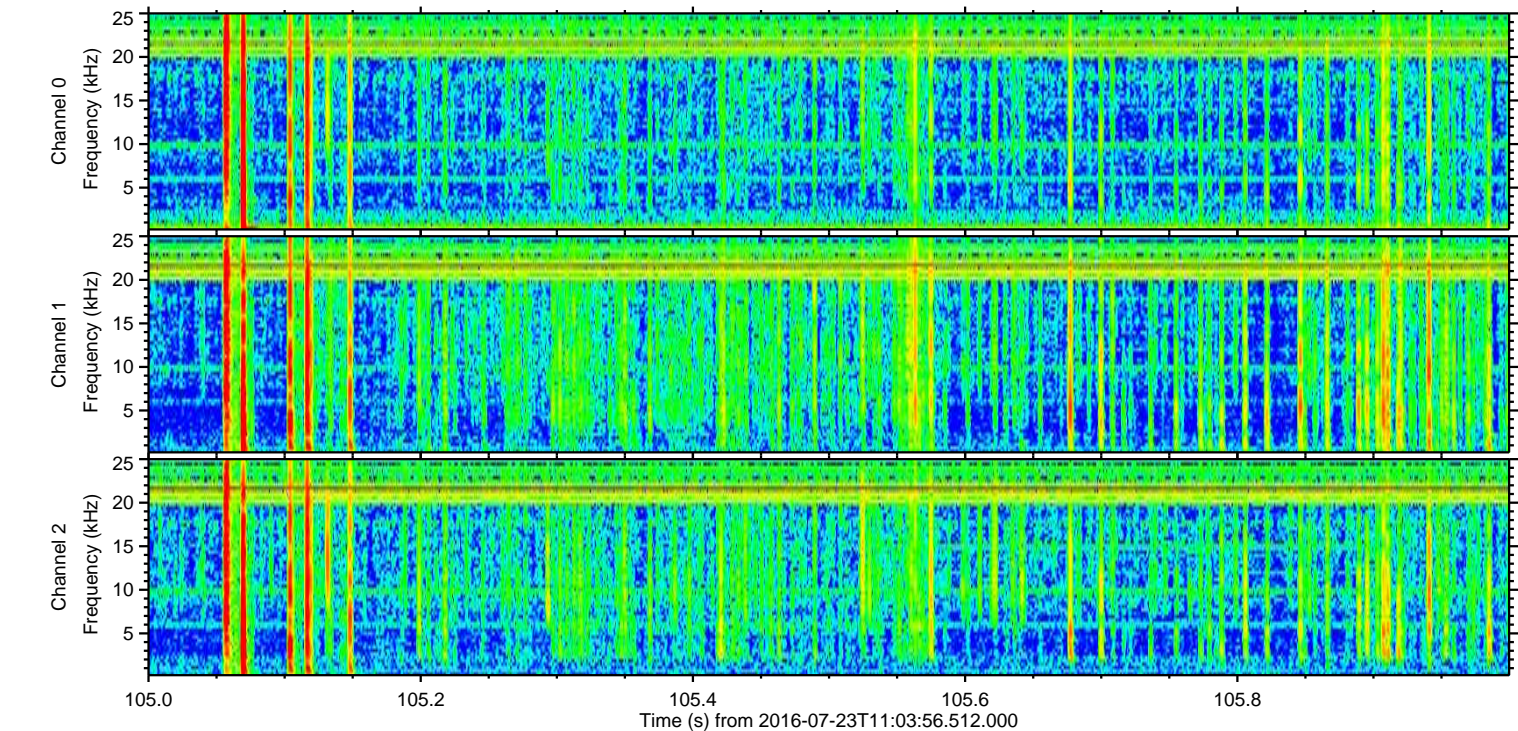
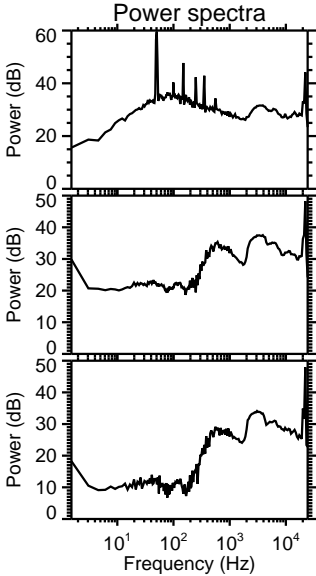
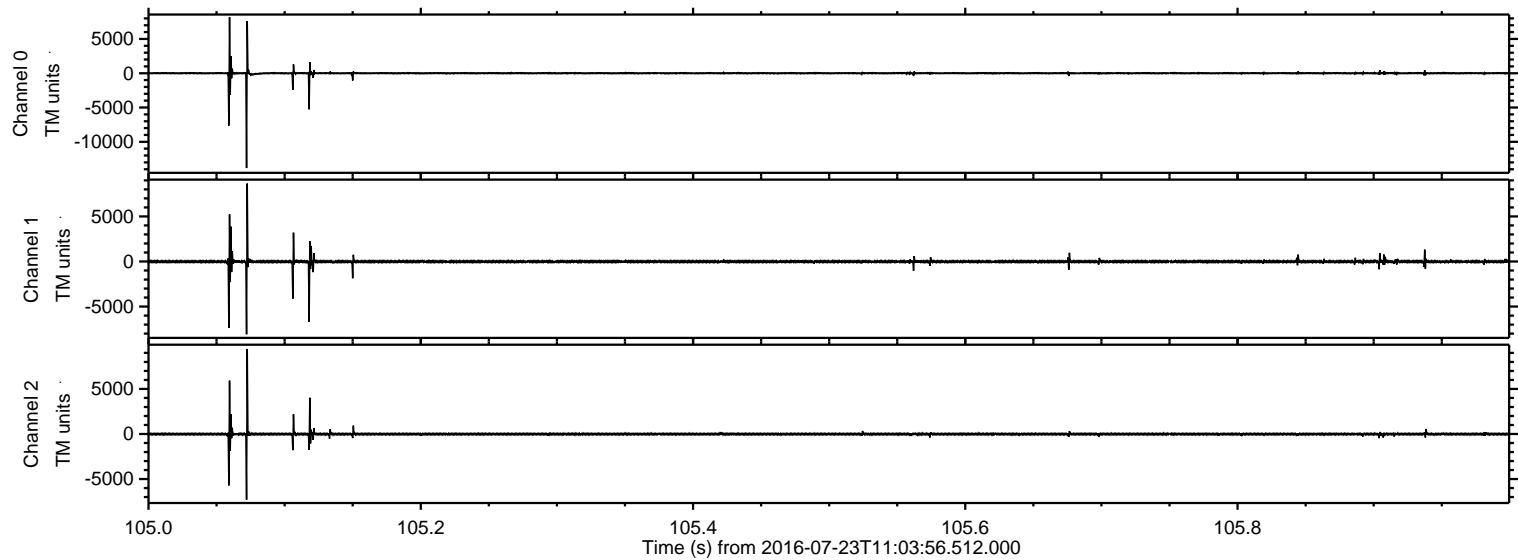

ELMAVAN 3D WAVEFORMS (Measured data sampled at 50 kHz) 51000 packets of 144 samples from 2016-07-23T11:03:56.512.000. Part 87/147

Processed Sat Jul 23 13:11:49 2016 by ELM ver.2012-10-06 from 001__elm20160723_110355__dat00.bin

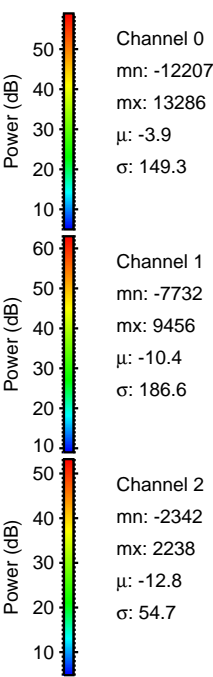
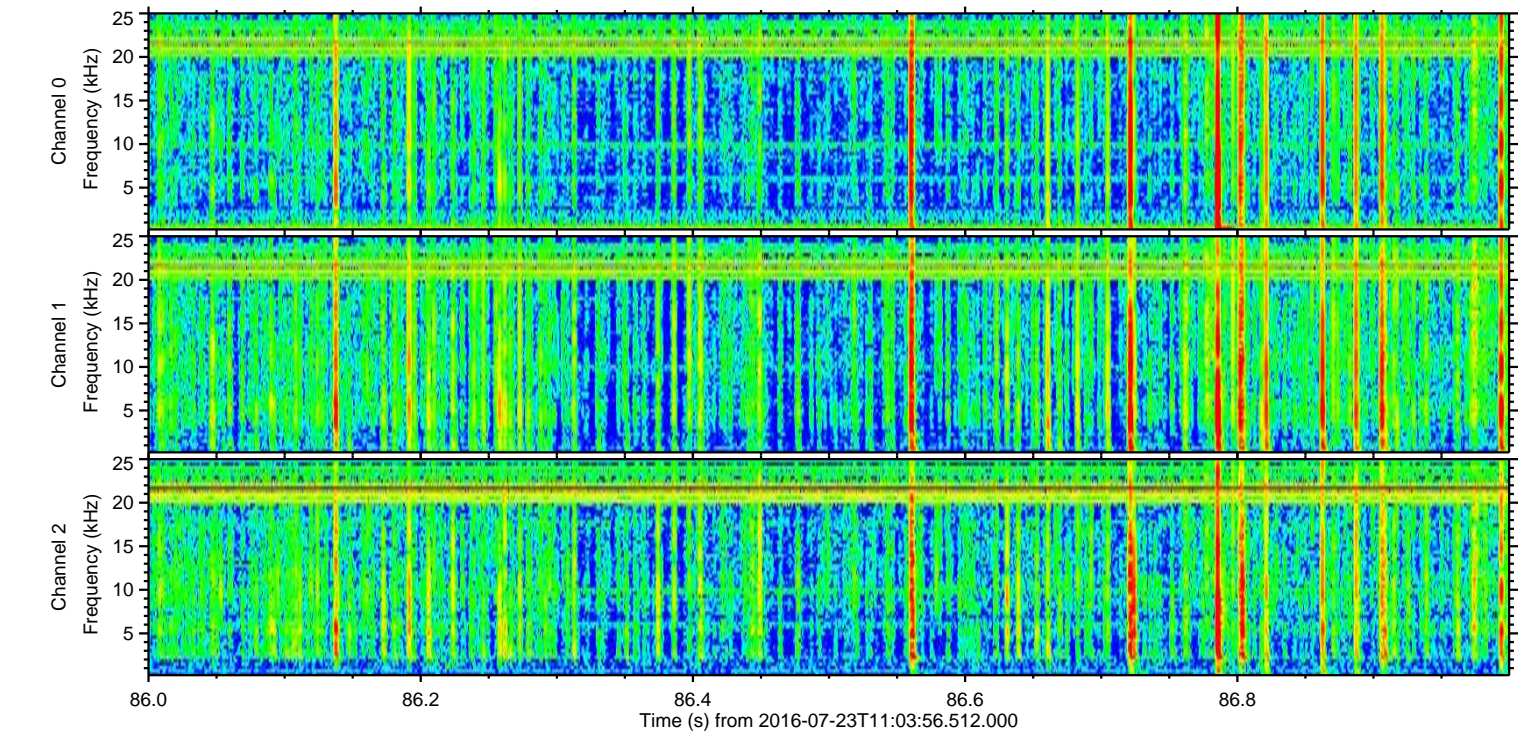
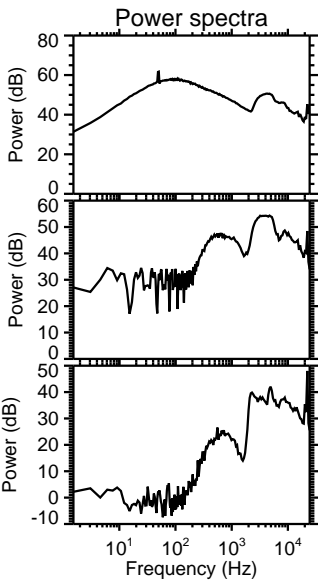
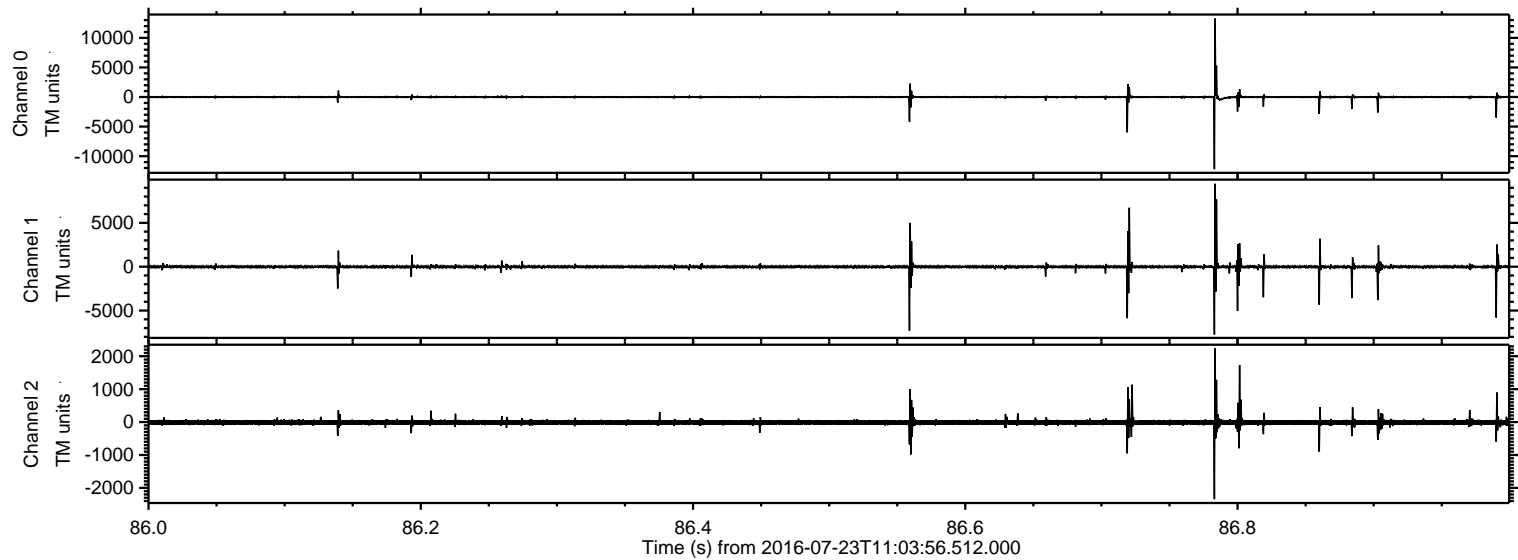

Processed Sat Jul 23 13:11:50 2016 by ELM ver.2012-10-06 from 001__elm20160723_110355__dat00.bin

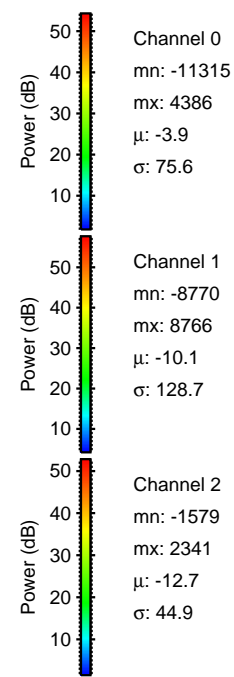
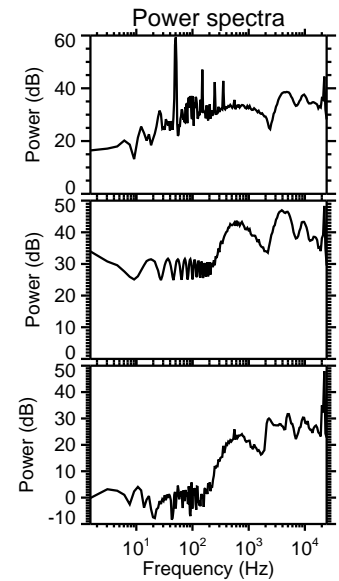
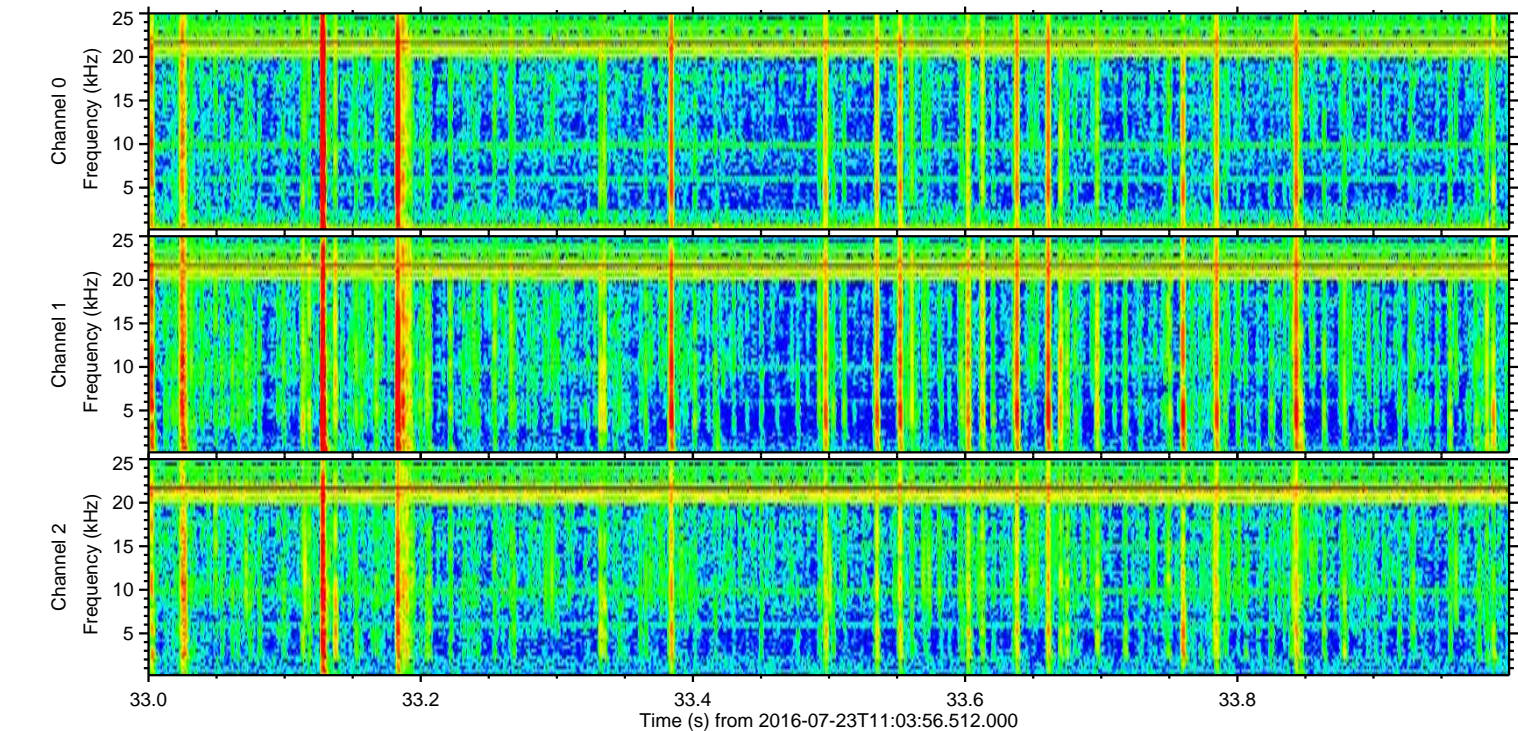
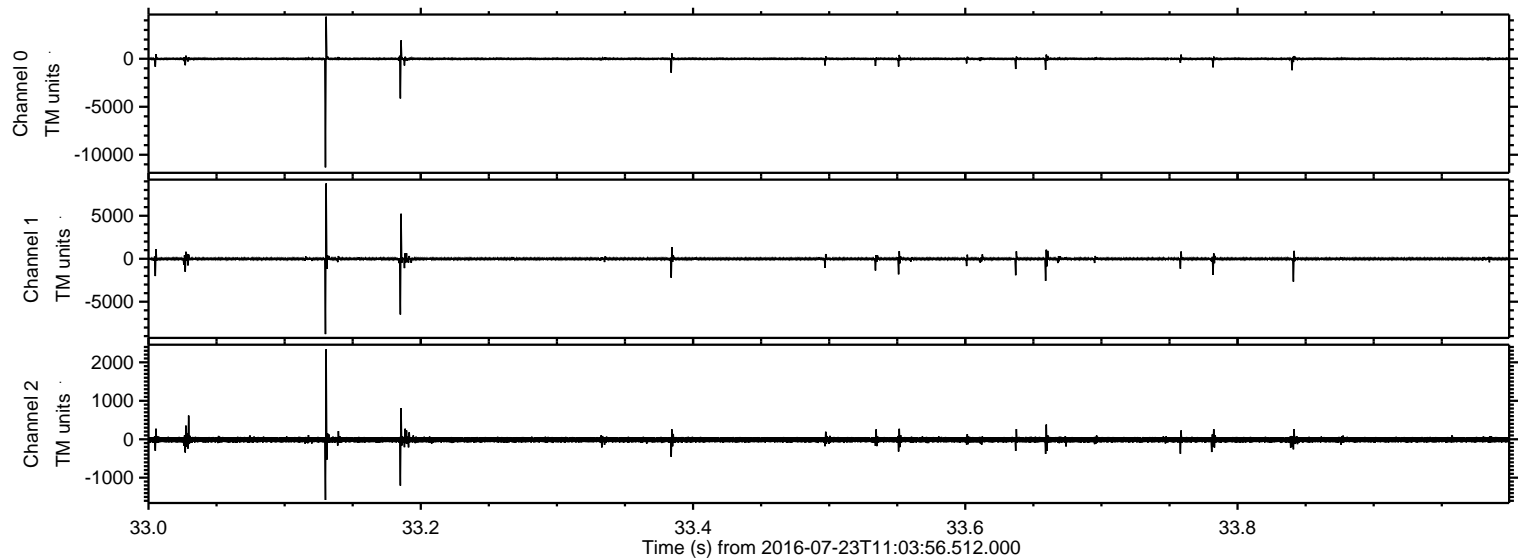

Processed Sat Jul 23 13:11:51 2016 by ELM ver.2012-10-06 from 001__elm20160723_110355__dat00.bin

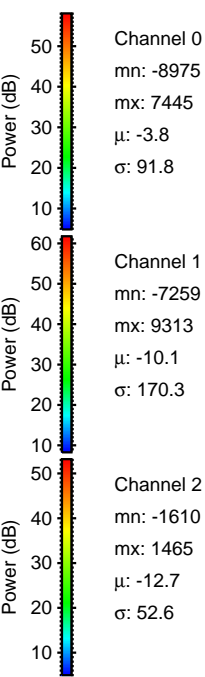
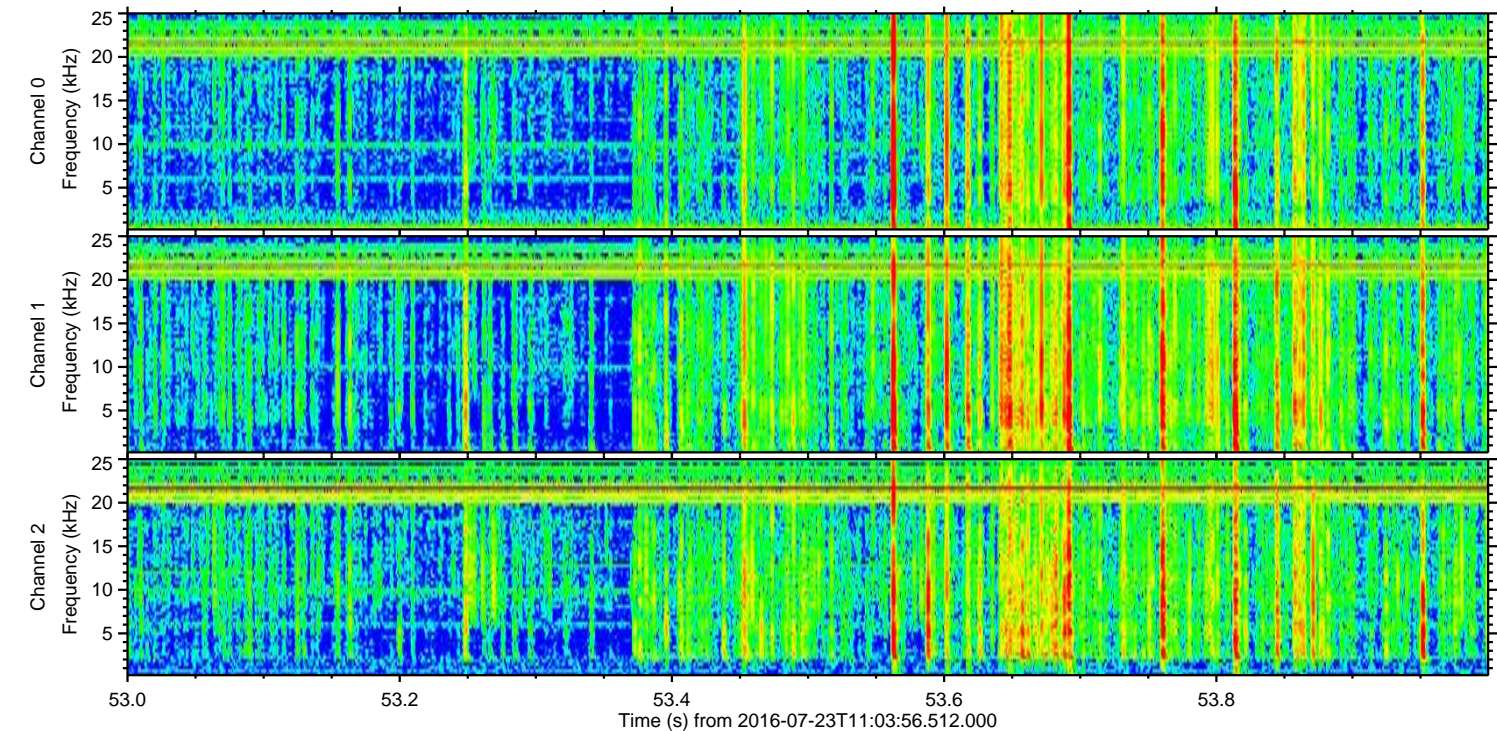
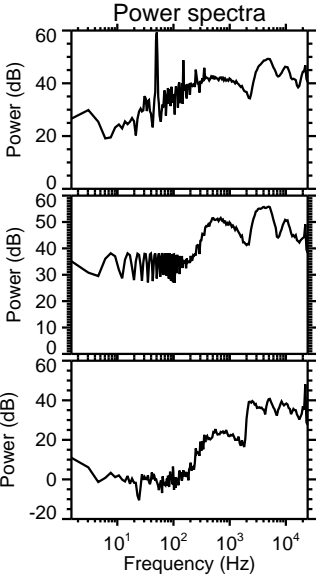
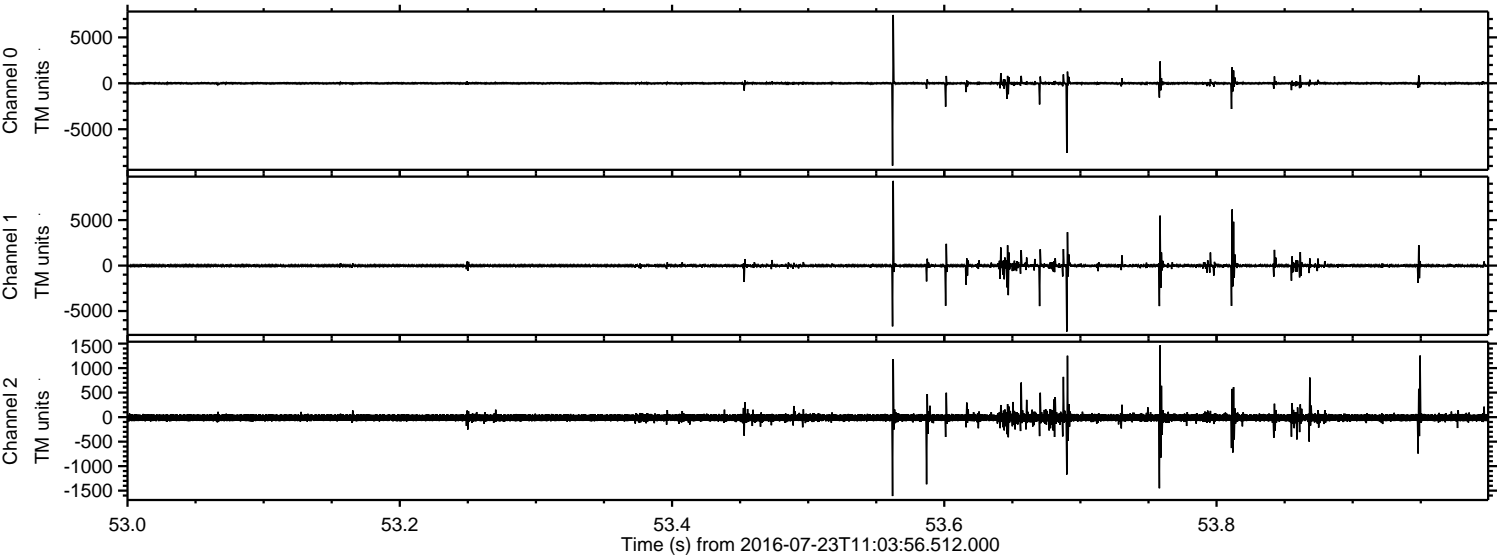

Processed Sat Jul 23 13:11:52 2016 by ELM ver.2012-10-06 from 001__elm20160723_110355__dat00.bin

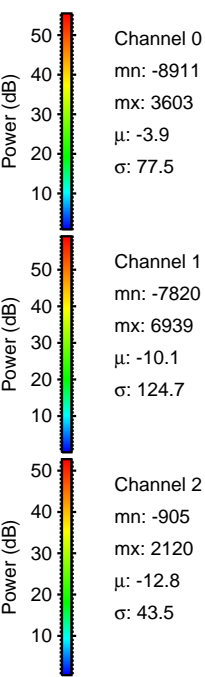
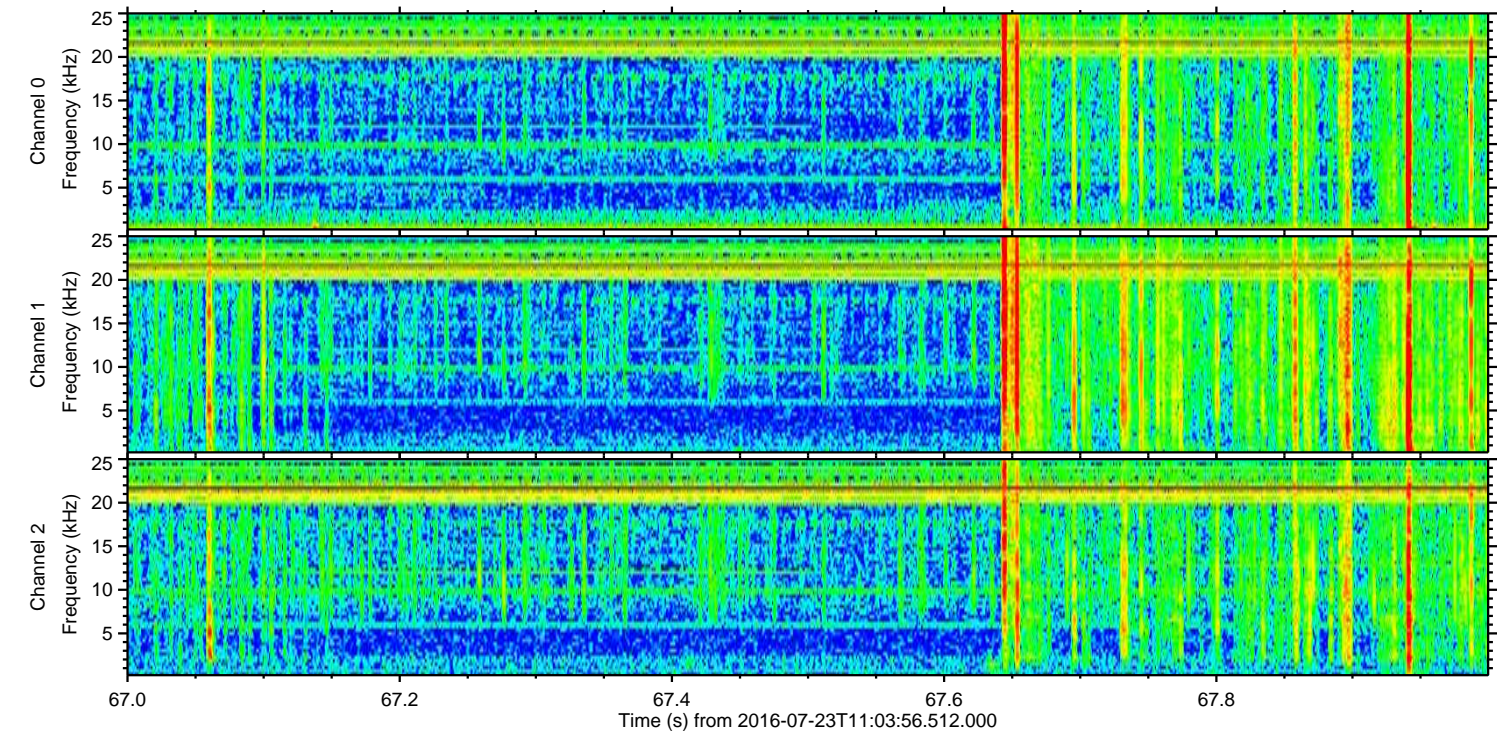
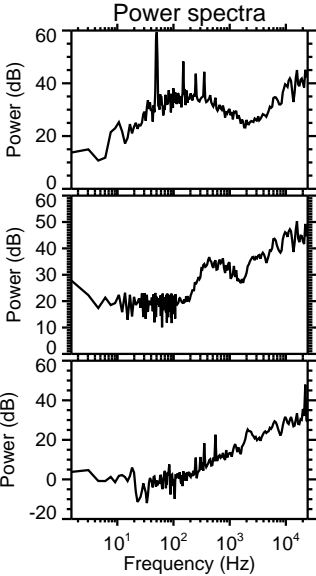
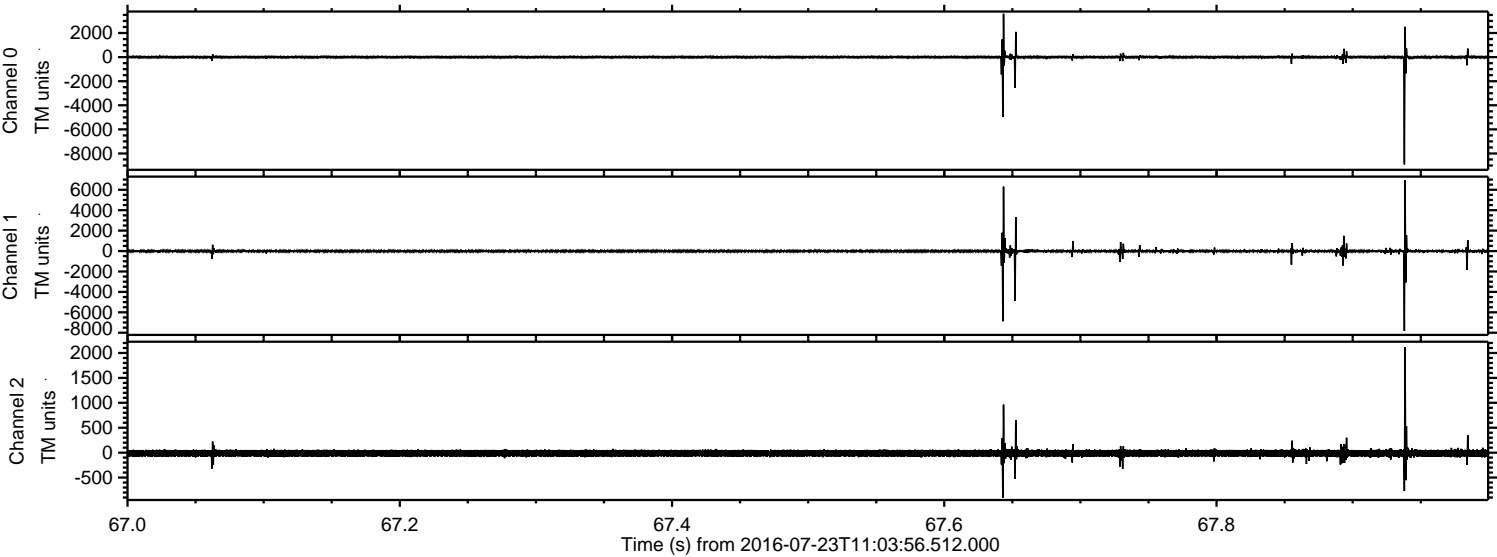

ELMAVAN 3D WAVEFORMS (Measured data sampled at 50 kHz) 51000 packets of 144 samples from 2016-07-23T11:03:56.512.000. Part 119/147

Processed Sat Jul 23 13:11:53 2016 by ELM ver.2012-10-06 from 001__elm20160723_110355__dat00.bin

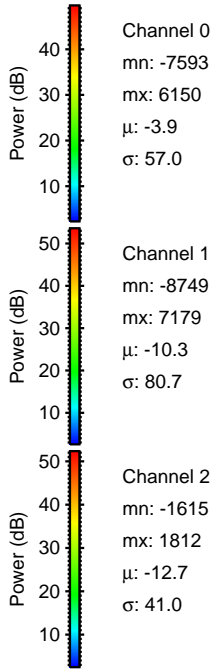
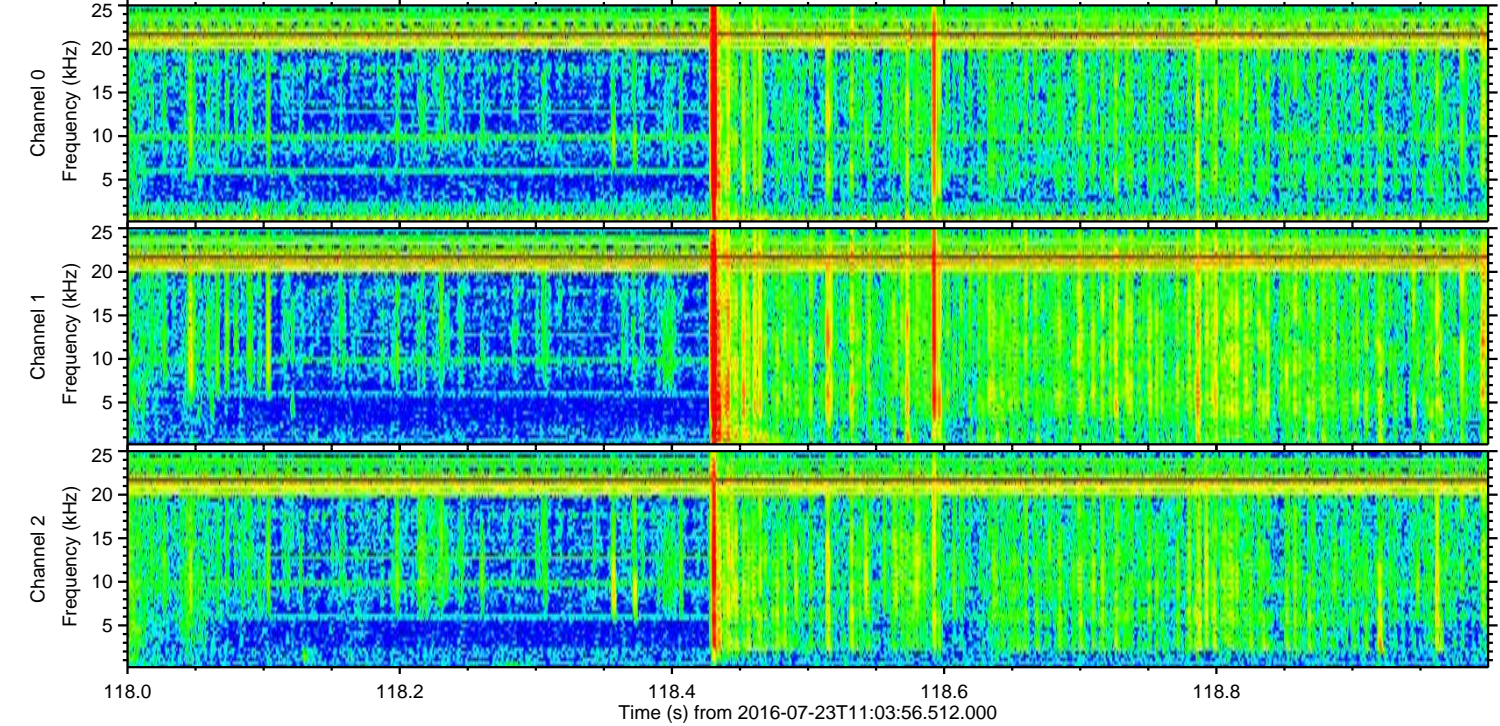
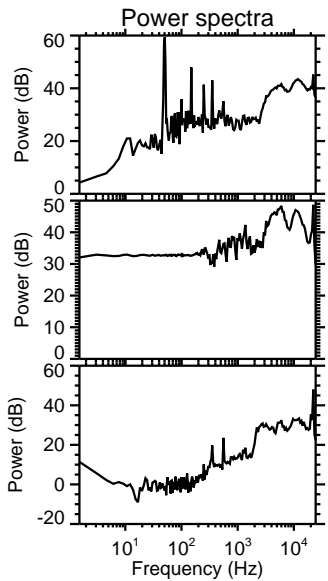
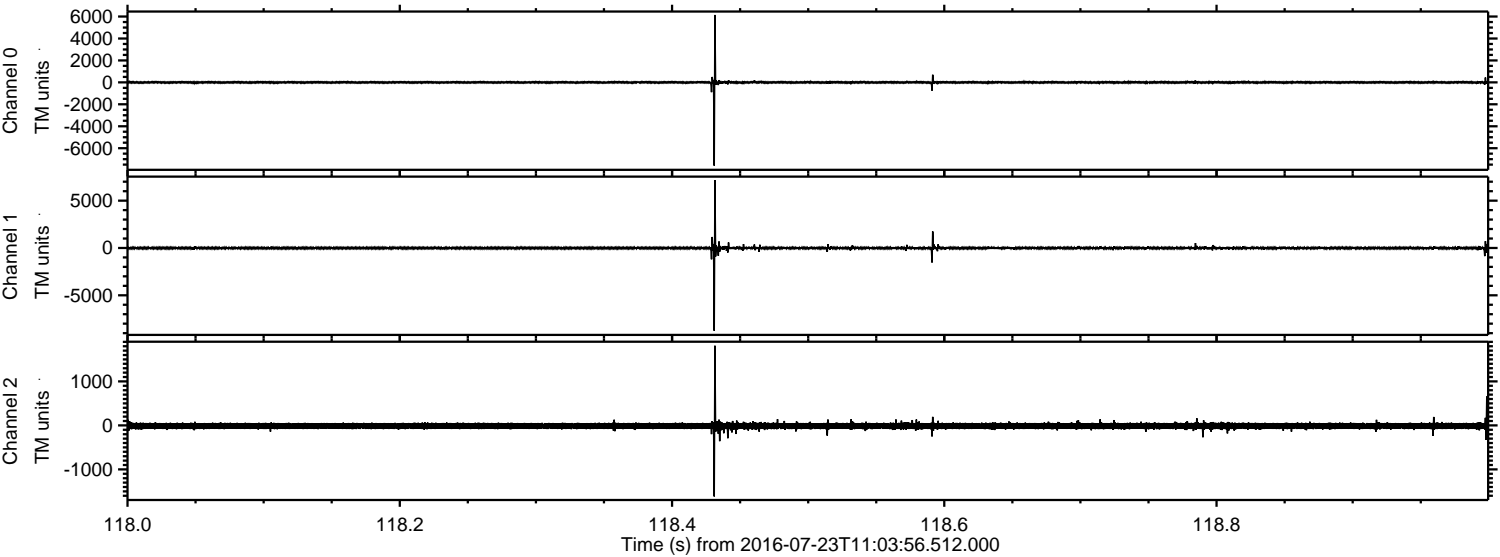

Channel 0
mn: -7593
mx: 6150
 μ : -3.9
 σ : 57.0

Channel 1
mn: -8749
mx: 7179
 μ : -10.3
 σ : 80.7

Channel 2
mn: -1615
mx: 1812
 μ : -12.7
 σ : 41.0

Processed Sat Jul 23 13:11:54 2016 by ELM ver.2012-10-06 from 001__elm20160723_110355__dat00.bin

