

ELMAVAN 3D WAVEFORMS (Measured data sampled at 50 kHz) 51000 packets of 144 samples from 2016-07-23T06:08:43.768.999.

Processed Sat Jul 23 08:16:21 2016 by ELM ver.2012-10-06 from 001__elm20160723_060842__dat00.bin

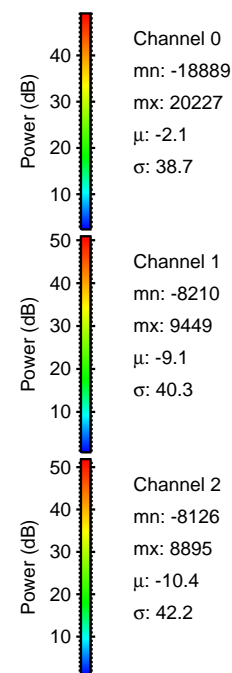

Processed Sat Jul 23 08:16:37 2016 by ELM ver.2012-10-06 from 001__elm20160723_060842__dat00.bin

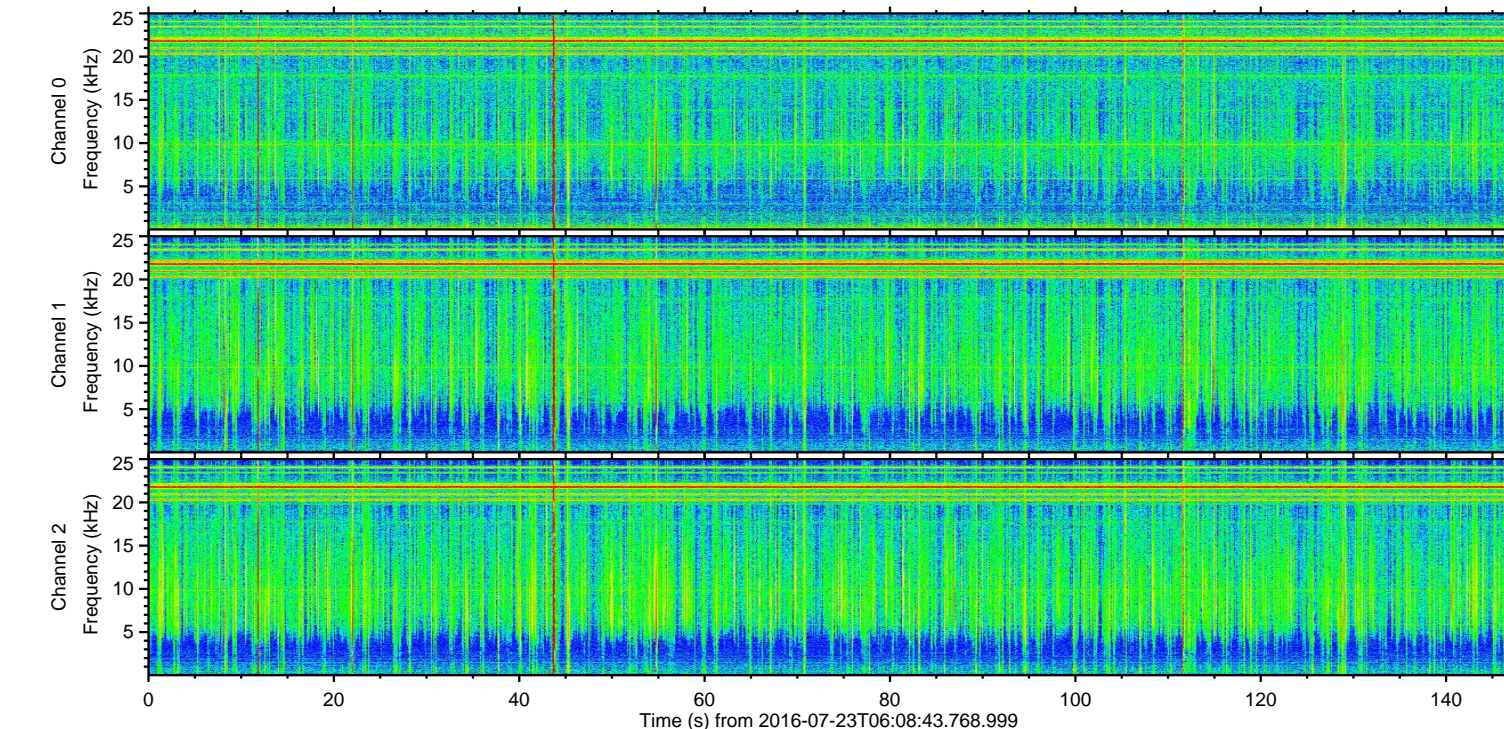
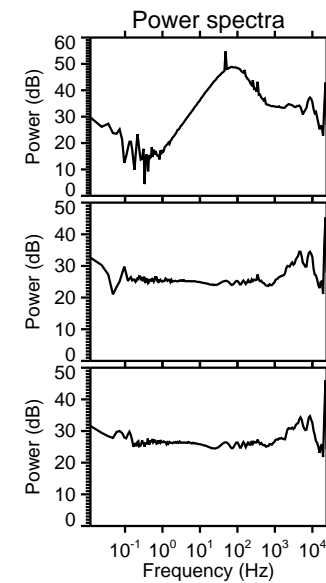
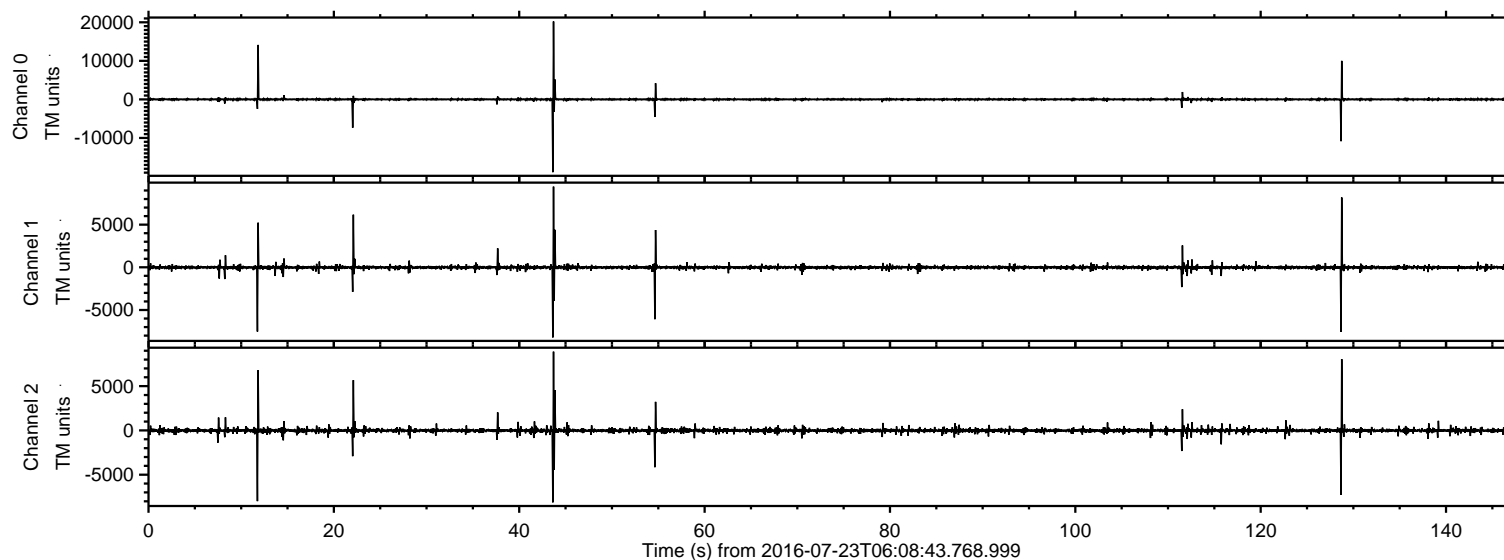
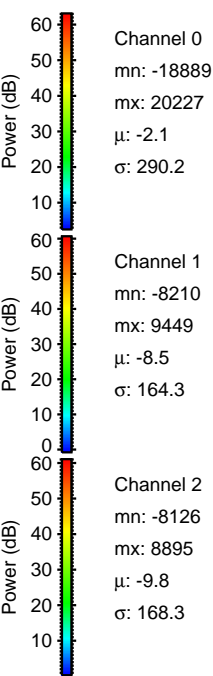
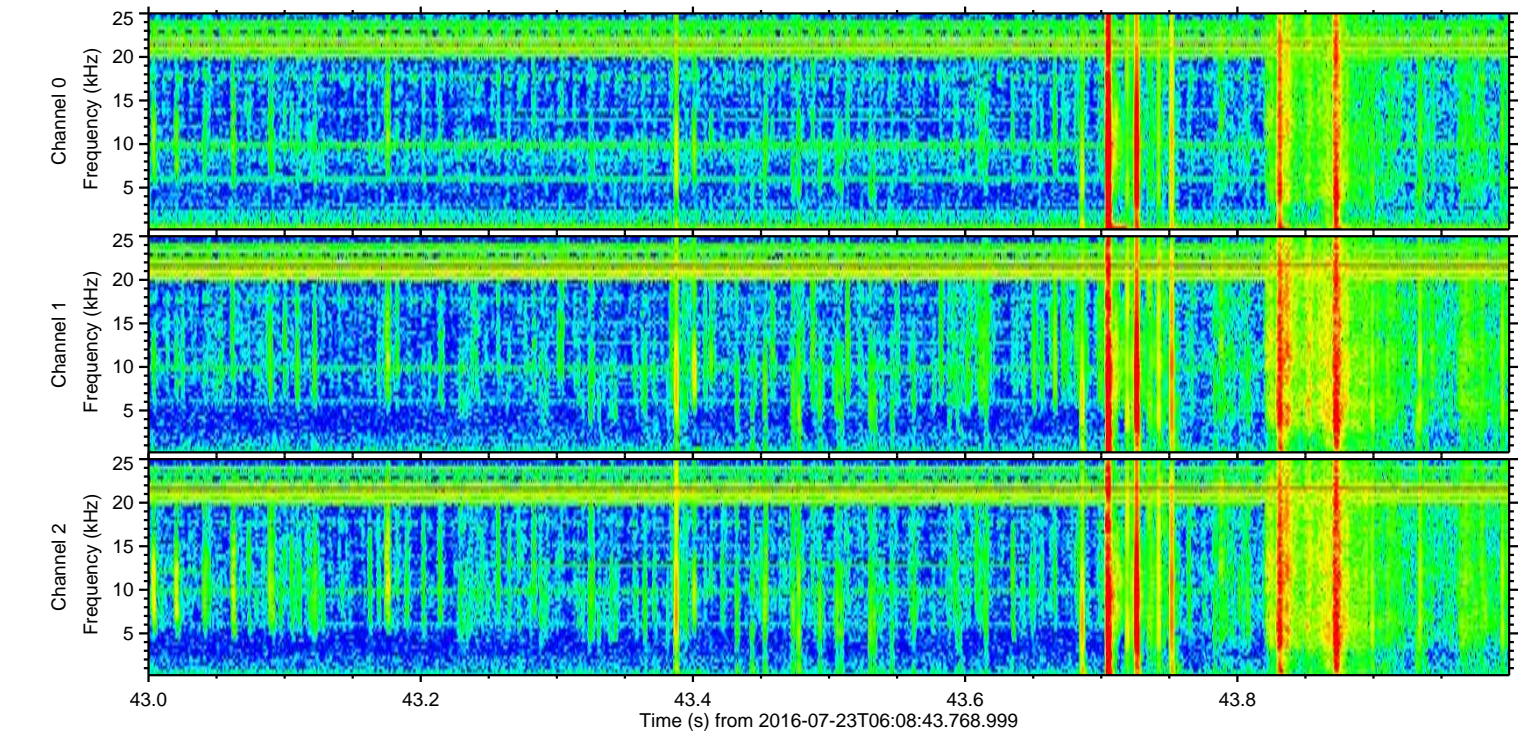
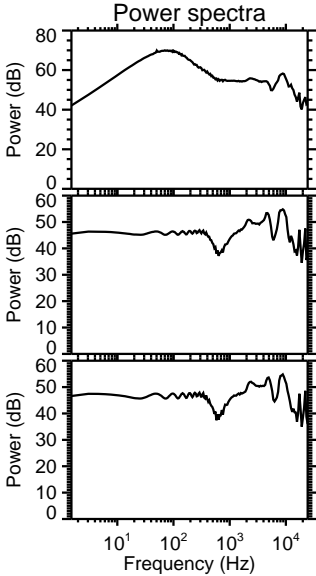
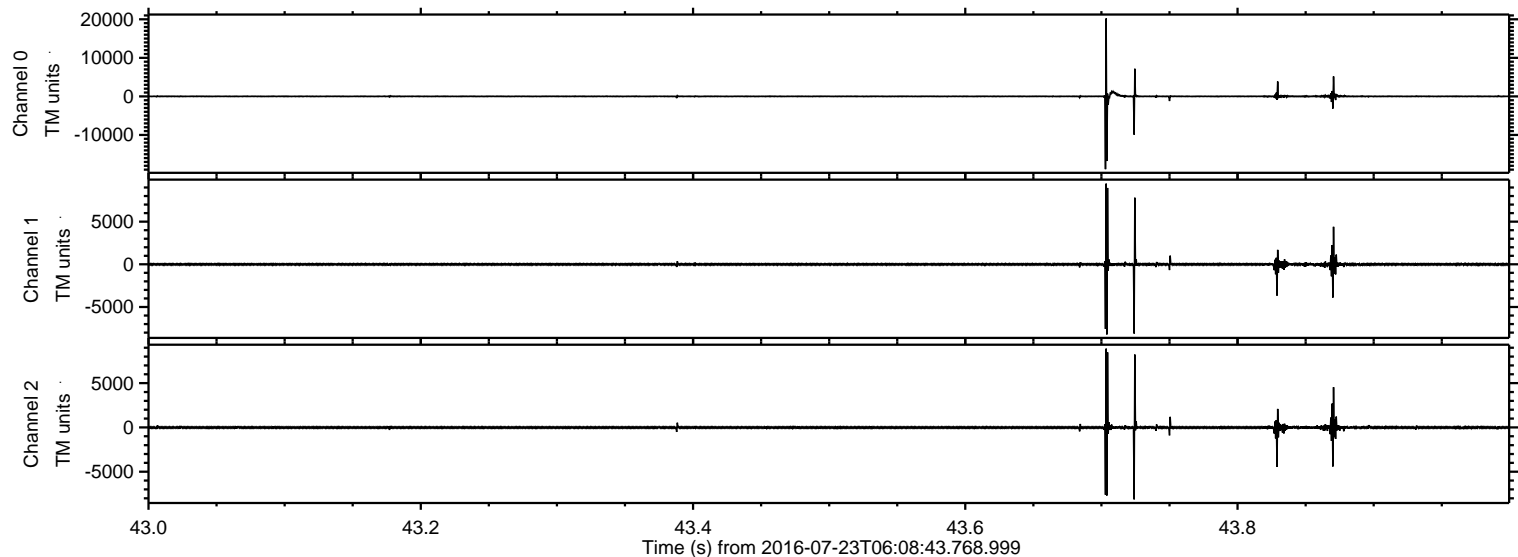

Processed Sat Jul 23 08:16:38 2016 by ELM ver.2012-10-06 from 001__elm20160723_060842__dat00.bin

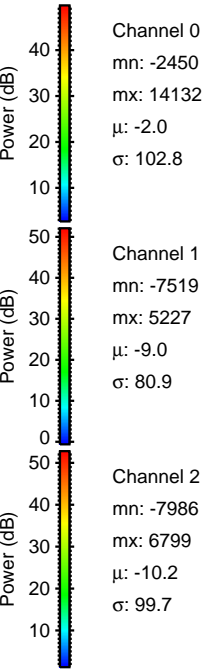
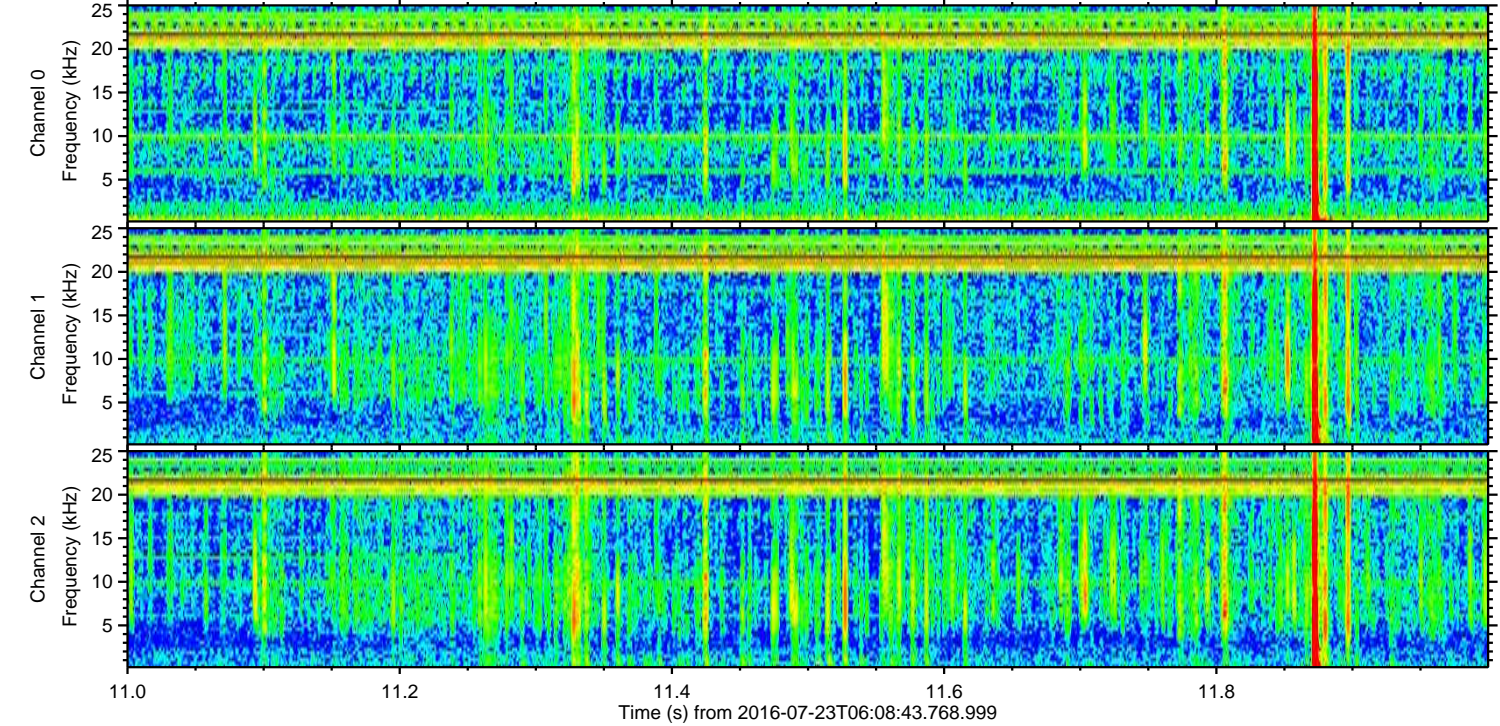
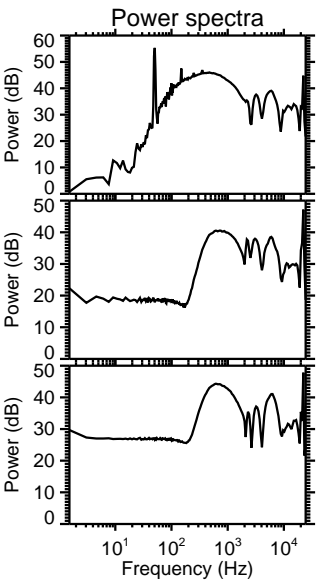
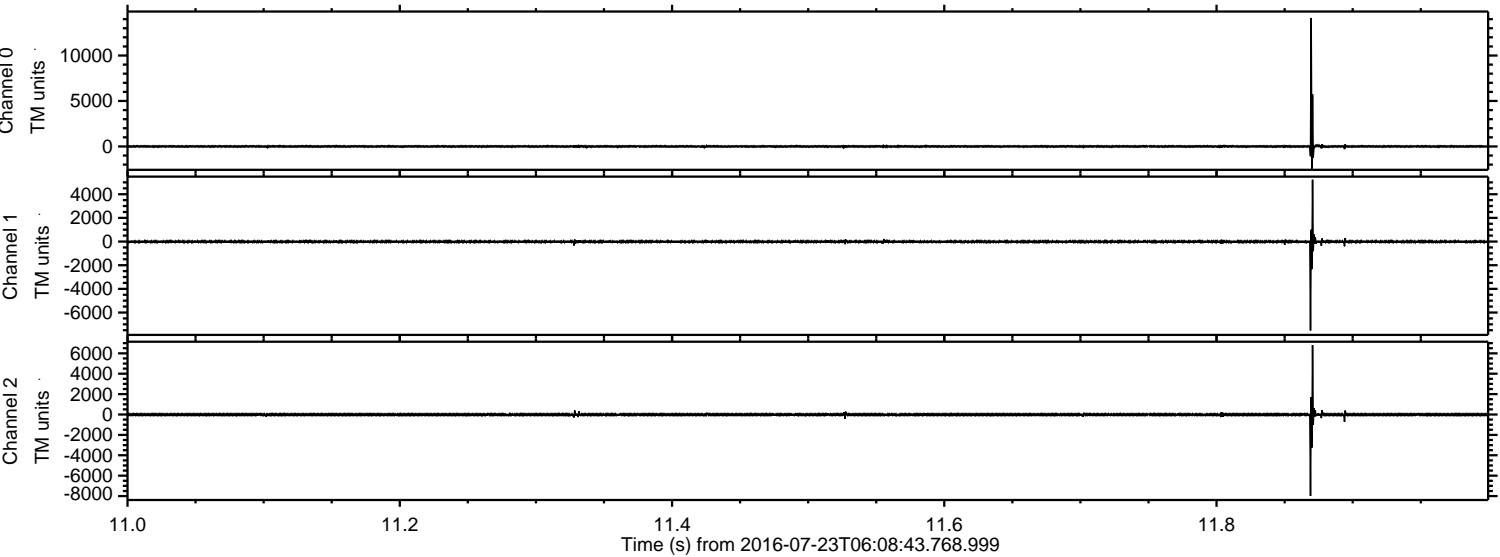

ELMAVAN 3D WAVEFORMS (Measured data sampled at 50 kHz) 51000 packets of 144 samples from 2016-07-23T06:08:43.768.999. Part 129/147

Processed Sat Jul 23 08:16:39 2016 by ELM ver.2012-10-06 from 001__elm20160723_060842__dat00.bin

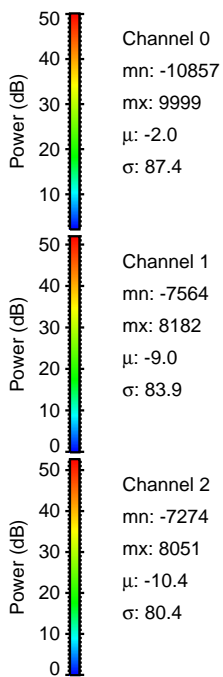
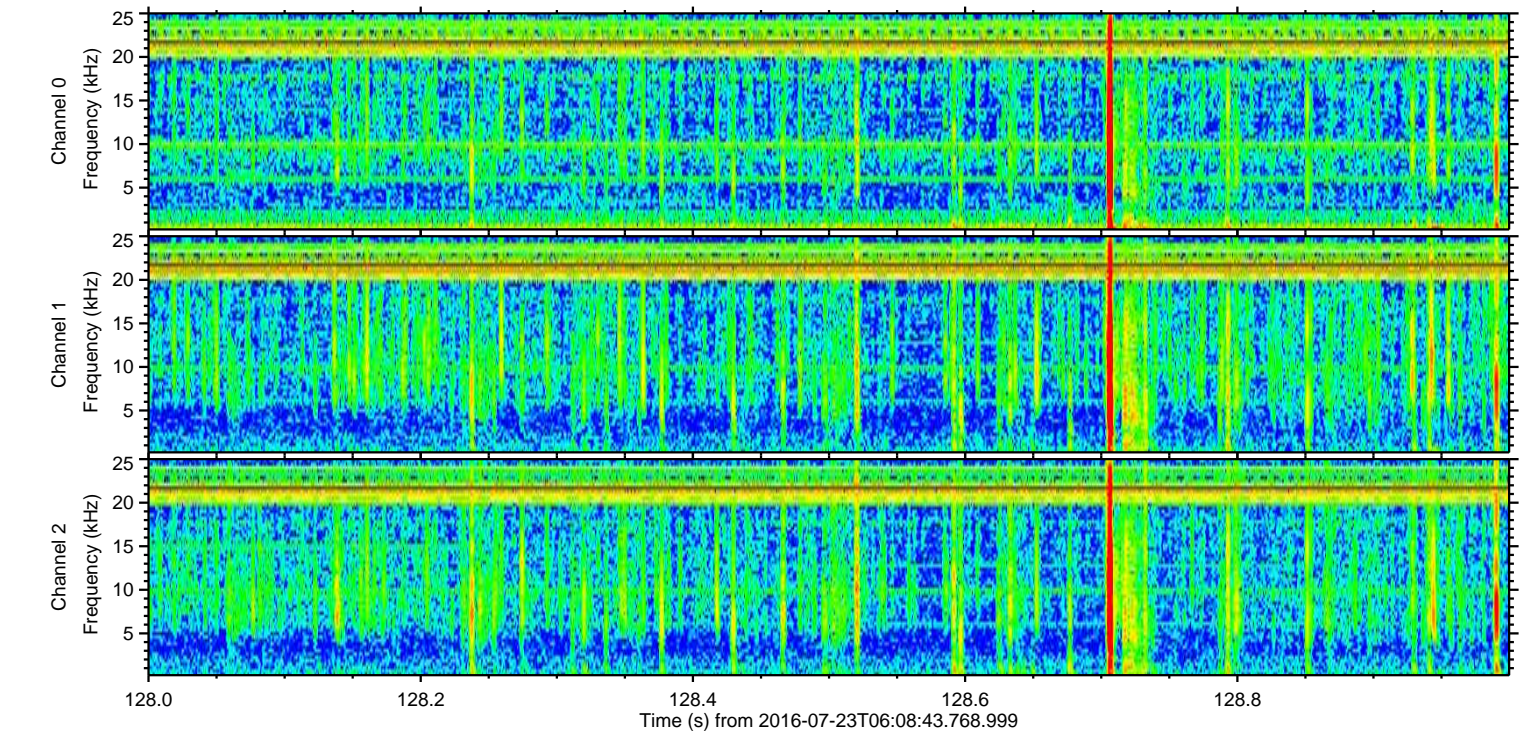
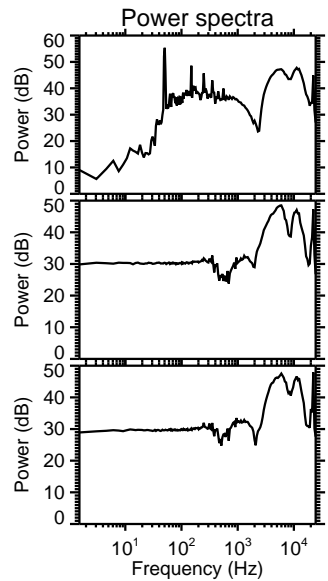
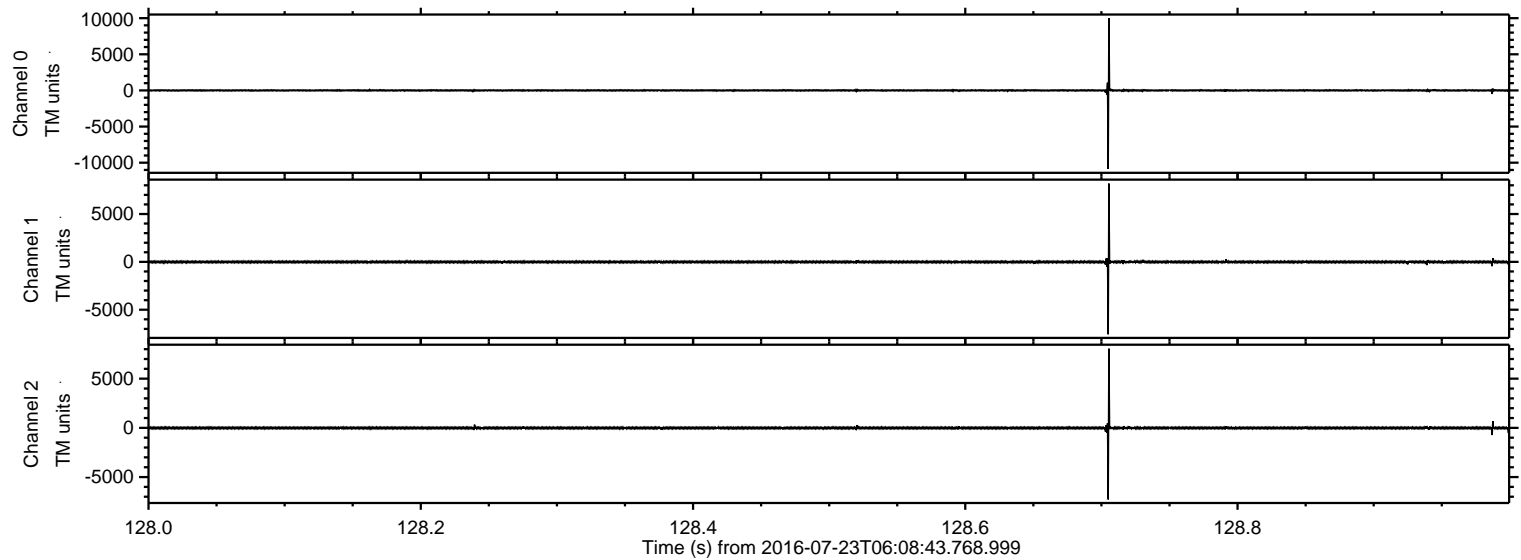

Processed Sat Jul 23 08:16:40 2016 by ELM ver.2012-10-06 from 001__elm20160723_060842__dat00.bin

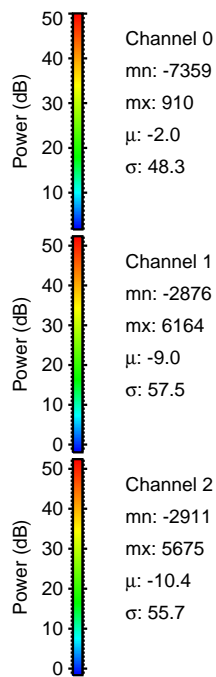
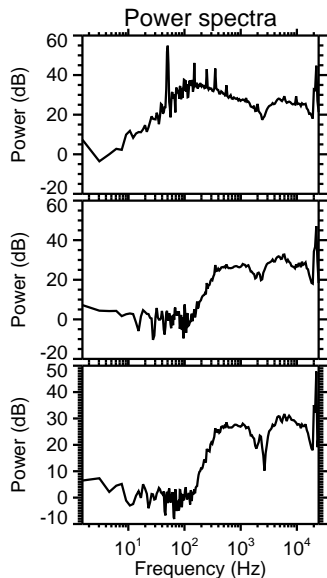
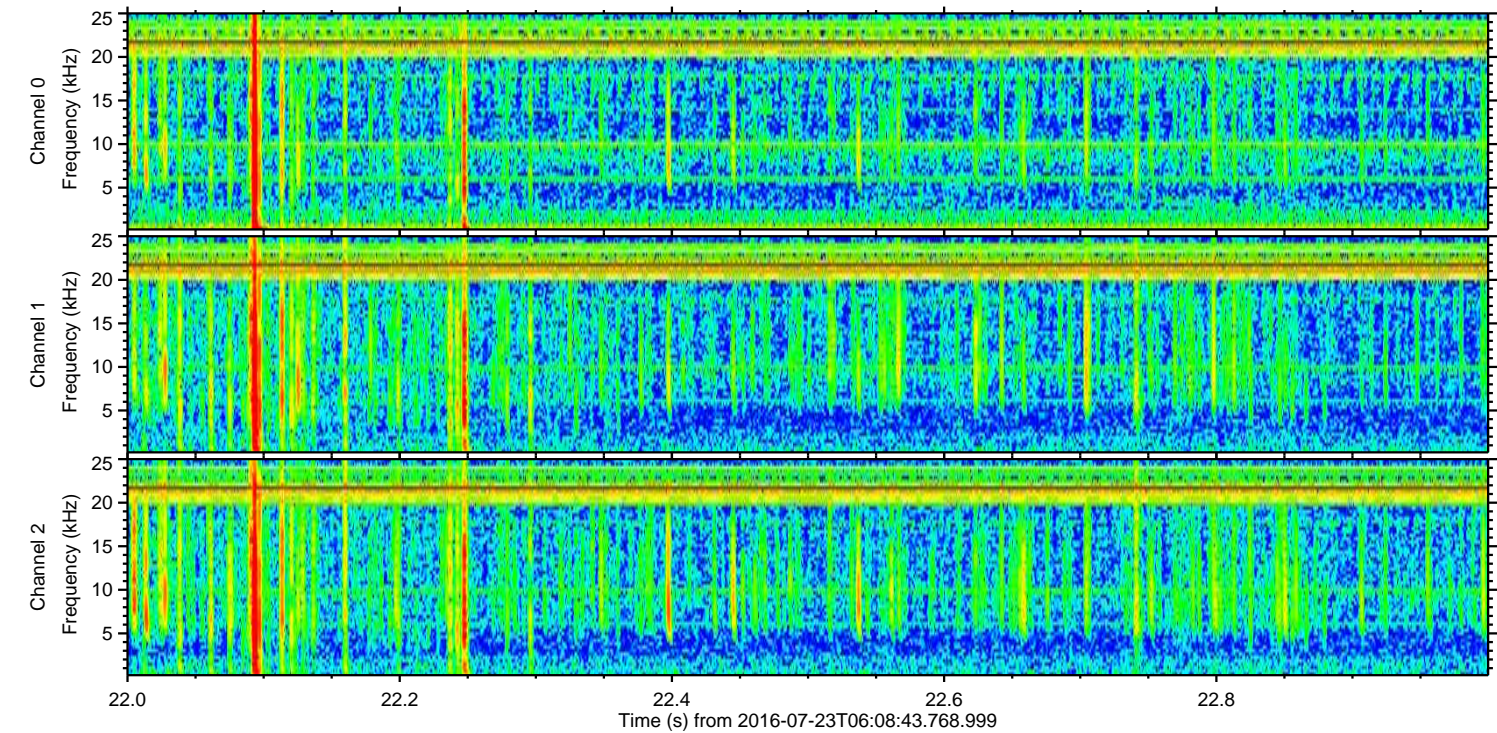
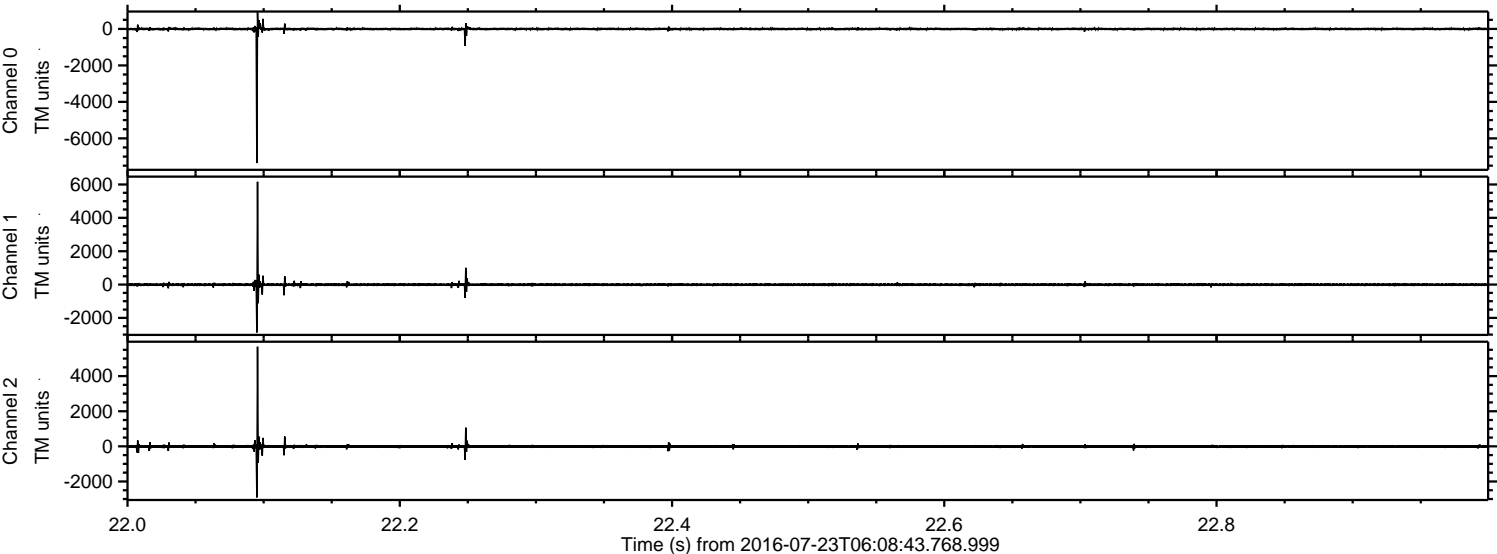

Processed Sat Jul 23 08:16:41 2016 by ELM ver.2012-10-06 from 001__elm20160723_060842__dat00.bin

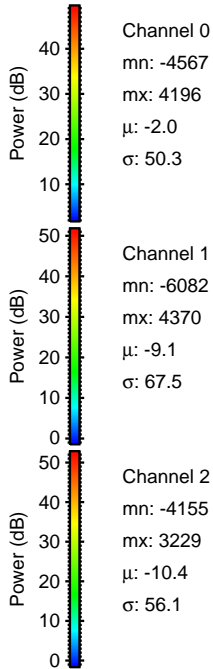
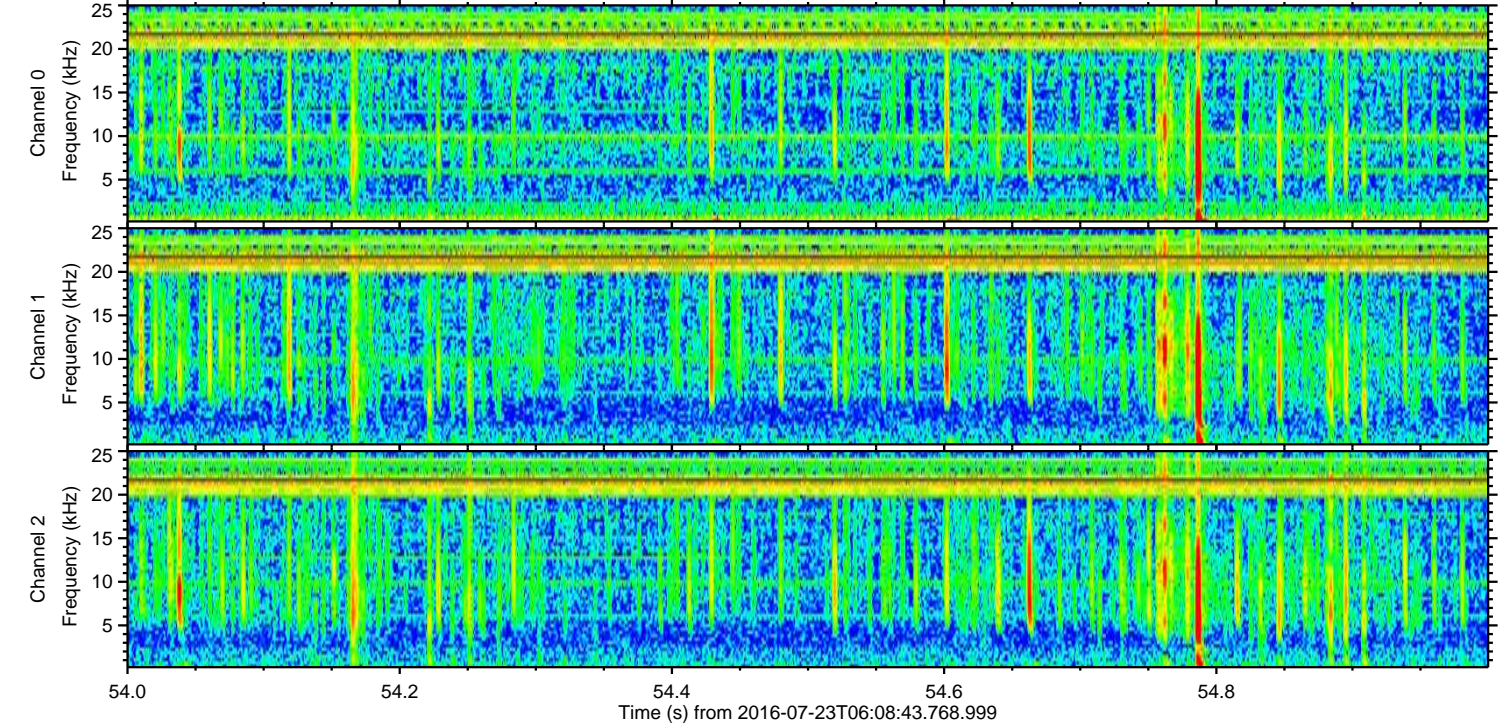
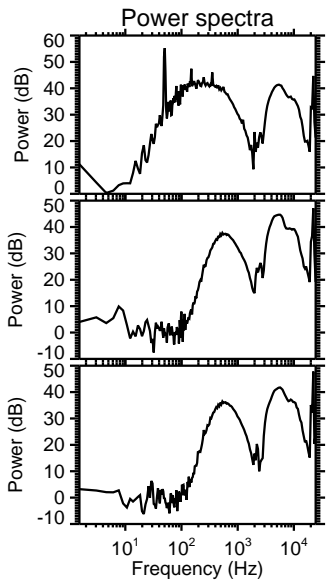
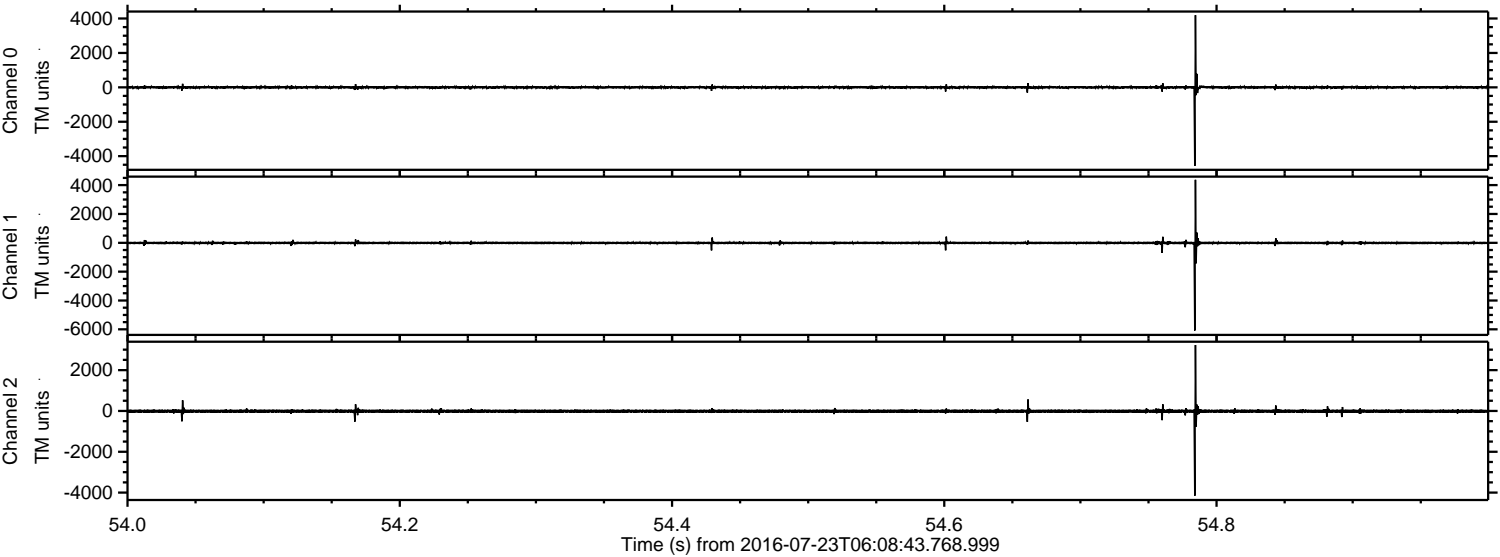

ELMAVAN 3D WAVEFORMS (Measured data sampled at 50 kHz) 51000 packets of 144 samples from 2016-07-23T06:08:43.768.999. Part 112/147

Processed Sat Jul 23 08:16:42 2016 by ELM ver.2012-10-06 from 001__elm20160723_060842__dat00.bin

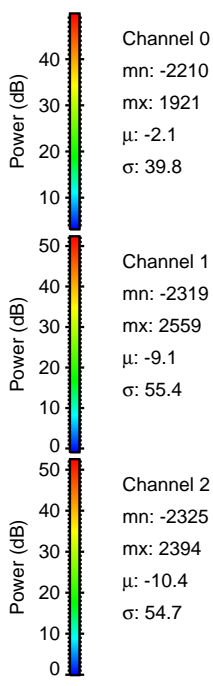
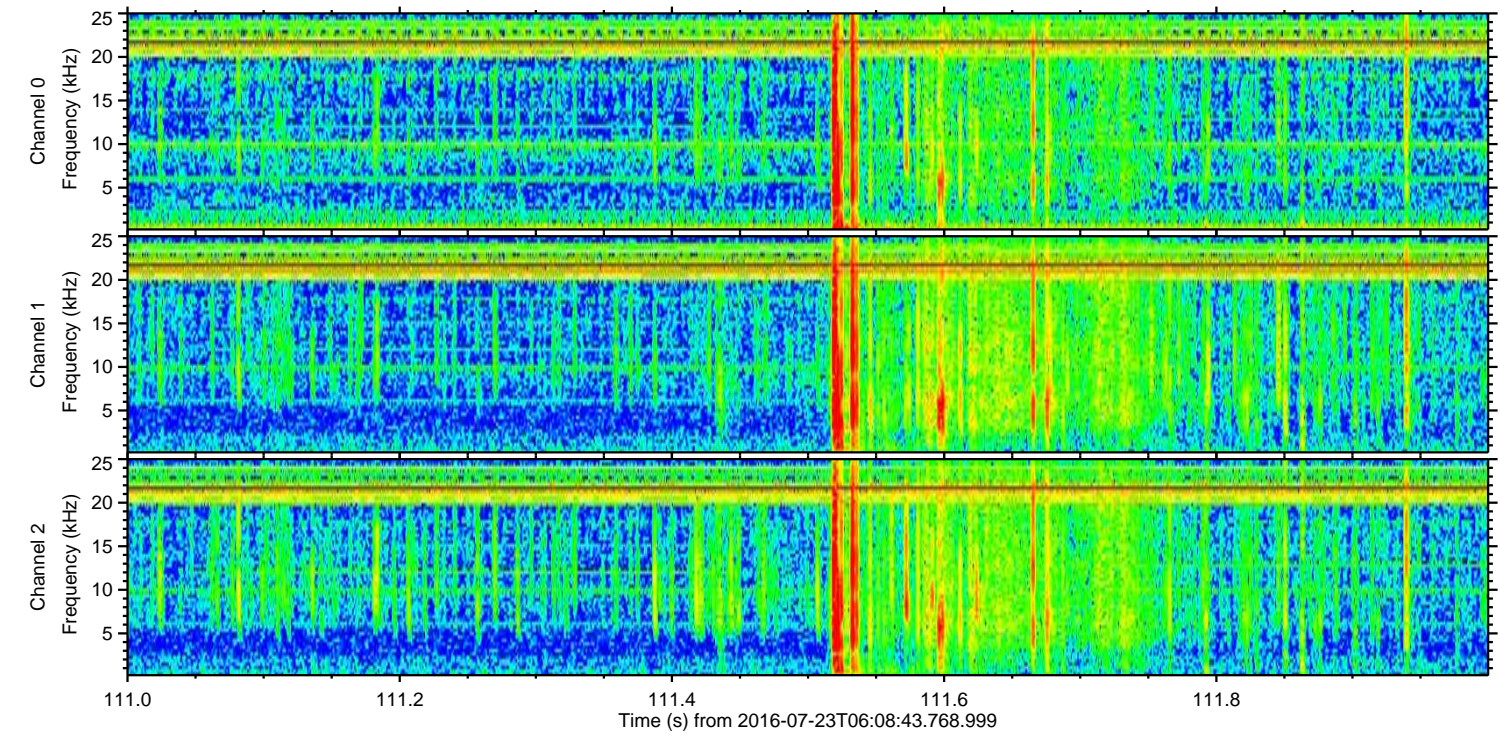
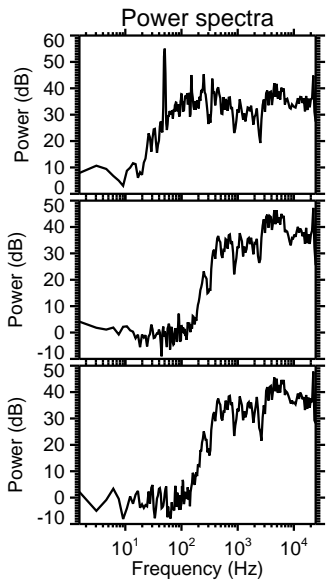
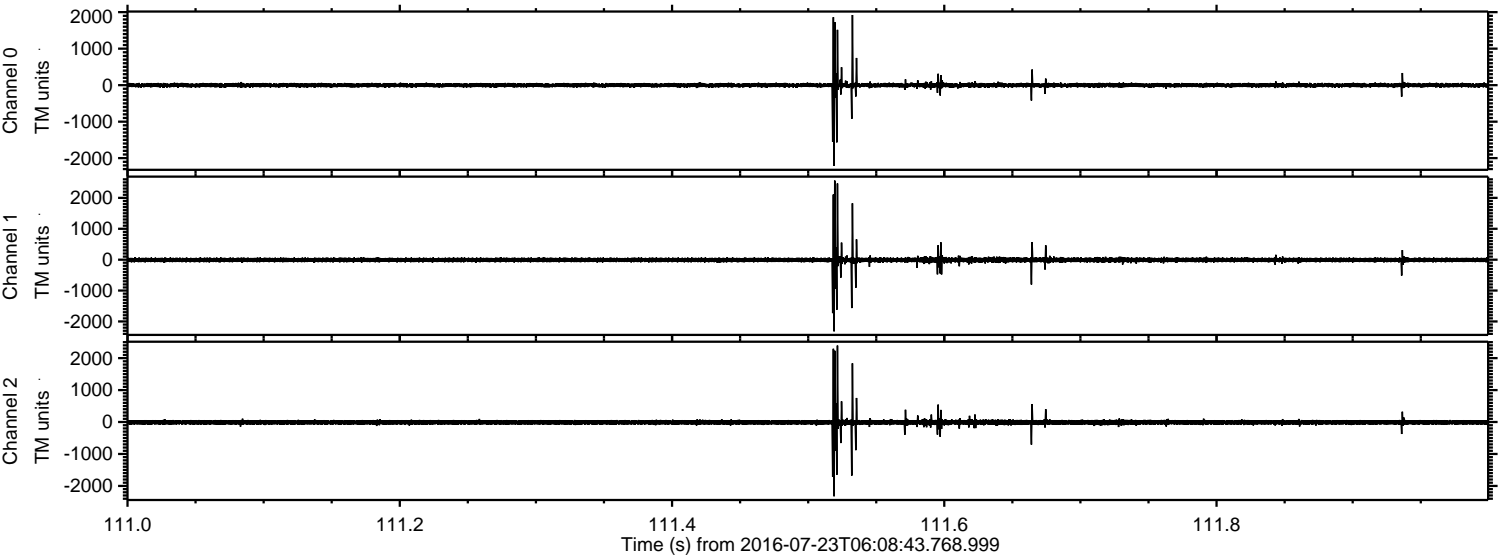

Processed Sat Jul 23 08:16:43 2016 by ELM ver.2012-10-06 from 001__elm20160723_060842__dat00.bin

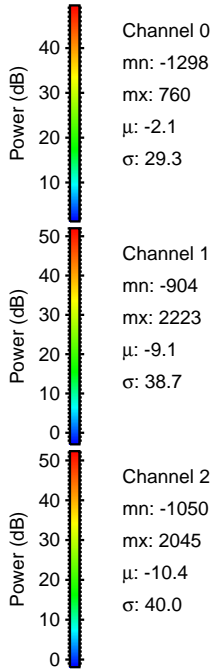
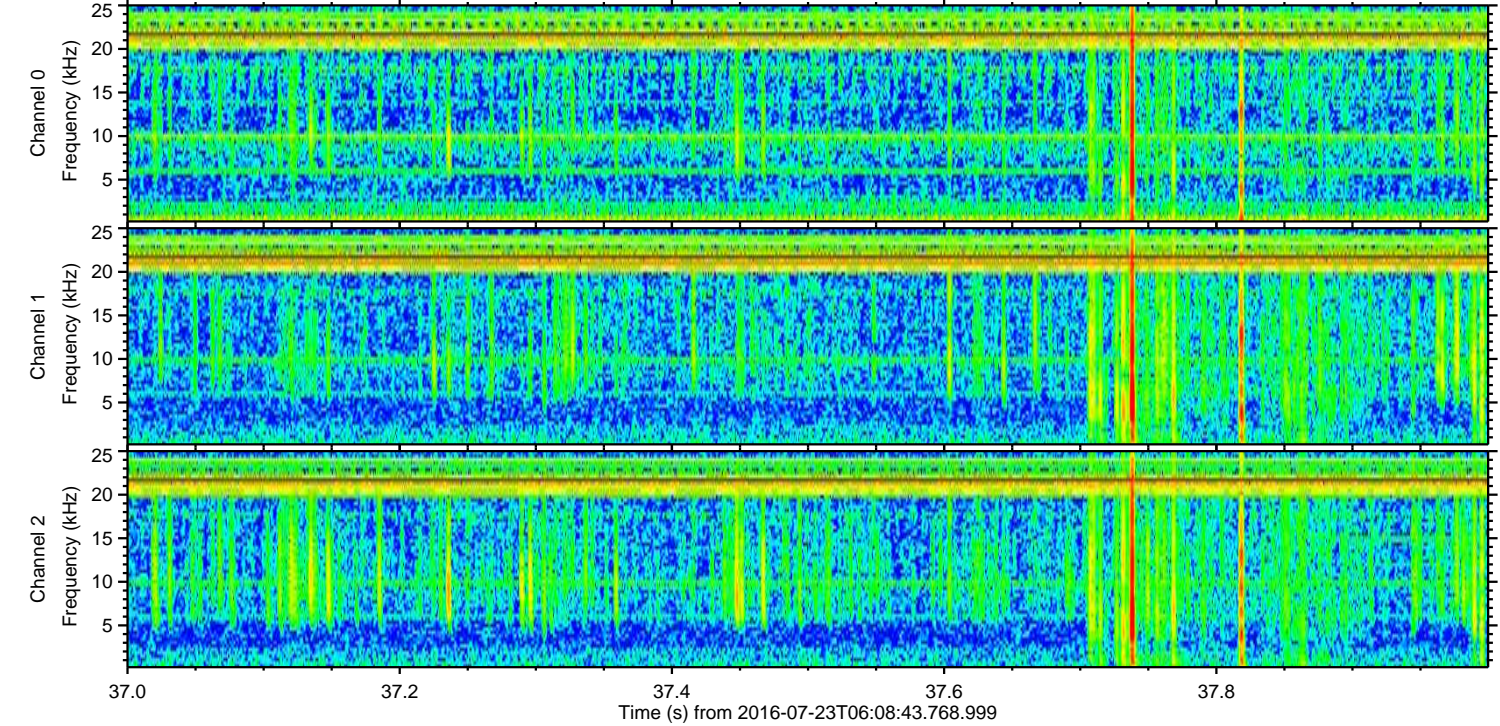
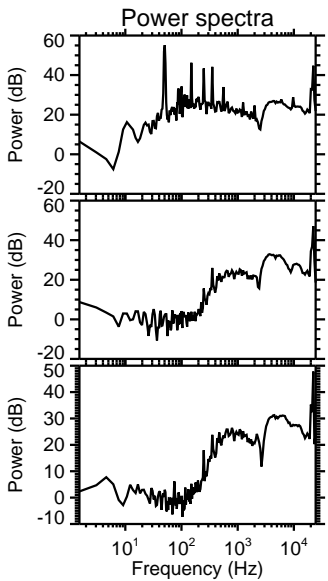
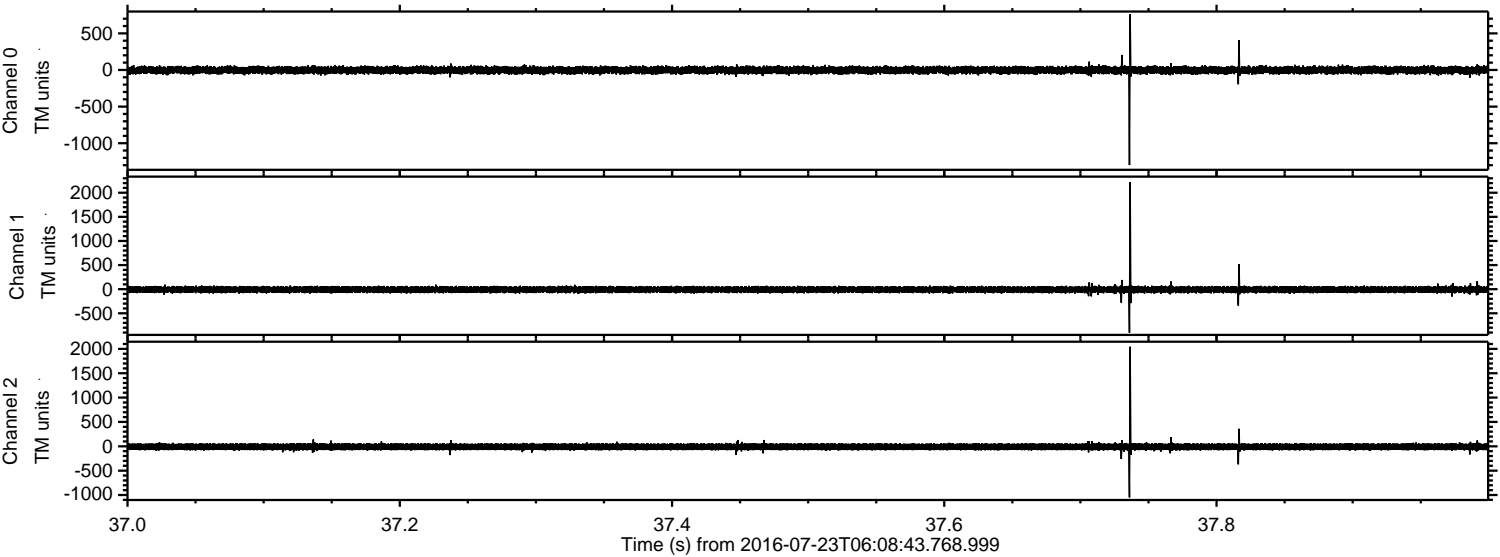

ELMAVAN 3D WAVEFORMS (Measured data sampled at 50 kHz) 51000 packets of 144 samples from 2016-07-23T06:08:43.768.999. Part 116/147

Processed Sat Jul 23 08:16:44 2016 by ELM ver.2012-10-06 from 001__elm20160723_060842__dat00.bin

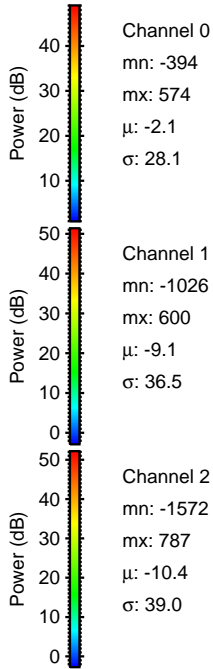
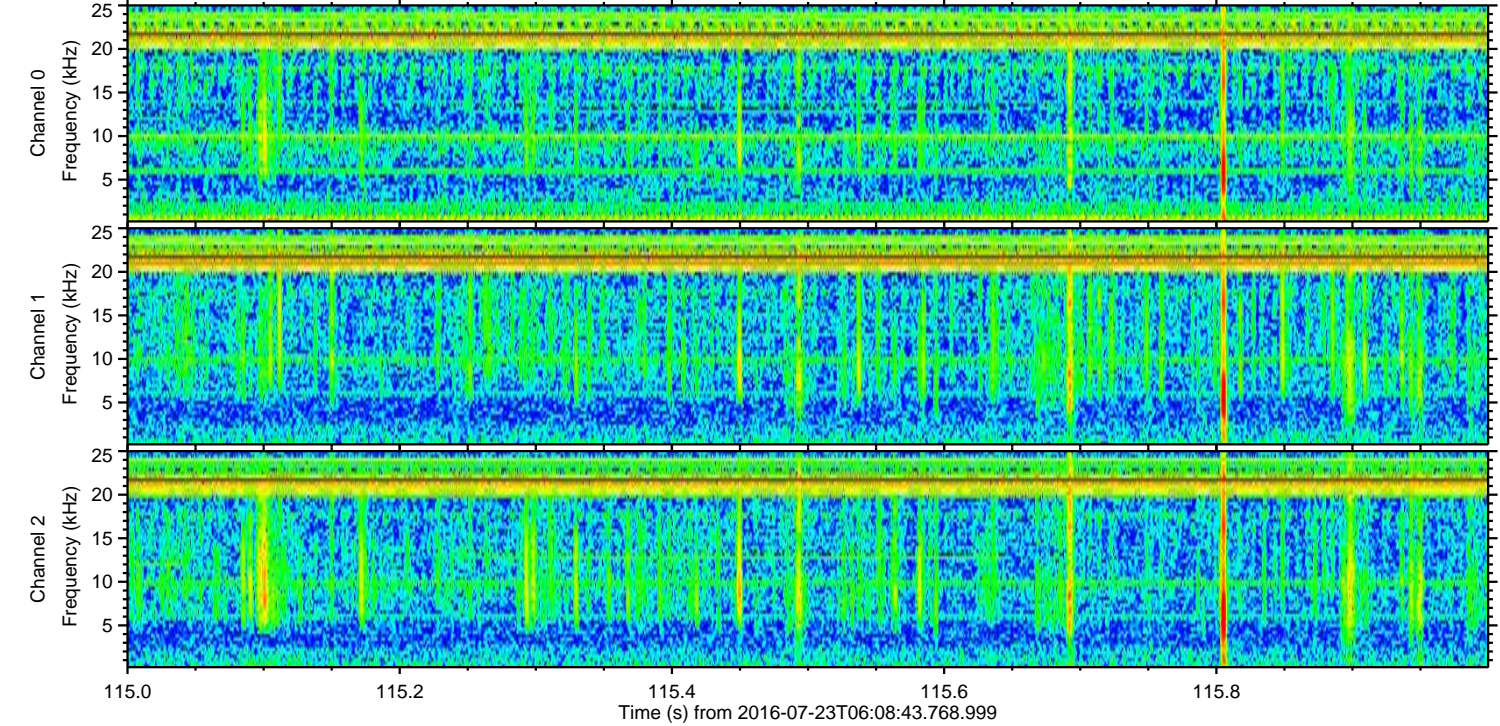
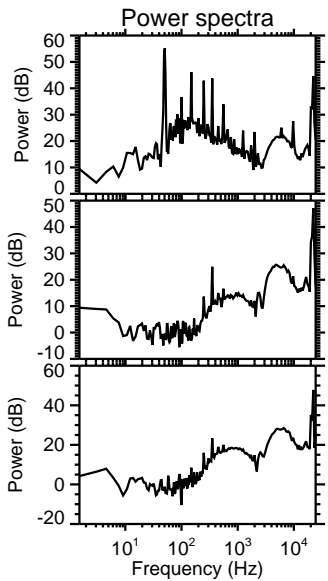
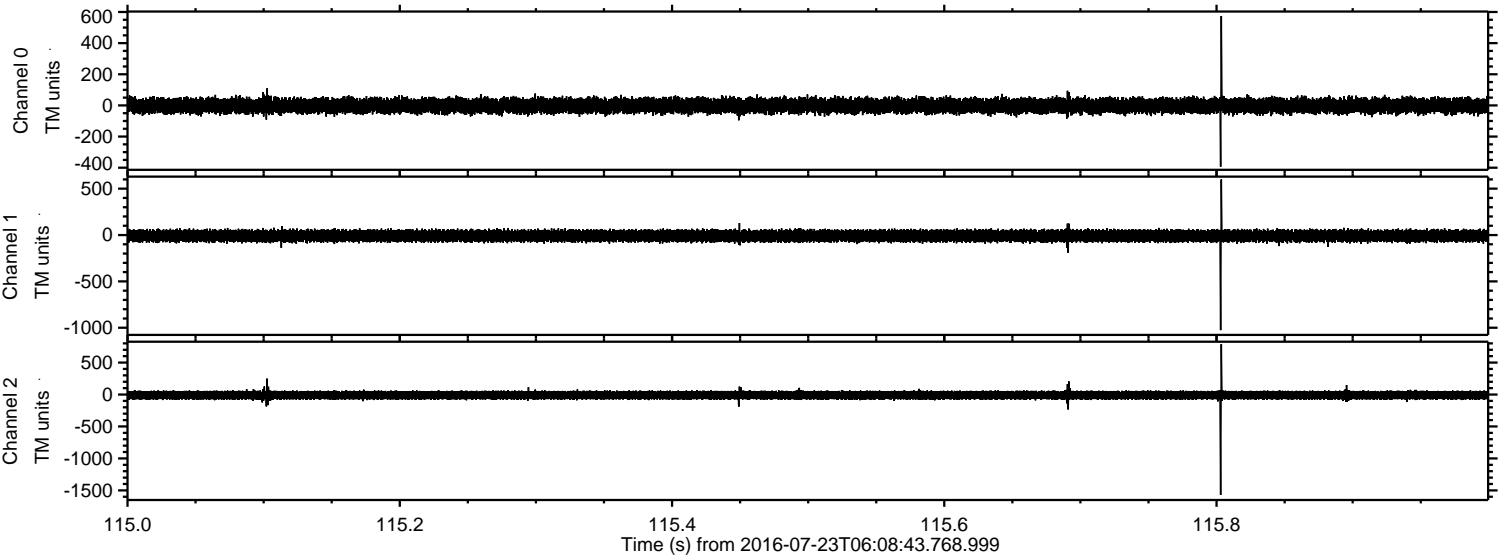

Channel 0
mn: -394
mx: 574
 μ : -2.1
 σ : 28.1

Channel 1
mn: -1026
mx: 600
 μ : -9.1
 σ : 36.5

Channel 2
mn: -1572
mx: 787
 μ : -10.4
 σ : 39.0

Processed Sat Jul 23 08:16:45 2016 by ELM ver.2012-10-06 from 001__elm20160723_060842__dat00.bin

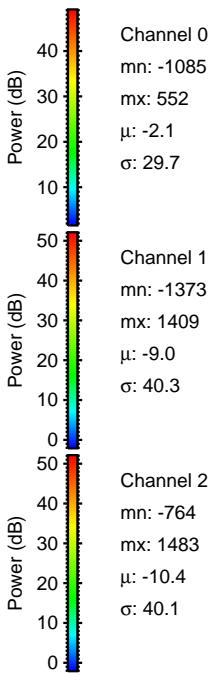
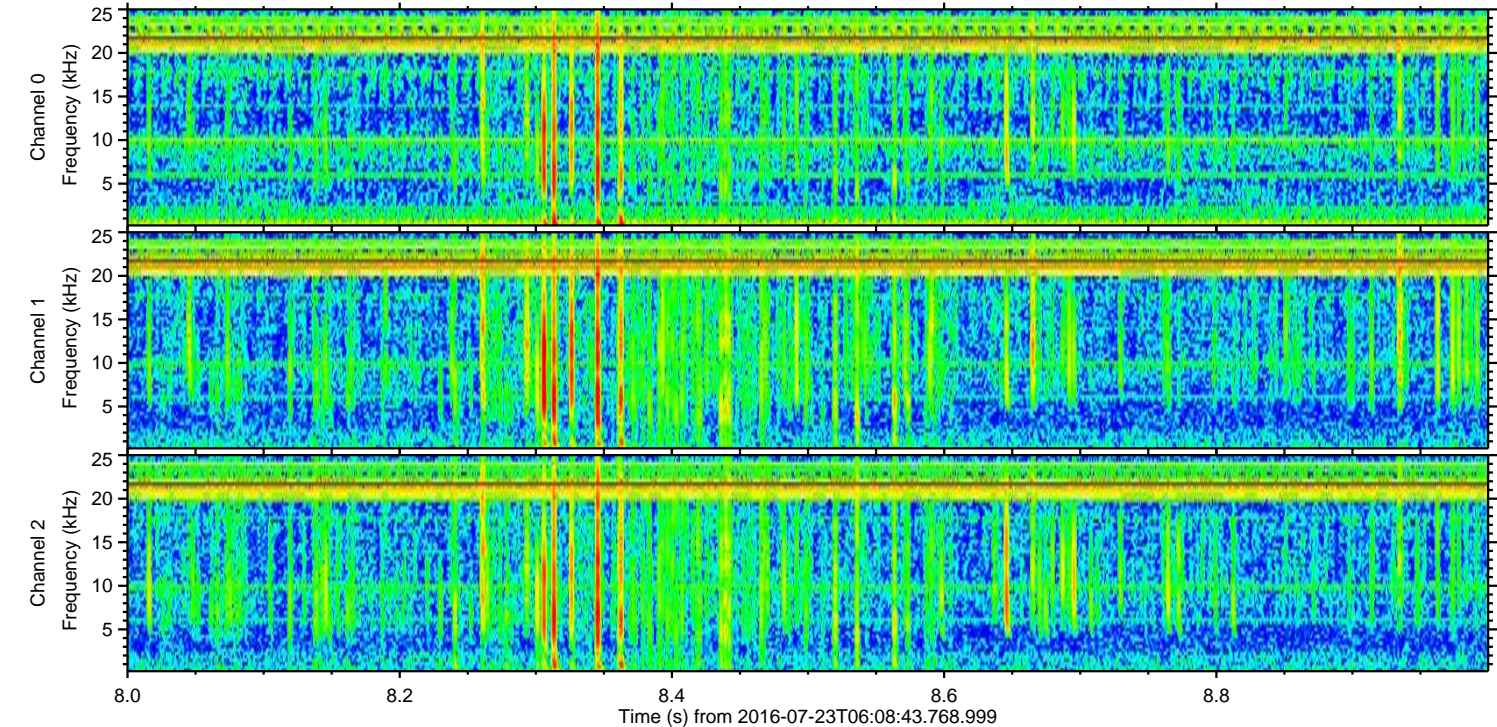
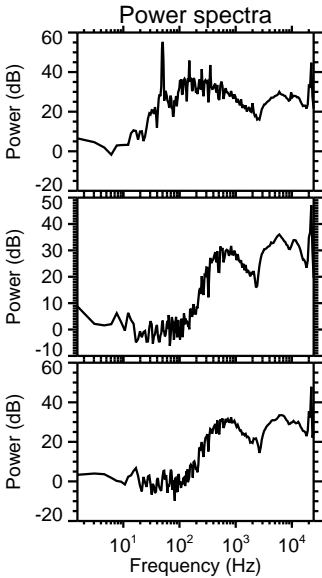
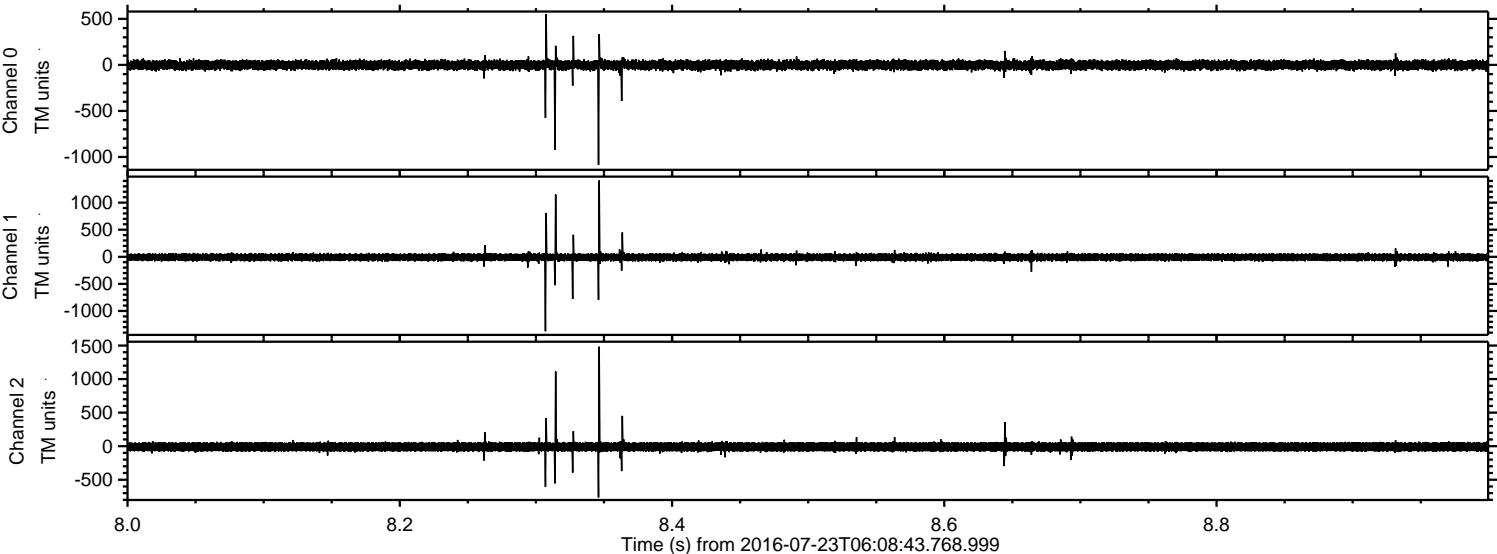

Processed Sat Jul 23 08:16:47 2016 by ELM ver.2012-10-06 from 001__elm20160723_060842__dat00.bin

