

ELMAVAN 3D WAVEFORMS (Measured data sampled at 50 kHz) 51000 packets of 144 samples from 2016-07-23T05:18:41.565.999.

Processed Sat Jul 23 07:27:02 2016 by ELM ver.2012-10-06 from 001__elm20160723_051840__dat00.bin

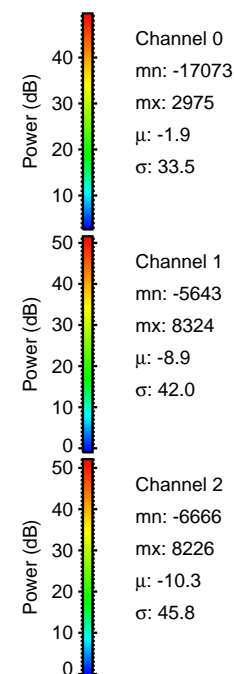
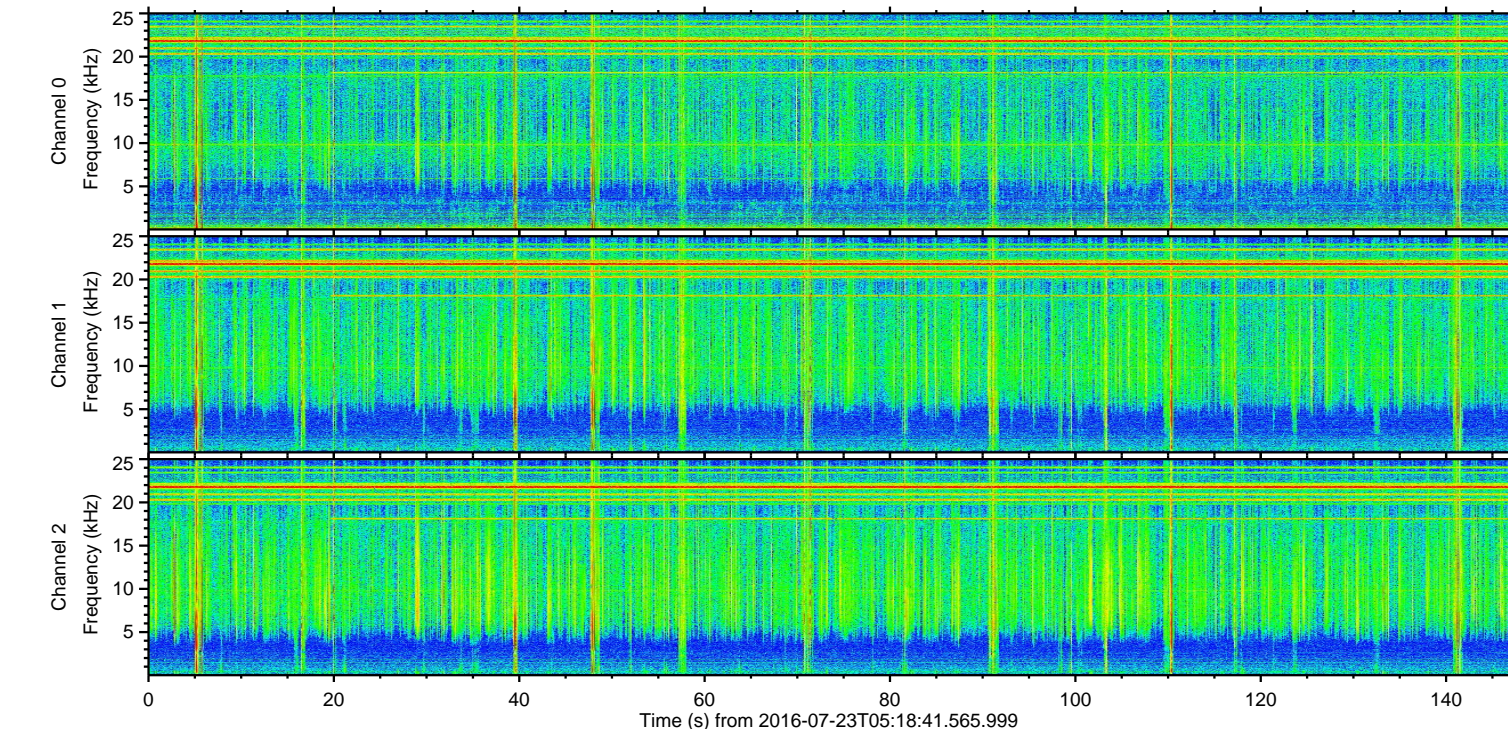
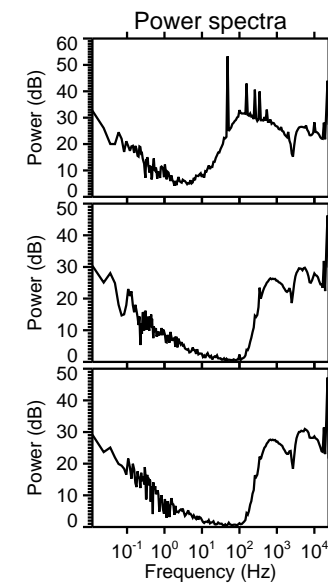
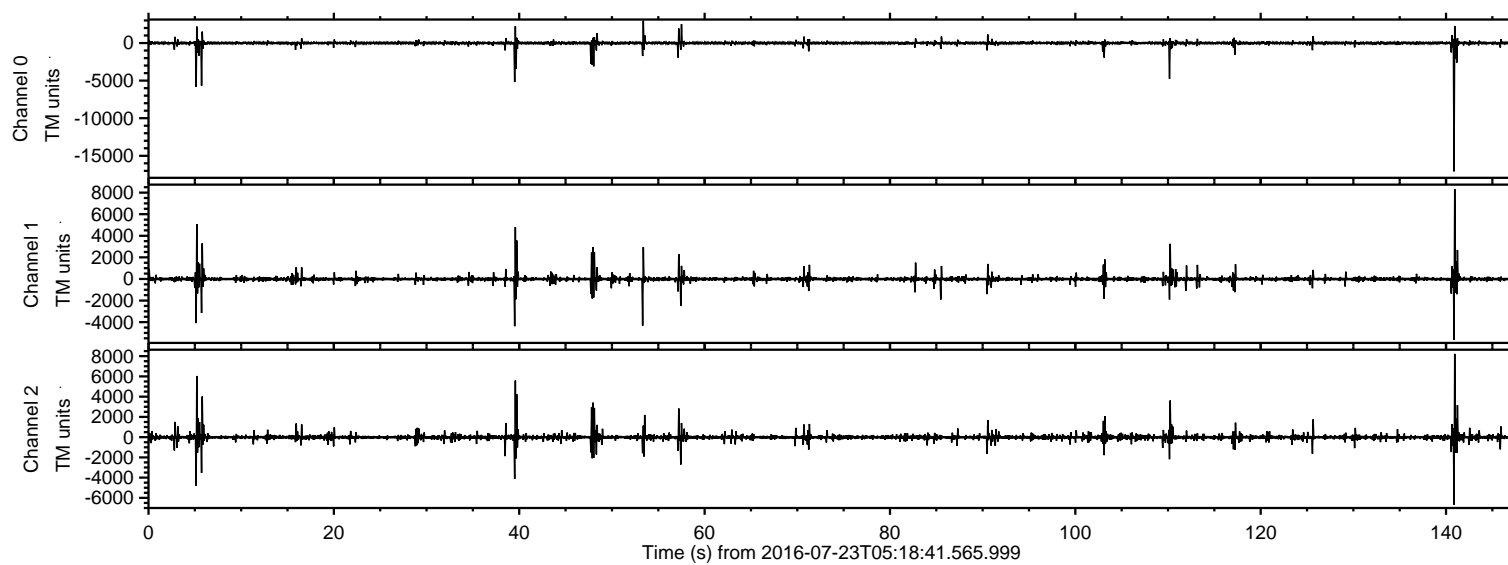

ELMAVAN 3D WAVEFORMS (Measured data sampled at 50 kHz) 51000 packets of 144 samples from 2016-07-23T05:18:41.565.999. Part 141/147

Processed Sat Jul 23 07:27:14 2016 by ELM ver.2012-10-06 from 001__elm20160723_051840__dat00.bin

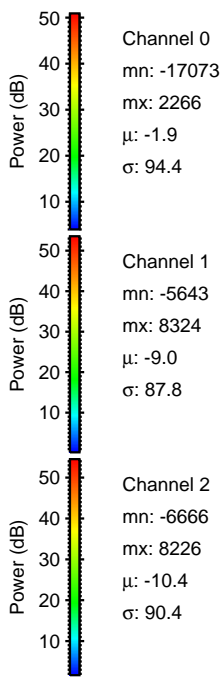
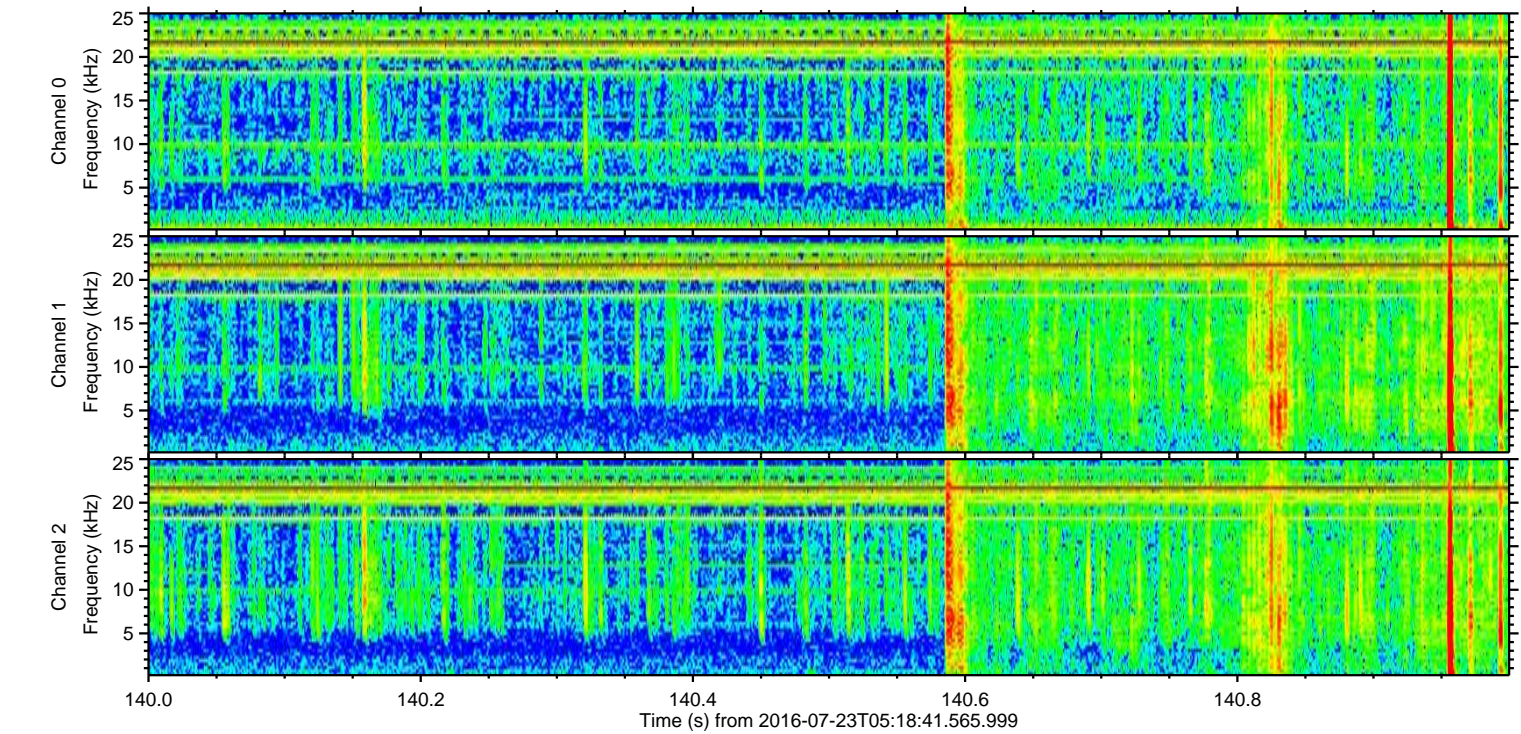
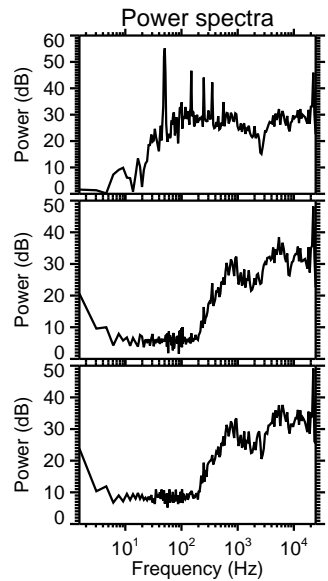
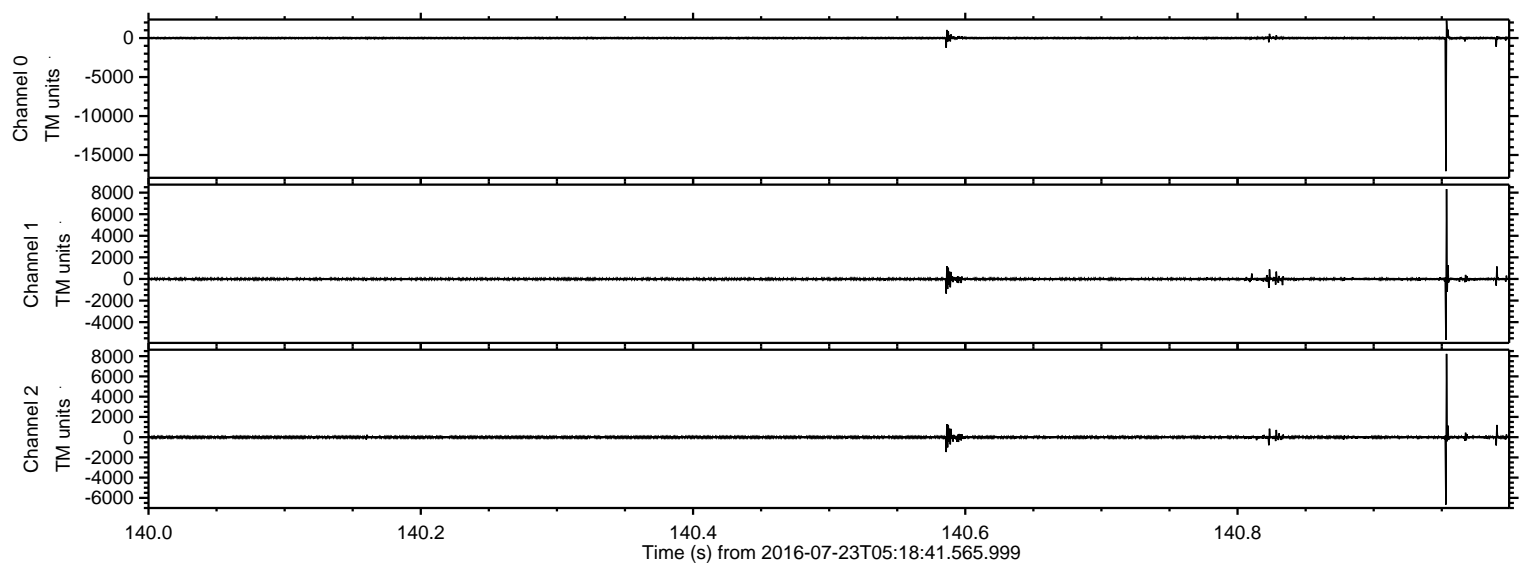

Processed Sat Jul 23 07:27:15 2016 by ELM ver.2012-10-06 from 001__elm20160723_051840__dat00.bin

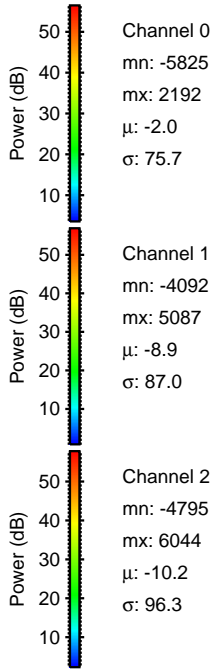
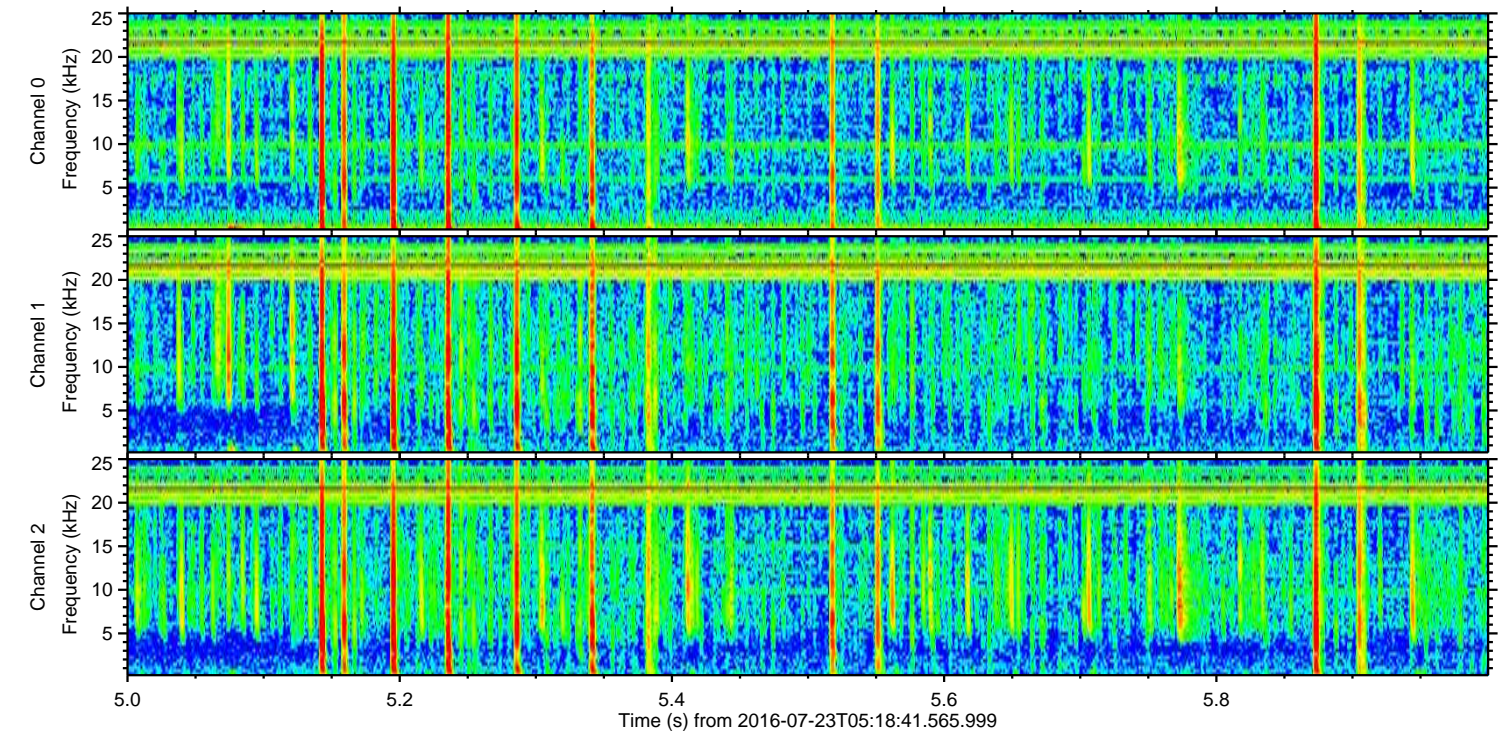
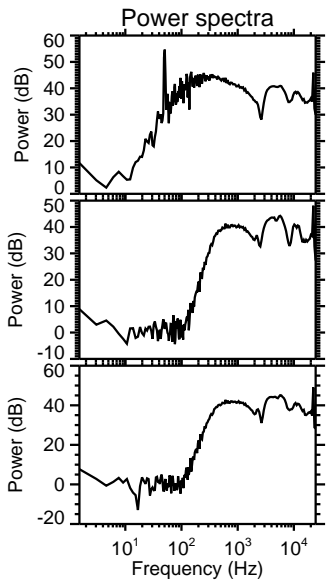
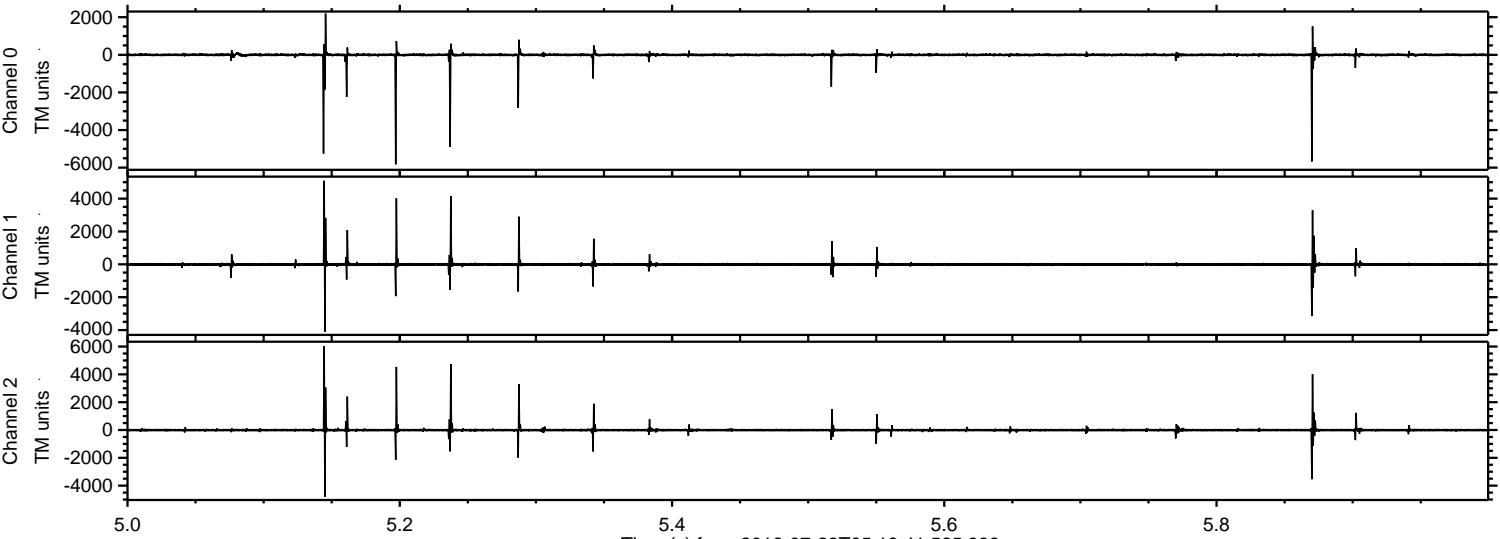

Channel 0
mn: -5825
mx: 2192
 μ : -2.0
 σ : 75.7

Channel 1
mn: -4092
mx: 5087
 μ : -8.9
 σ : 87.0

Channel 2
mn: -4795
mx: 6044
 μ : -10.2
 σ : 96.3

ELMAVAN 3D WAVEFORMS (Measured data sampled at 50 kHz) 51000 packets of 144 samples from 2016-07-23T05:18:41.565.999. Part 40/147

Processed Sat Jul 23 07:27:16 2016 by ELM ver.2012-10-06 from 001__elm20160723_051840__dat00.bin

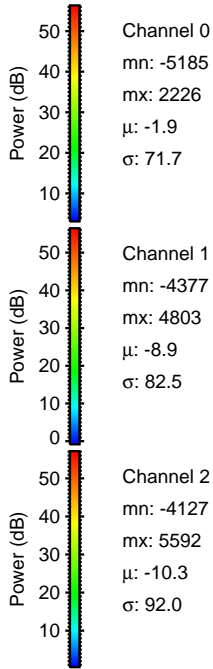
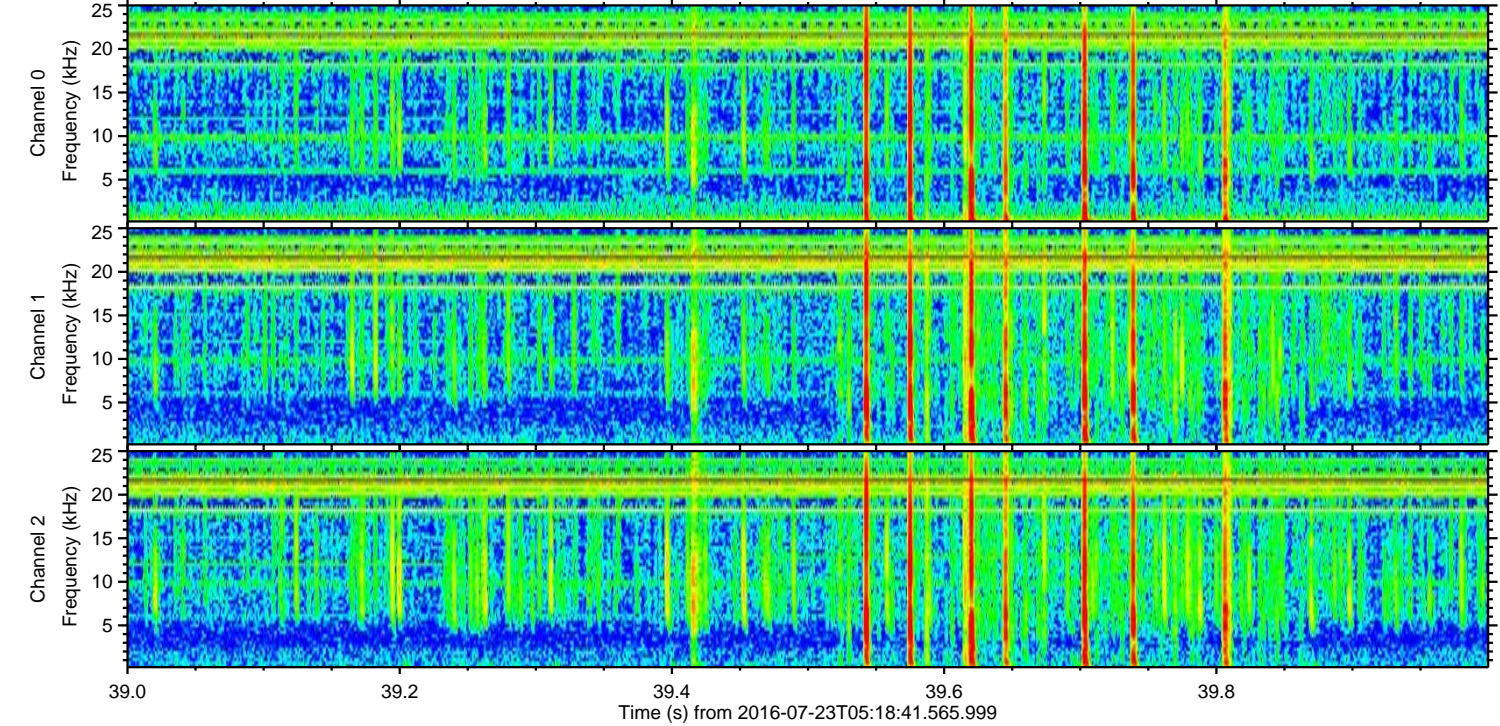
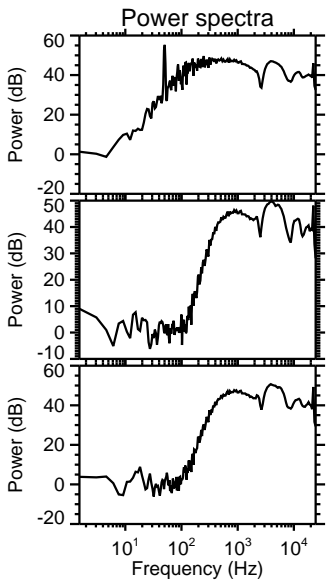
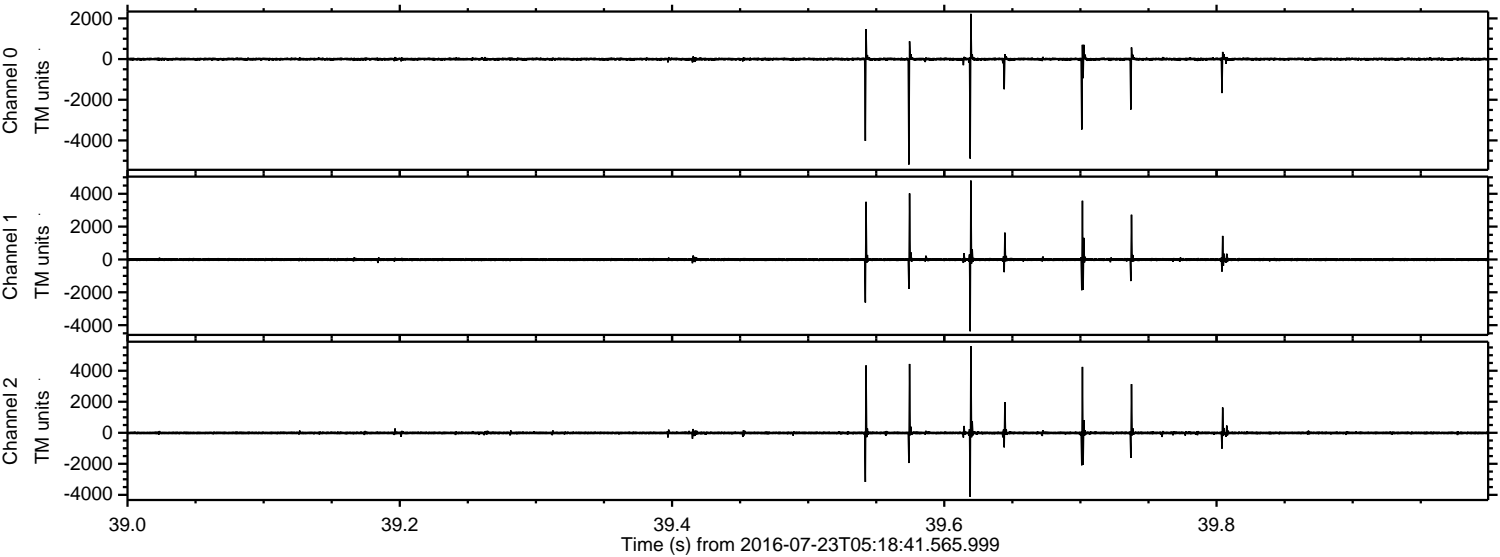

ELMAVAN 3D WAVEFORMS (Measured data sampled at 50 kHz) 51000 packets of 144 samples from 2016-07-23T05:18:41.565.999. Part 111/147

Processed Sat Jul 23 07:27:17 2016 by ELM ver.2012-10-06 from 001__elm20160723_051840__dat00.bin

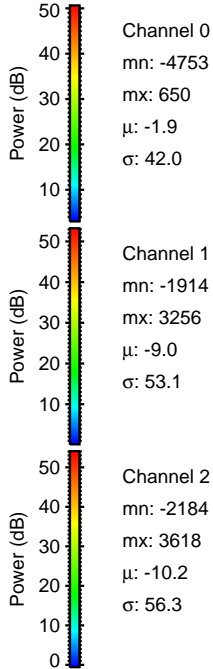
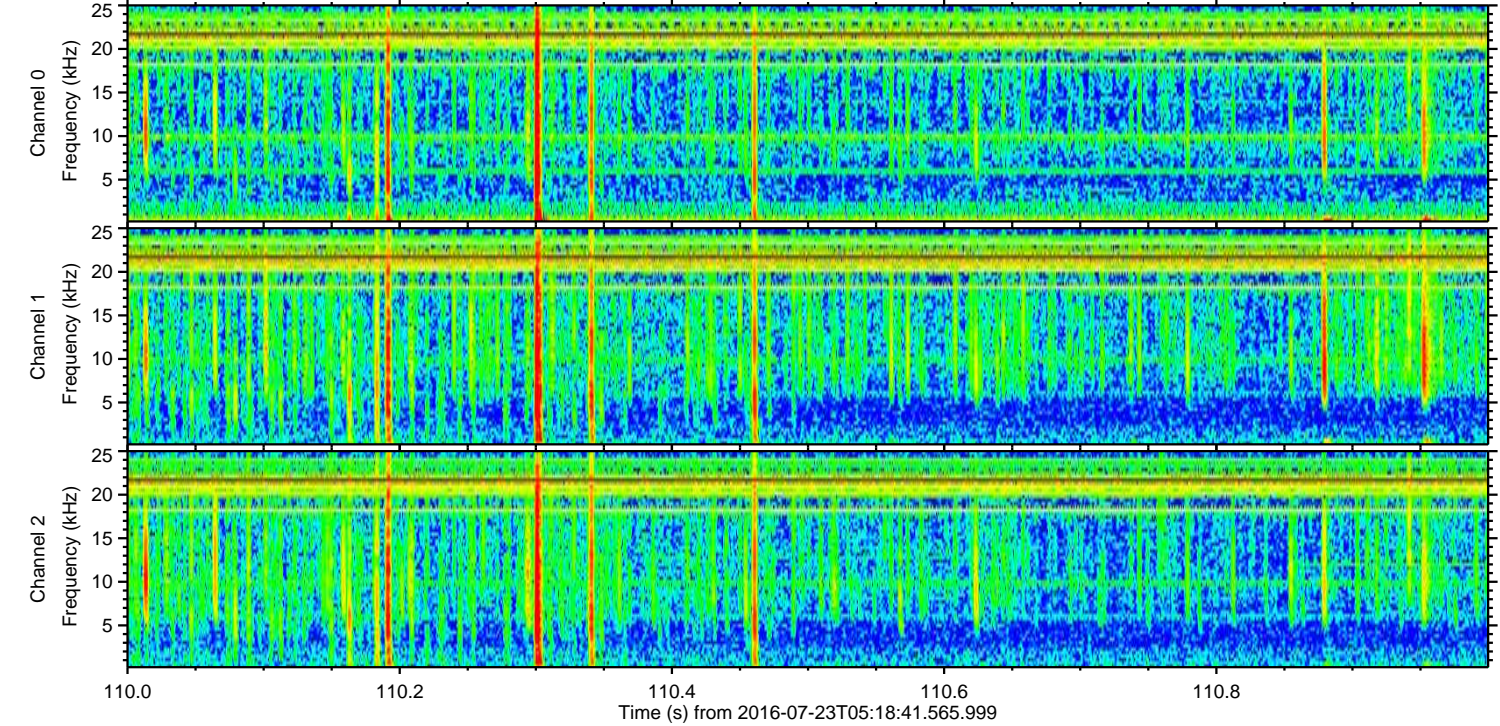
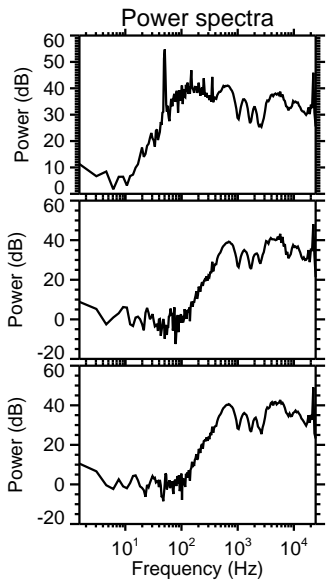
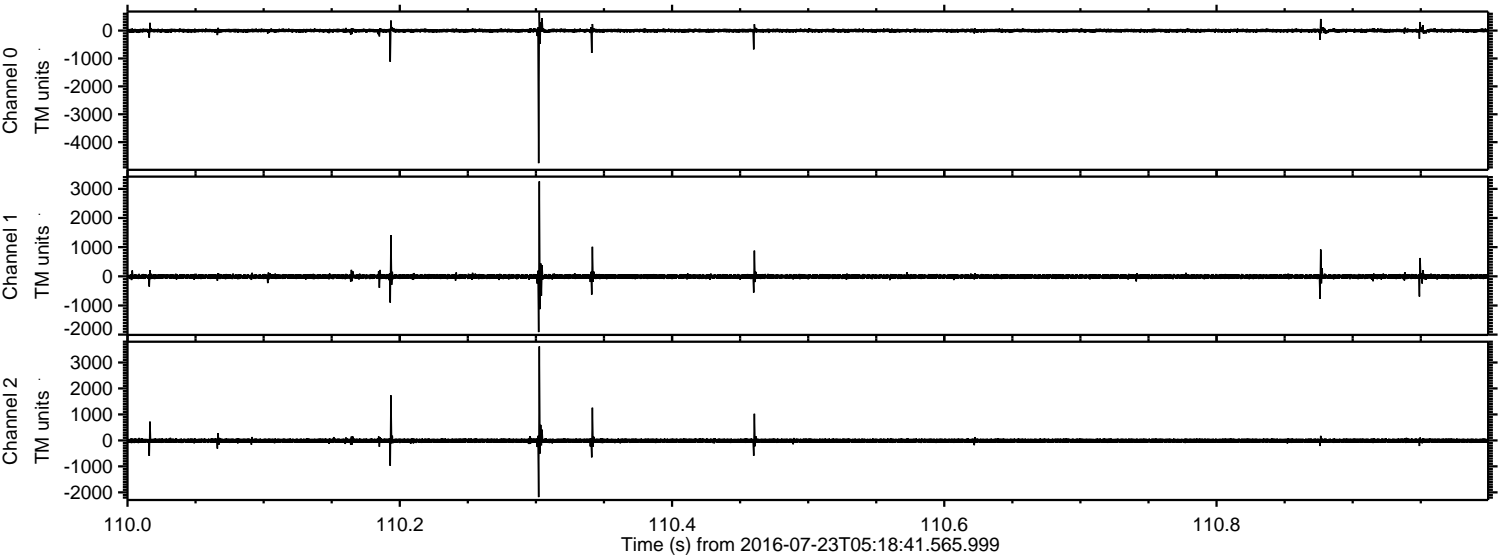

Processed Sat Jul 23 07:27:18 2016 by ELM ver.2012-10-06 from 001__elm20160723_051840__dat00.bin

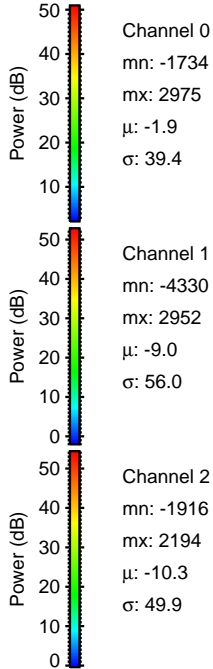
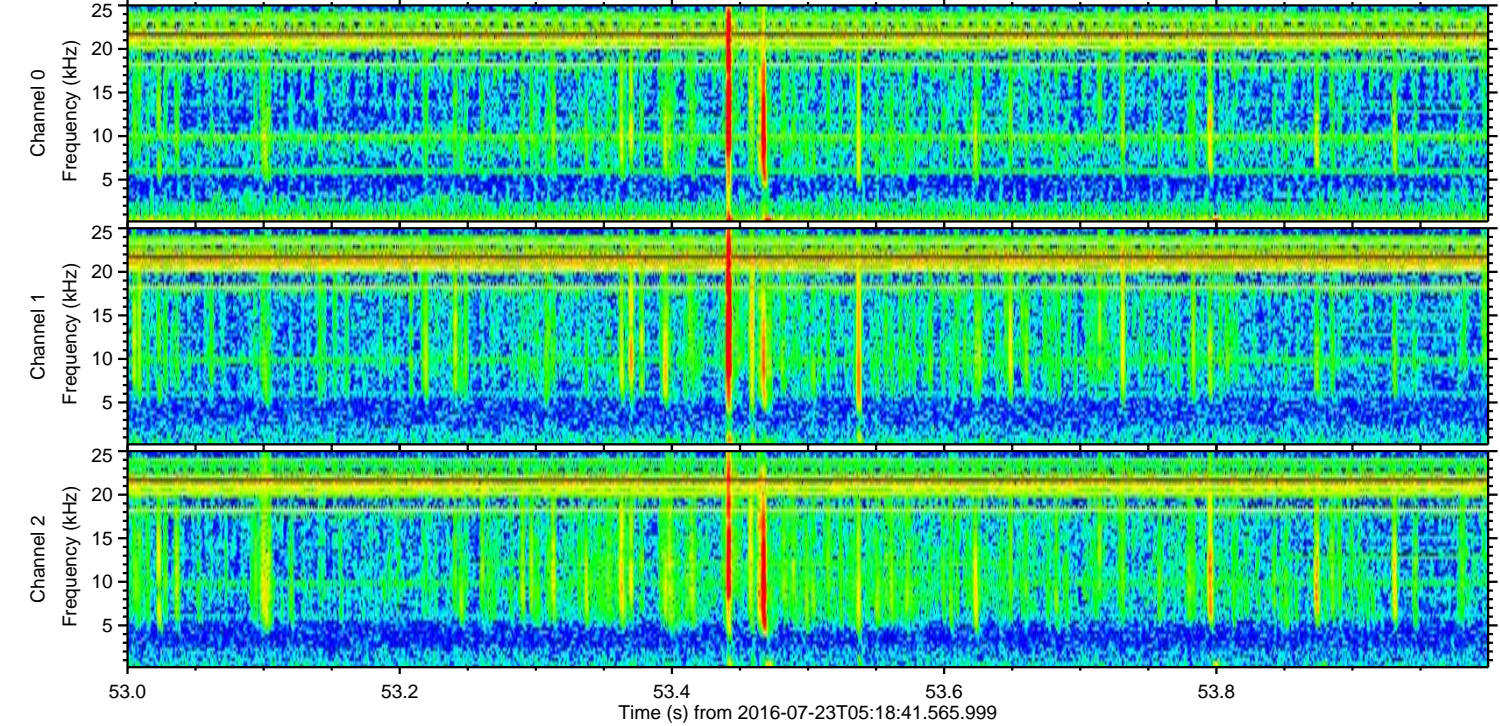
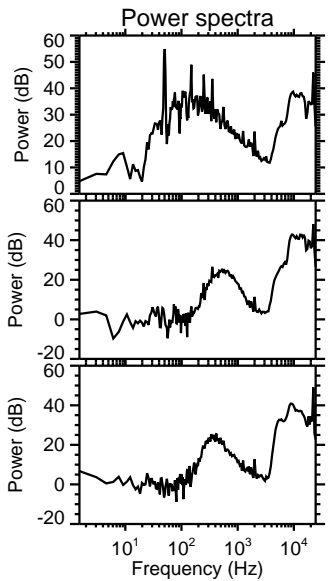
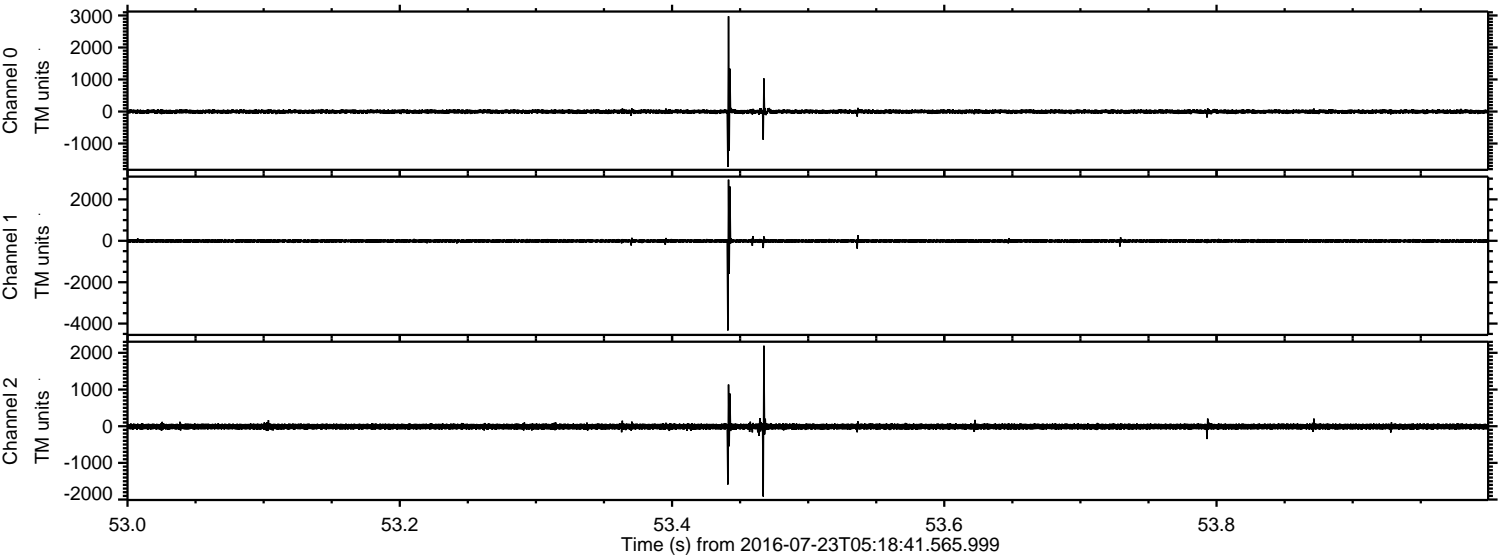

Processed Sat Jul 23 07:27:19 2016 by ELM ver.2012-10-06 from 001__elm20160723_051840__dat00.bin

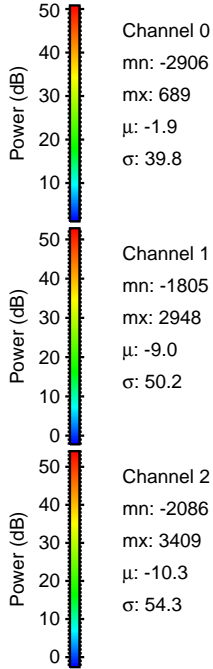
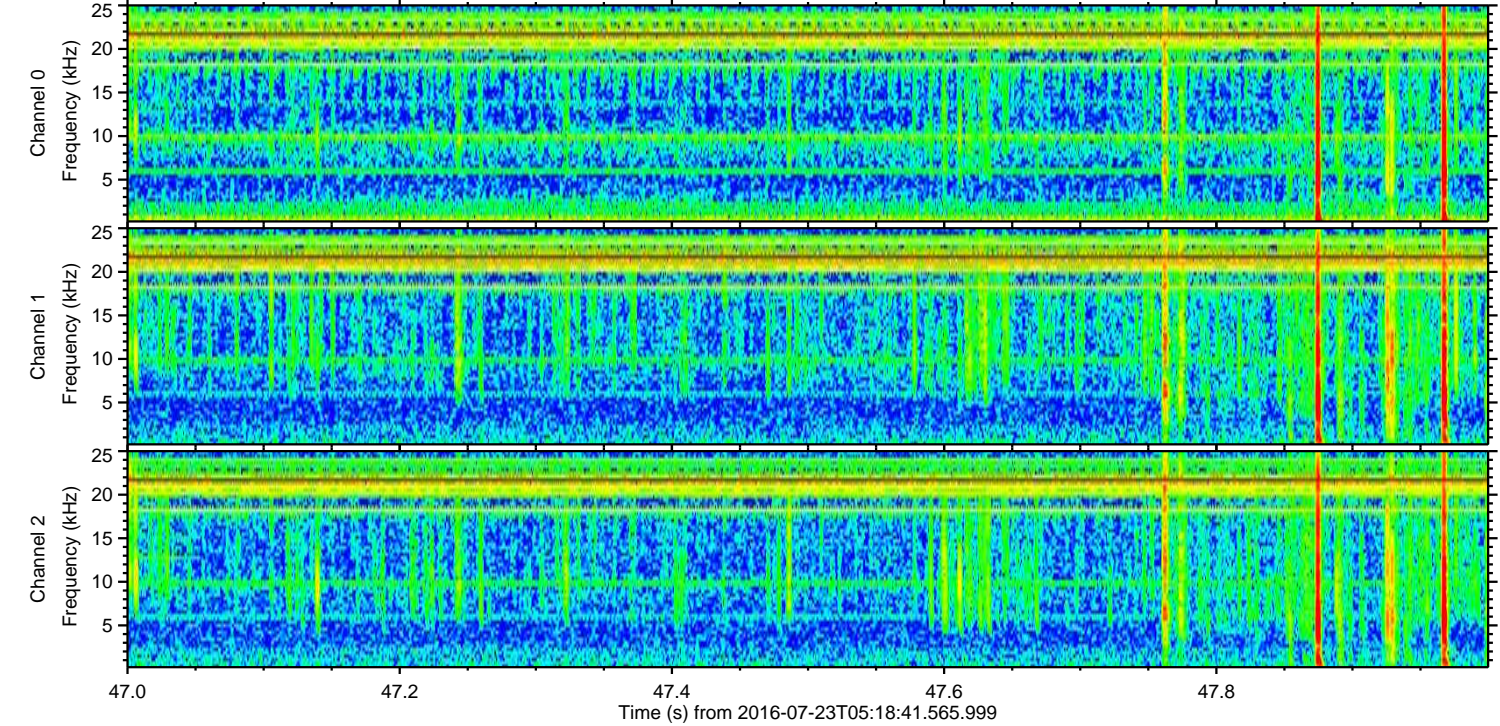
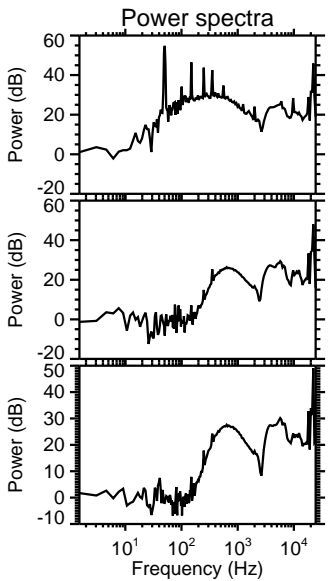
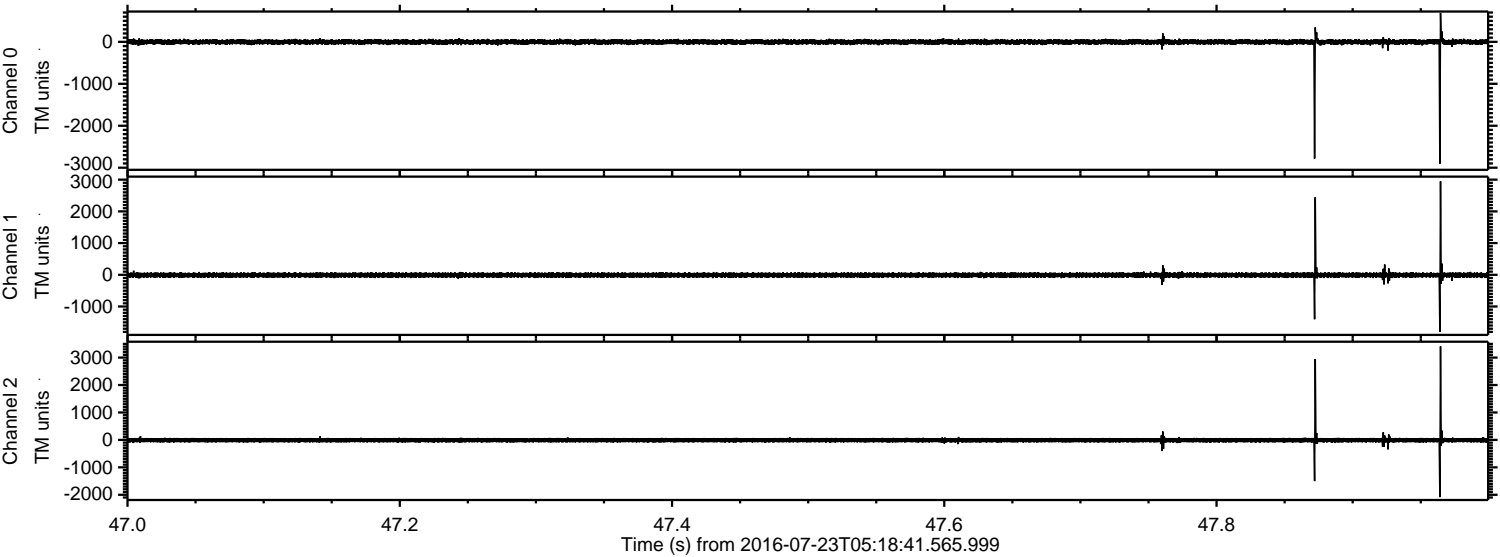

ELMAVAN 3D WAVEFORMS (Measured data sampled at 50 kHz) 51000 packets of 144 samples from 2016-07-23T05:18:41.565.999. Part 142/147

Processed Sat Jul 23 07:27:20 2016 by ELM ver.2012-10-06 from 001__elm20160723_051840__dat00.bin

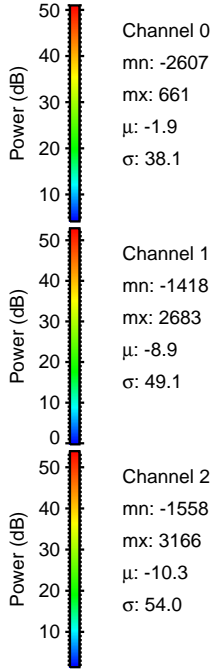
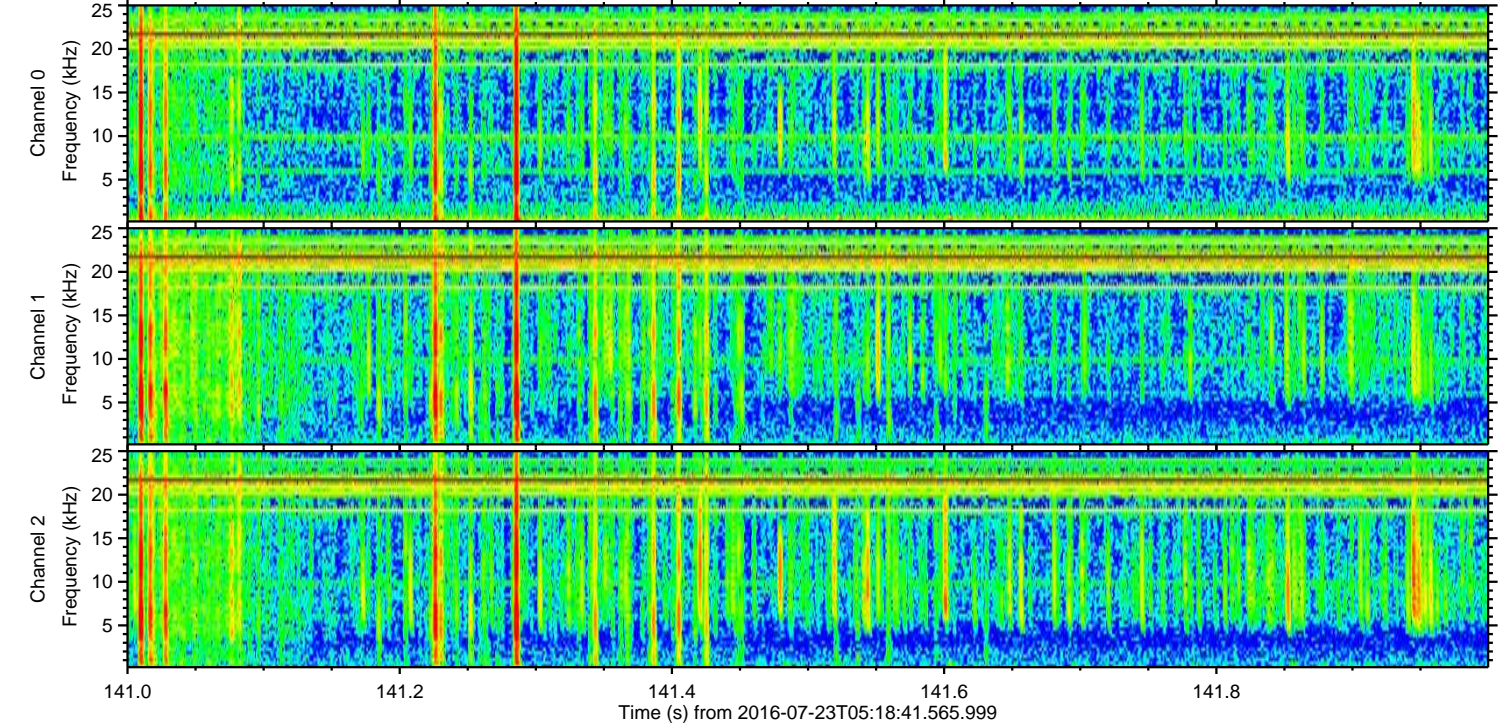
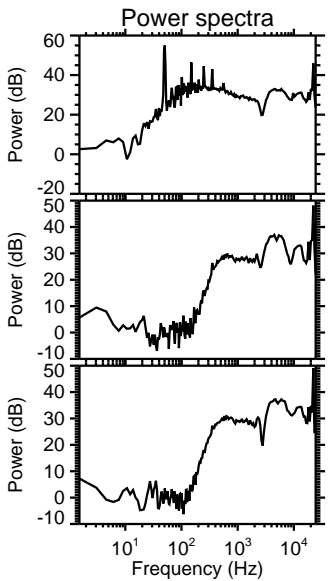
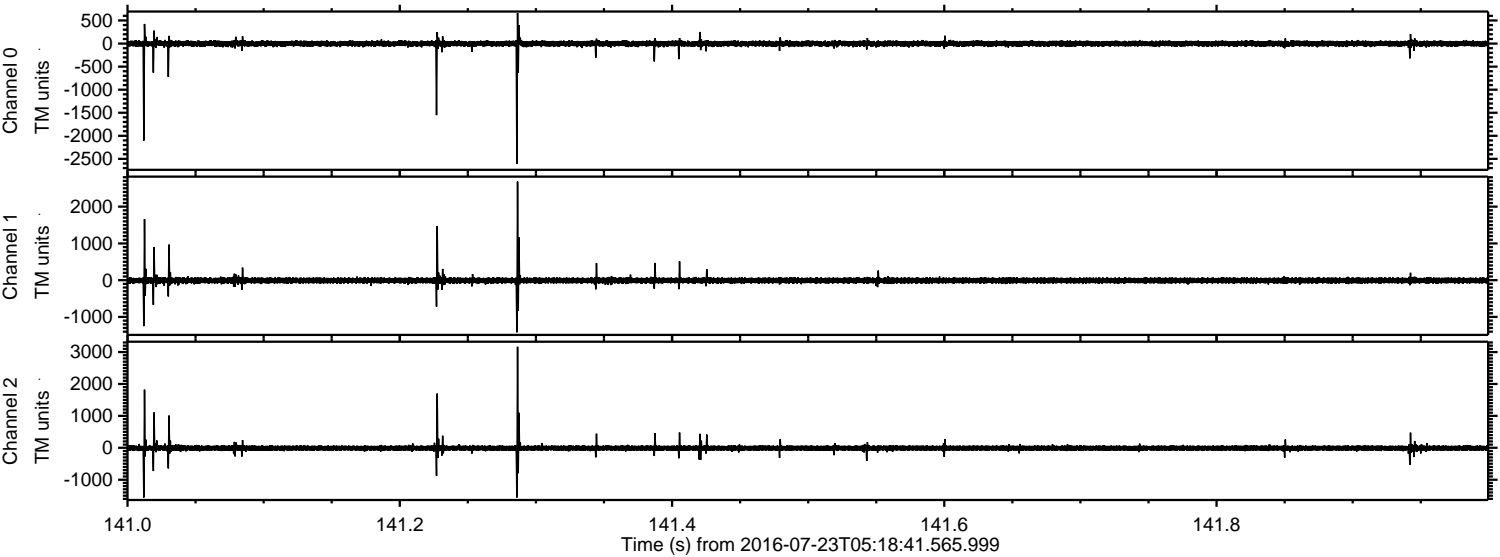

Channel 0
mn: -2607
mx: 661
 μ : -1.9
 σ : 38.1

Channel 1
mn: -1418
mx: 2683
 μ : -8.9
 σ : 49.1

Channel 2
mn: -1558
mx: 3166
 μ : -10.3
 σ : 54.0

Processed Sat Jul 23 07:27:21 2016 by ELM ver.2012-10-06 from 001__elm20160723_051840__dat00.bin

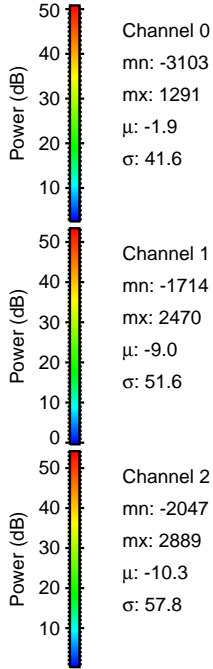
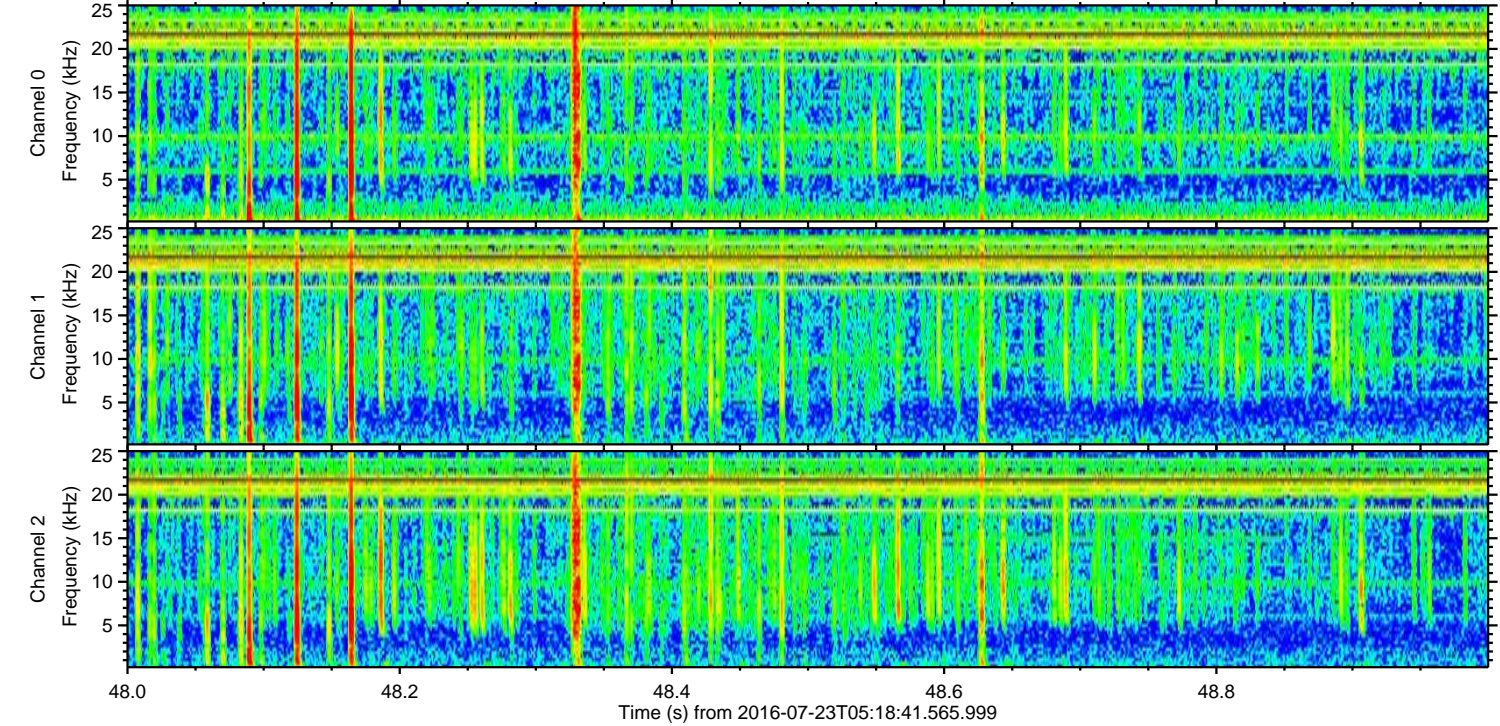
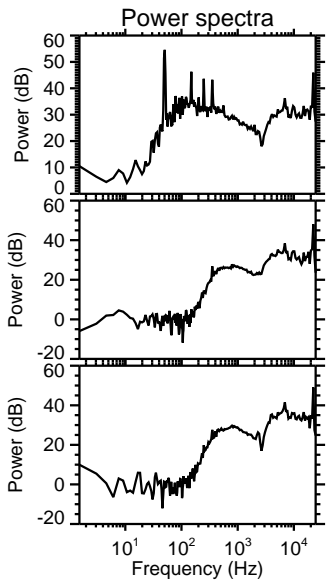
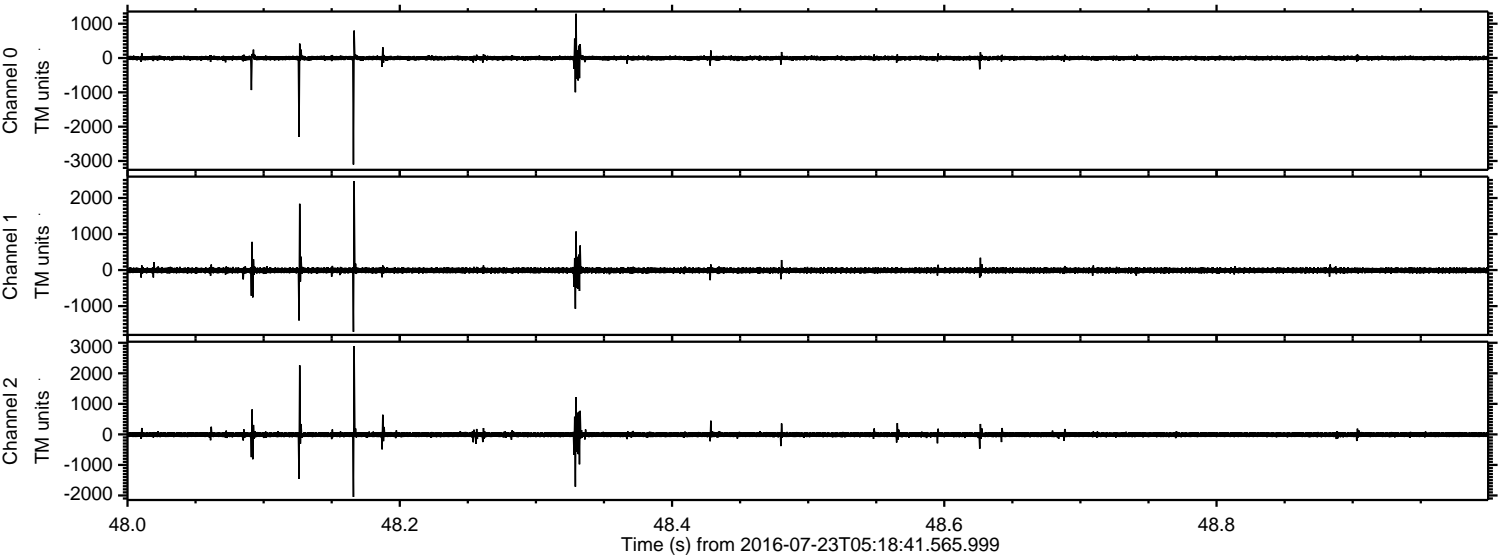

Channel 0
mn: -3103
mx: 1291
 μ : -1.9
 σ : 41.6

Channel 1
mn: -1714
mx: 2470
 μ : -9.0
 σ : 51.6

Channel 2
mn: -2047
mx: 2889
 μ : -10.3
 σ : 57.8

Processed Sat Jul 23 07:27:21 2016 by ELM ver.2012-10-06 from 001__elm20160723_051840__dat00.bin

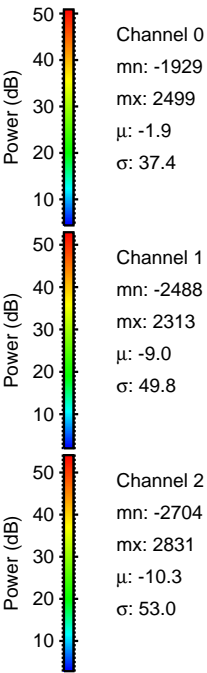
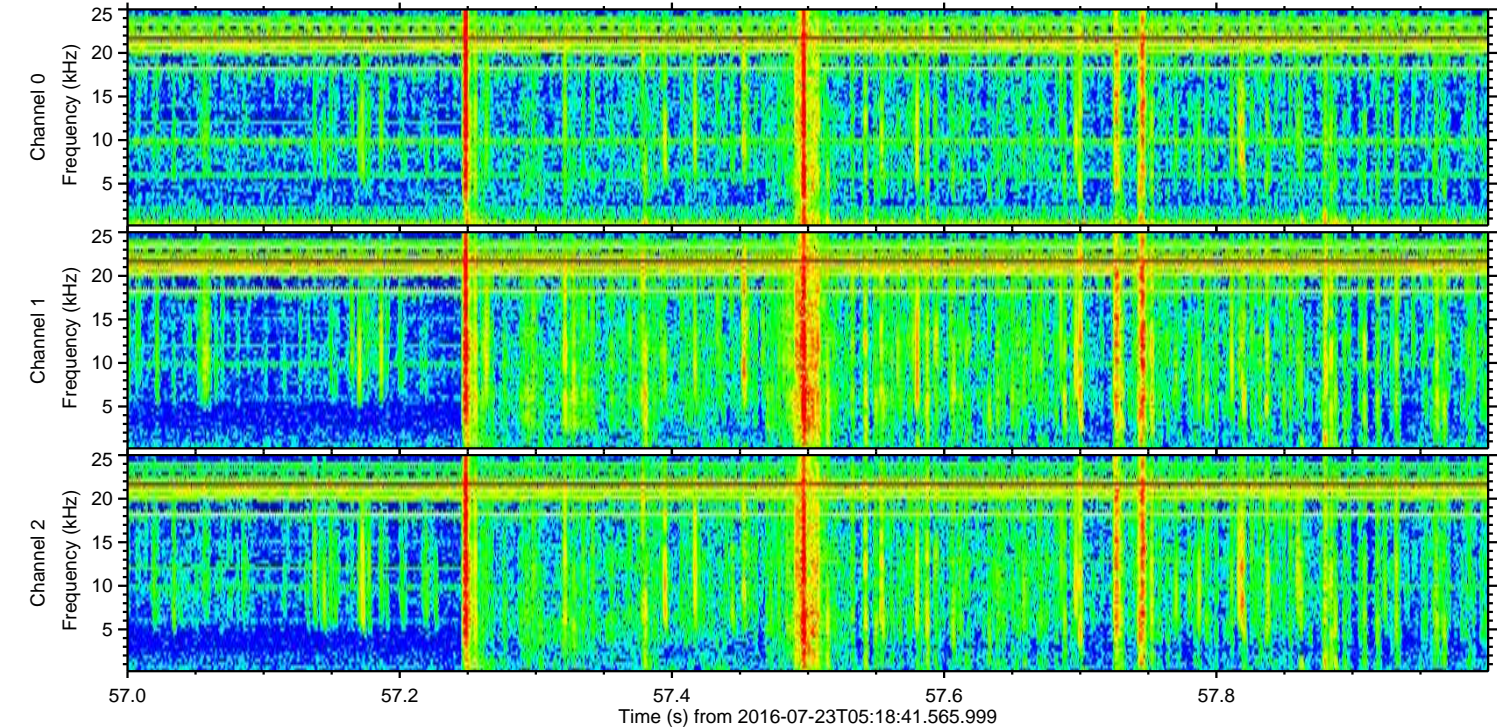
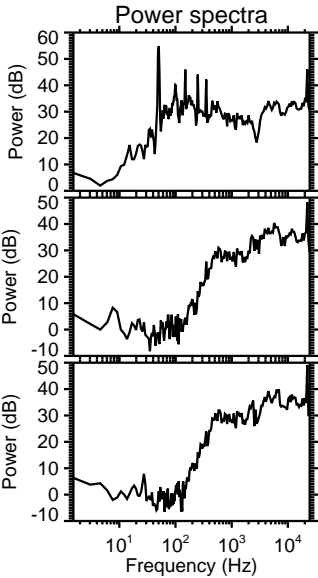
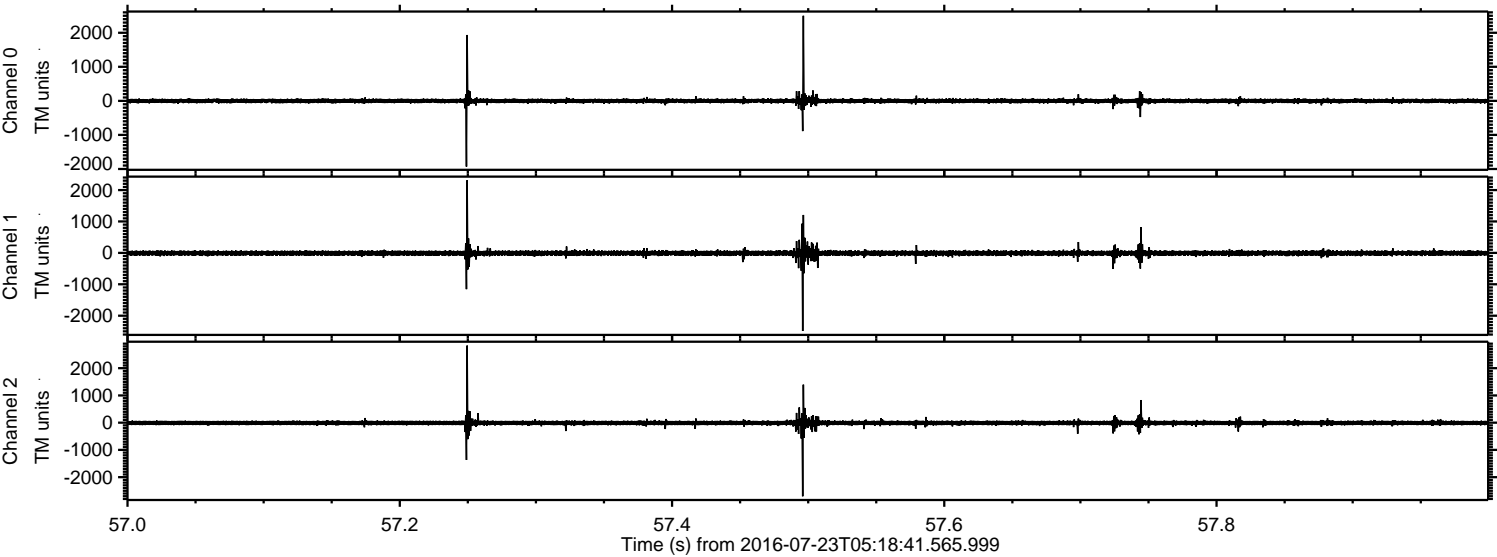

Processed Sat Jul 23 07:27:22 2016 by ELM ver.2012-10-06 from 001__elm20160723_051840__dat00.bin

