

ELMAVAN 3D WAVEFORMS (Measured data sampled at 50 kHz) 51000 packets of 144 samples from 2016-07-23T02:38:34.576.999.

Processed Sat Jul 23 04:46:23 2016 by ELM ver.2012-10-06 from 001__elm20160723_023833__dat00.bin

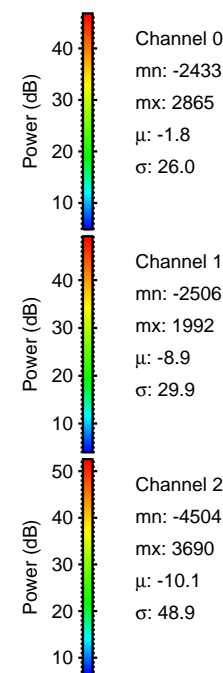
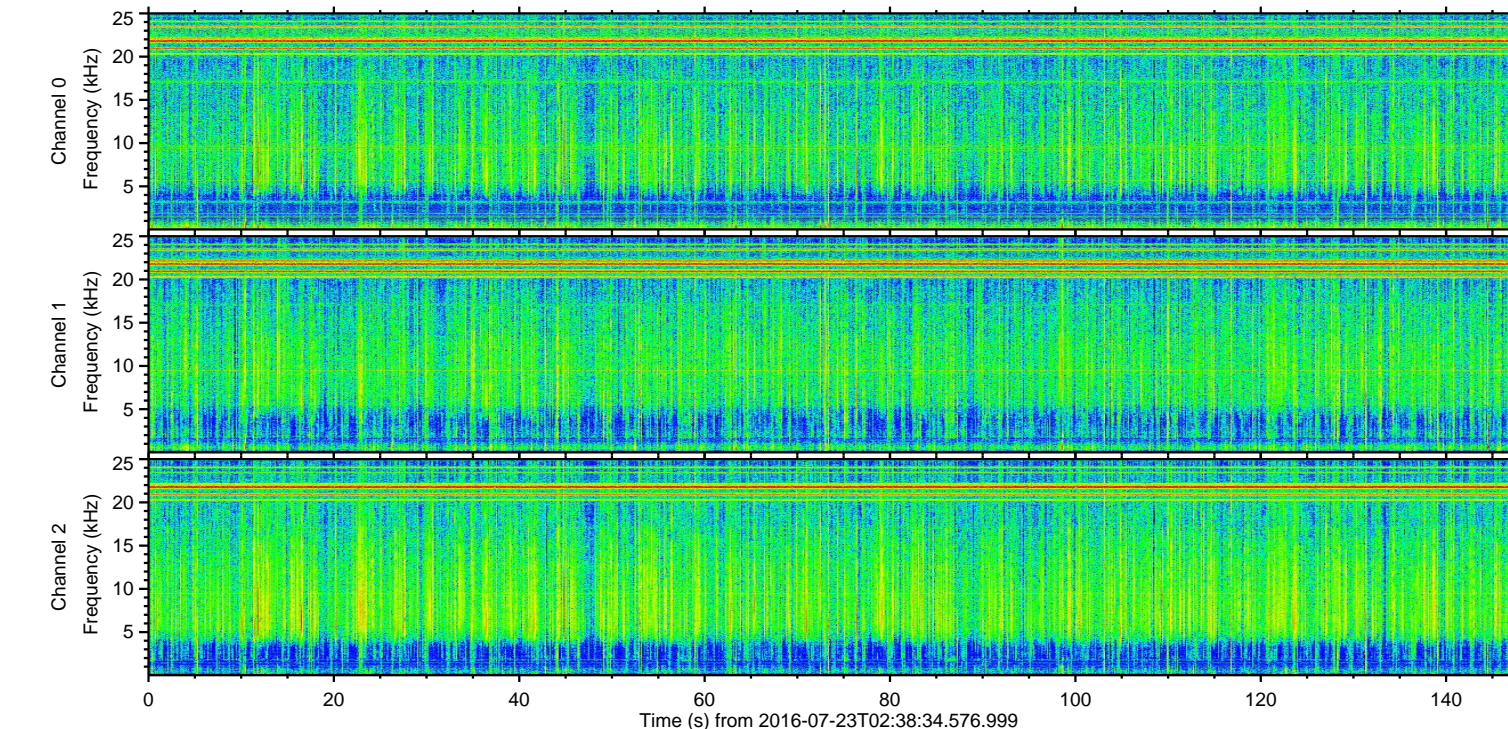
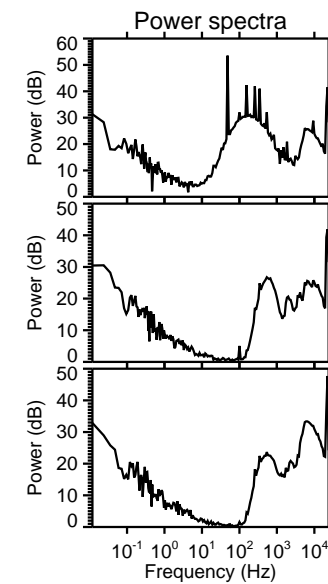
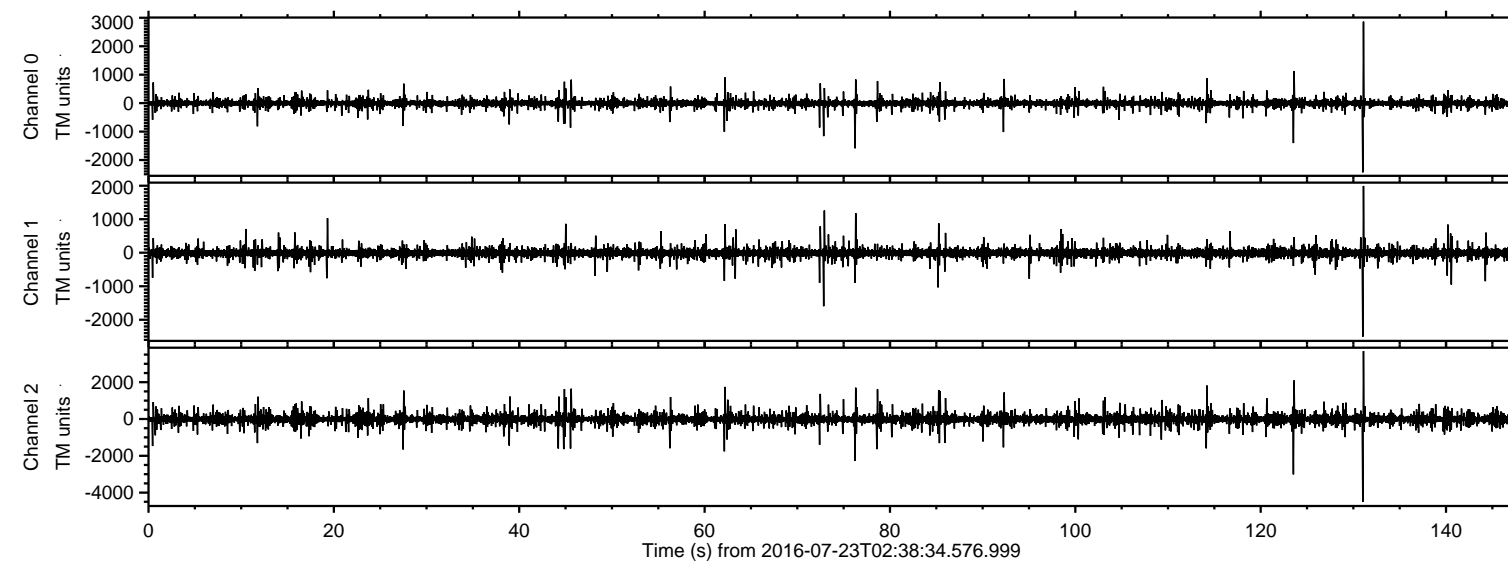

Channel 0
mn: -2433
mx: 2865
 μ : -1.8
 σ : 26.0

Channel 1
mn: -2506
mx: 1992
 μ : -8.9
 σ : 29.9

Channel 2
mn: -4504
mx: 3690
 μ : -10.1
 σ : 48.9

ELMAVAN 3D WAVEFORMS (Measured data sampled at 50 kHz) 51000 packets of 144 samples from 2016-07-23T02:38:34.576.999. Part 132/147

Processed Sat Jul 23 04:46:34 2016 by ELM ver.2012-10-06 from 001__elm20160723_023833__dat00.bin

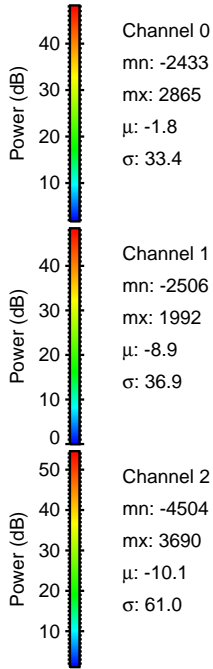
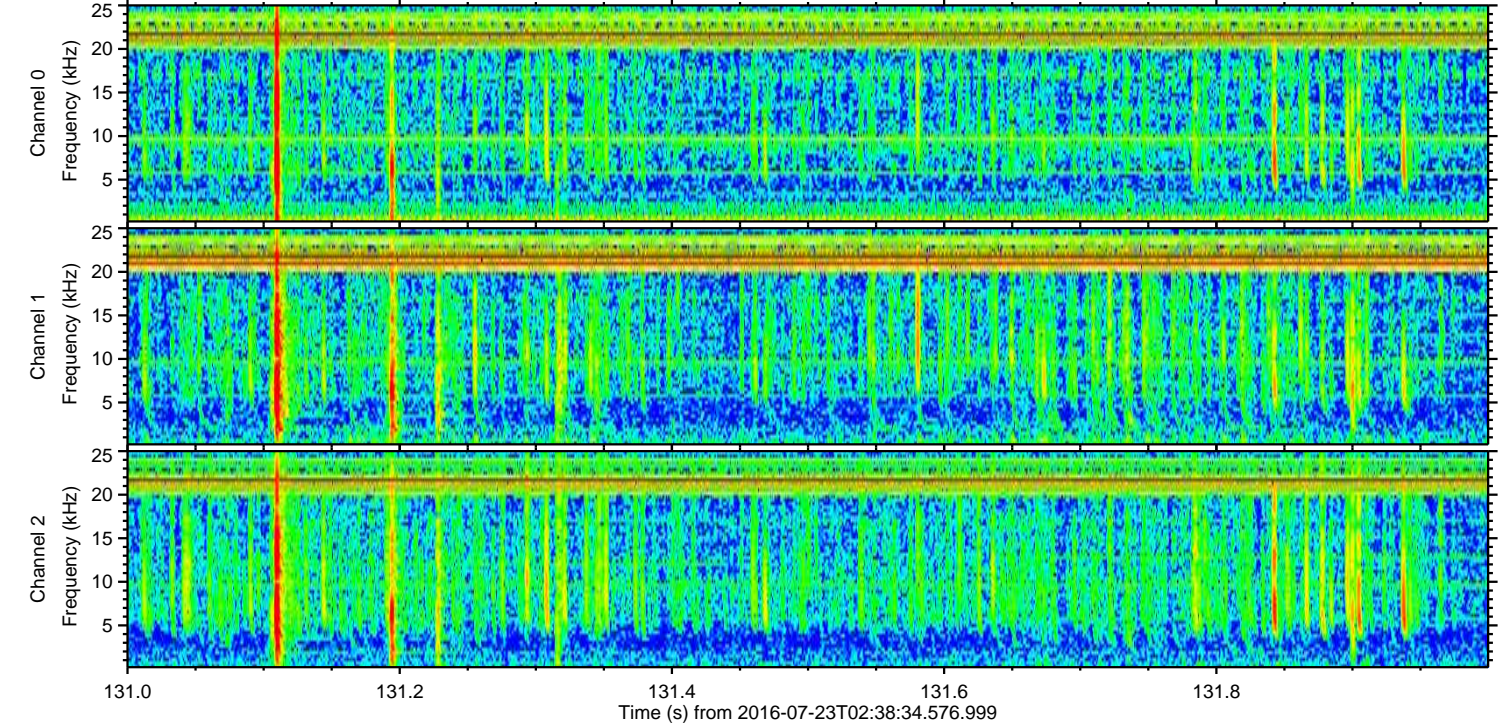
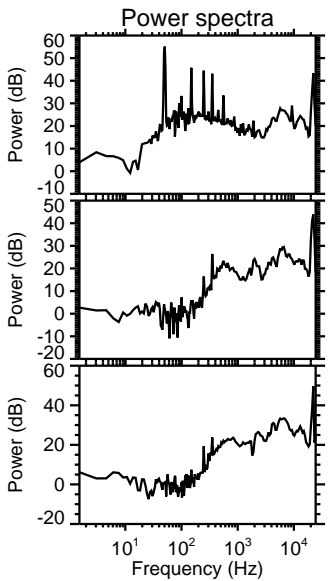
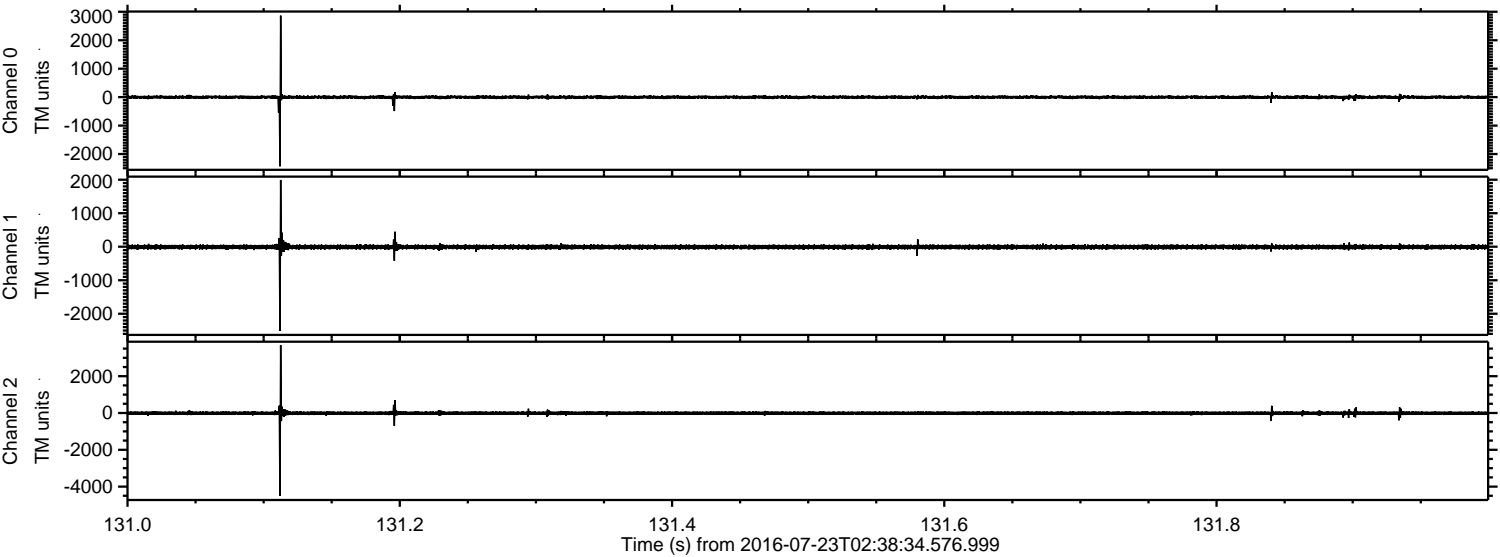

ELMAVAN 3D WAVEFORMS (Measured data sampled at 50 kHz) 51000 packets of 144 samples from 2016-07-23T02:38:34.576.999. Part 124/147

Processed Sat Jul 23 04:46:35 2016 by ELM ver.2012-10-06 from 001__elm20160723_023833__dat00.bin

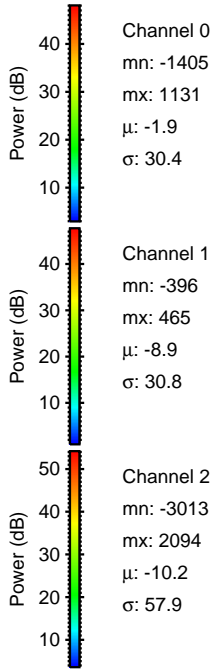
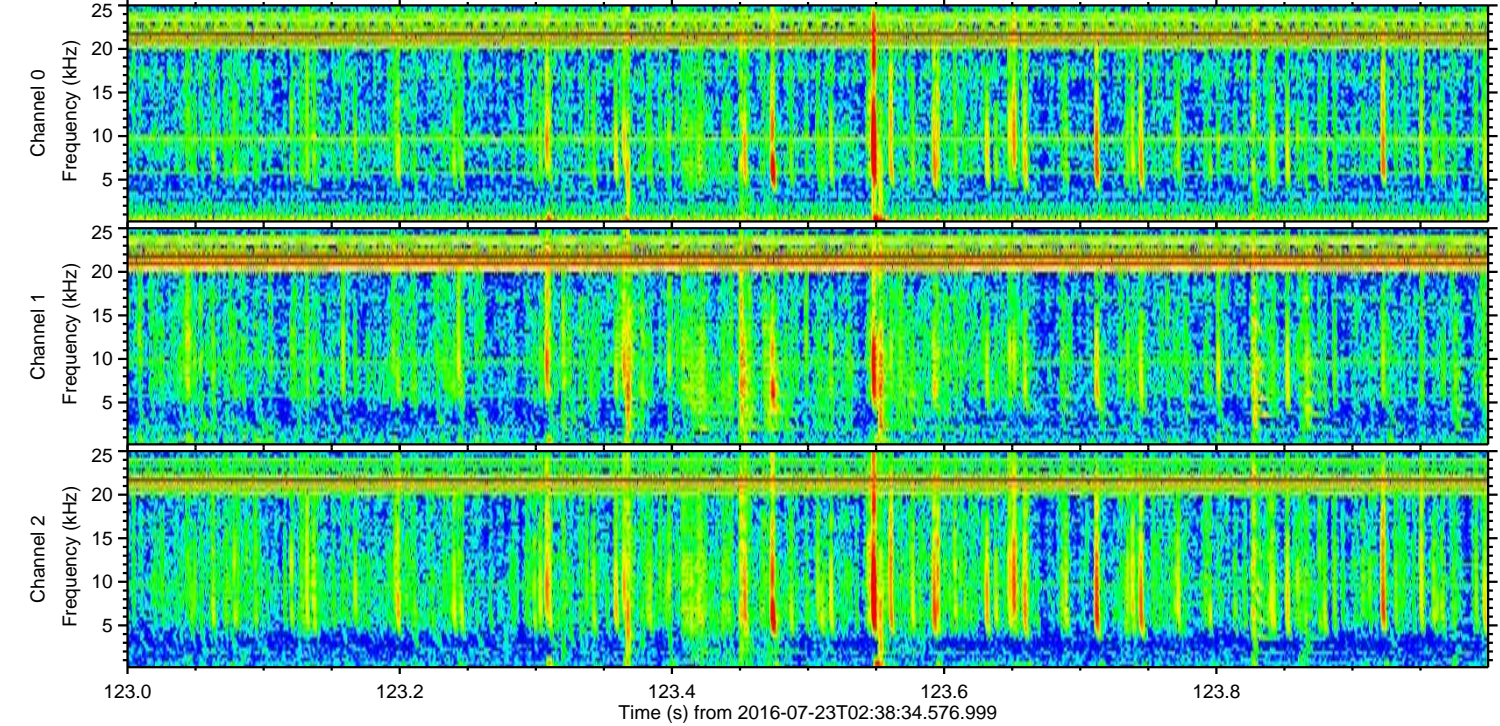
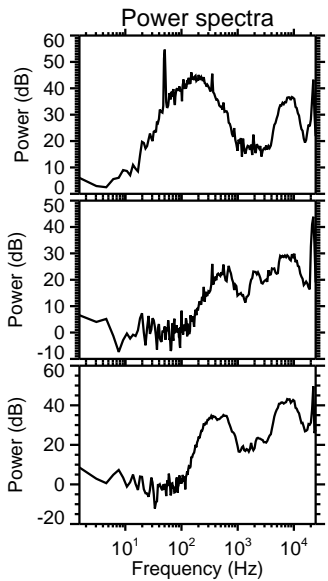
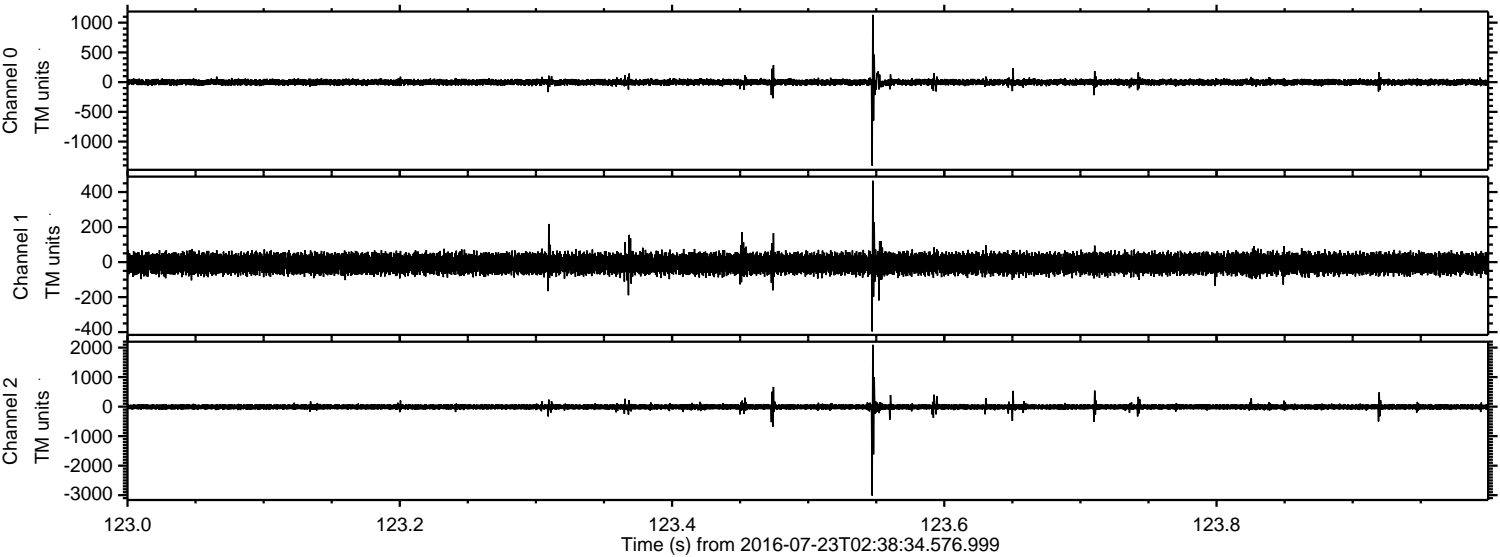

ELMAVAN 3D WAVEFORMS (Measured data sampled at 50 kHz) 51000 packets of 144 samples from 2016-07-23T02:38:34.576.999. Part 77/147

Processed Sat Jul 23 04:46:36 2016 by ELM ver.2012-10-06 from 001__elm20160723_023833__dat00.bin

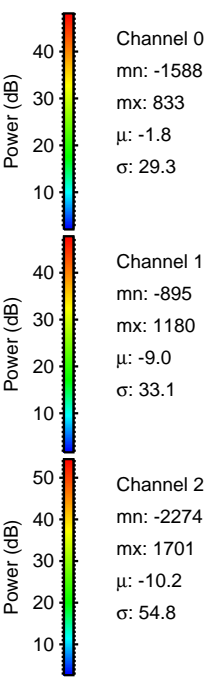
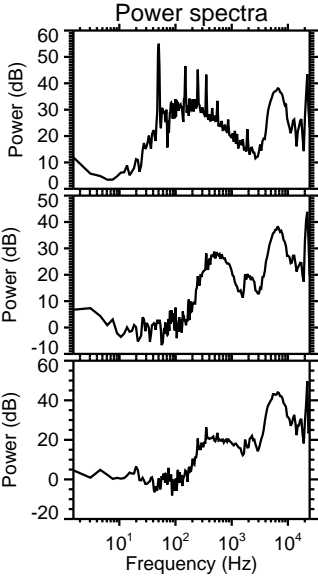
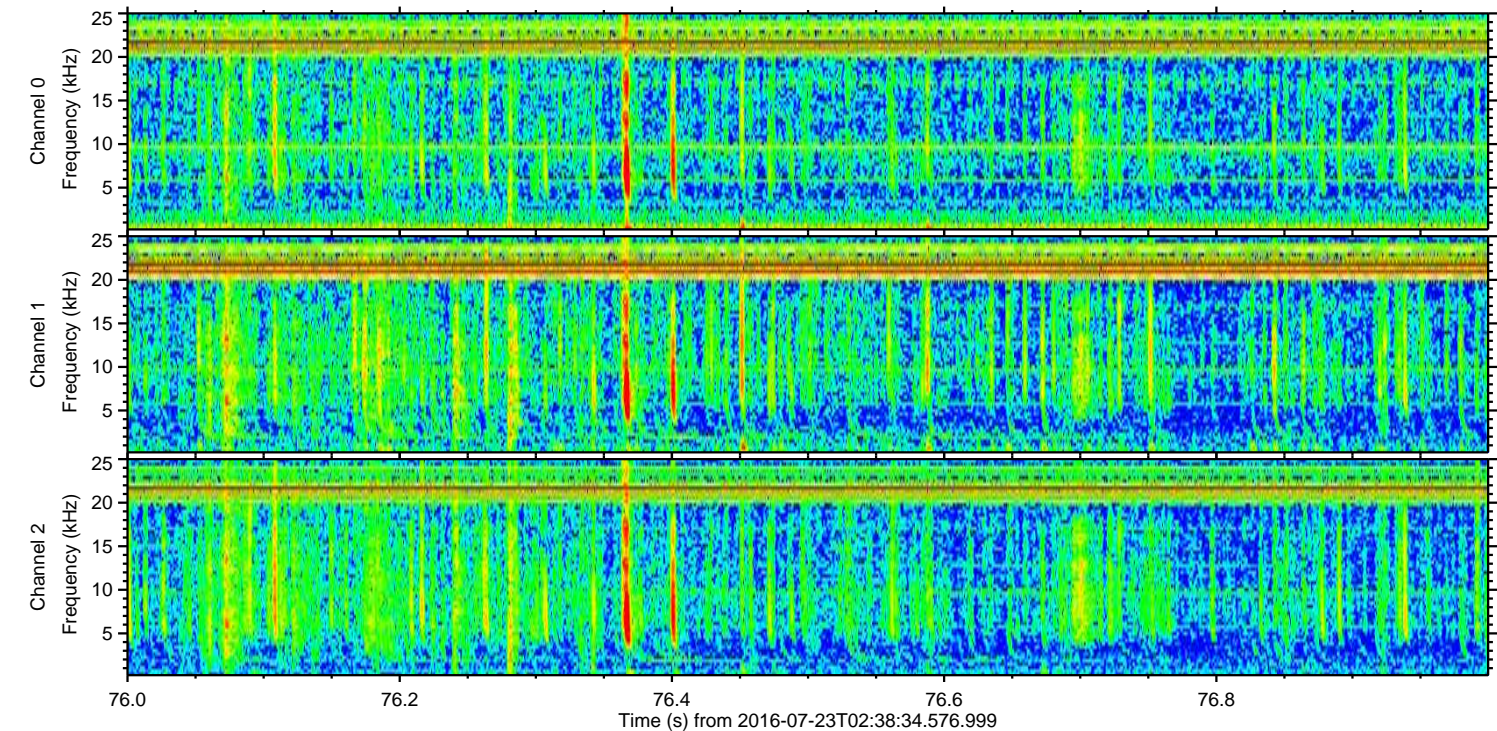
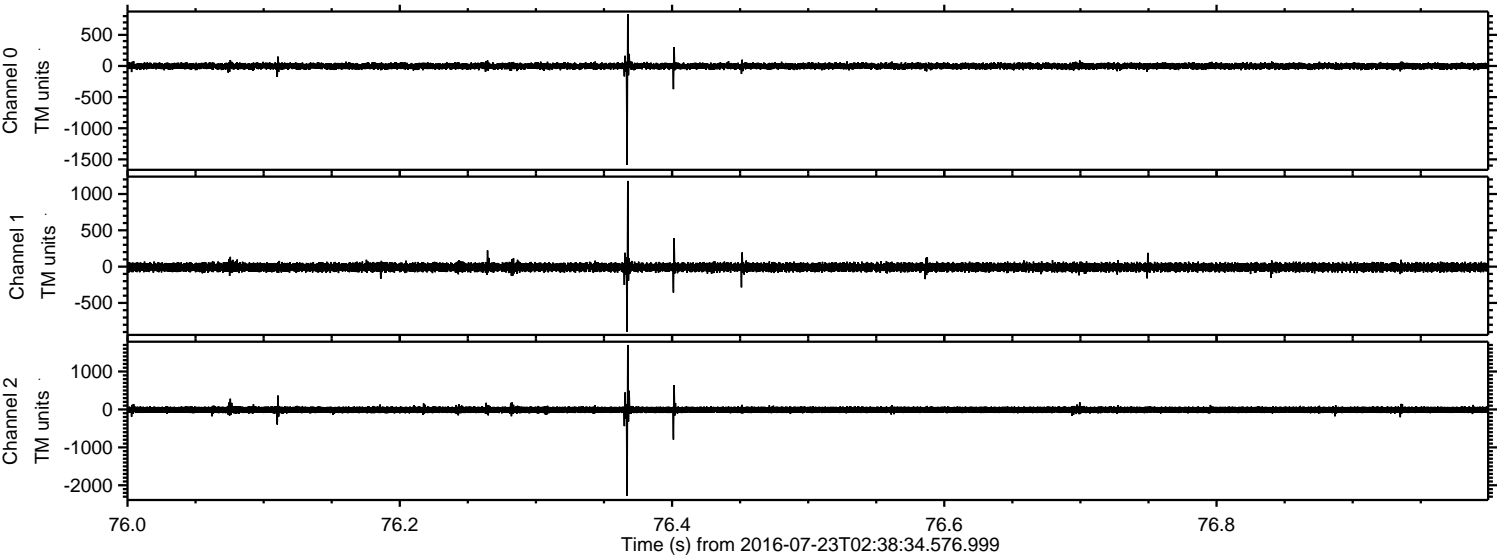

ELMAVAN 3D WAVEFORMS (Measured data sampled at 50 kHz) 51000 packets of 144 samples from 2016-07-23T02:38:34.576.999. Part 115/147

Processed Sat Jul 23 04:46:37 2016 by ELM ver.2012-10-06 from 001__elm20160723_023833__dat00.bin

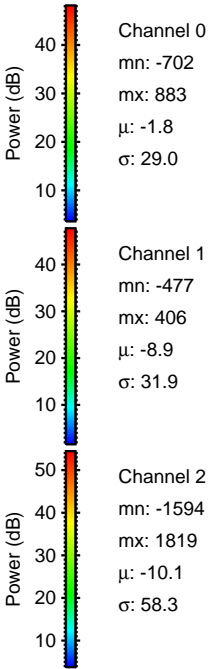
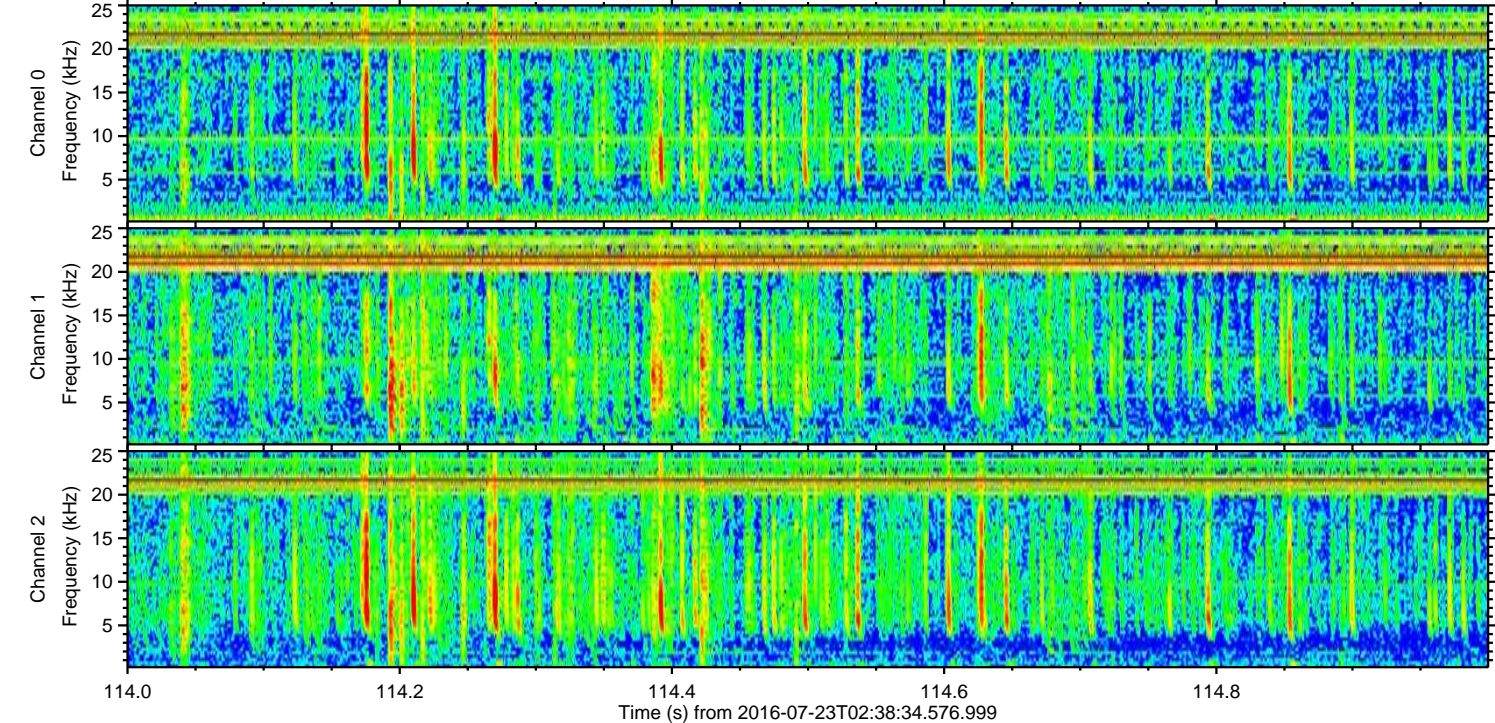
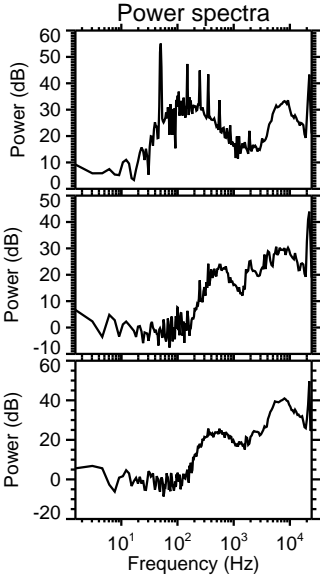
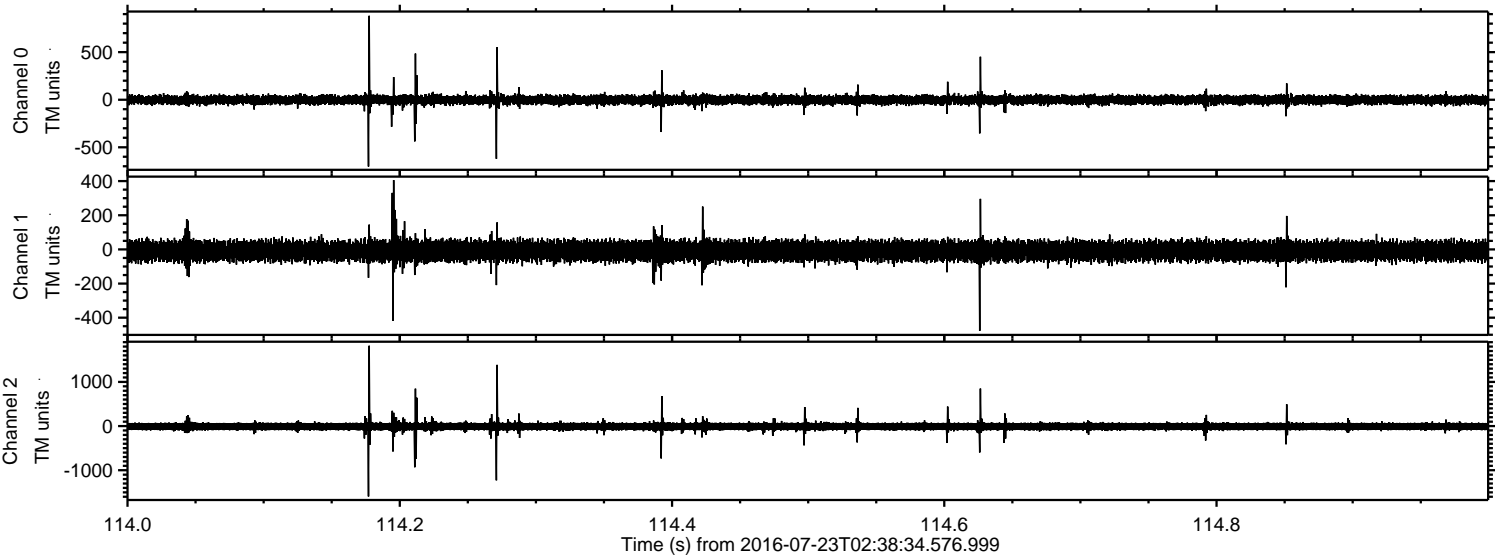

Processed Sat Jul 23 04:46:38 2016 by ELM ver.2012-10-06 from 001__elm20160723_023833__dat00.bin

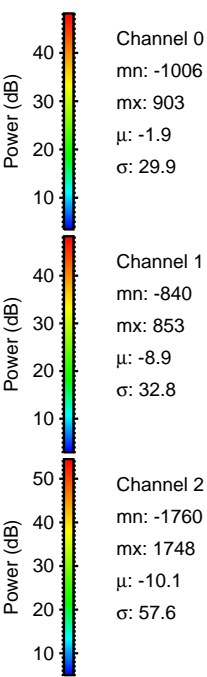
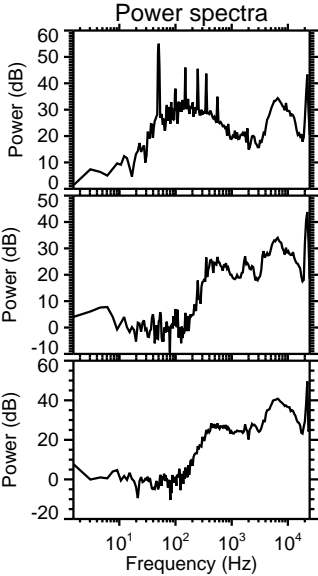
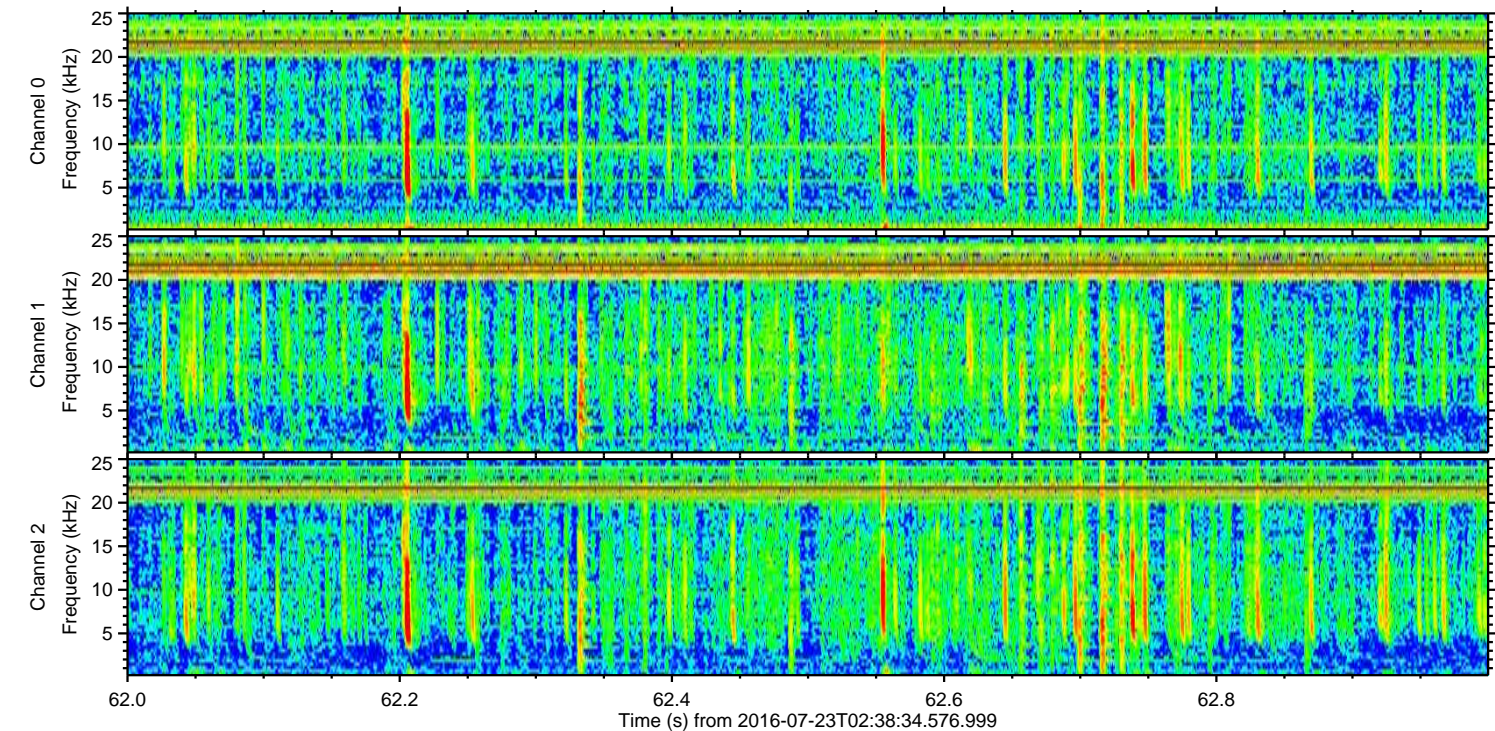
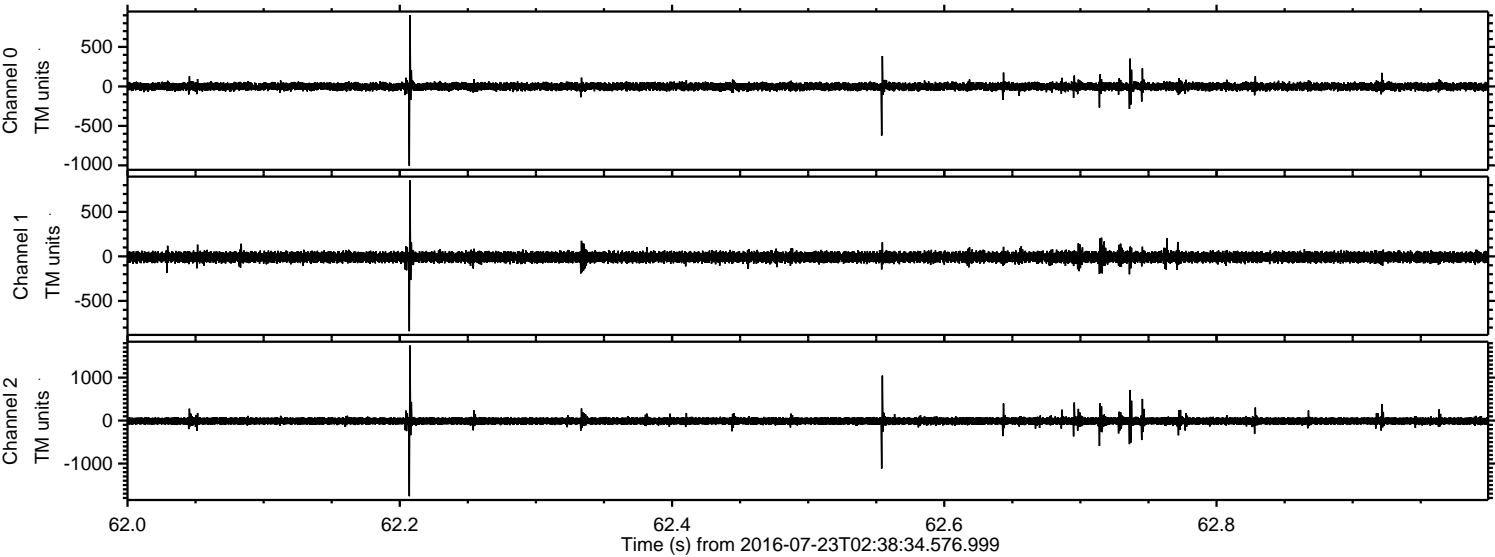

Channel 0
mn: -1006
mx: 903
 μ : -1.9
 σ : 29.9

Channel 1
mn: -840
mx: 853
 μ : -8.9
 σ : 32.8

Channel 2
mn: -1760
mx: 1748
 μ : -10.1
 σ : 57.6

Processed Sat Jul 23 04:46:39 2016 by ELM ver.2012-10-06 from 001__elm20160723_023833__dat00.bin

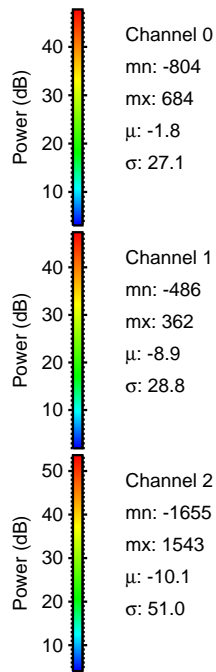
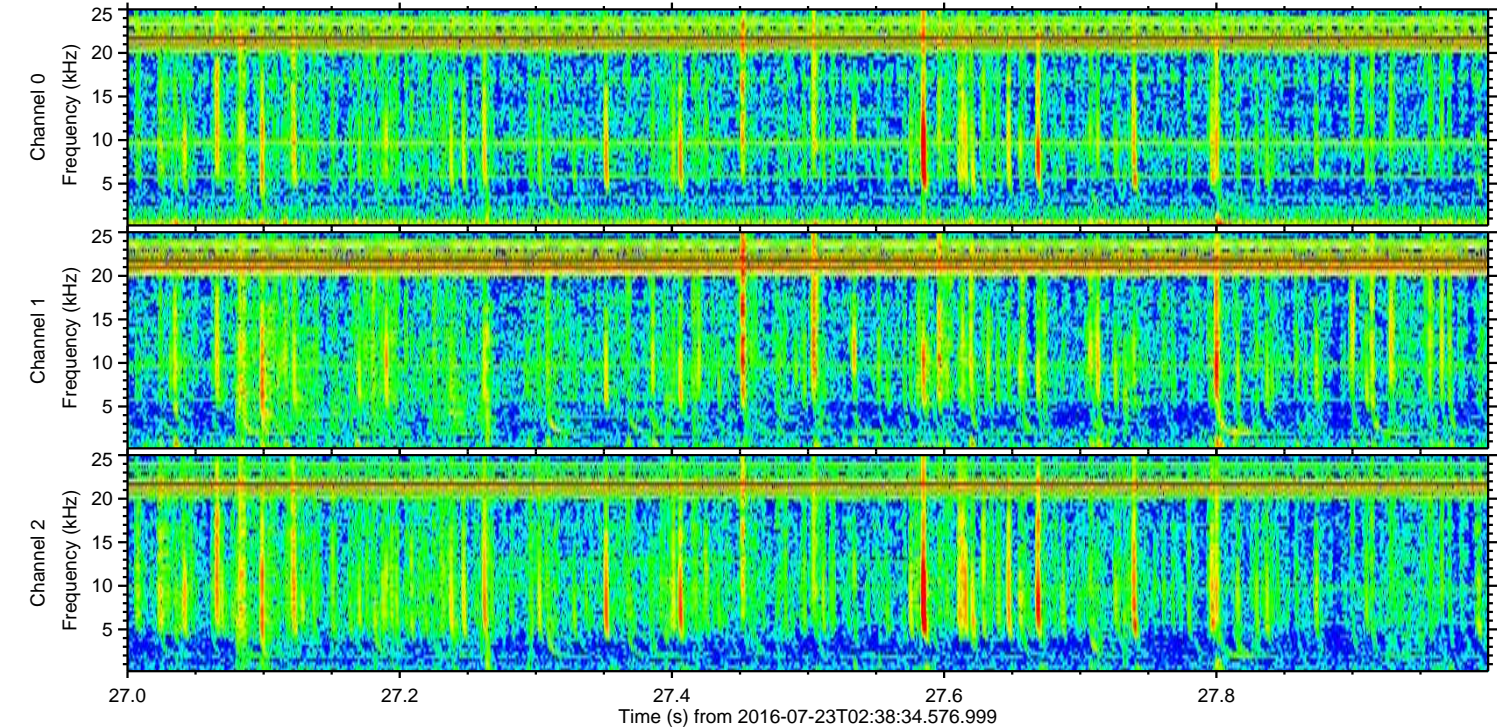
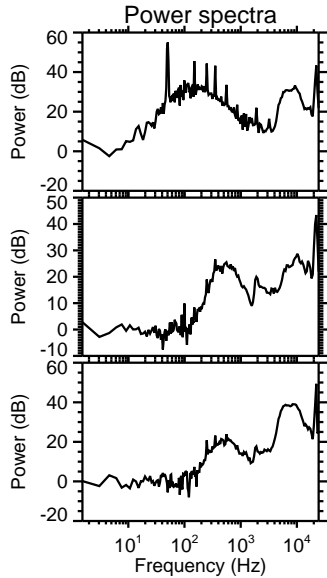
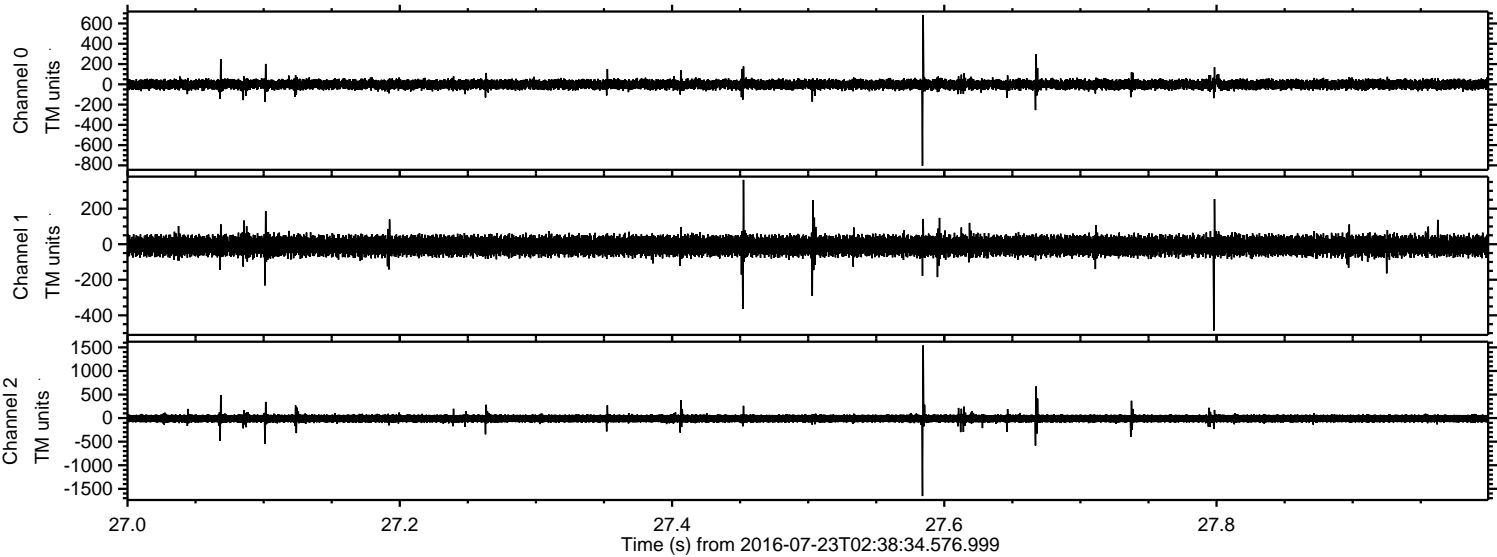

Processed Sat Jul 23 04:46:40 2016 by ELM ver.2012-10-06 from 001__elm20160723_023833__dat00.bin

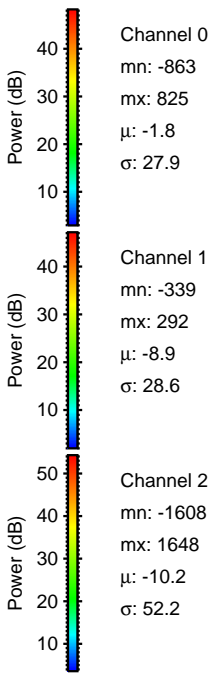
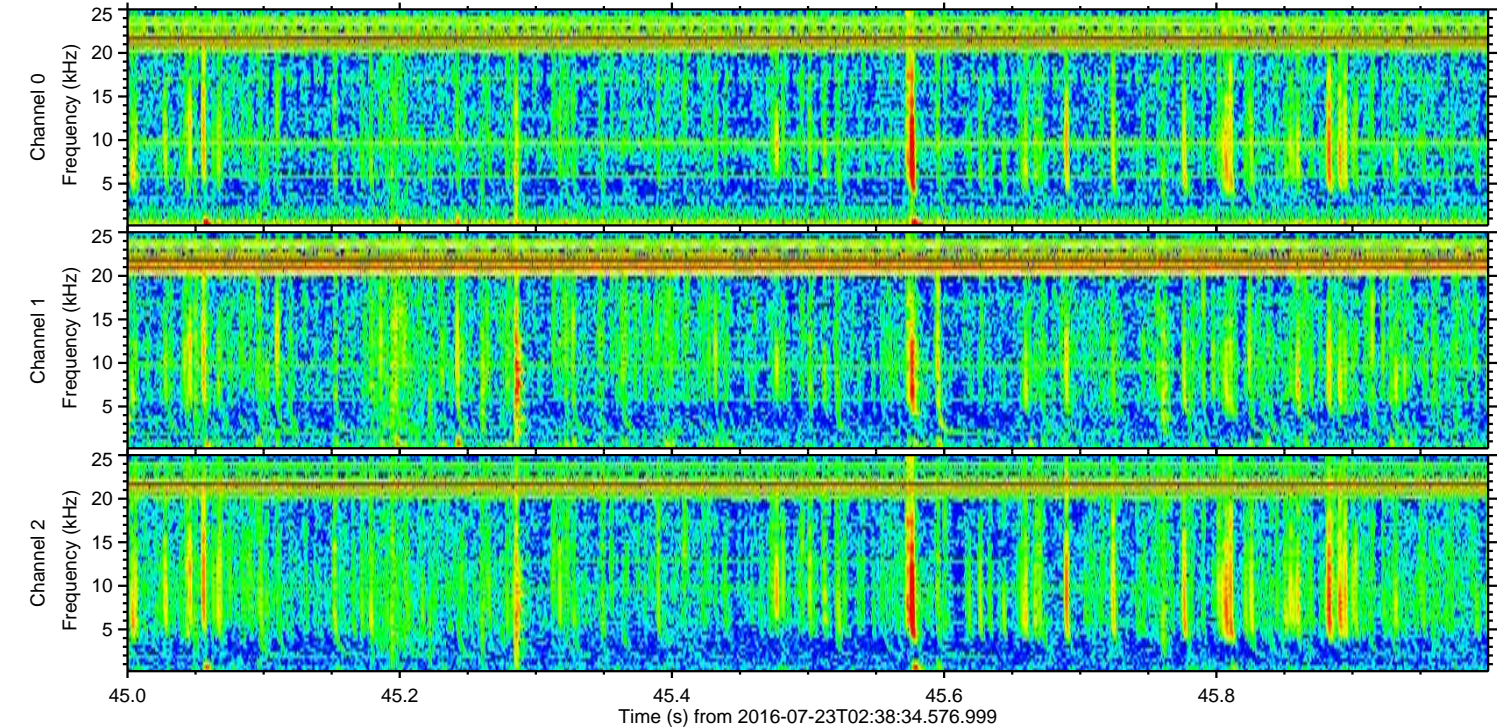
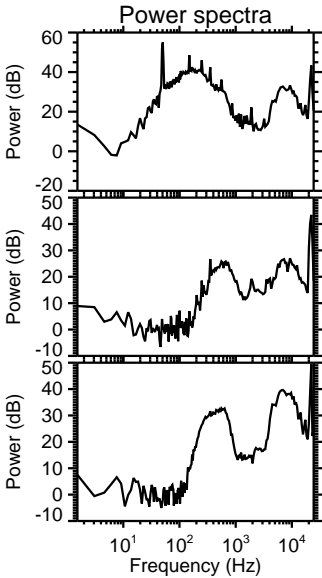
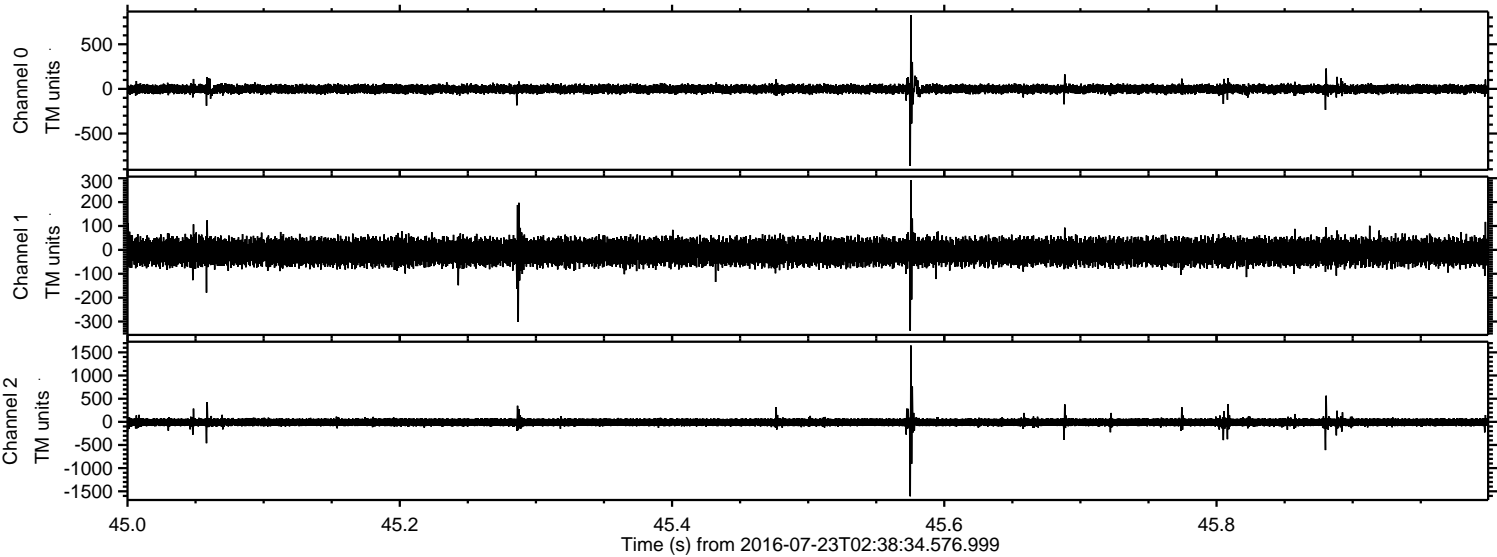

Processed Sat Jul 23 04:46:41 2016 by ELM ver.2012-10-06 from 001__elm20160723_023833__dat00.bin

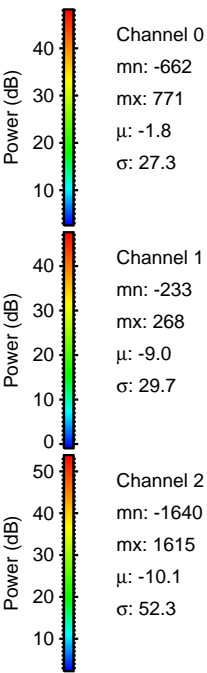
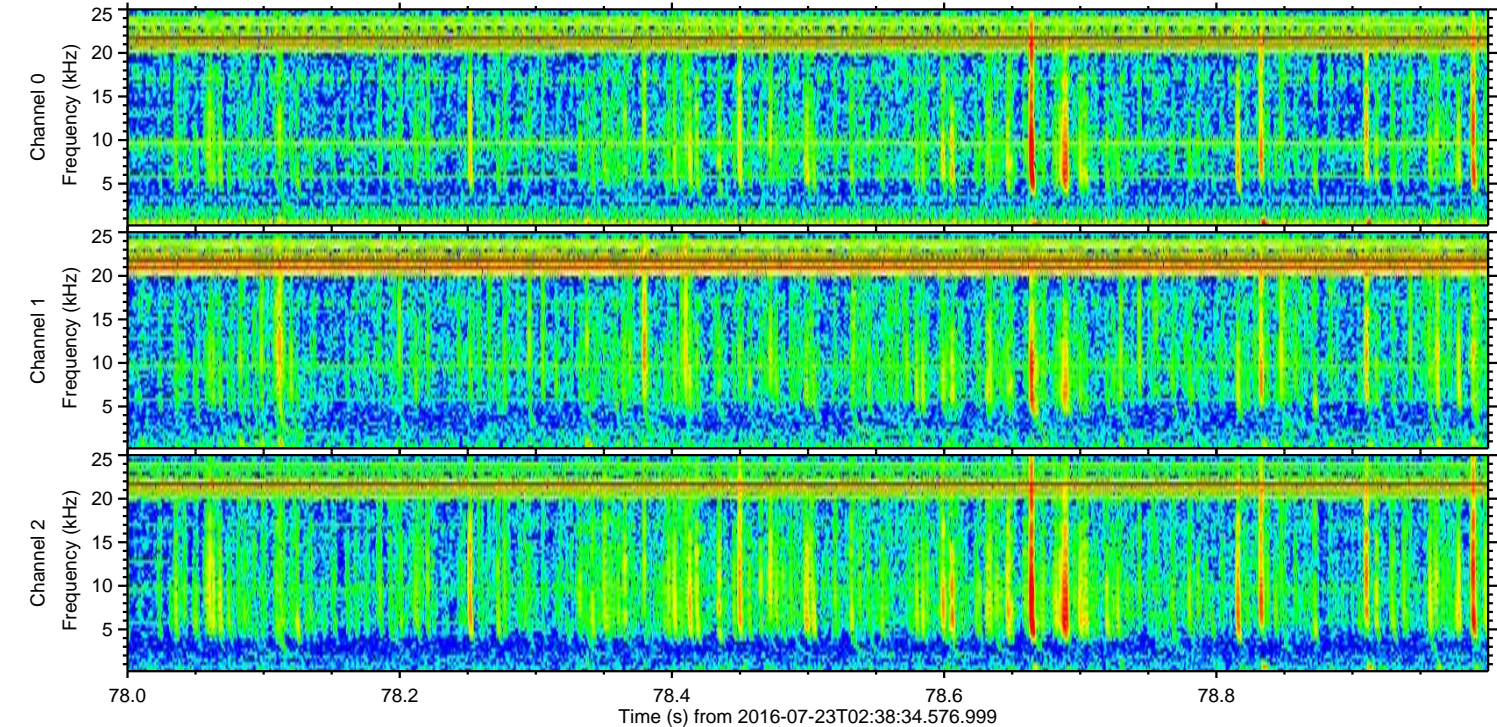
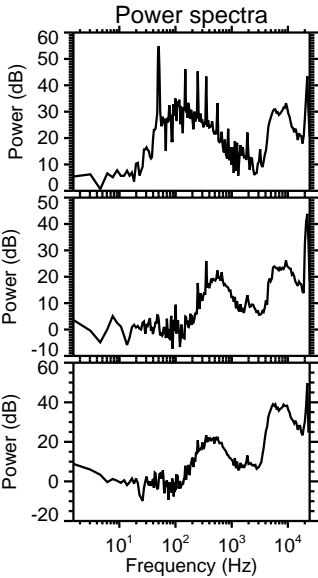
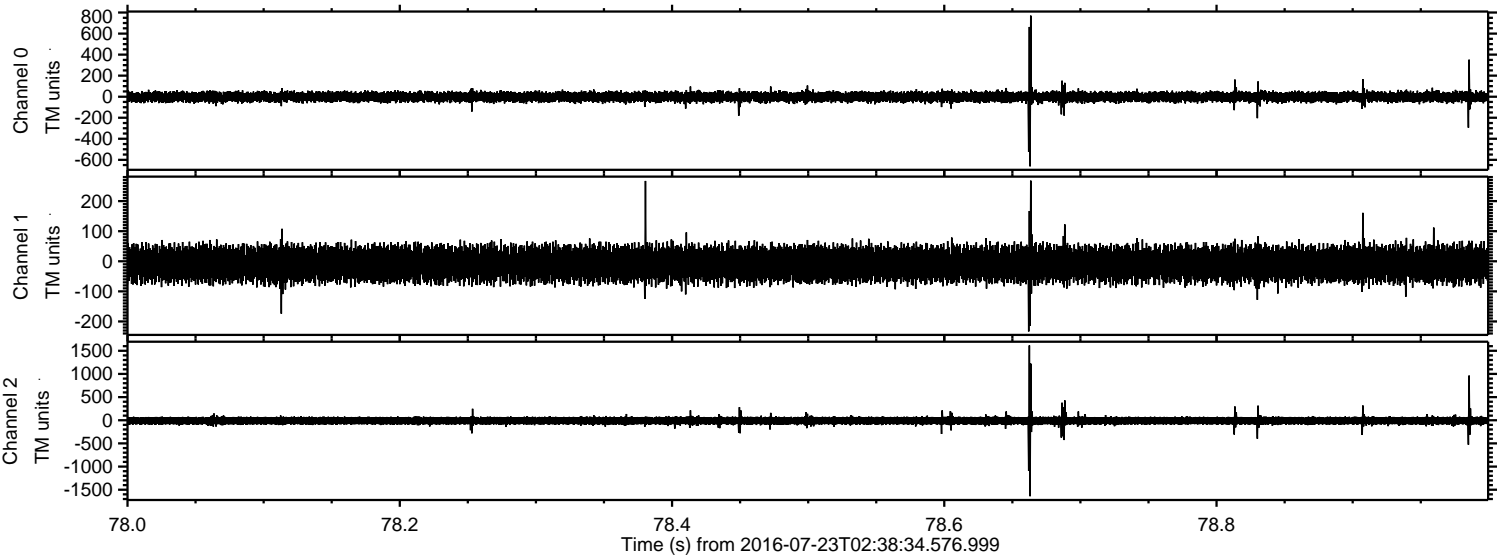

Processed Sat Jul 23 04:46:42 2016 by ELM ver.2012-10-06 from 001__elm20160723_023833__dat00.bin

