

ELMAVAN 3D WAVEFORMS (Measured data sampled at 50 kHz) 51000 packets of 144 samples from 2016-07-23T02:23:33.944.000.

Processed Sat Jul 23 04:31:00 2016 by ELM ver.2012-10-06 from 001__elm20160723_022332__dat00.bin

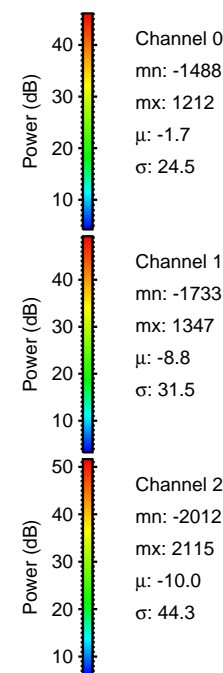

Processed Sat Jul 23 04:31:15 2016 by ELM ver.2012-10-06 from 001__elm20160723_022332__dat00.bin

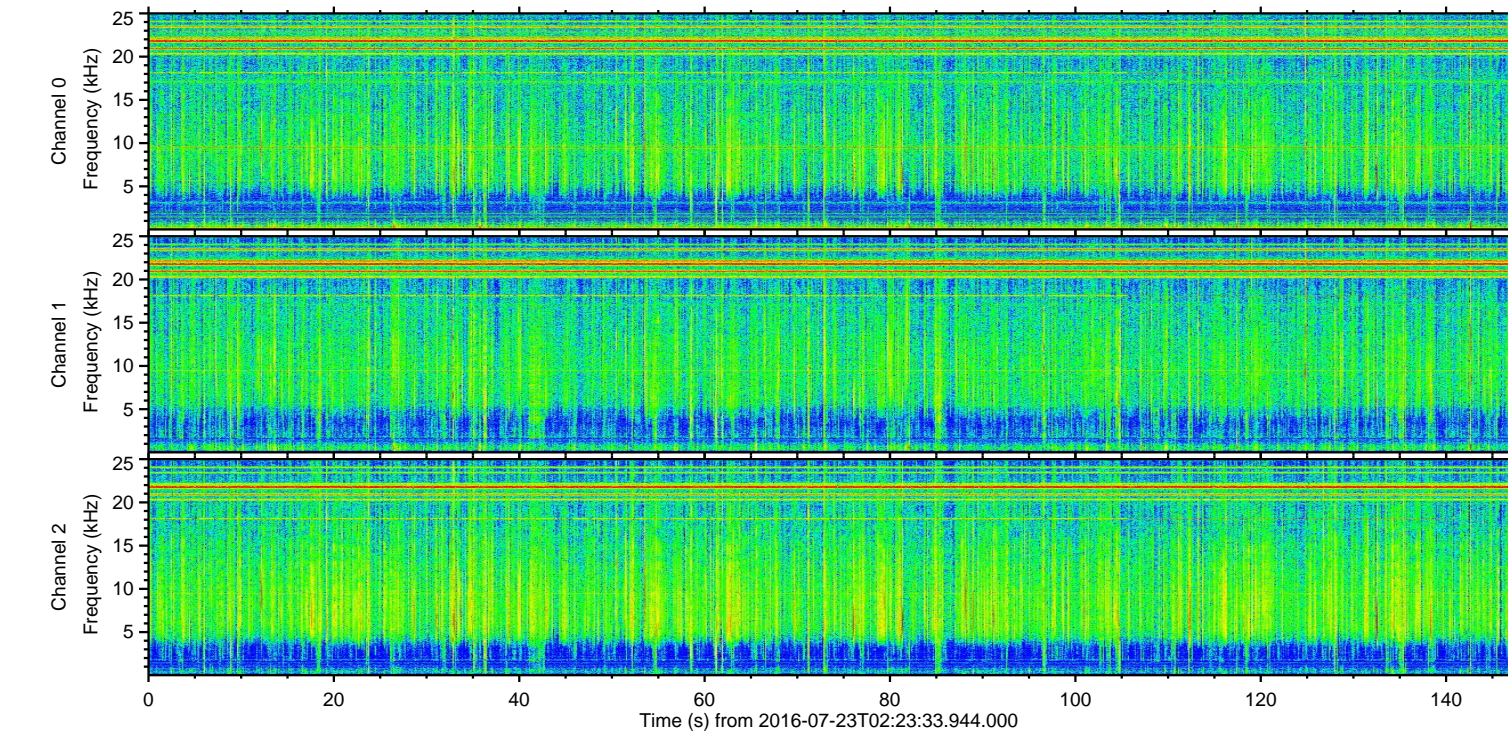
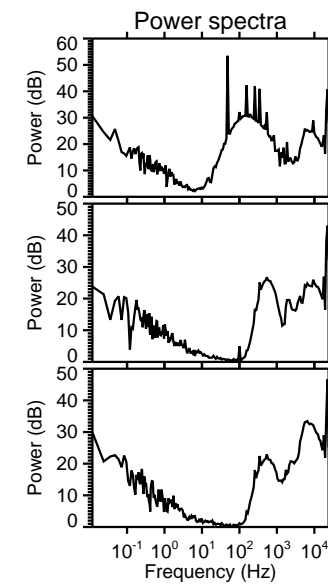
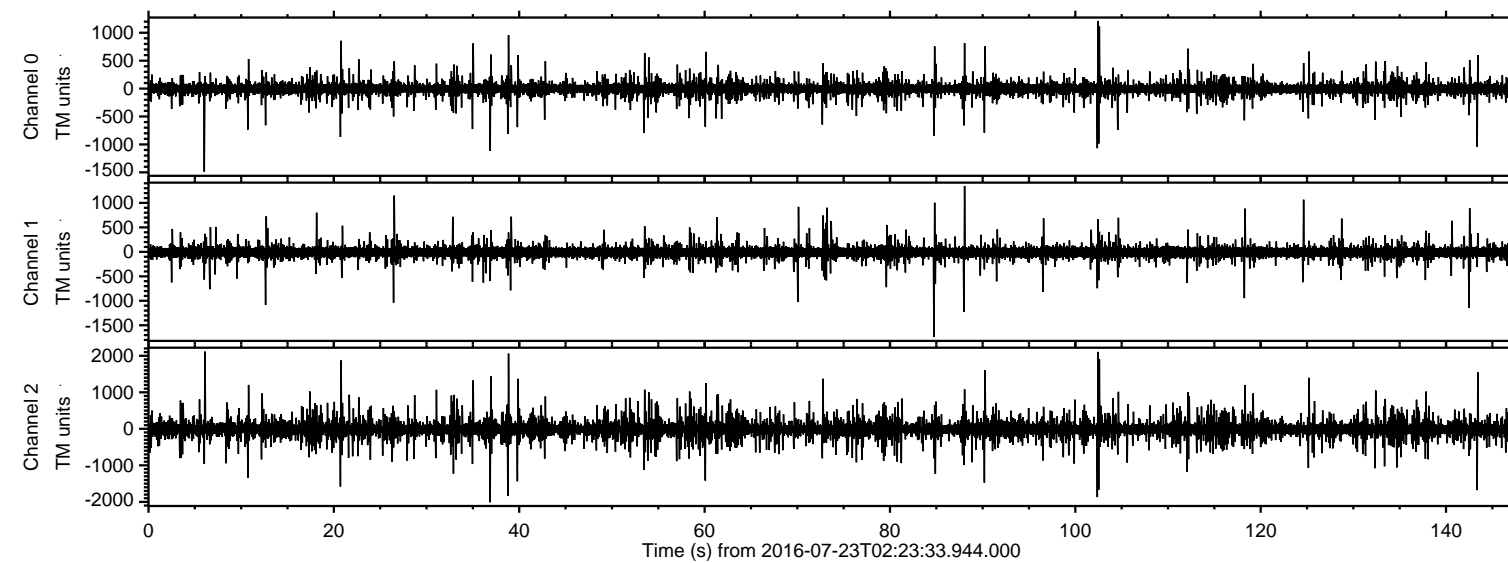
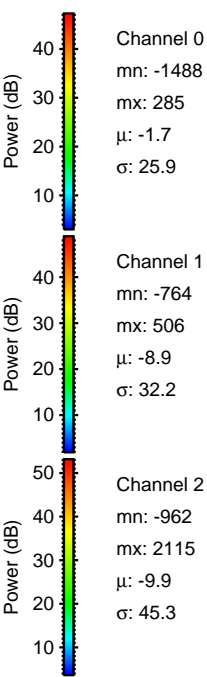
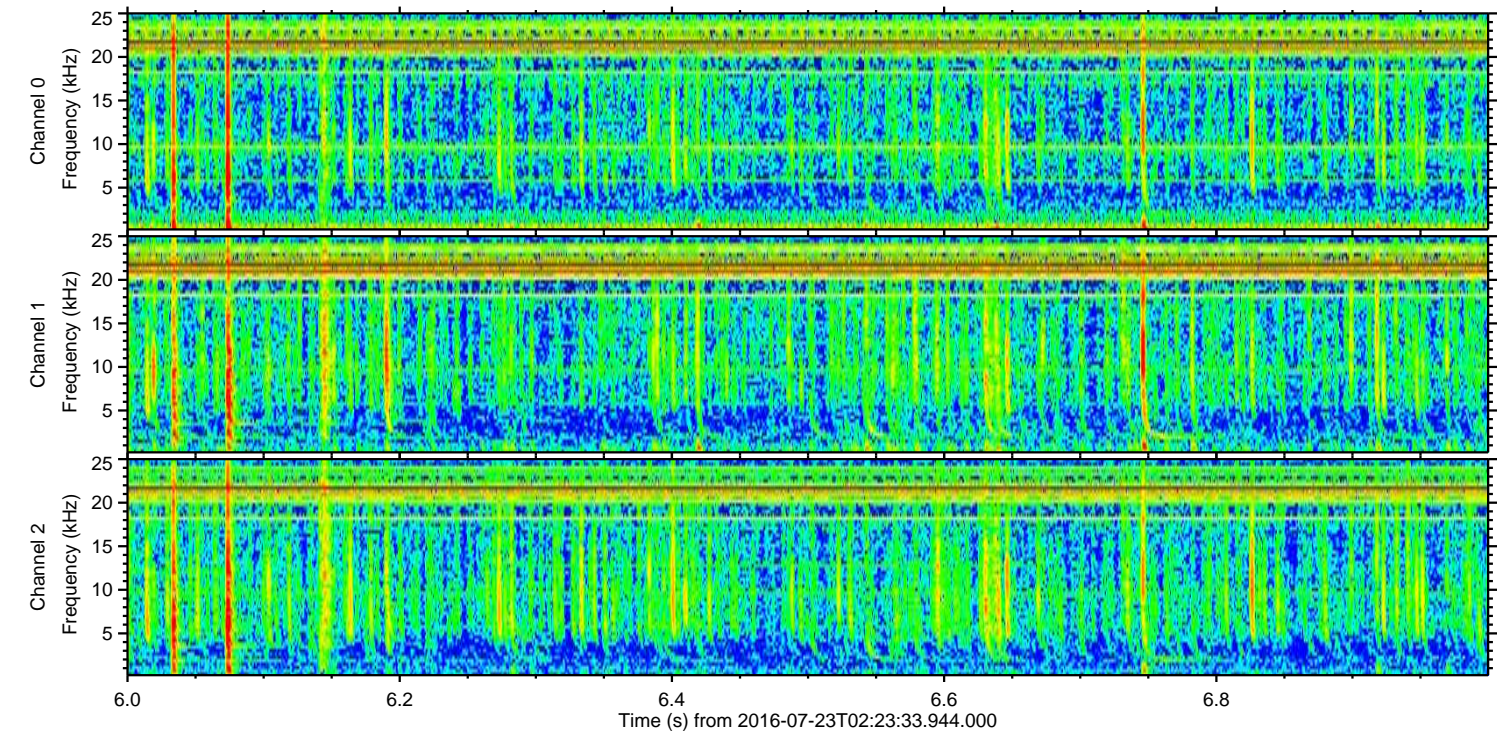
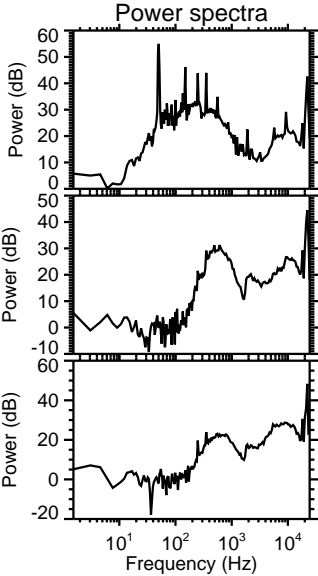
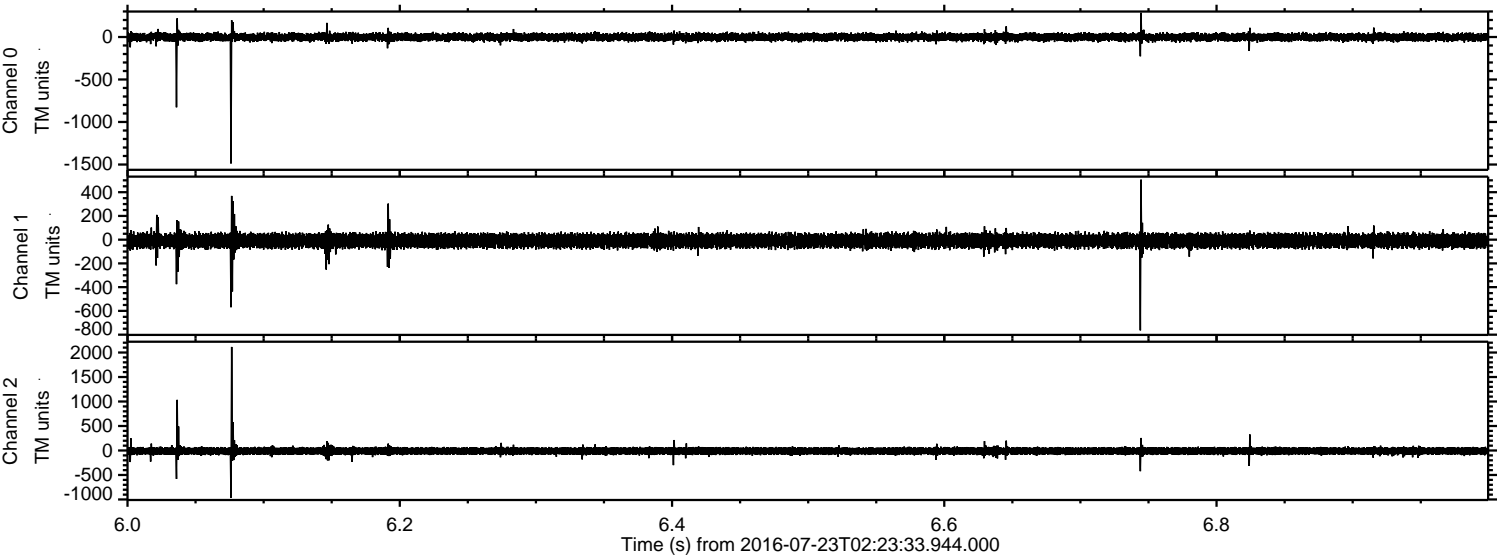

ELMAVAN 3D WAVEFORMS (Measured data sampled at 50 kHz) 51000 packets of 144 samples from 2016-07-23T02:23:33.944.000. Part 103/147

Processed Sat Jul 23 04:31:17 2016 by ELM ver.2012-10-06 from 001__elm20160723_022332__dat00.bin

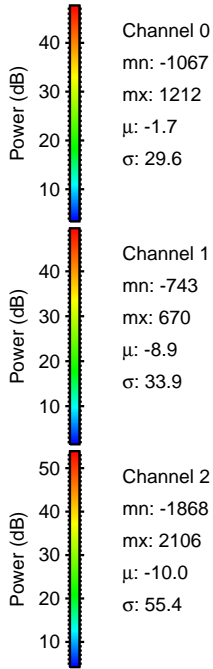
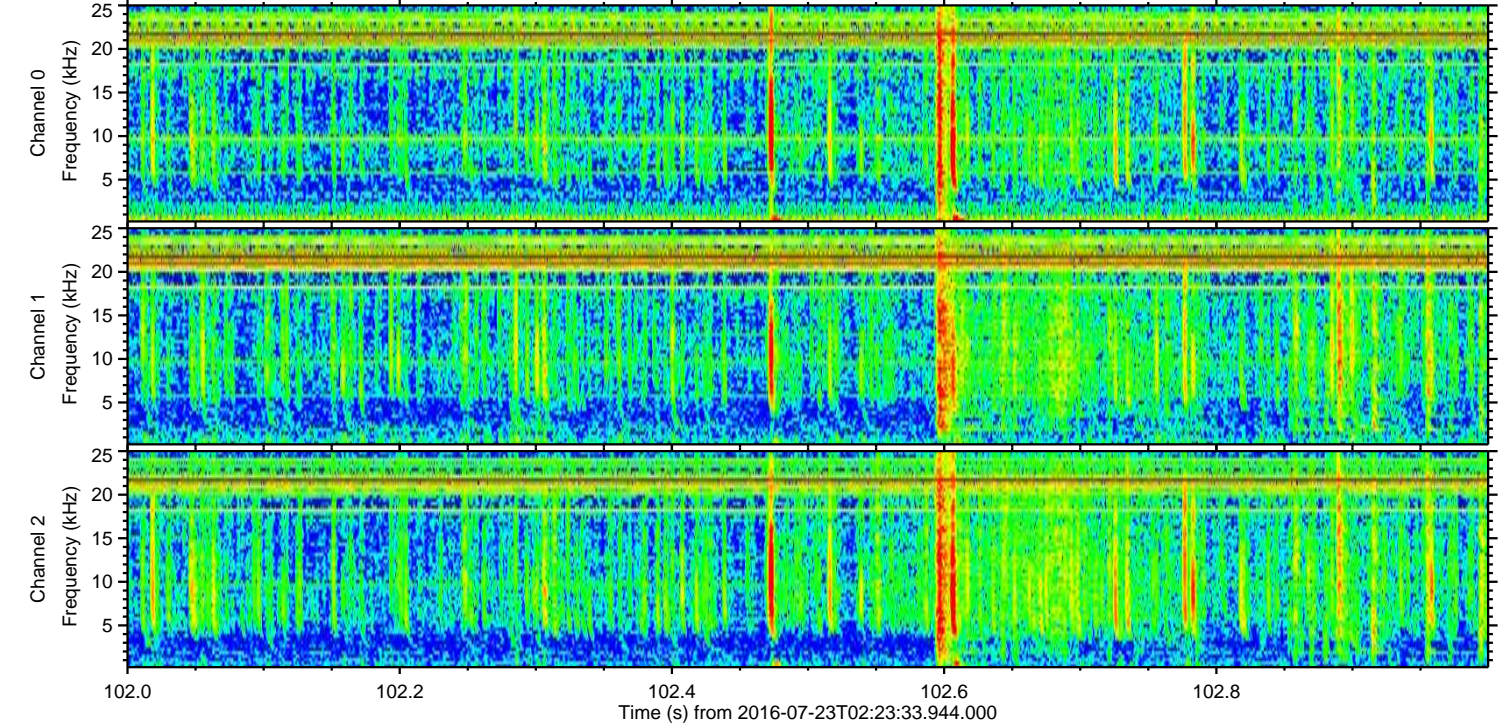
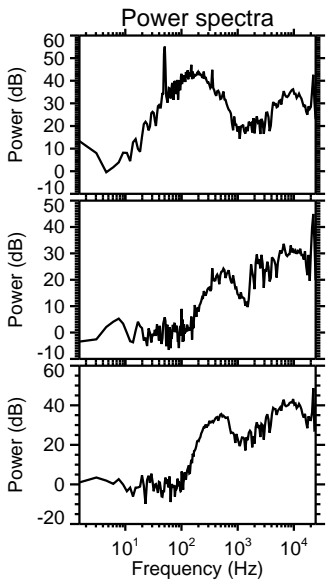
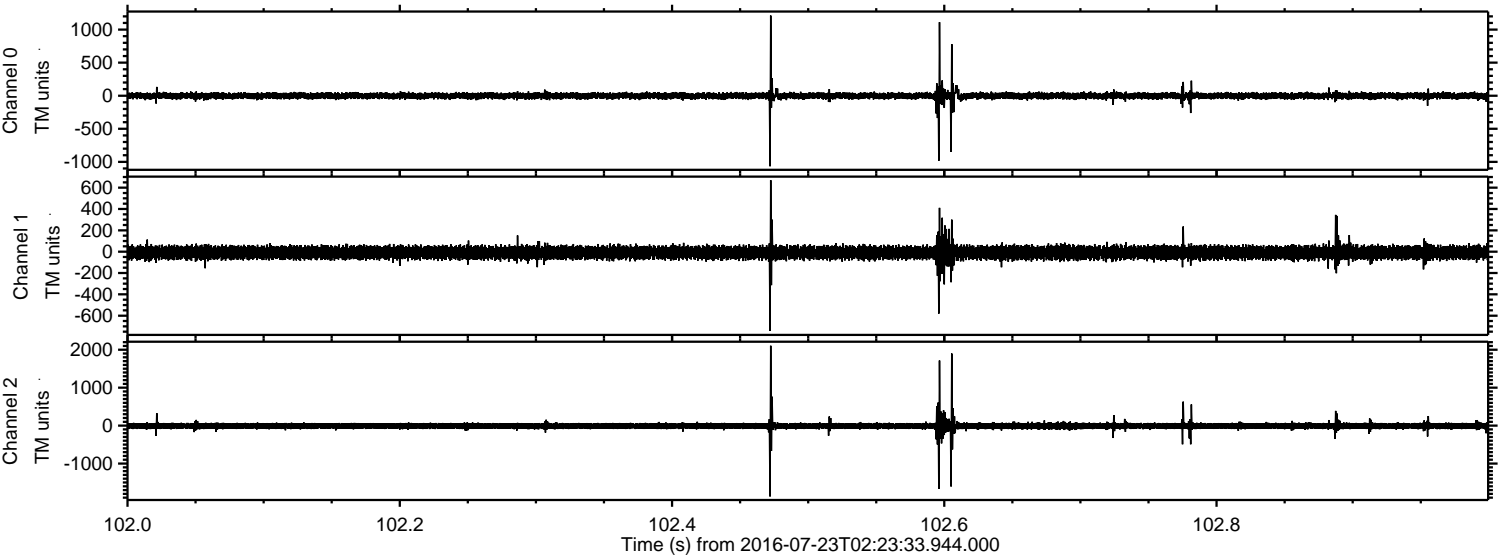

Channel 0
mn: -1067
mx: 1212
 μ : -1.7
 σ : 29.6

Channel 1
mn: -743
mx: 670
 μ : -8.9
 σ : 33.9

Channel 2
mn: -1868
mx: 2106
 μ : -10.0
 σ : 55.4

ELMAVAN 3D WAVEFORMS (Measured data sampled at 50 kHz) 51000 packets of 144 samples from 2016-07-23T02:23:33.944.000. Part 39/147

Processed Sat Jul 23 04:31:18 2016 by ELM ver.2012-10-06 from 001__elm20160723_022332__dat00.bin

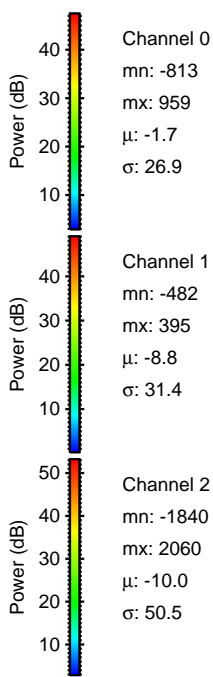
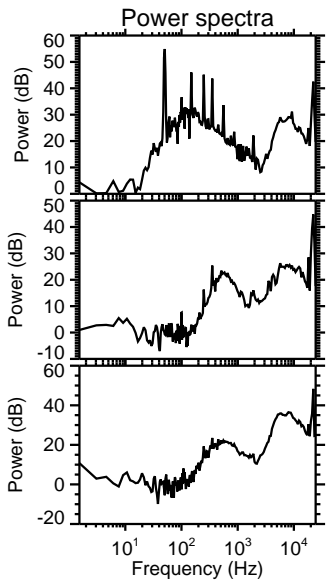
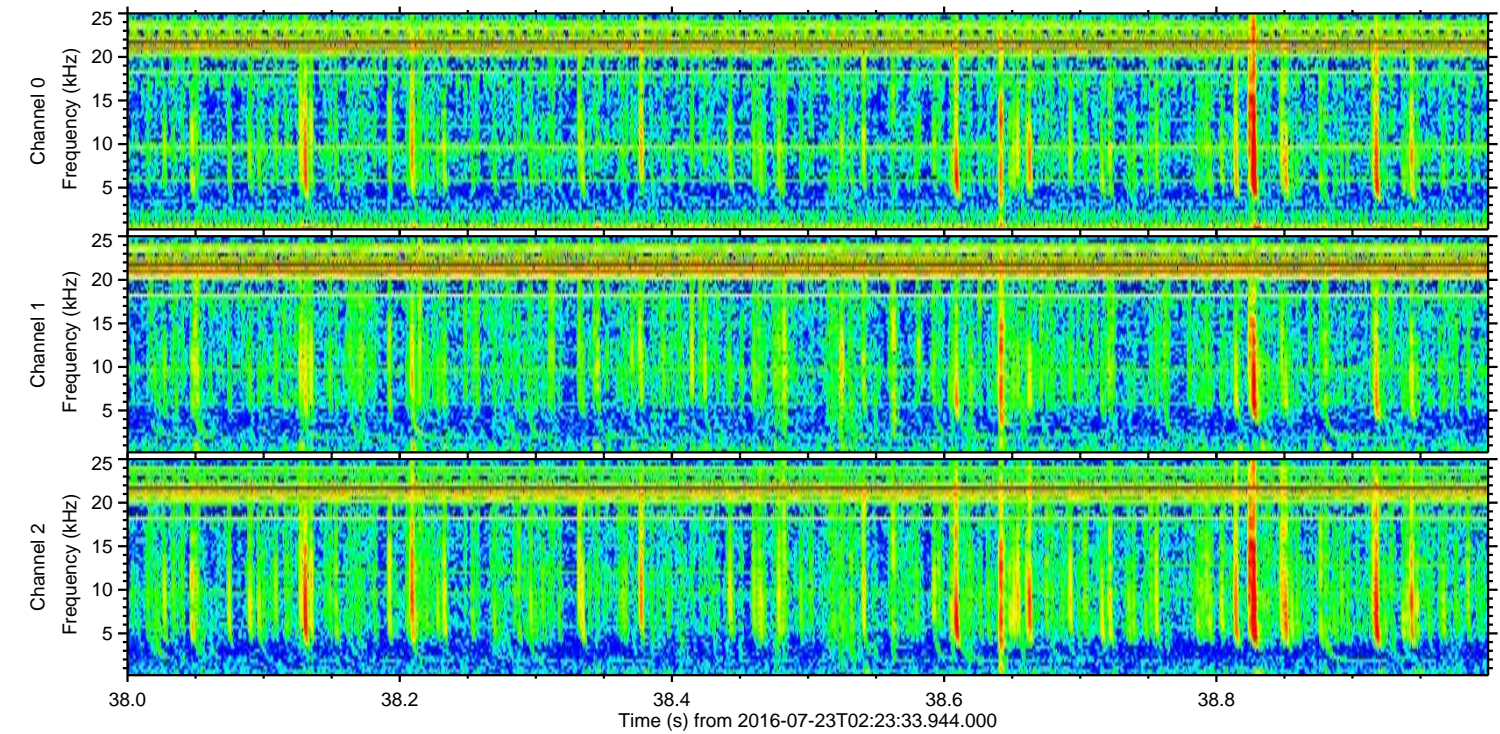
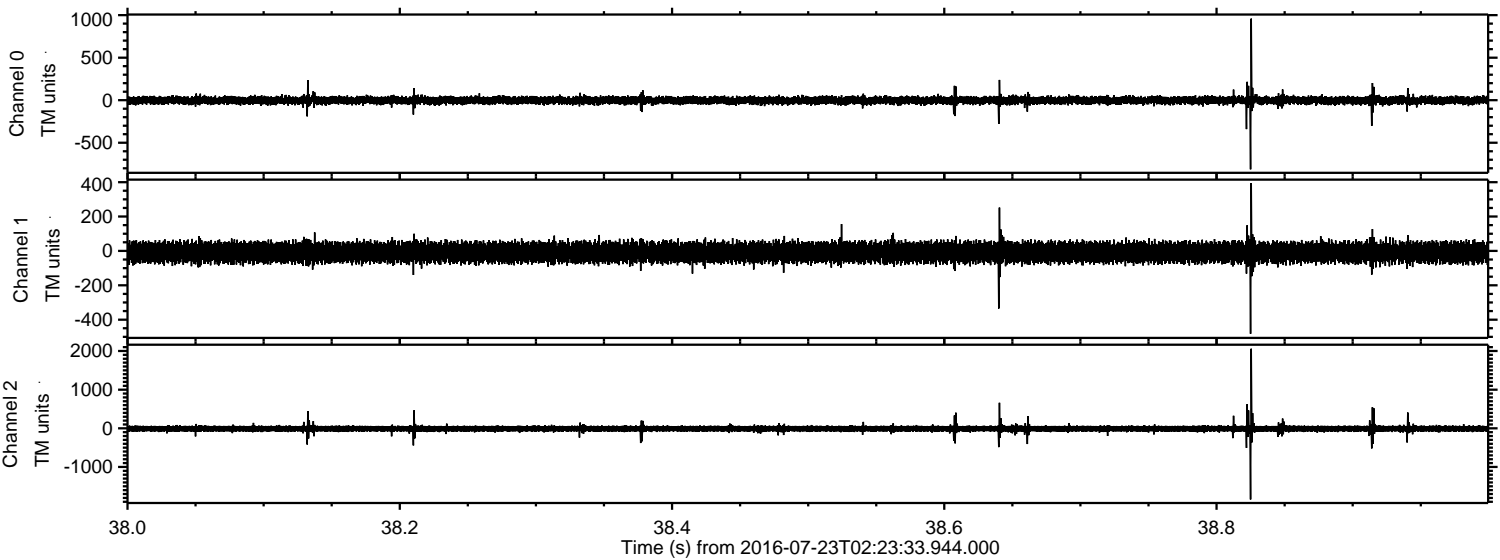

Processed Sat Jul 23 04:31:19 2016 by ELM ver.2012-10-06 from 001__elm20160723_022332__dat00.bin

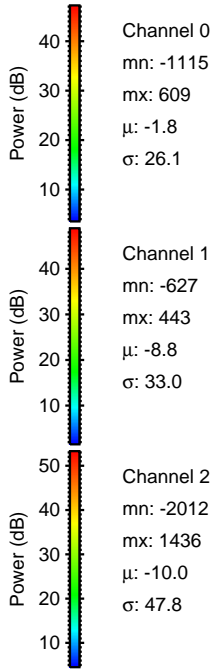
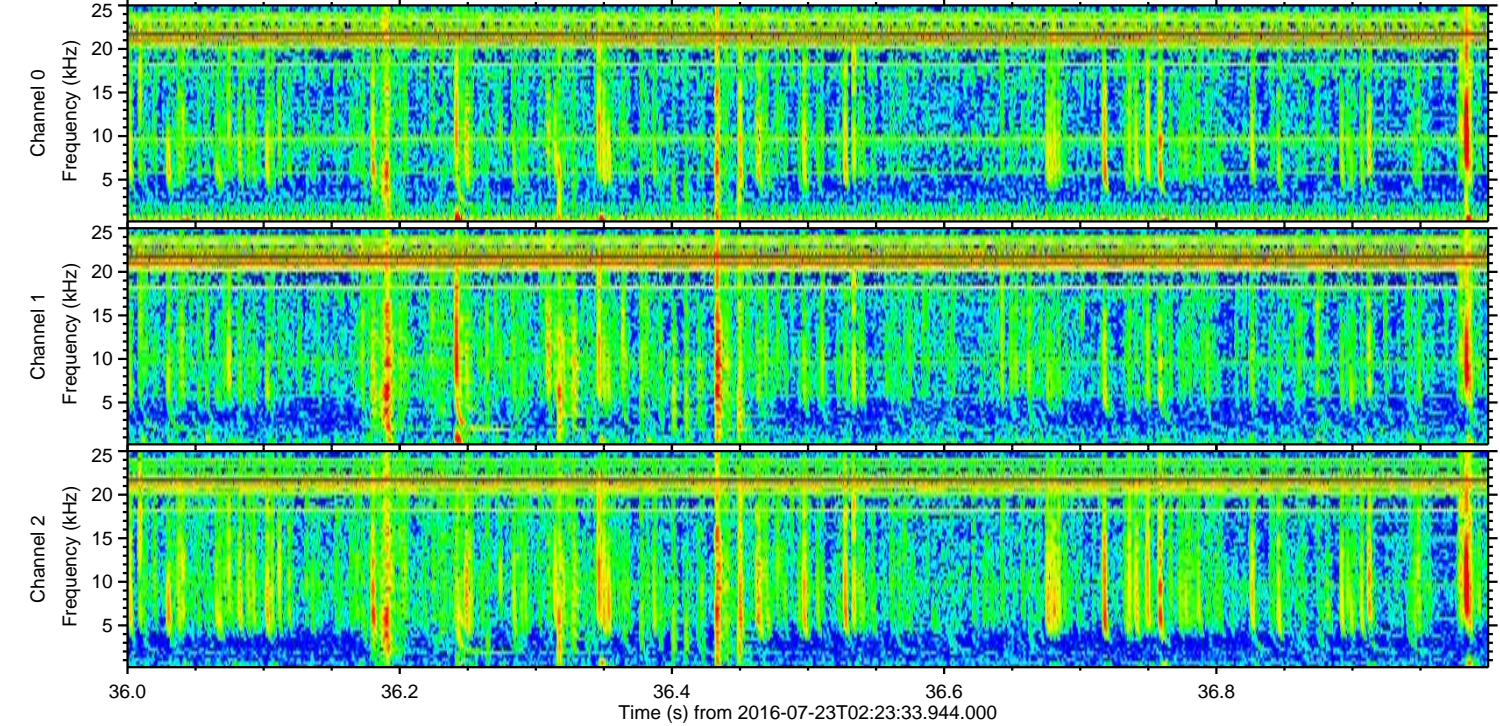
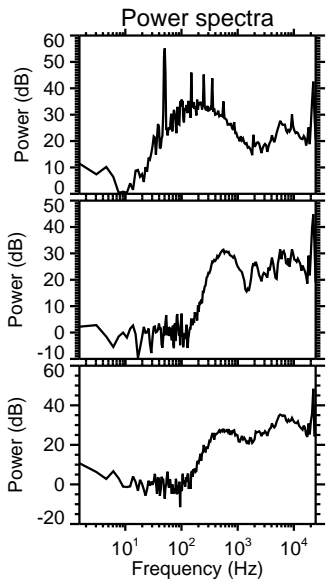
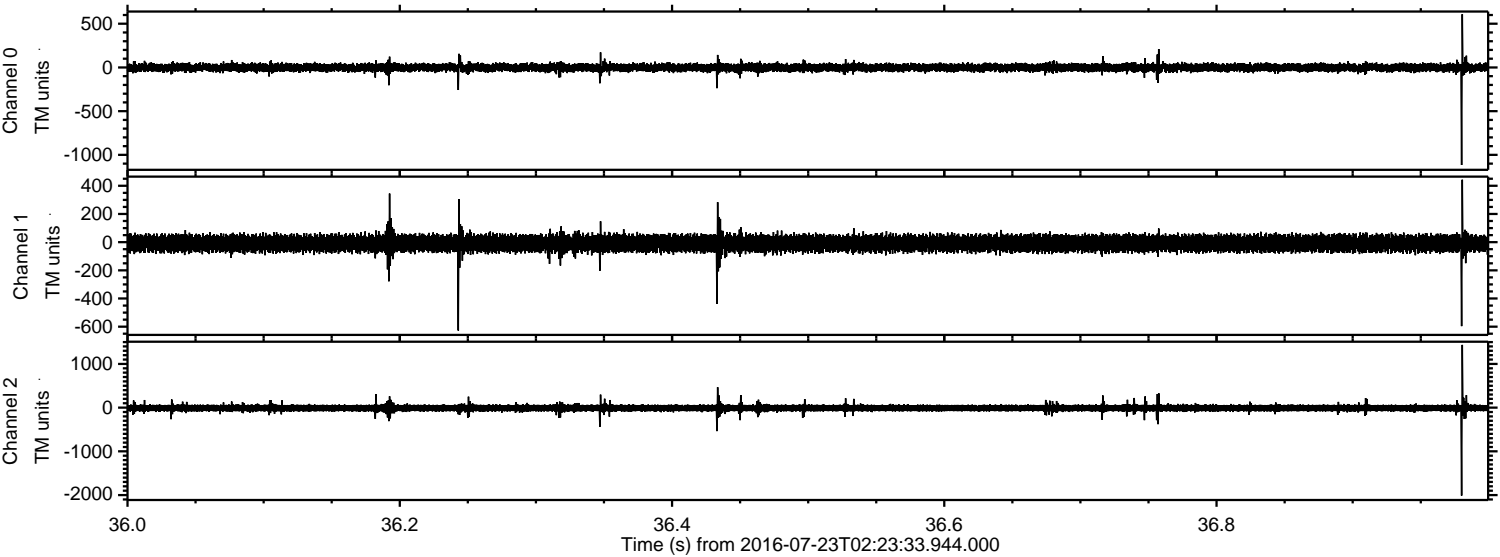

Processed Sat Jul 23 04:31:20 2016 by ELM ver.2012-10-06 from 001__elm20160723_022332__dat00.bin

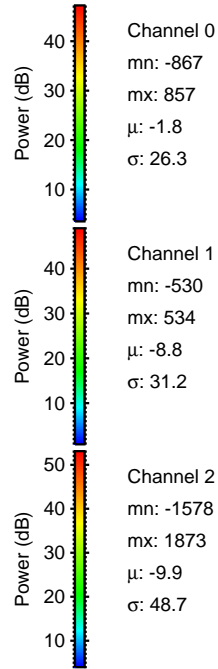
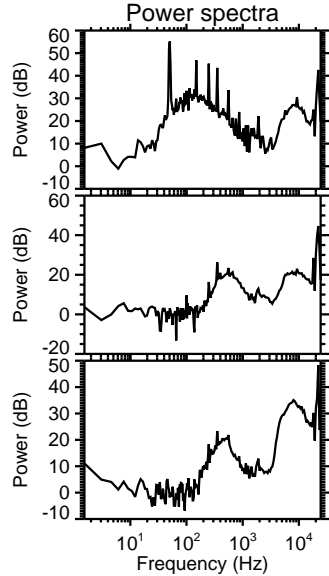
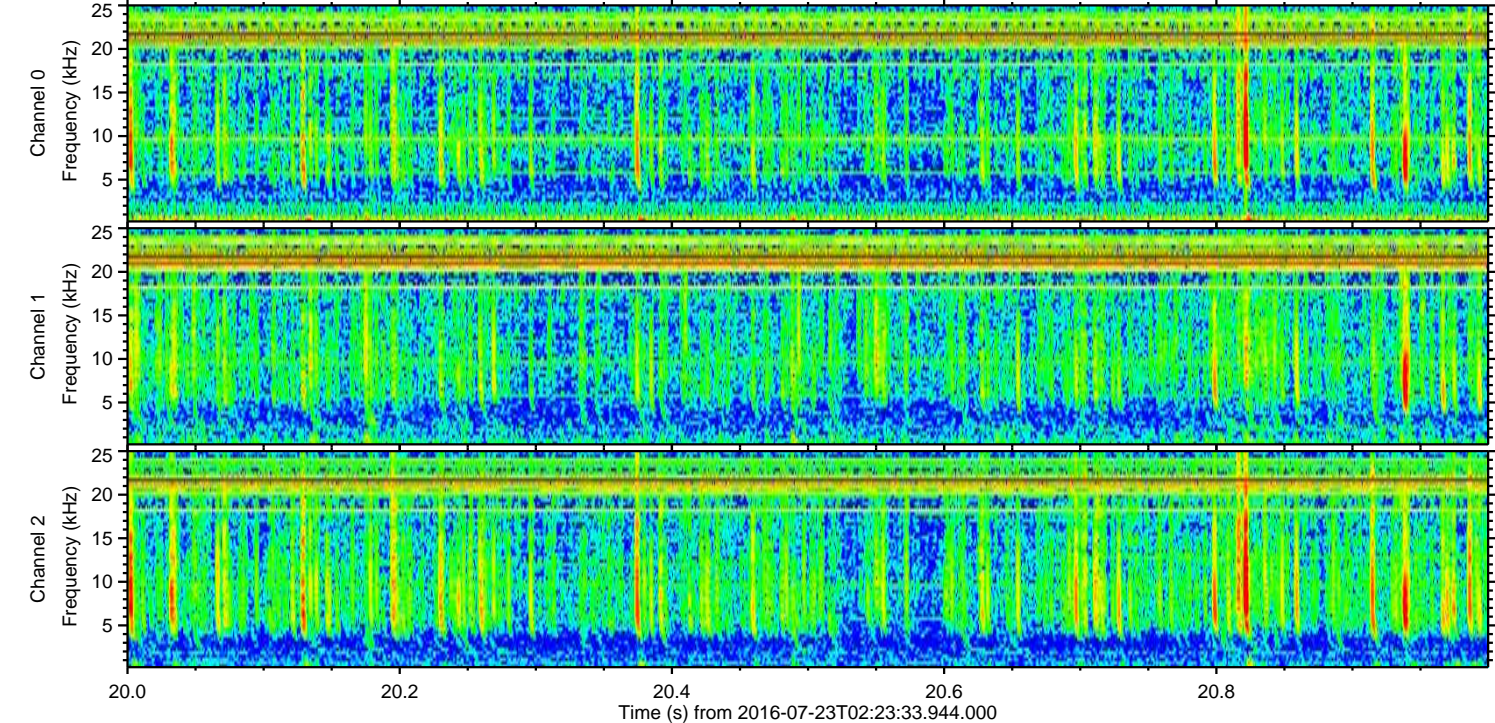
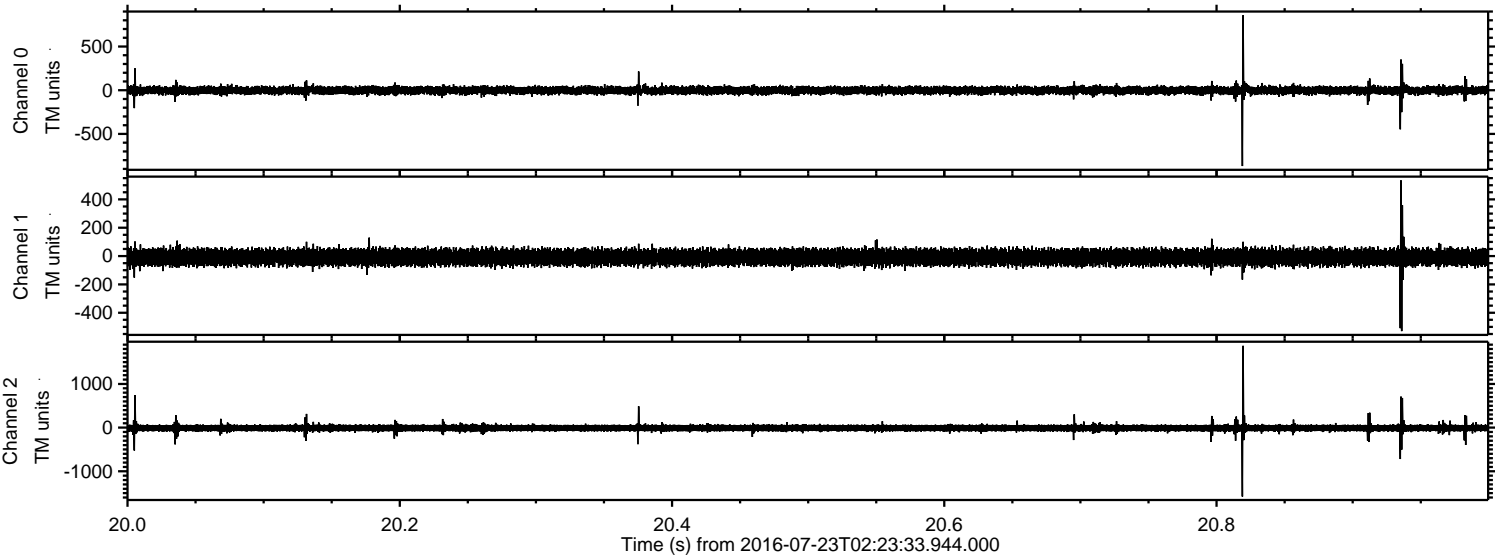

Processed Sat Jul 23 04:31:20 2016 by ELM ver.2012-10-06 from 001__elm20160723_022332__dat00.bin

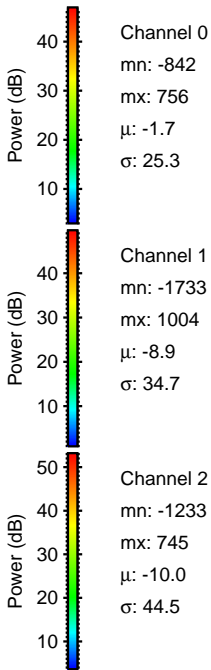
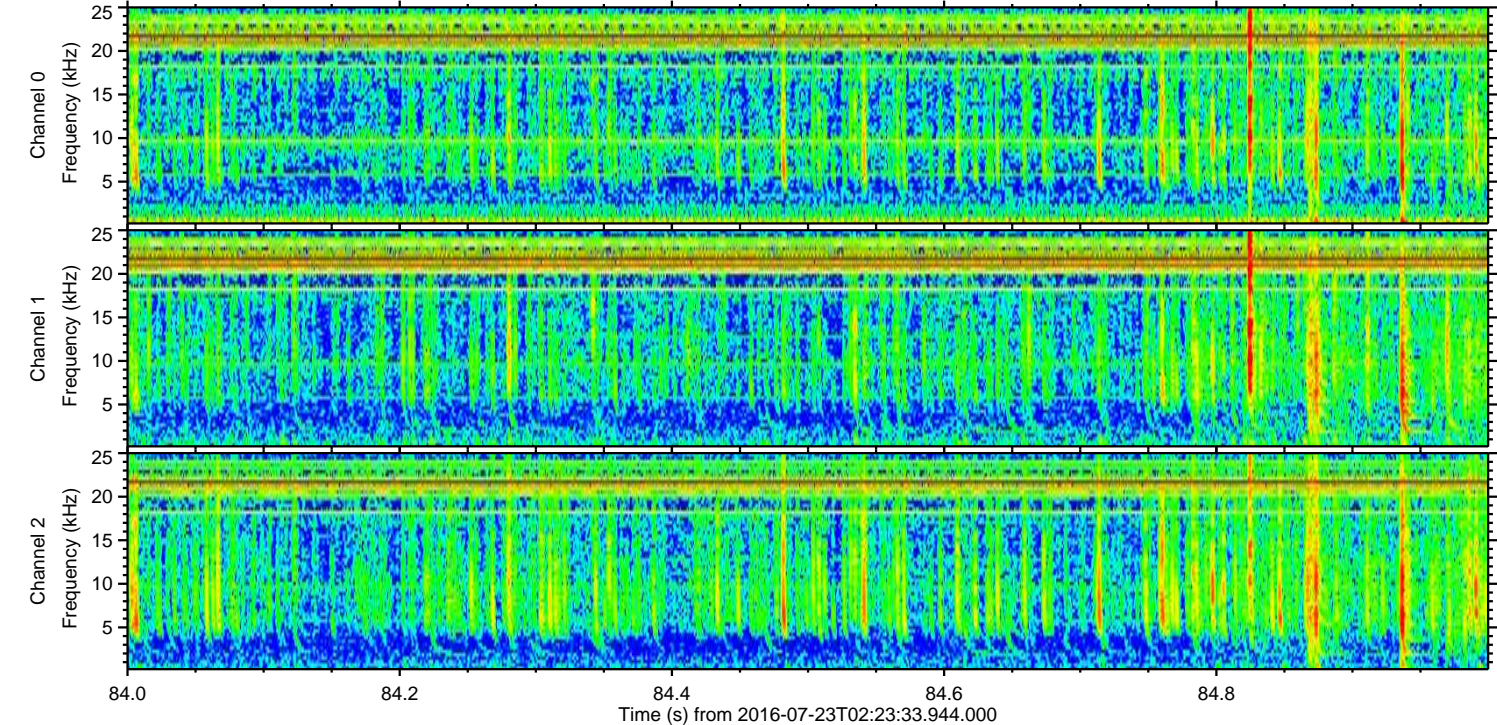
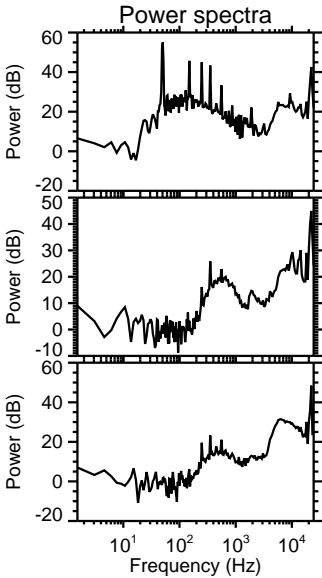
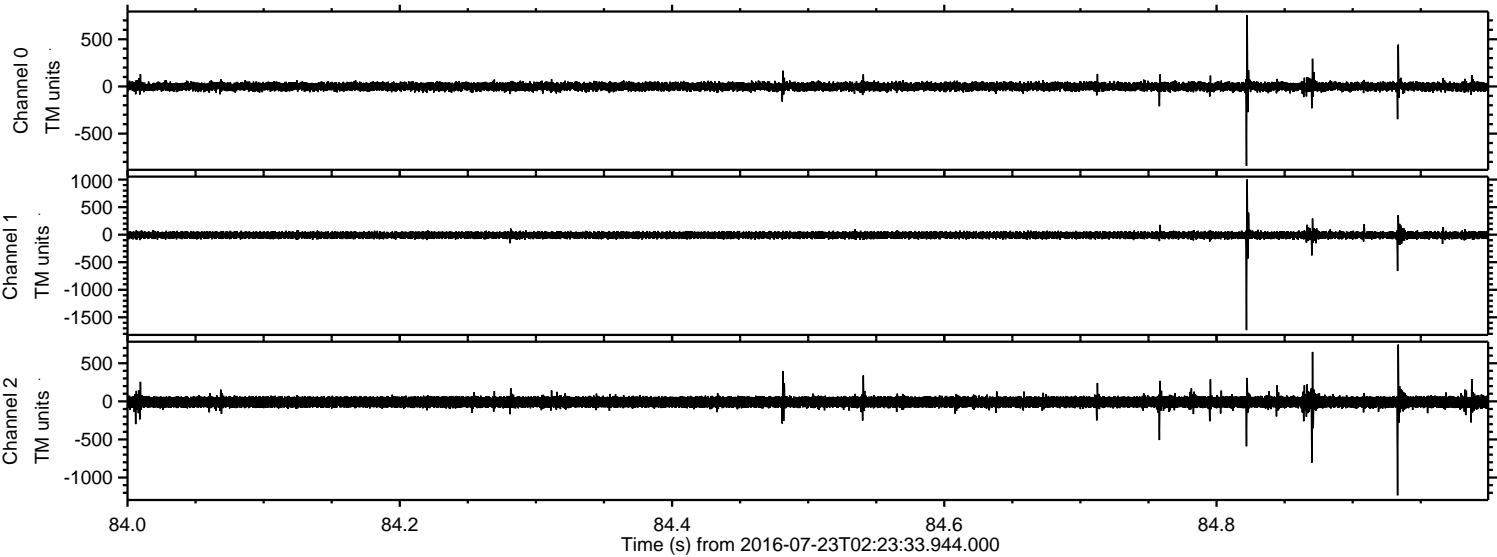

ELMAVAN 3D WAVEFORMS (Measured data sampled at 50 kHz) 51000 packets of 144 samples from 2016-07-23T02:23:33.944.000. Part 144/147

Processed Sat Jul 23 04:31:21 2016 by ELM ver.2012-10-06 from 001__elm20160723_022332__dat00.bin

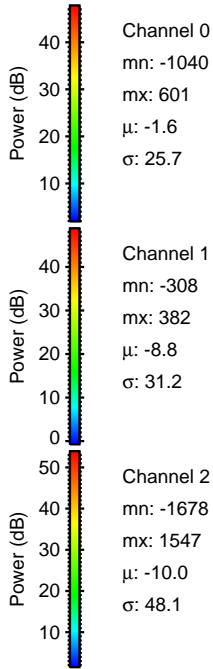
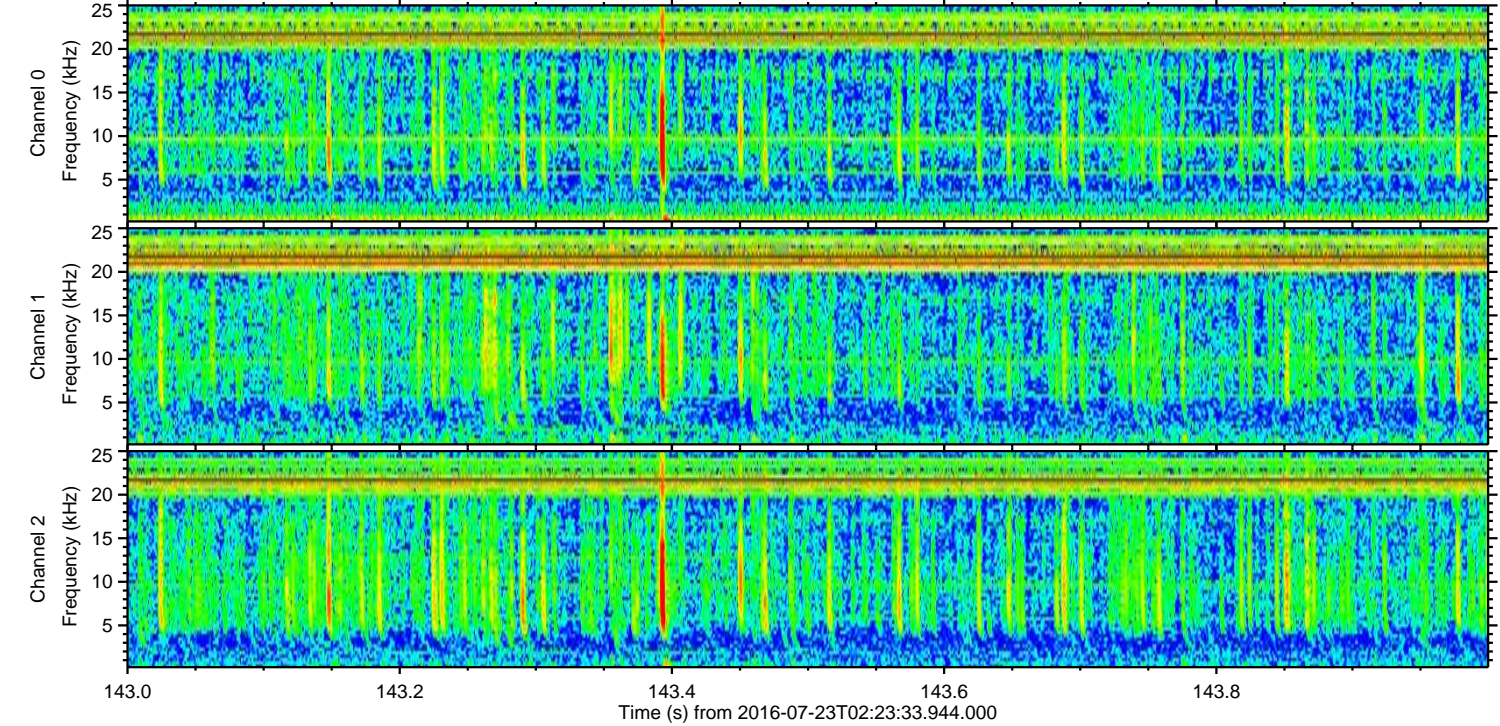
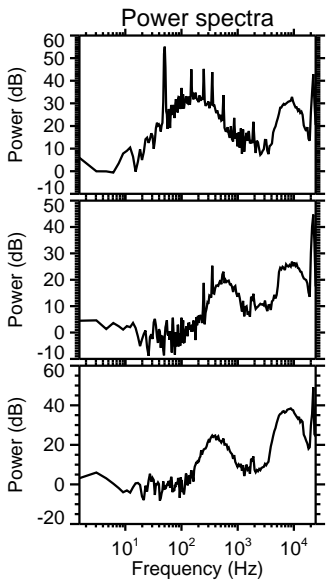
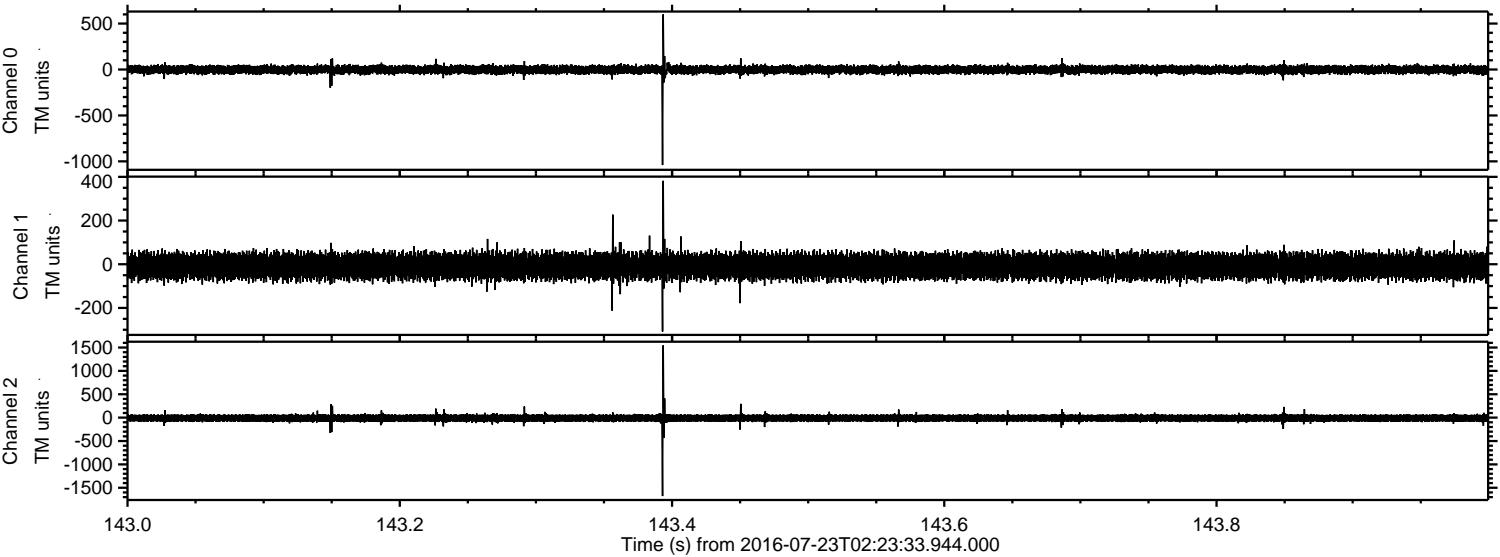

Channel 0
mn: -1040
mx: 601
 μ : -1.6
 σ : 25.7

Channel 1
mn: -308
mx: 382
 μ : -8.8
 σ : 31.2

Channel 2
mn: -1678
mx: 1547
 μ : -10.0
 σ : 48.1

Processed Sat Jul 23 04:31:22 2016 by ELM ver.2012-10-06 from 001__elm20160723_022332__dat00.bin

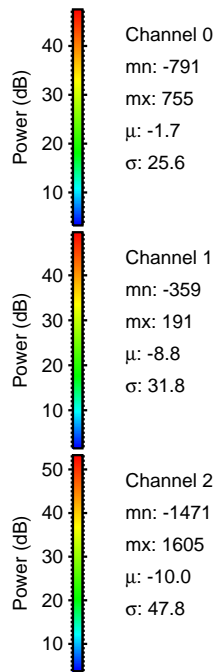
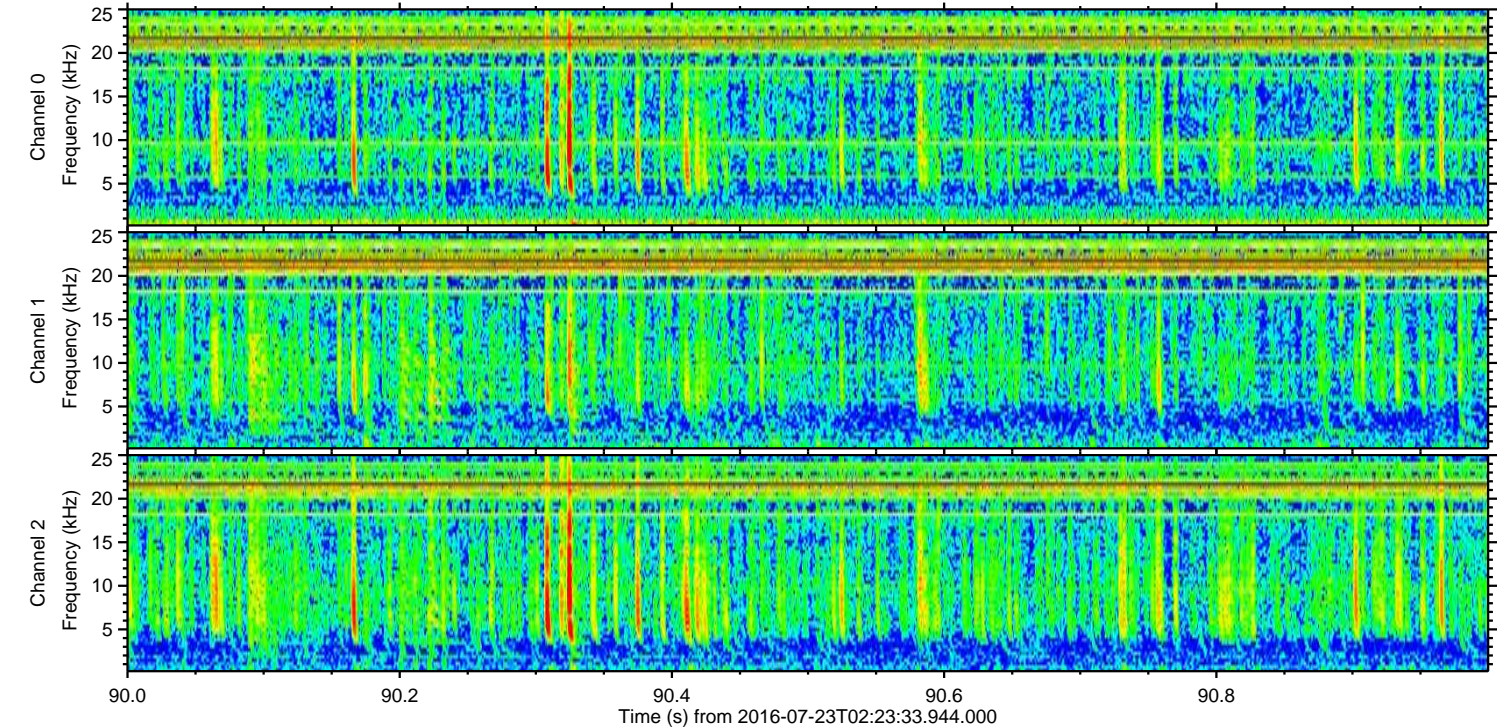
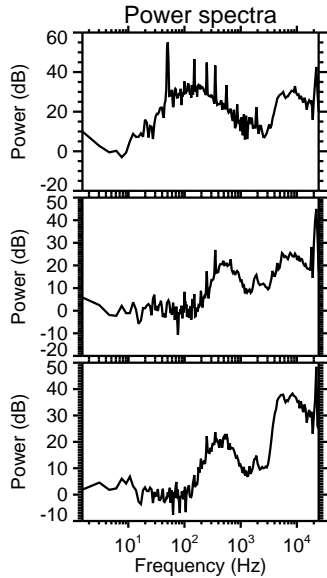
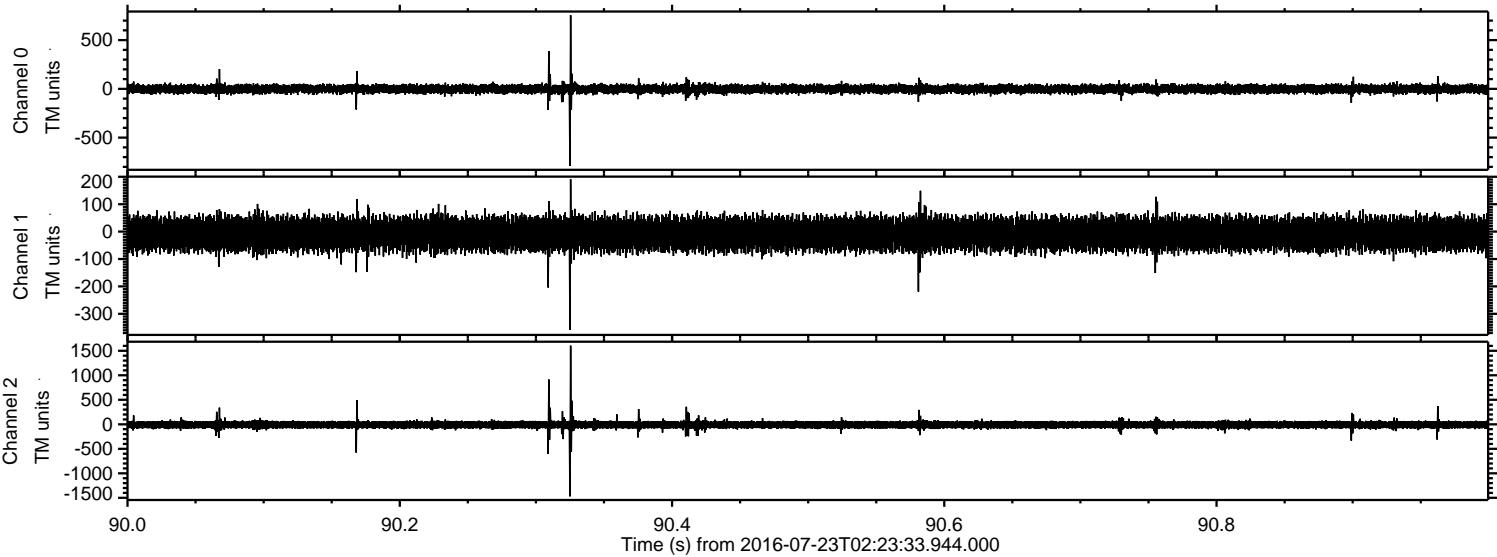

Processed Sat Jul 23 04:31:23 2016 by ELM ver.2012-10-06 from 001__elm20160723_022332__dat00.bin

