

ELMAVAN 3D WAVEFORMS (Measured data sampled at 50 kHz) 51000 packets of 144 samples from 2016-07-23T00:48:29.828.999.

Processed Sat Jul 23 02:56:10 2016 by ELM ver.2012-10-06 from 001__elm20160723_004828__dat00.bin

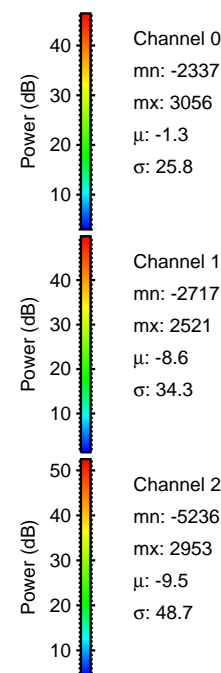

Processed Sat Jul 23 02:56:25 2016 by ELM ver.2012-10-06 from 001__elm20160723_004828__dat00.bin

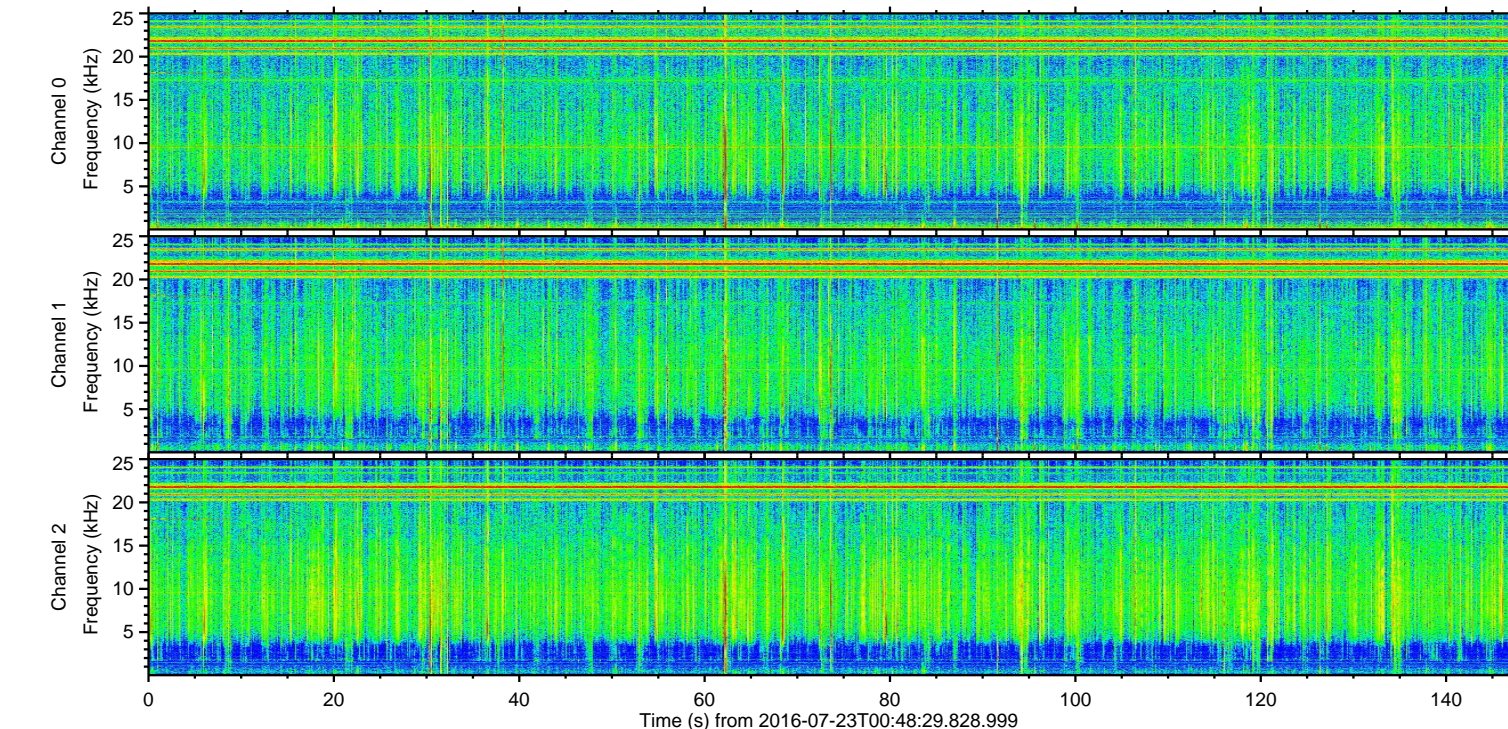
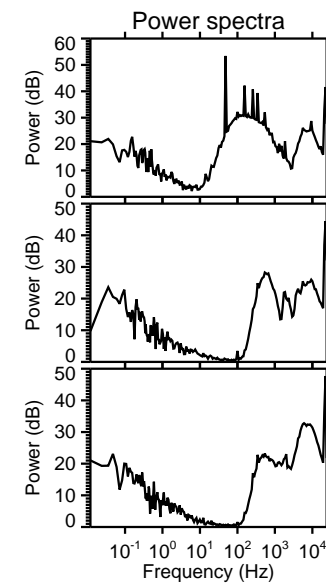
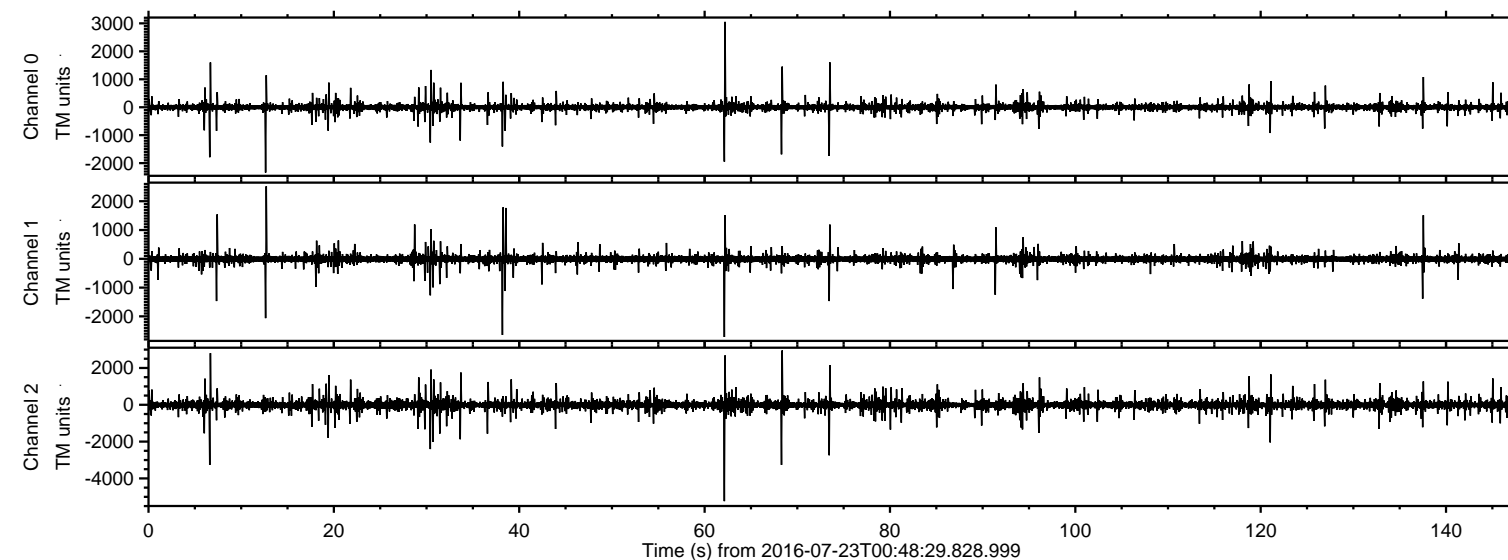
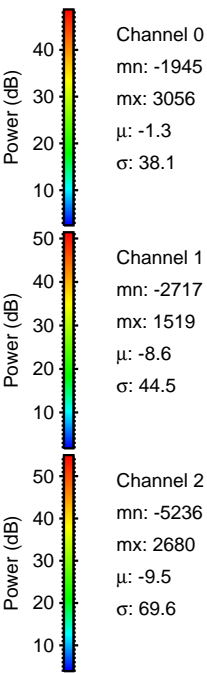
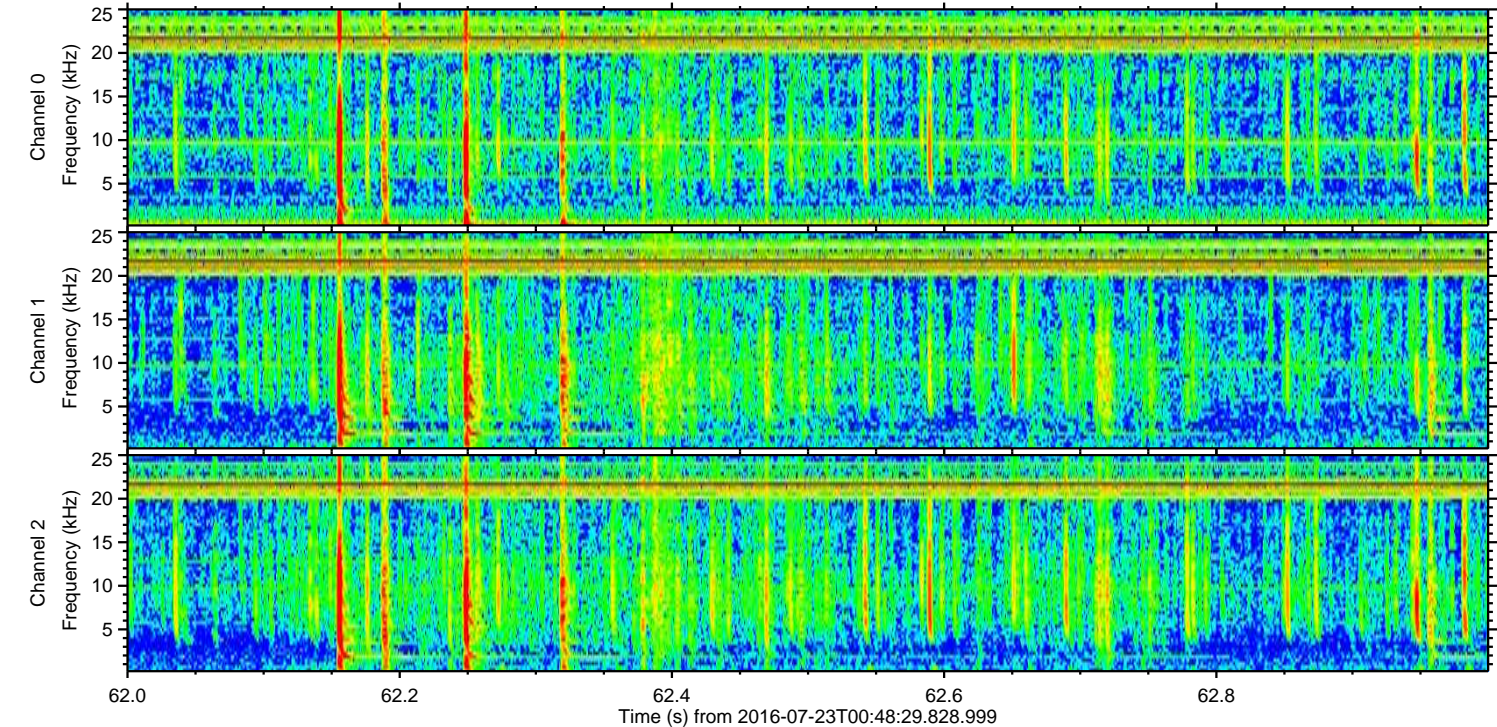
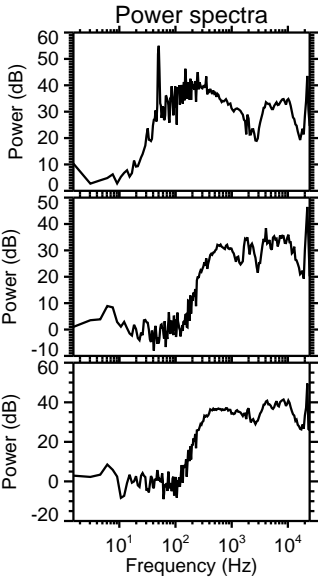
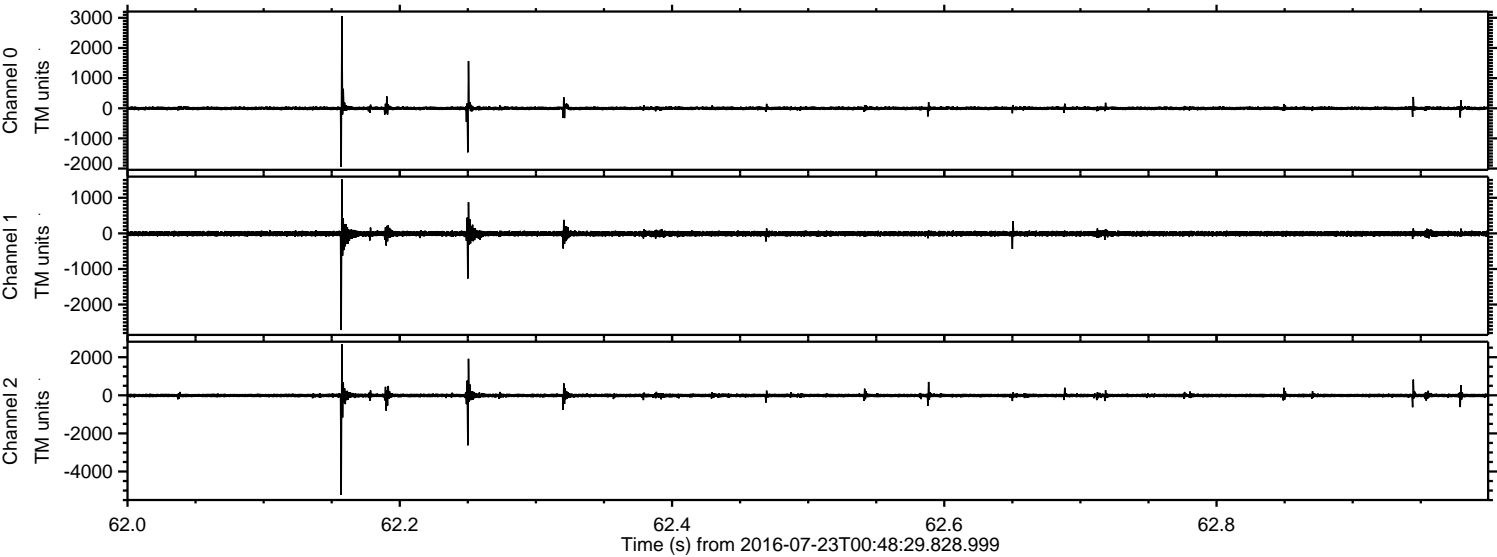

Processed Sat Jul 23 02:56:26 2016 by ELM ver.2012-10-06 from 001__elm20160723_004828__dat00.bin

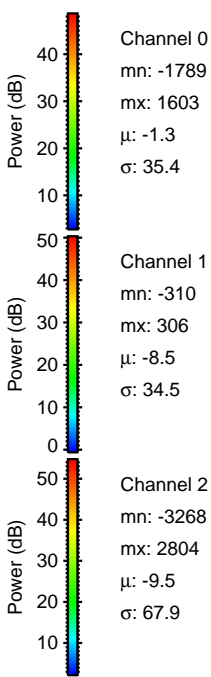
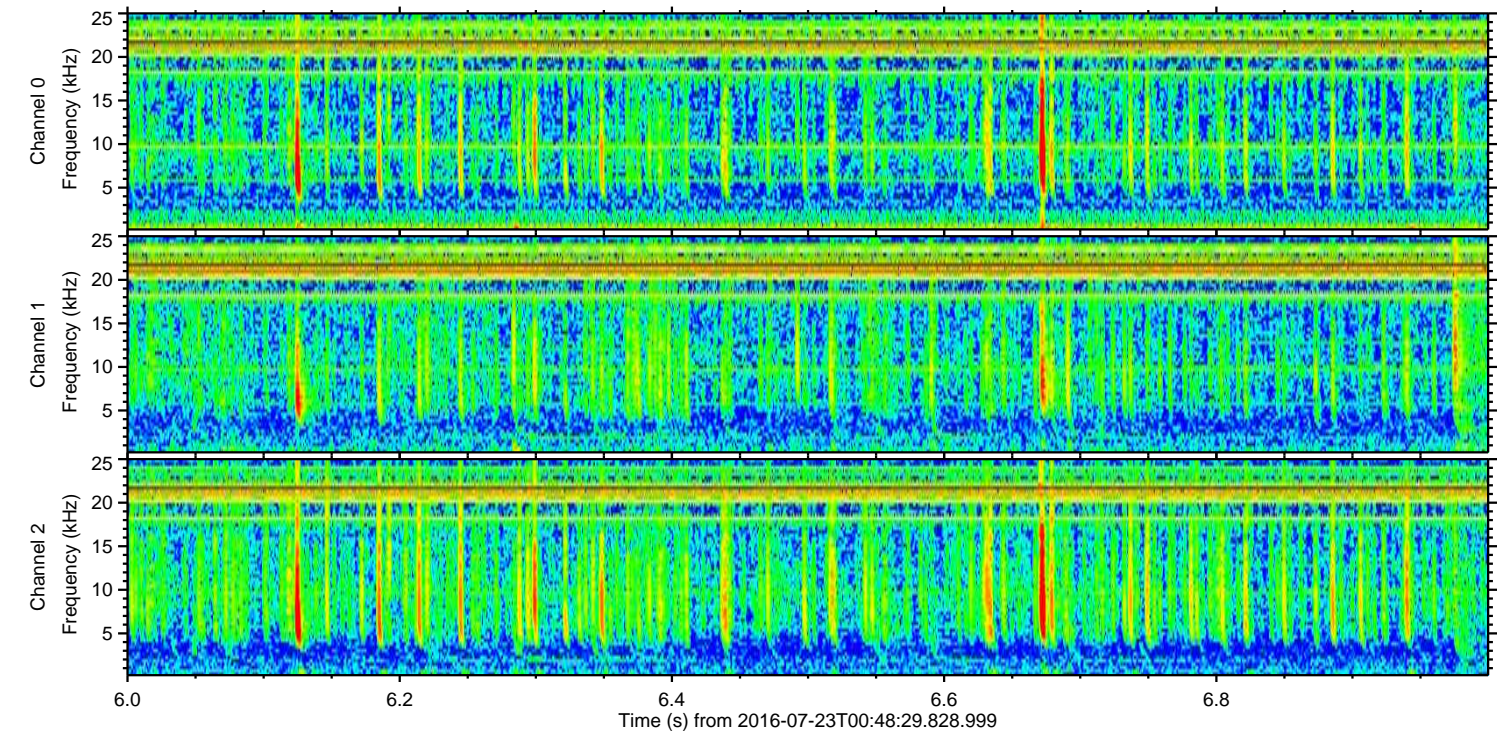
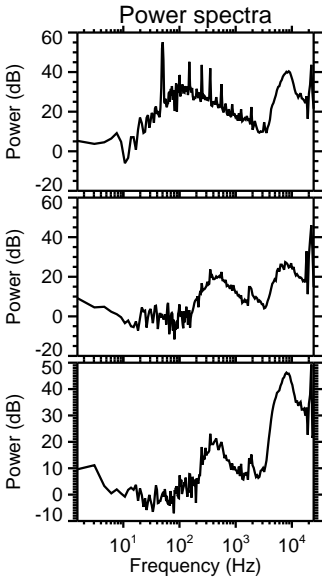
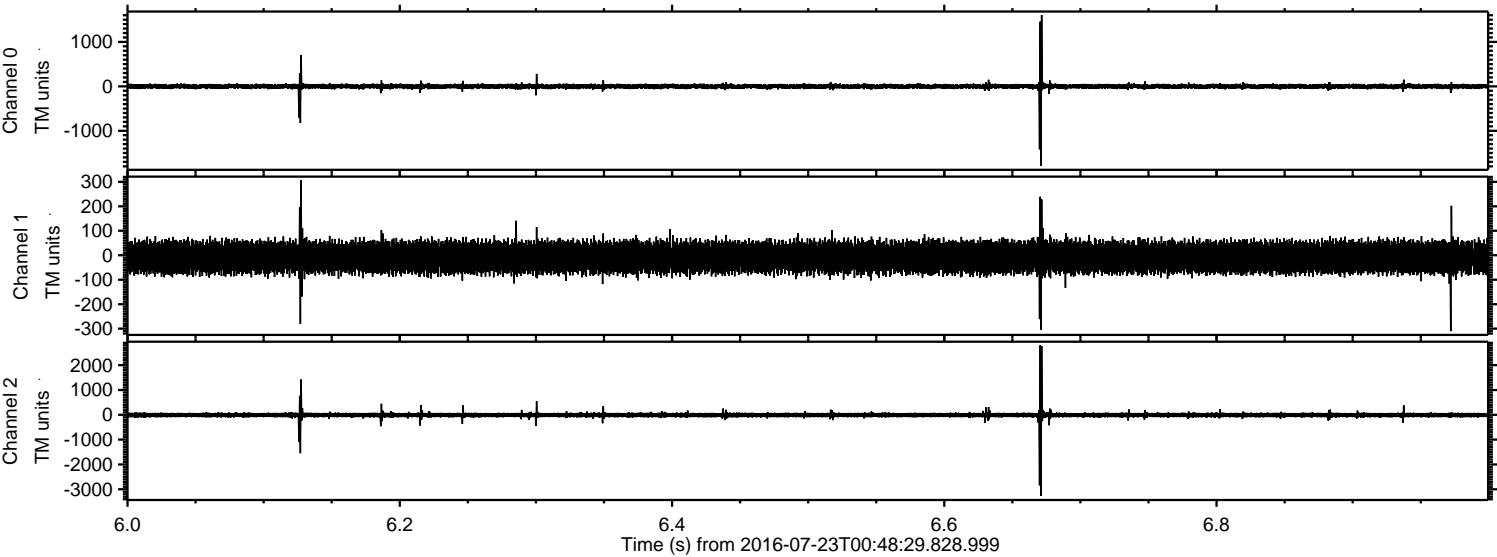

Processed Sat Jul 23 02:56:27 2016 by ELM ver.2012-10-06 from 001__elm20160723_004828__dat00.bin

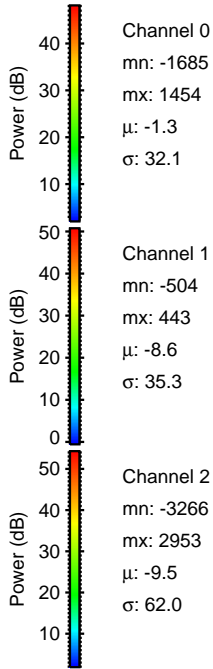
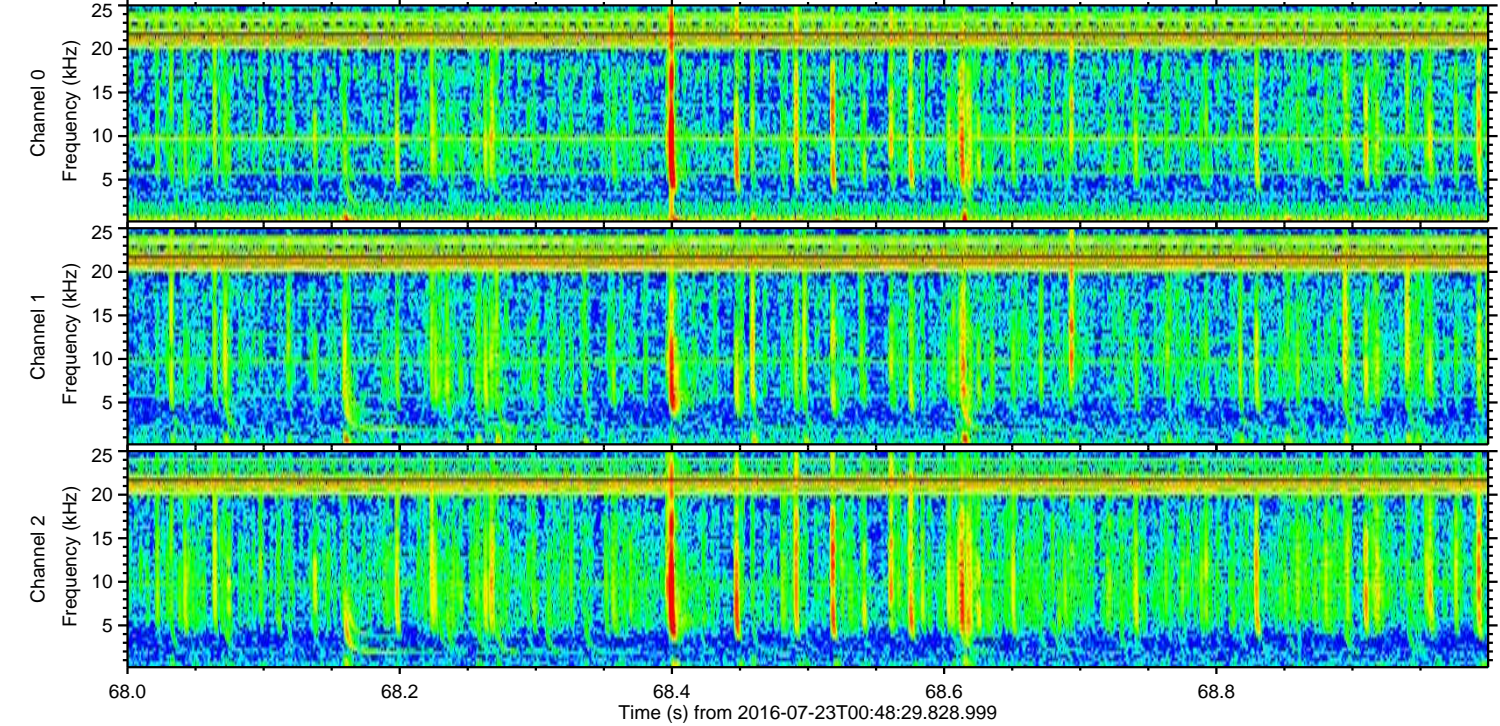
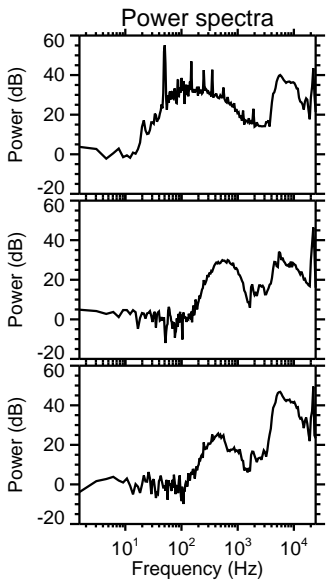
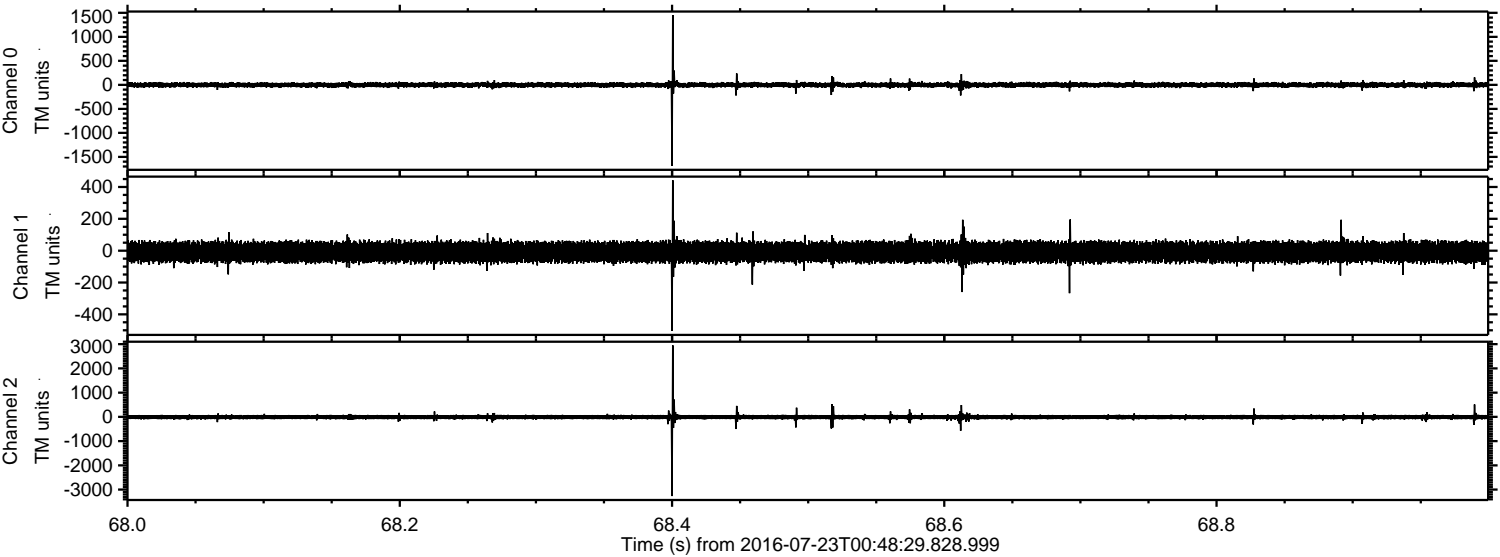

ELMAVAN 3D WAVEFORMS (Measured data sampled at 50 kHz) 51000 packets of 144 samples from 2016-07-23T00:48:29.828.999. Part 74/147

Processed Sat Jul 23 02:56:28 2016 by ELM ver.2012-10-06 from 001__elm20160723_004828__dat00.bin

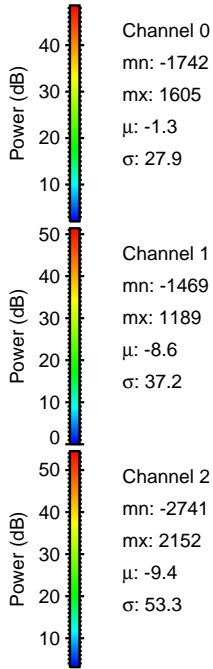
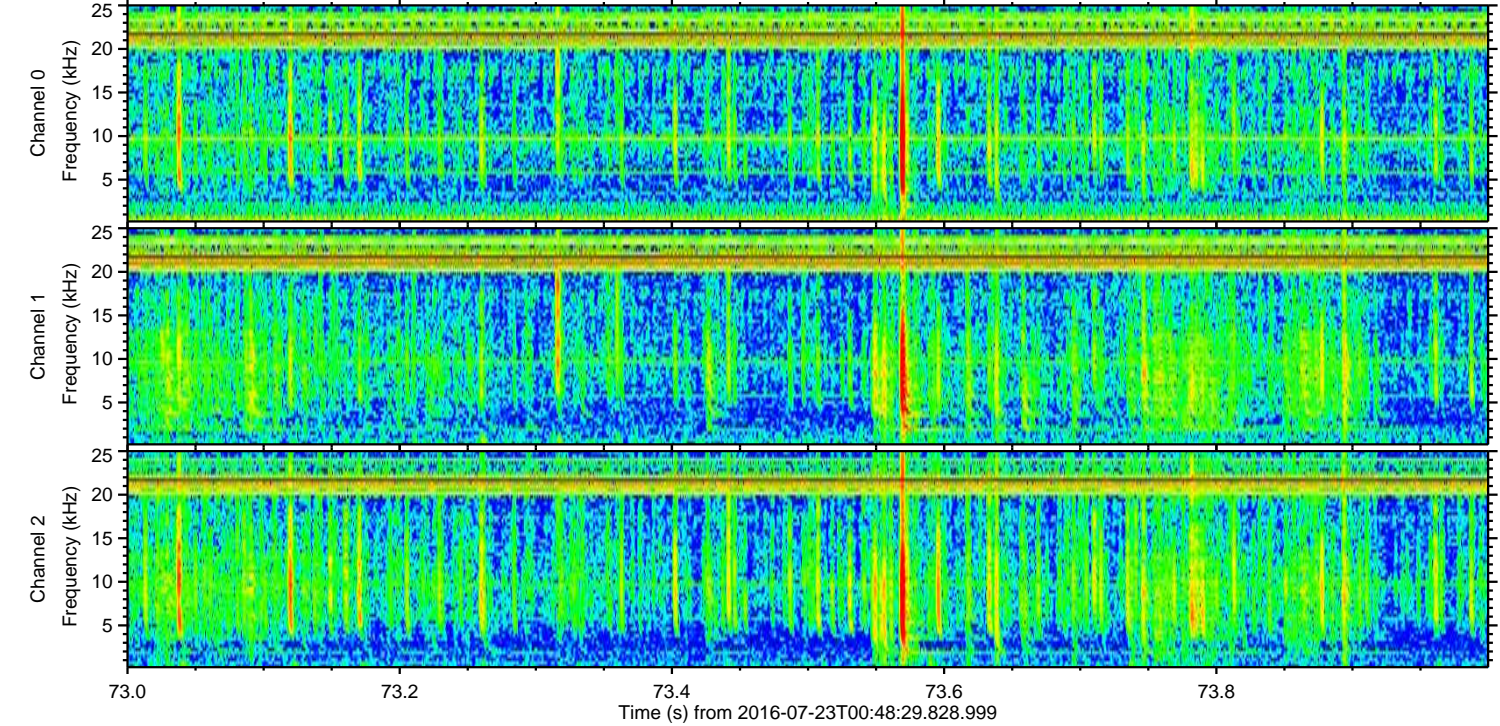
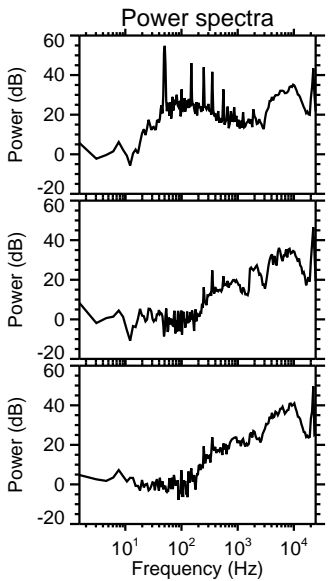
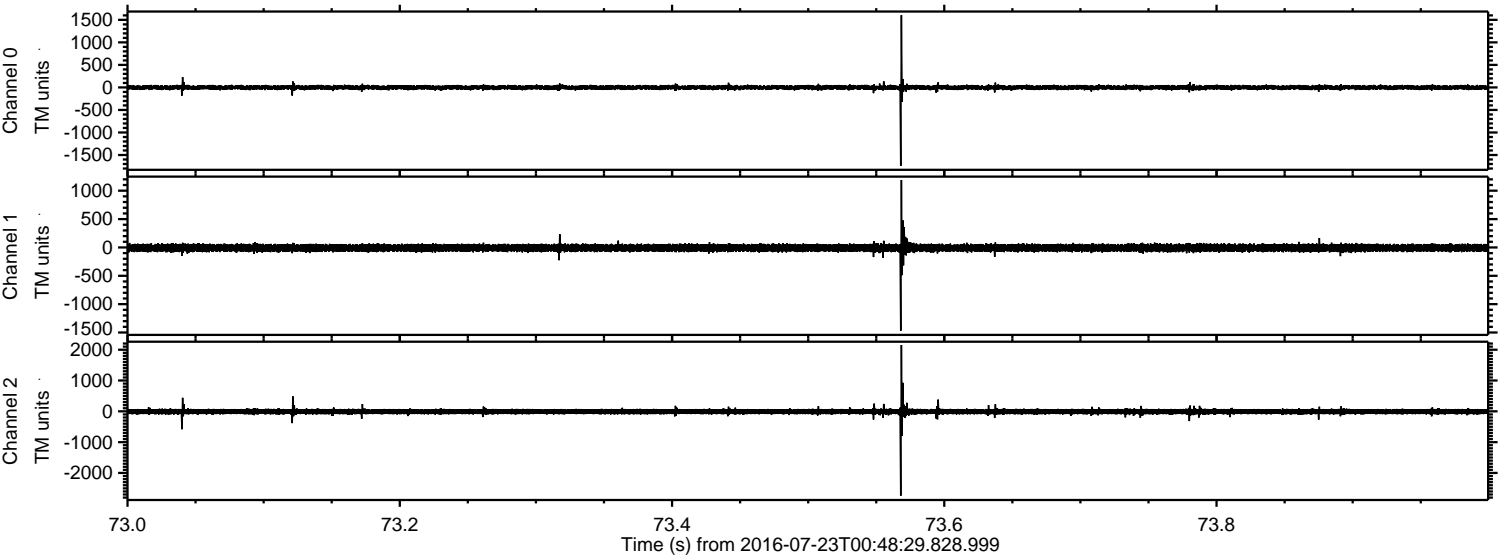

Processed Sat Jul 23 02:56:29 2016 by ELM ver.2012-10-06 from 001__elm20160723_004828__dat00.bin

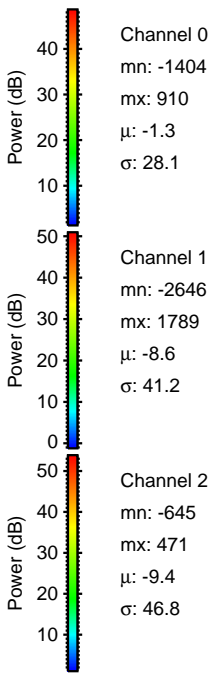
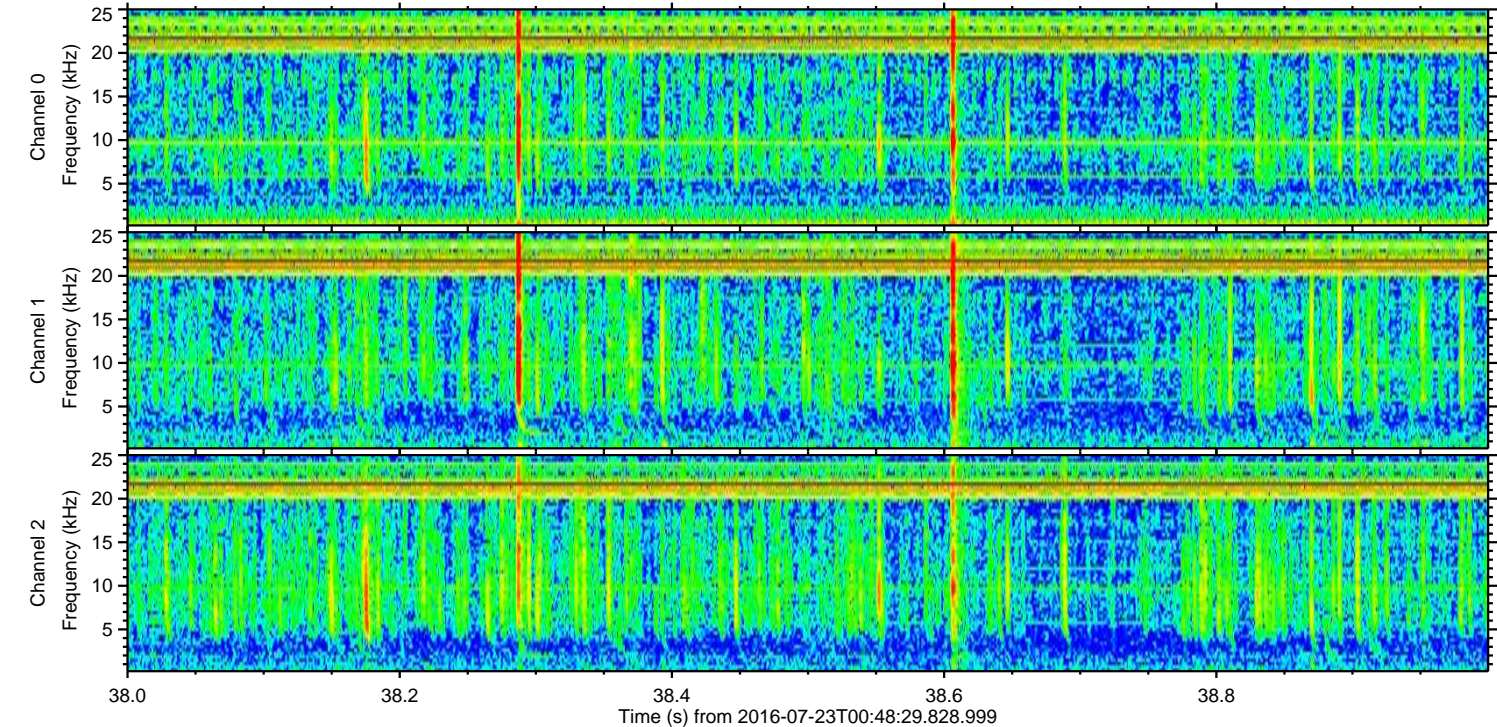
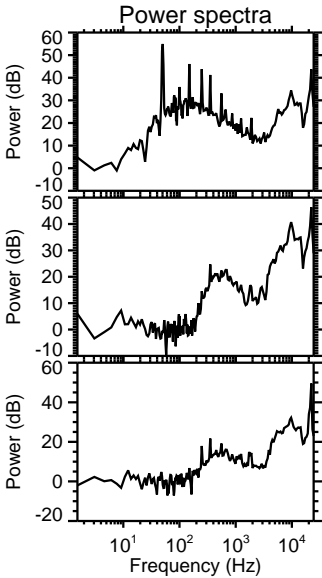
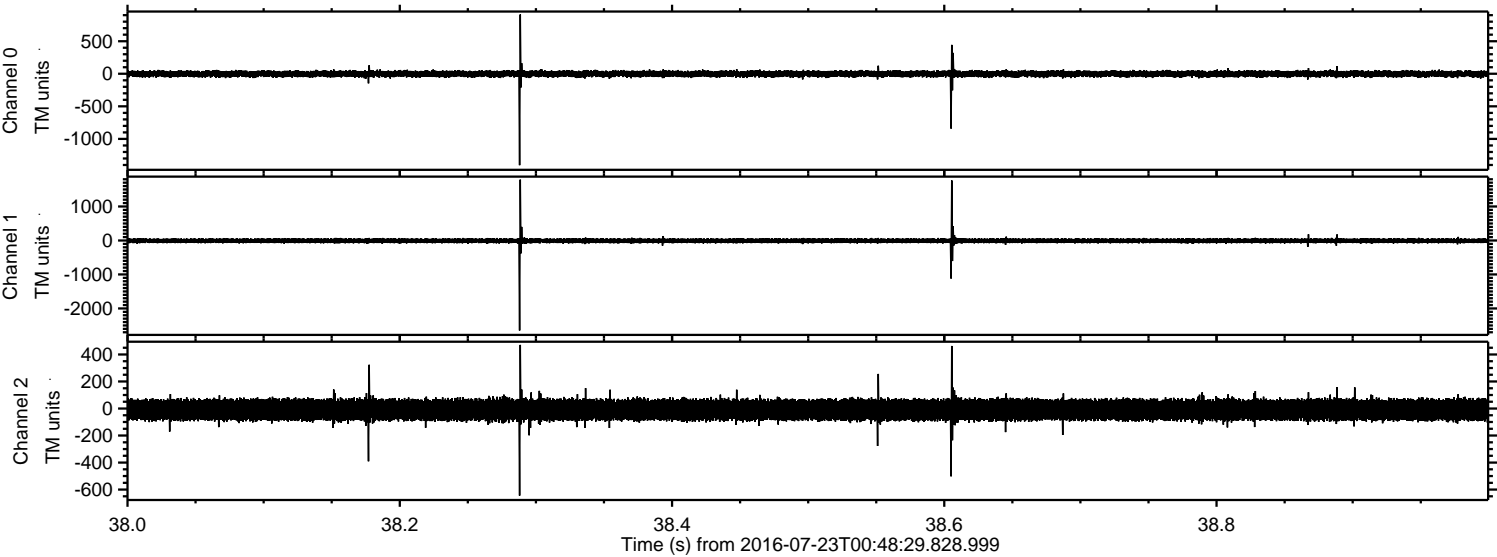

Processed Sat Jul 23 02:56:30 2016 by ELM ver.2012-10-06 from 001__elm20160723_004828__dat00.bin

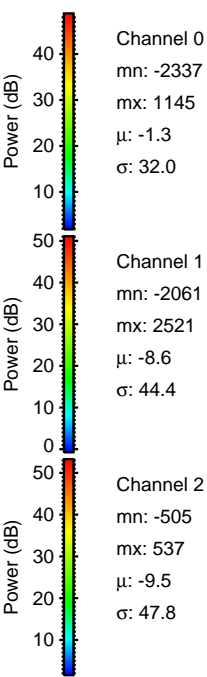
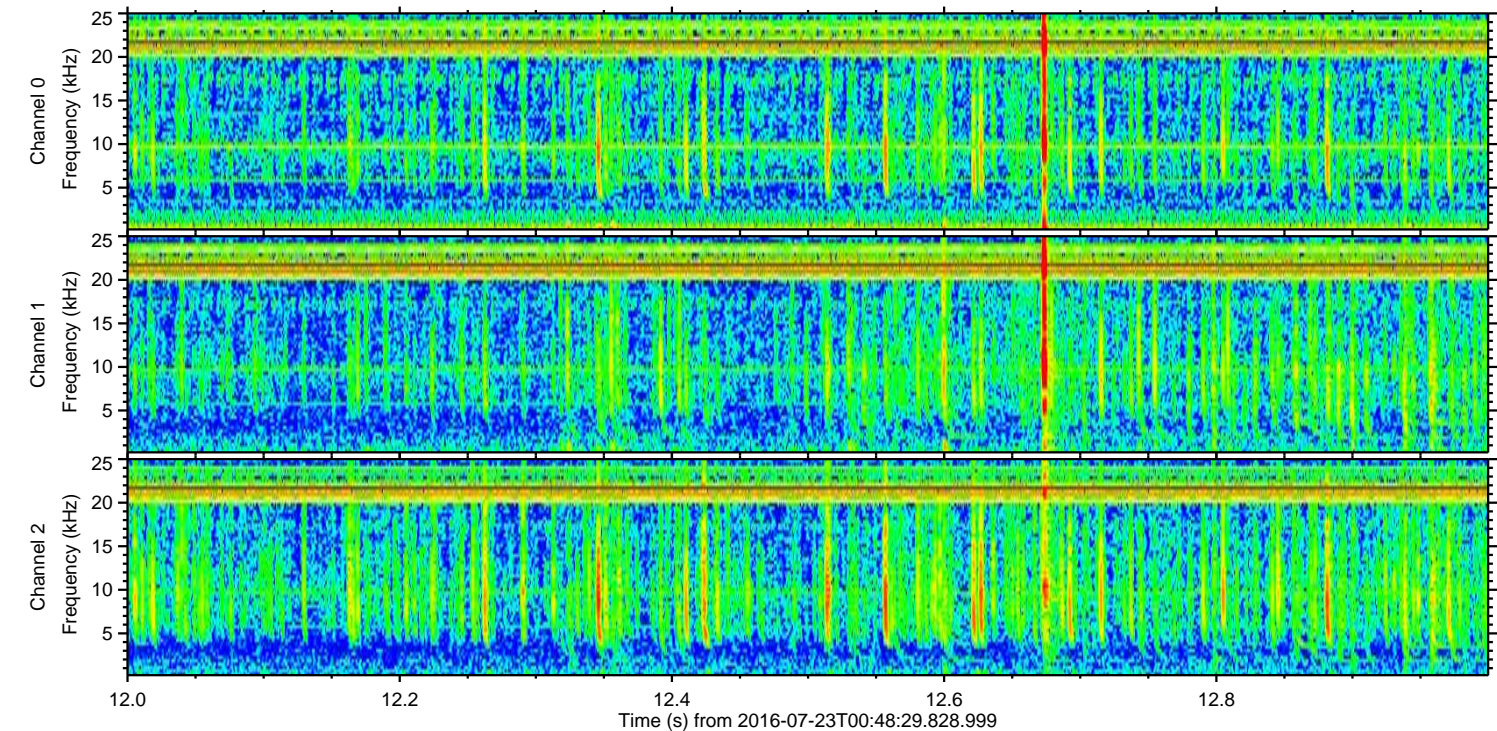
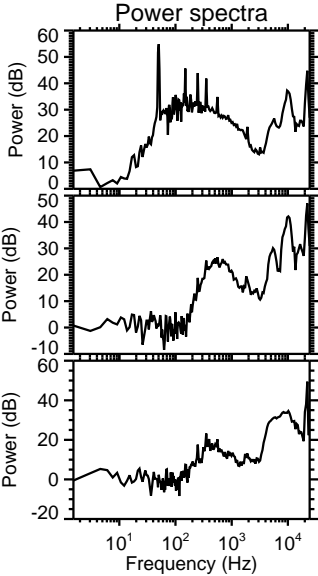
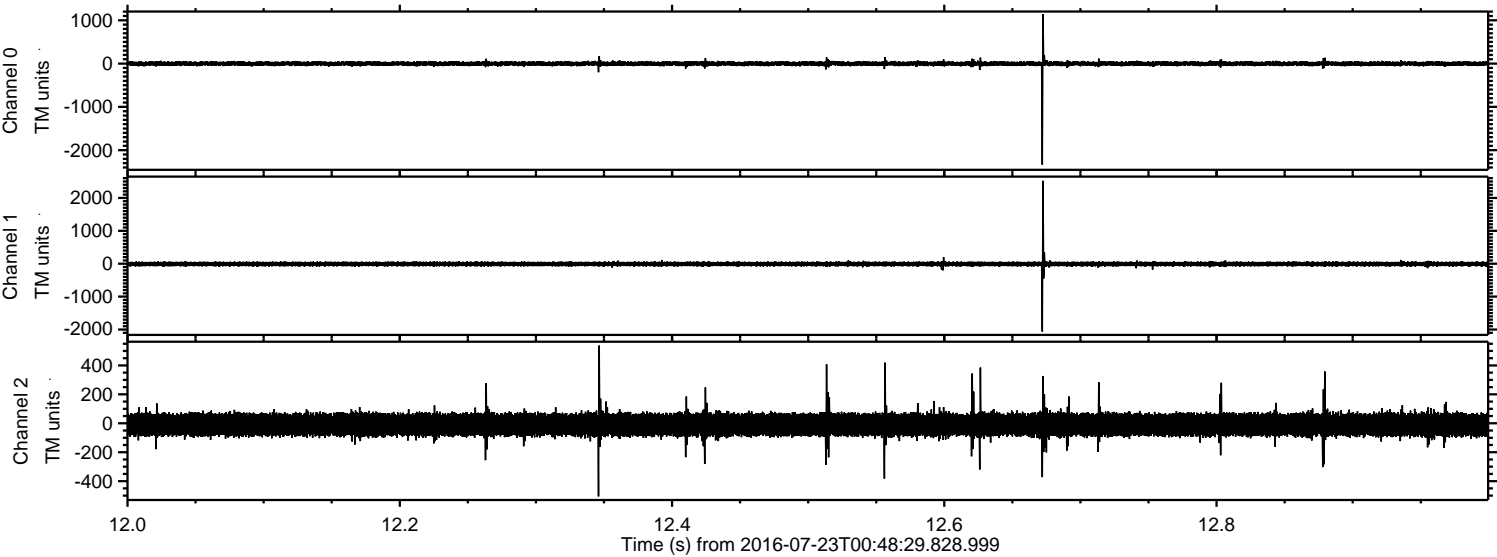

Processed Sat Jul 23 02:56:32 2016 by ELM ver.2012-10-06 from 001__elm20160723_004828__dat00.bin

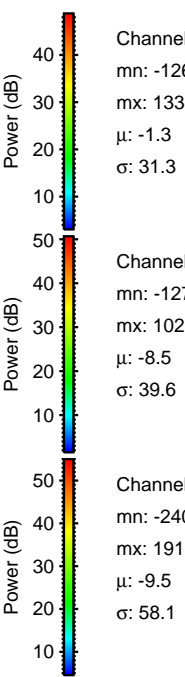
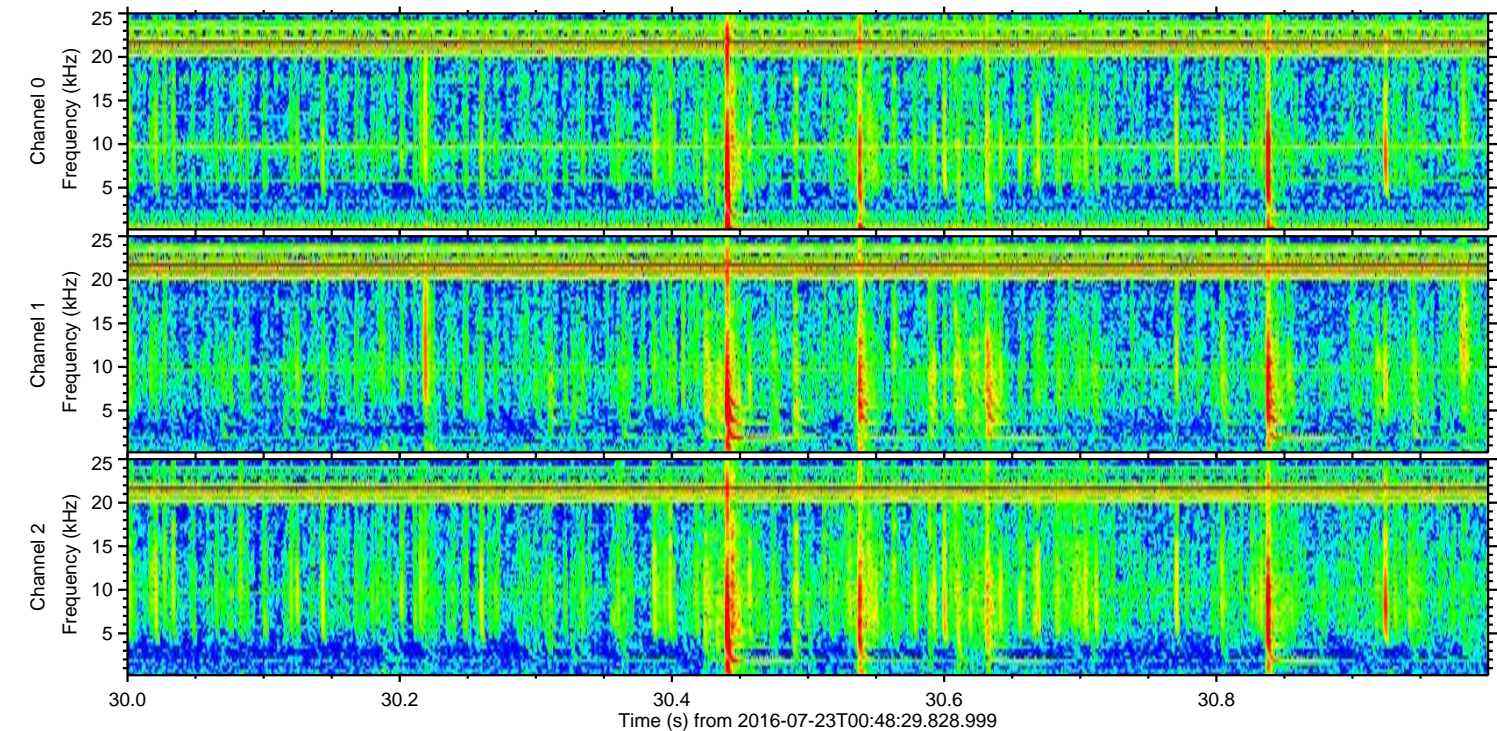
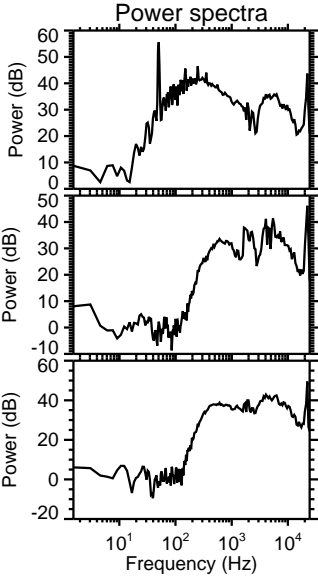
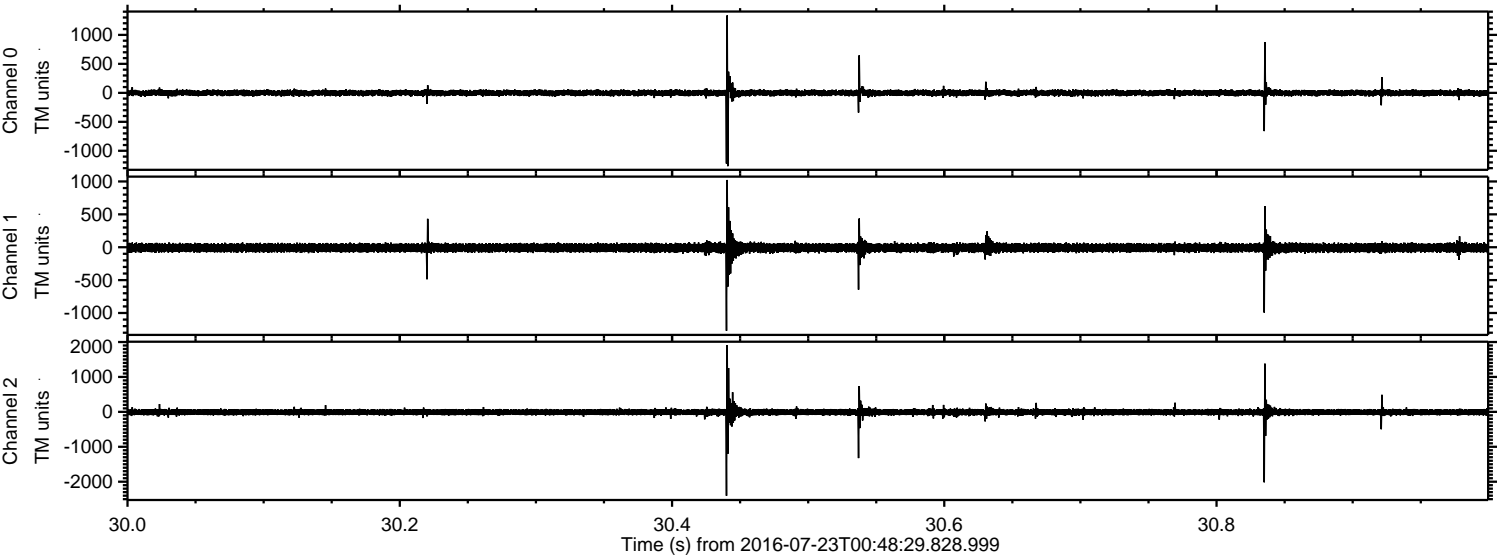

Channel 0
mn: -1265
mx: 1336
 μ : -1.3
 σ : 31.3

Channel 1
mn: -1270
mx: 1023
 μ : -8.5
 σ : 39.6

Channel 2
mn: -2404
mx: 1913
 μ : -9.5
 σ : 58.1

ELMAVAN 3D WAVEFORMS (Measured data sampled at 50 kHz) 51000 packets of 144 samples from 2016-07-23T00:48:29.828.999. Part 122/147

Processed Sat Jul 23 02:56:33 2016 by ELM ver.2012-10-06 from 001__elm20160723_004828__dat00.bin

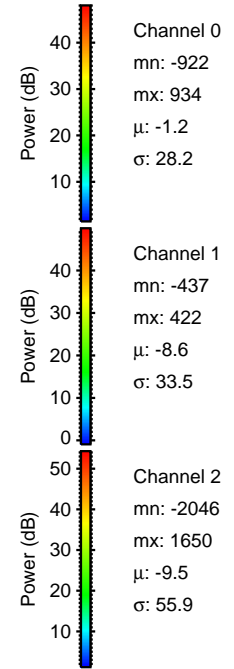
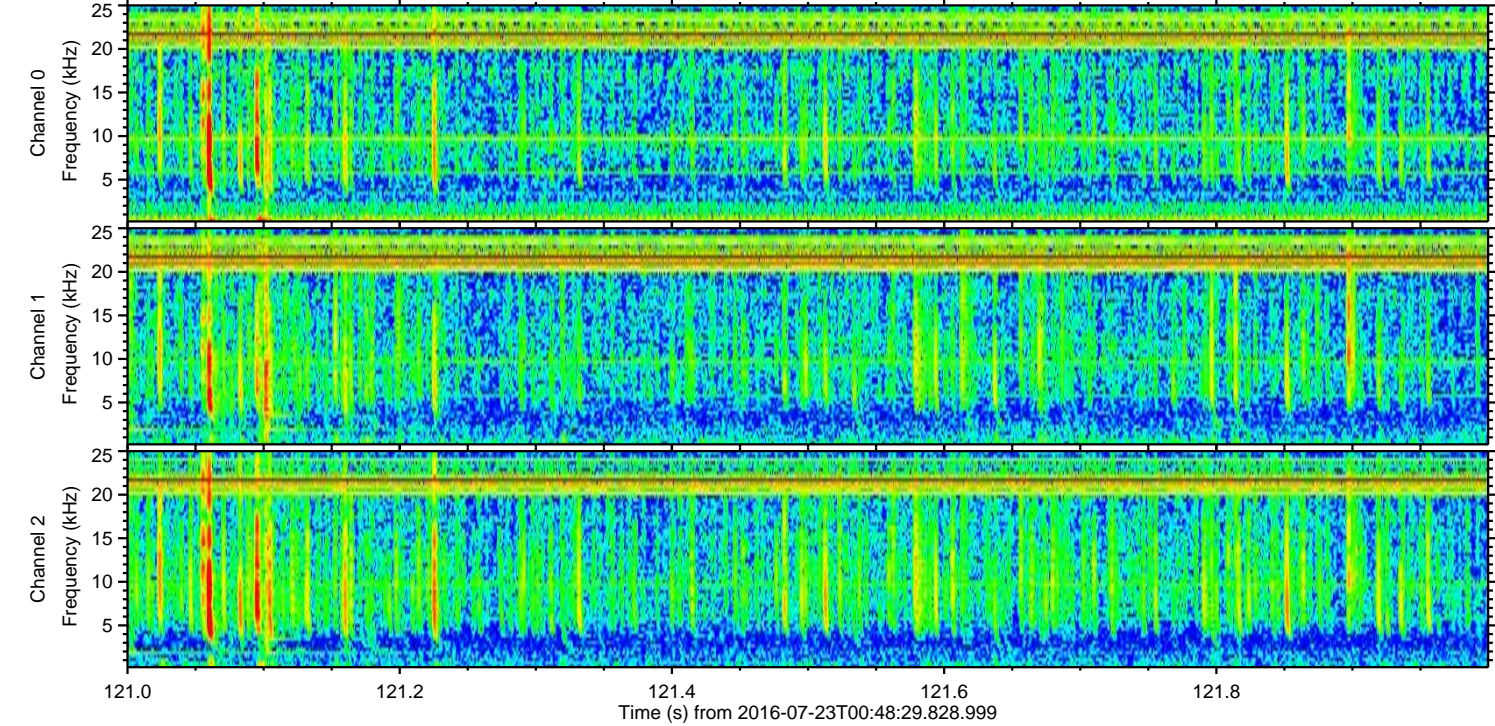
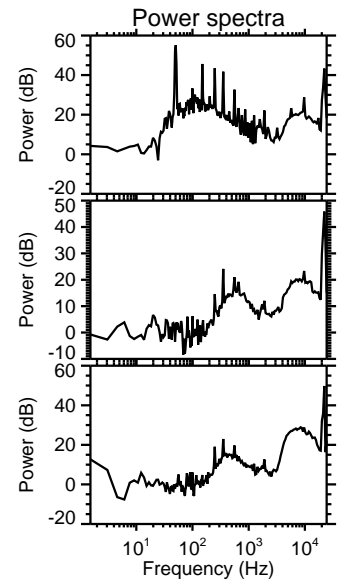
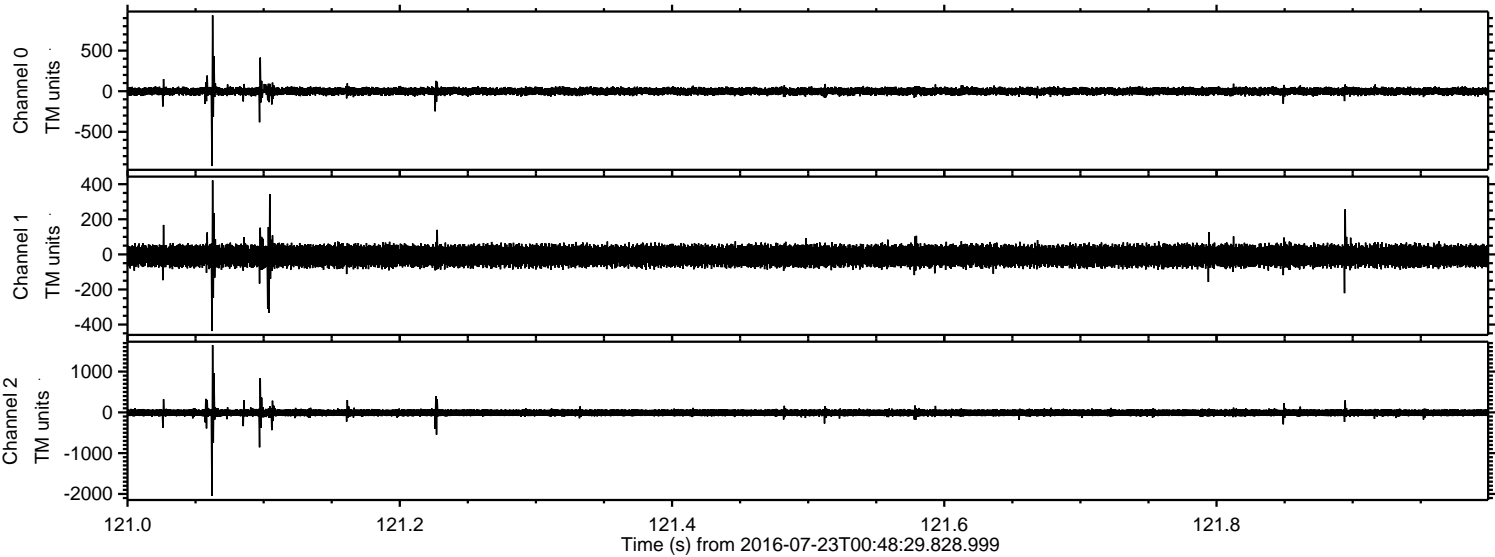

Processed Sat Jul 23 02:56:34 2016 by ELM ver.2012-10-06 from 001__elm20160723_004828__dat00.bin

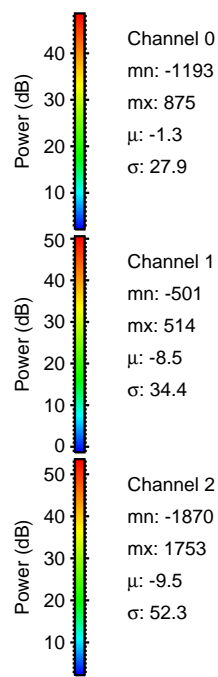
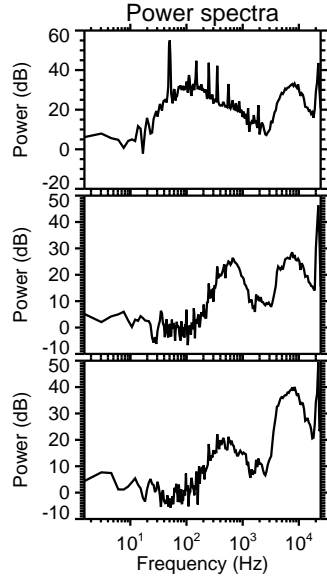
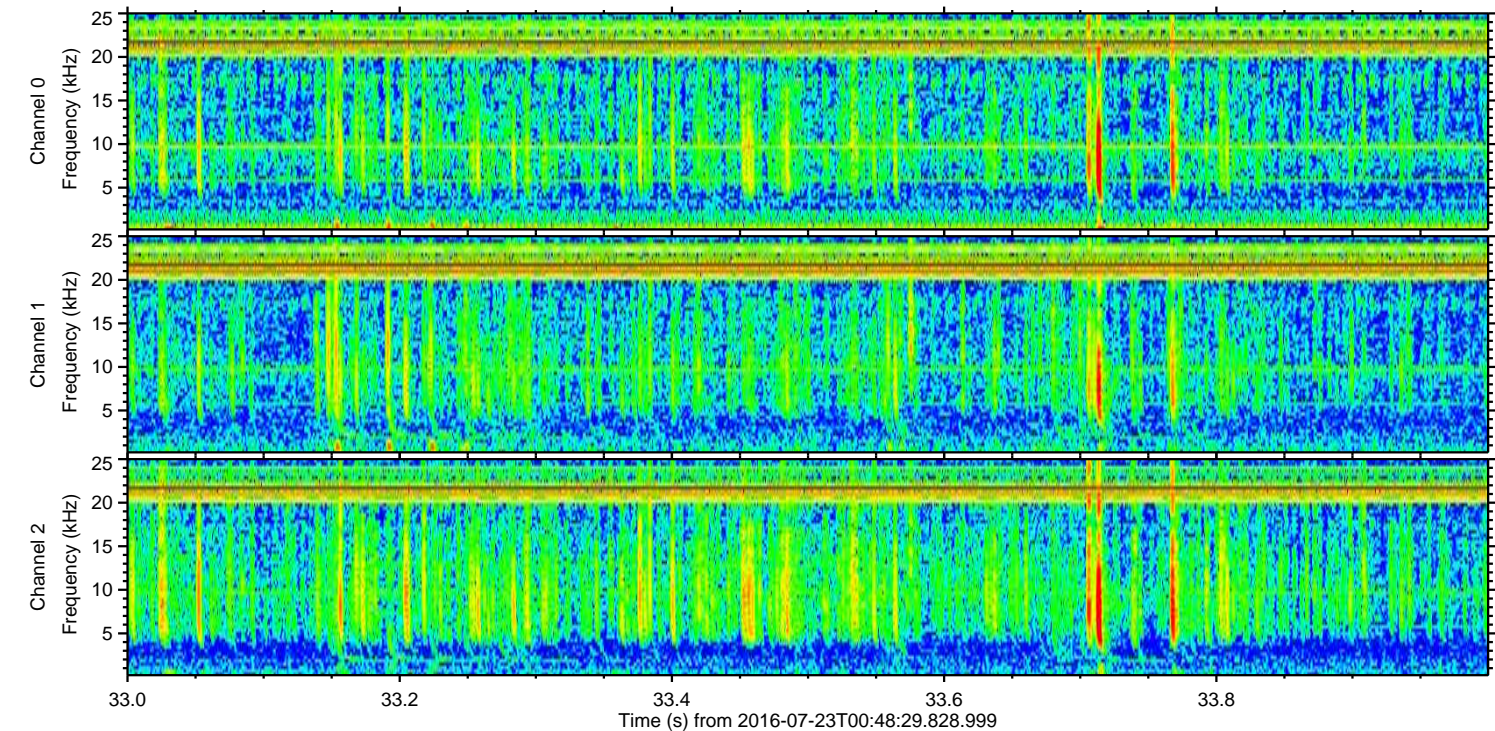
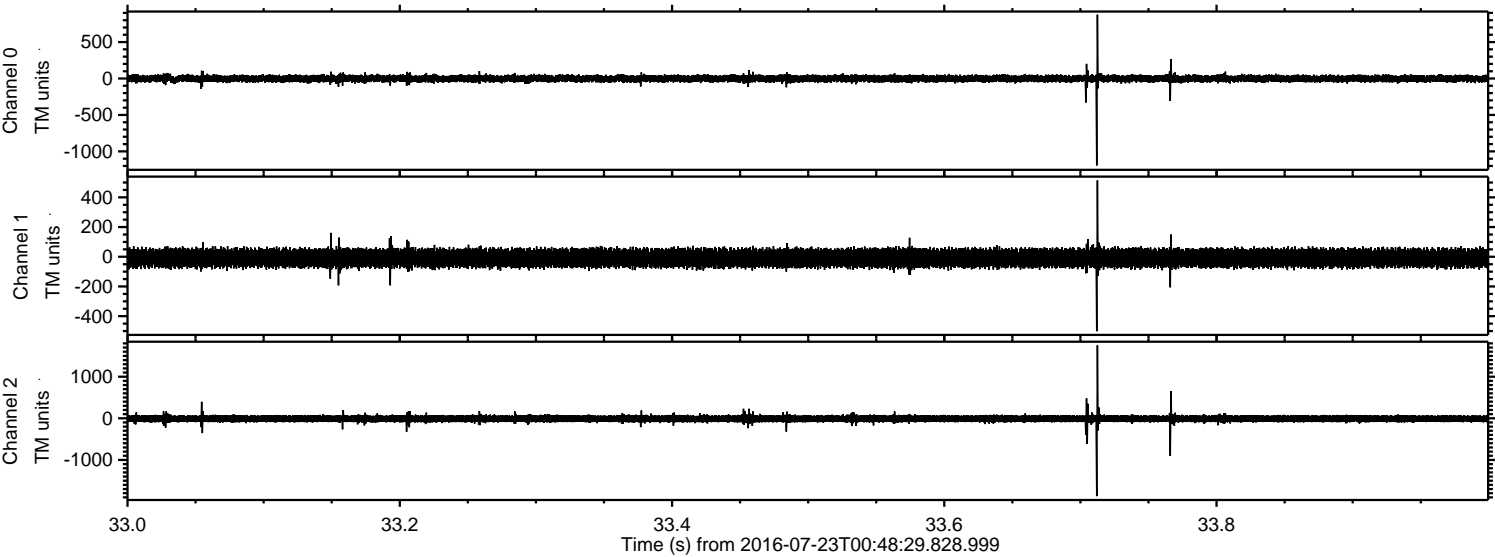

Channel 0
mn: -1193
mx: 875
 μ : -1.3
 σ : 27.9

Channel 1
mn: -501
mx: 514
 μ : -8.5
 σ : 34.4

Channel 2
mn: -1870
mx: 1753
 μ : -9.5
 σ : 52.3

Processed Sat Jul 23 02:56:35 2016 by ELM ver.2012-10-06 from 001__elm20160723_004828__dat00.bin

