

ELMAVAN 3D WAVEFORMS (Measured data sampled at 50 kHz) 51000 packets of 144 samples from 2016-07-22T20:13:17.842.999.

Processed Fri Jul 22 22:21:16 2016 by ELM ver.2012-10-06 from 001__elm20160722_201316__dat00.bin

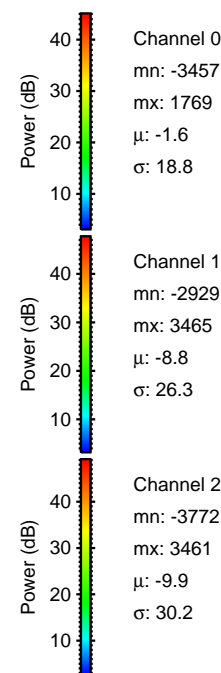

Processed Fri Jul 22 22:21:28 2016 by ELM ver.2012-10-06 from 001__elm20160722_201316__dat00.bin

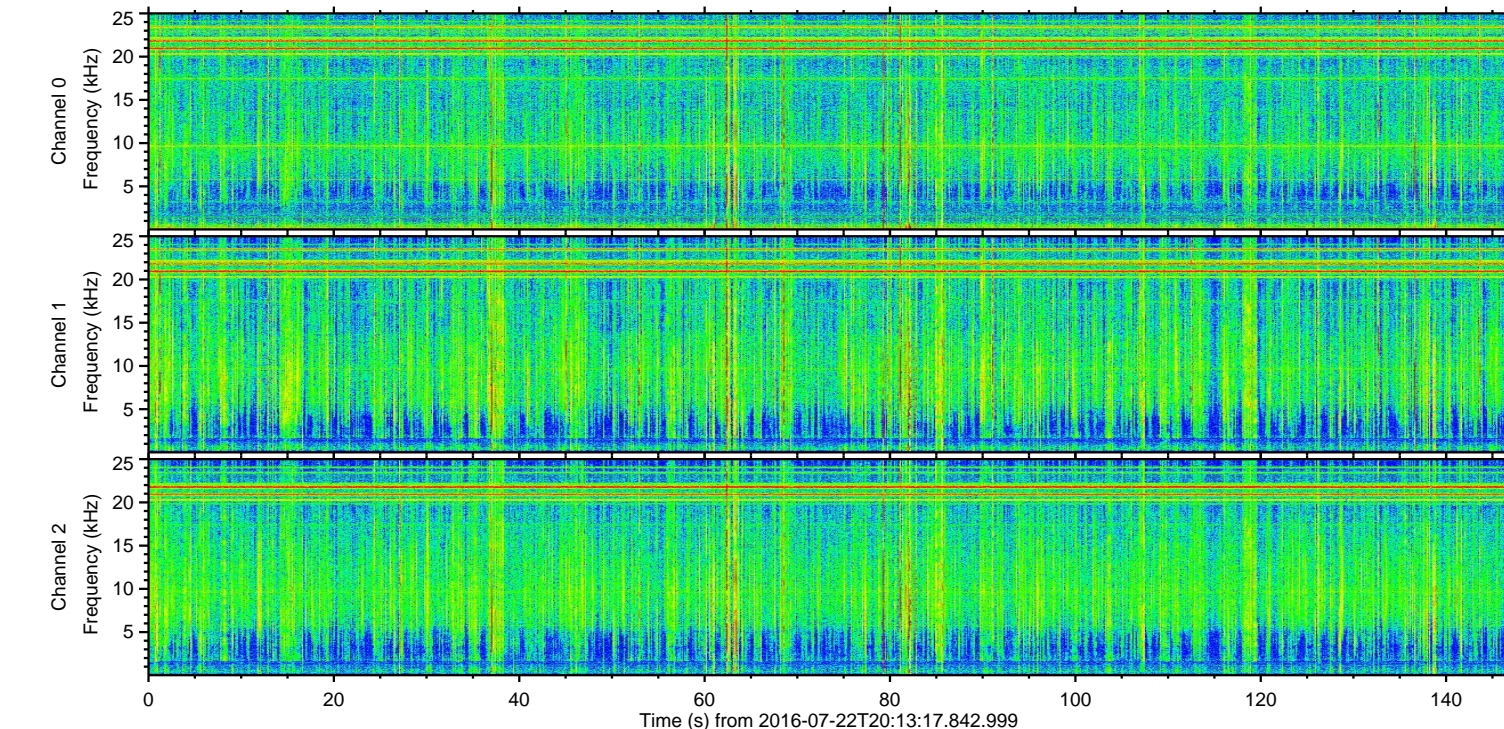
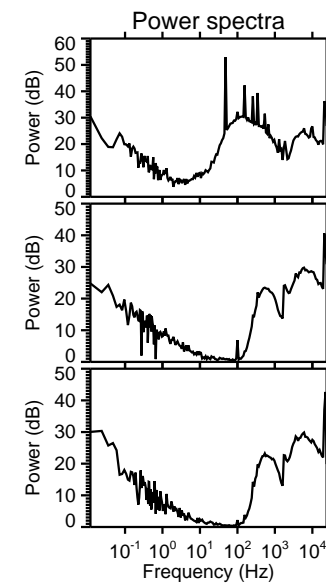
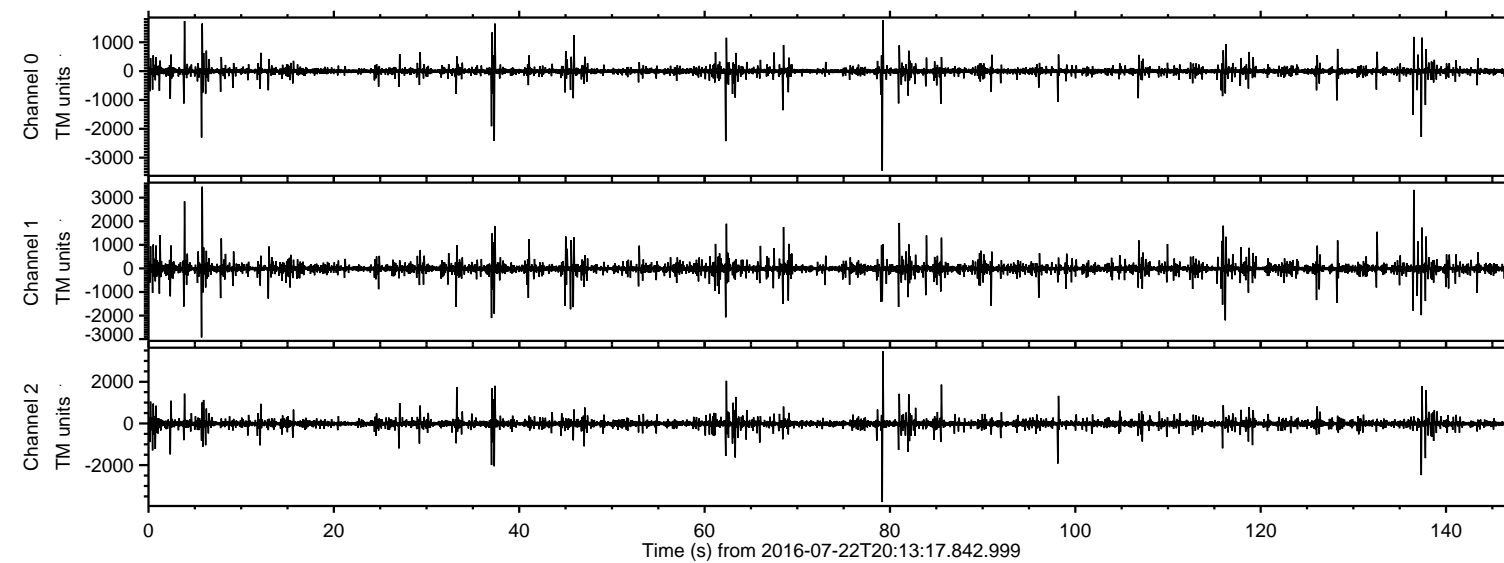
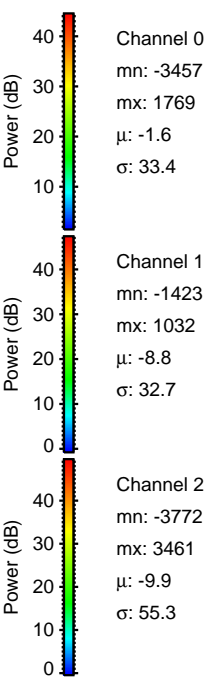
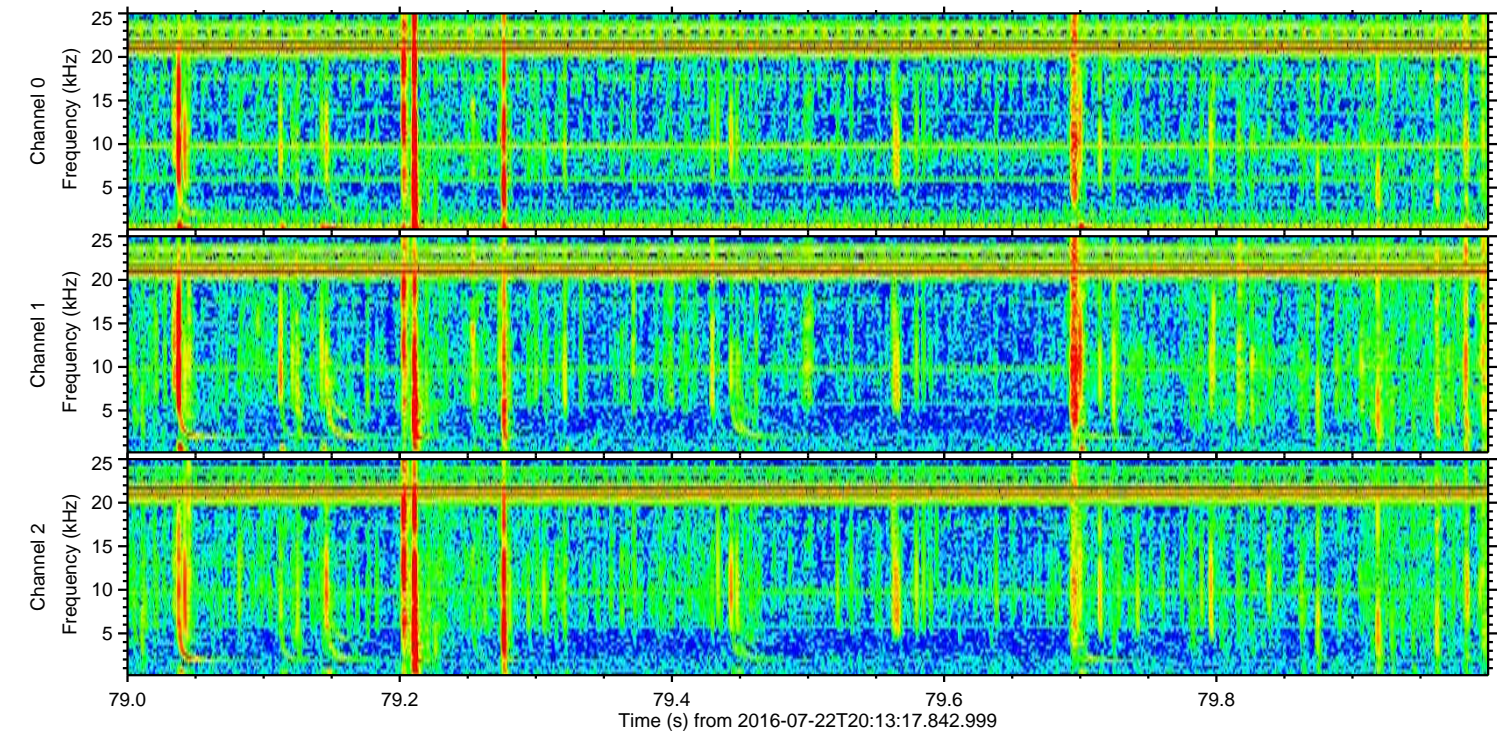
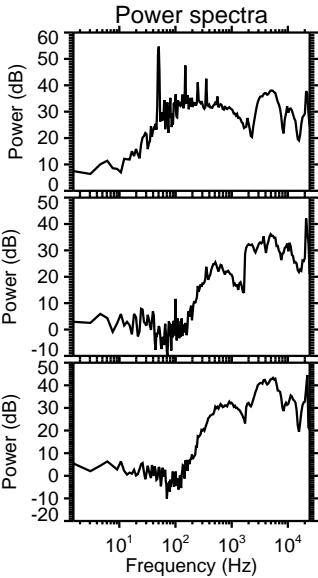
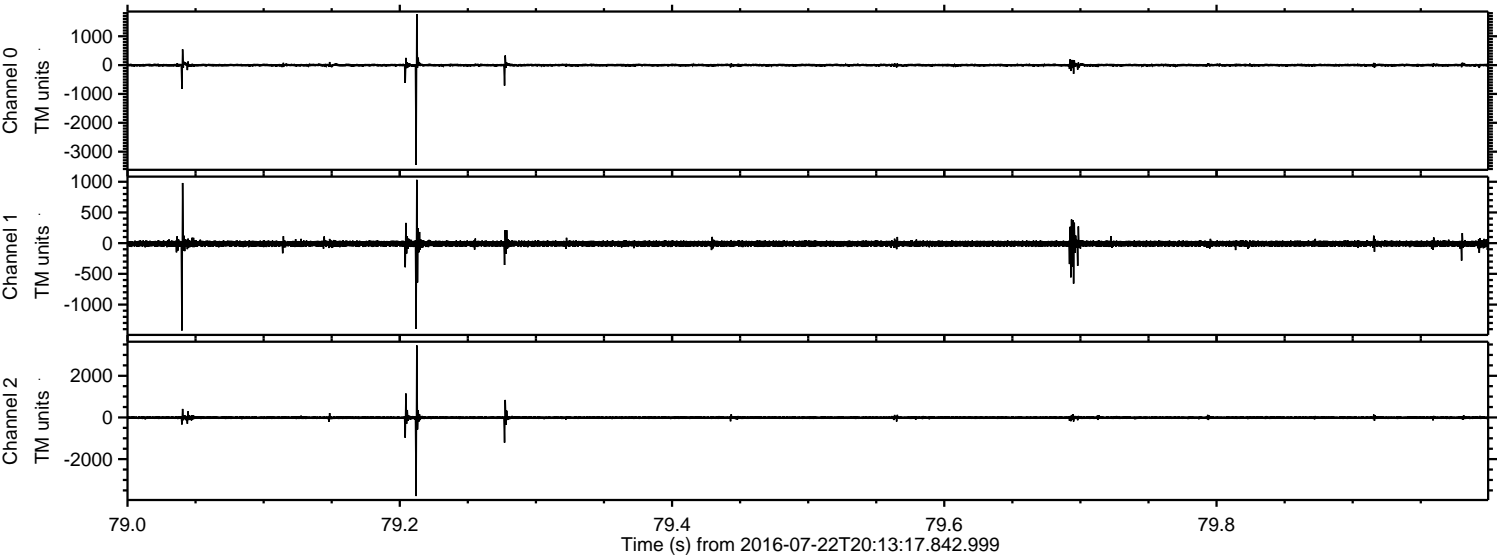

Processed Fri Jul 22 22:21:29 2016 by ELM ver.2012-10-06 from 001__elm20160722_201316__dat00.bin

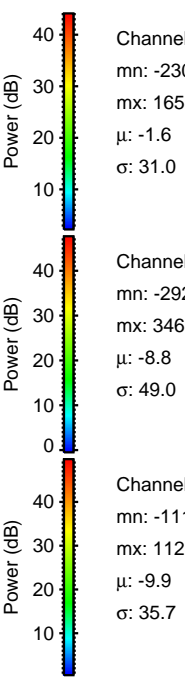
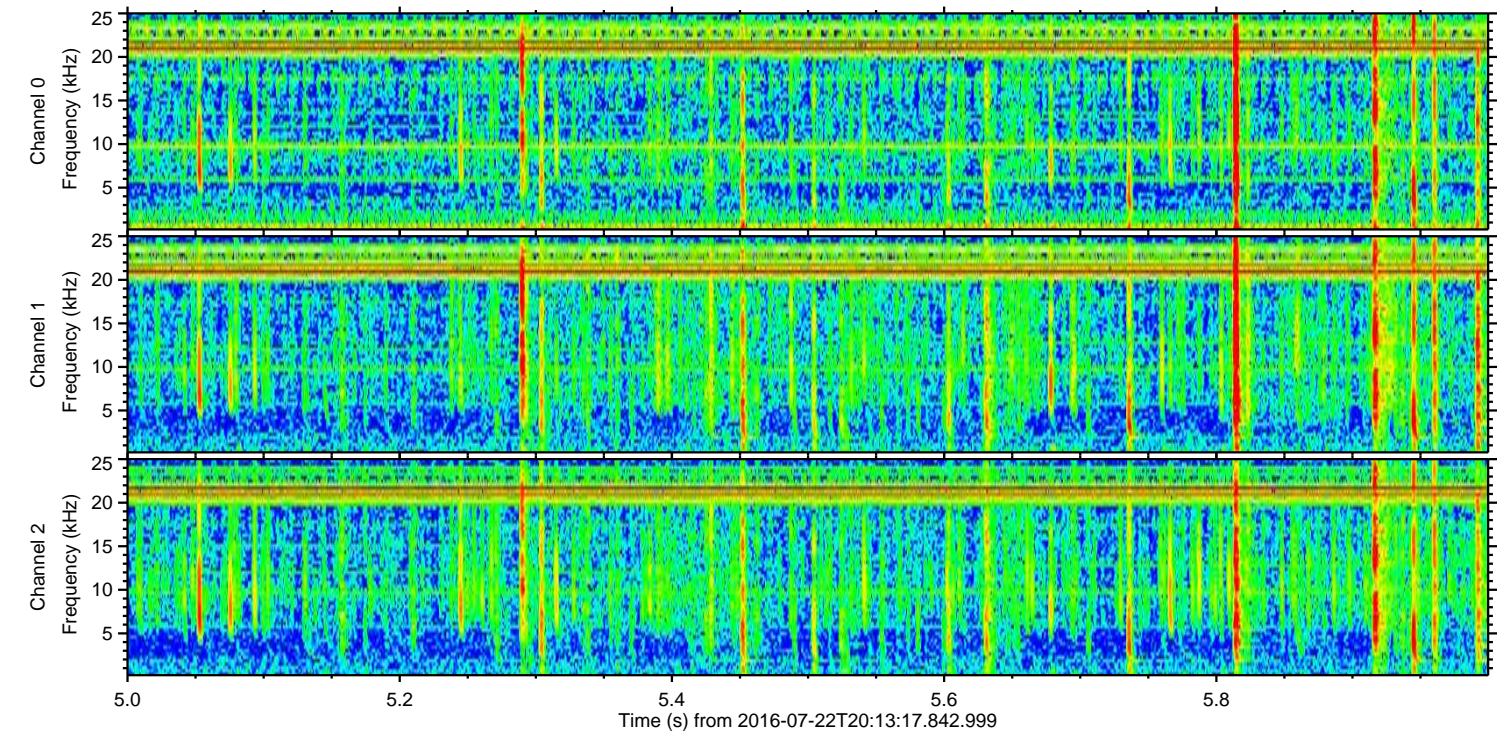
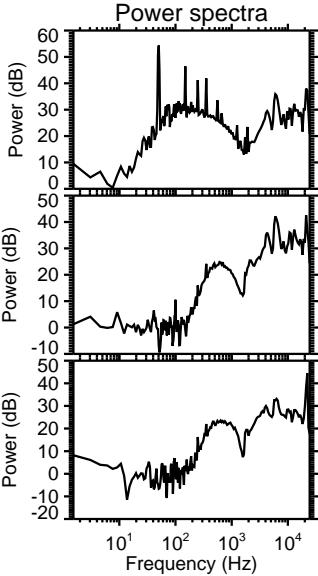
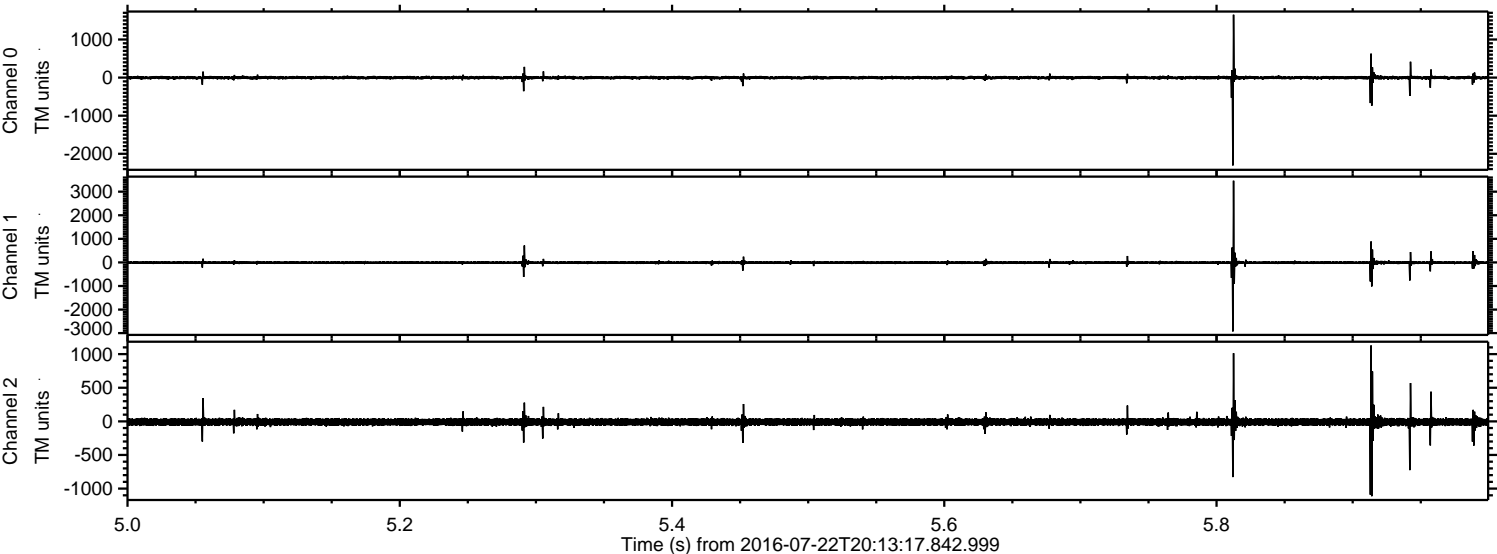

Processed Fri Jul 22 22:21:30 2016 by ELM ver.2012-10-06 from 001__elm20160722_201316__dat00.bin

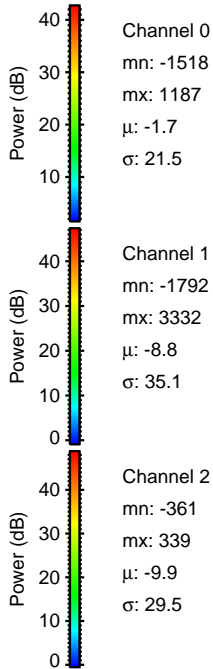
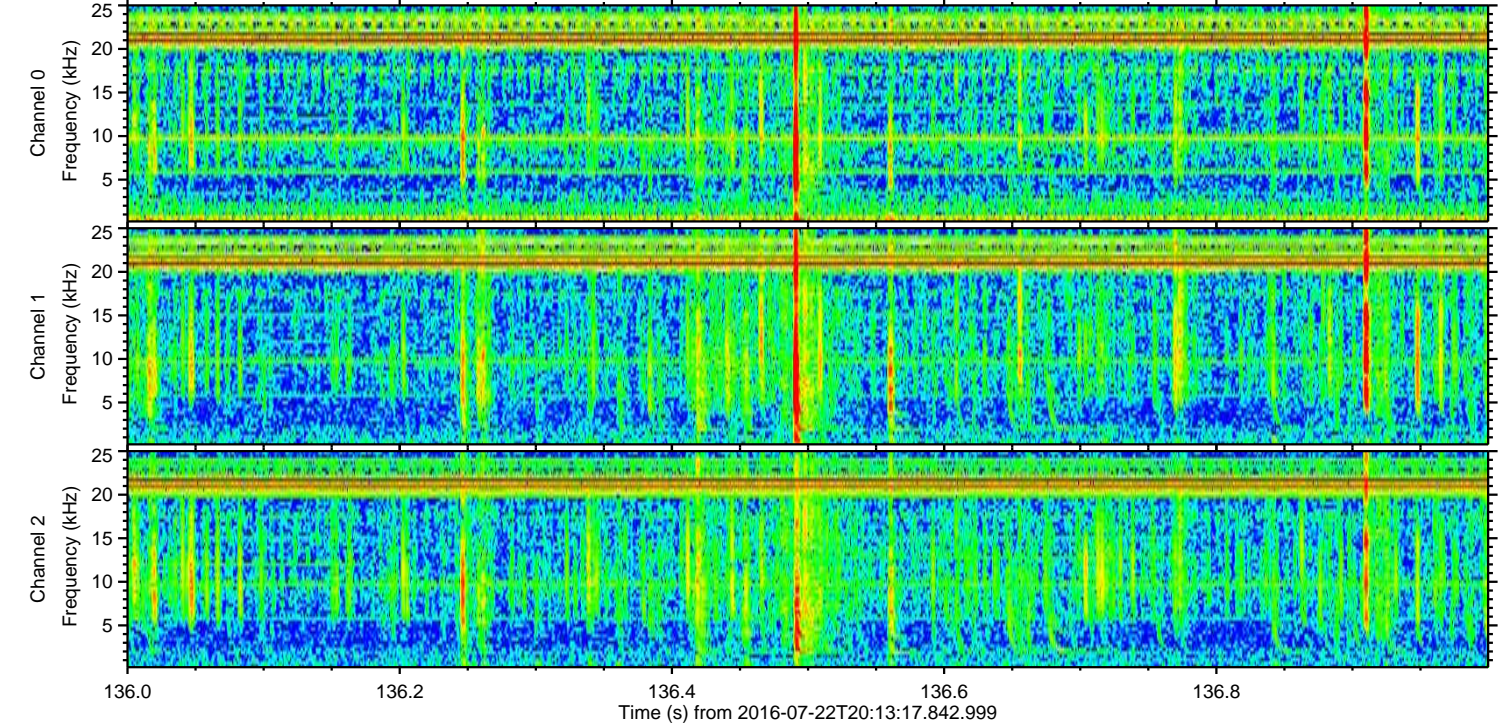
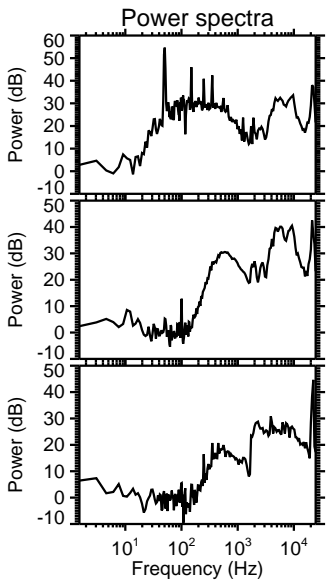
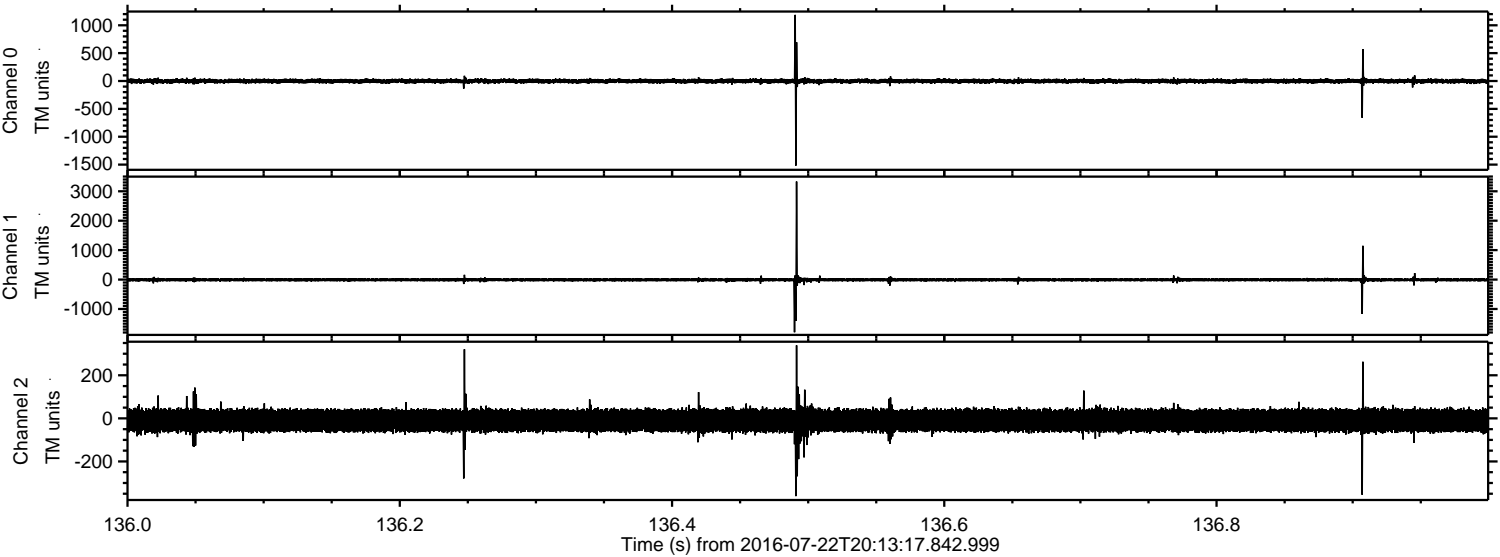

Processed Fri Jul 22 22:21:31 2016 by ELM ver.2012-10-06 from 001__elm20160722_201316__dat00.bin

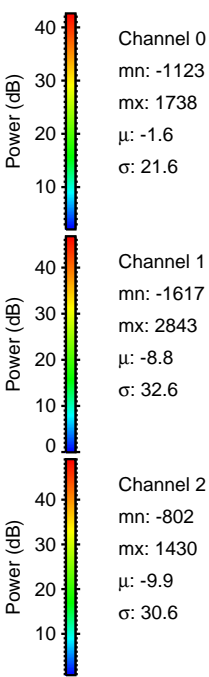
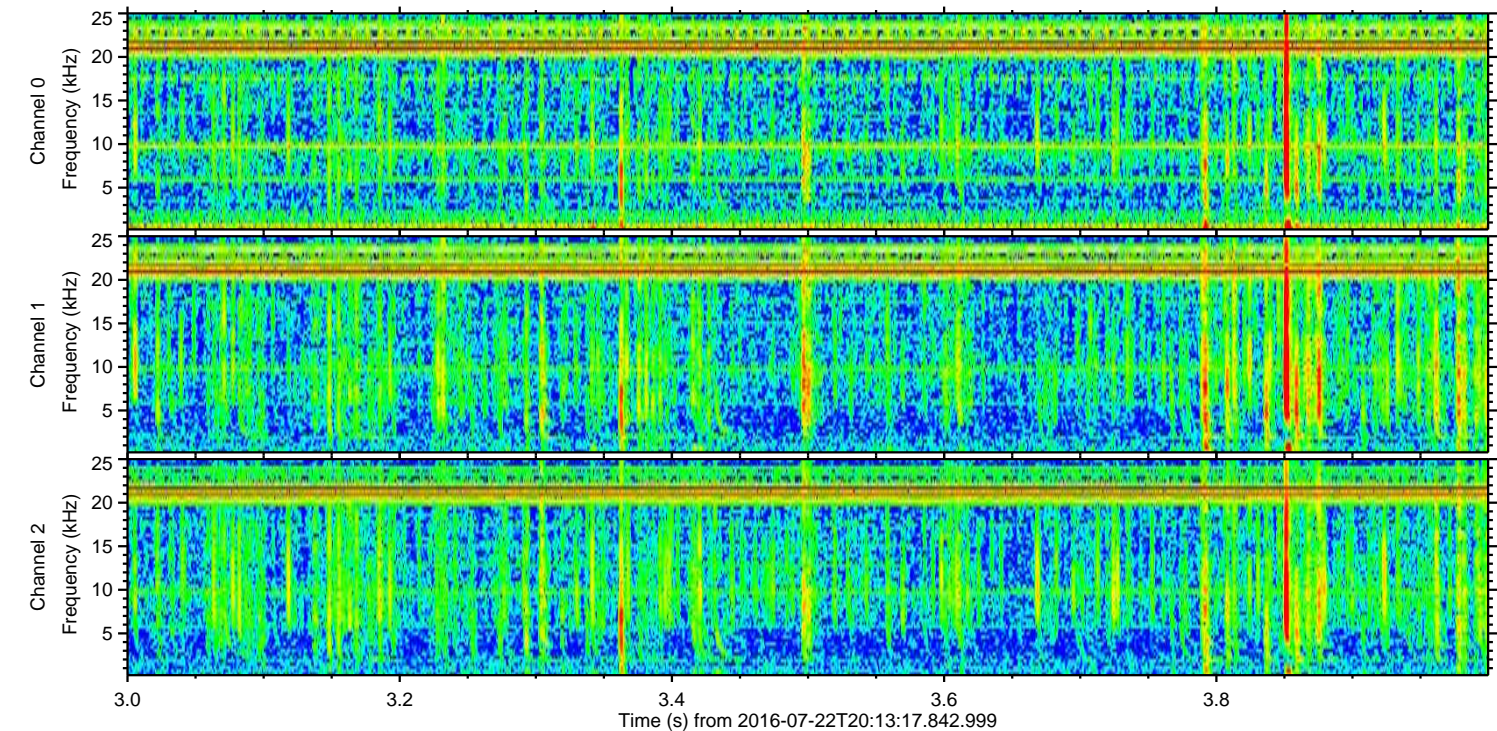
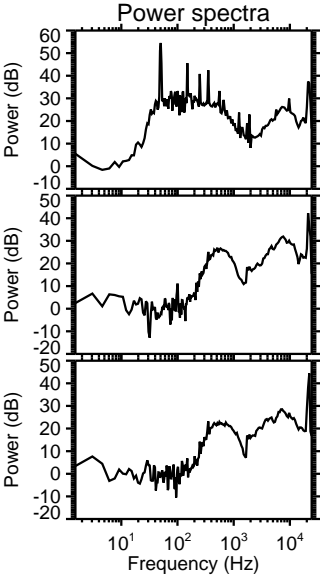
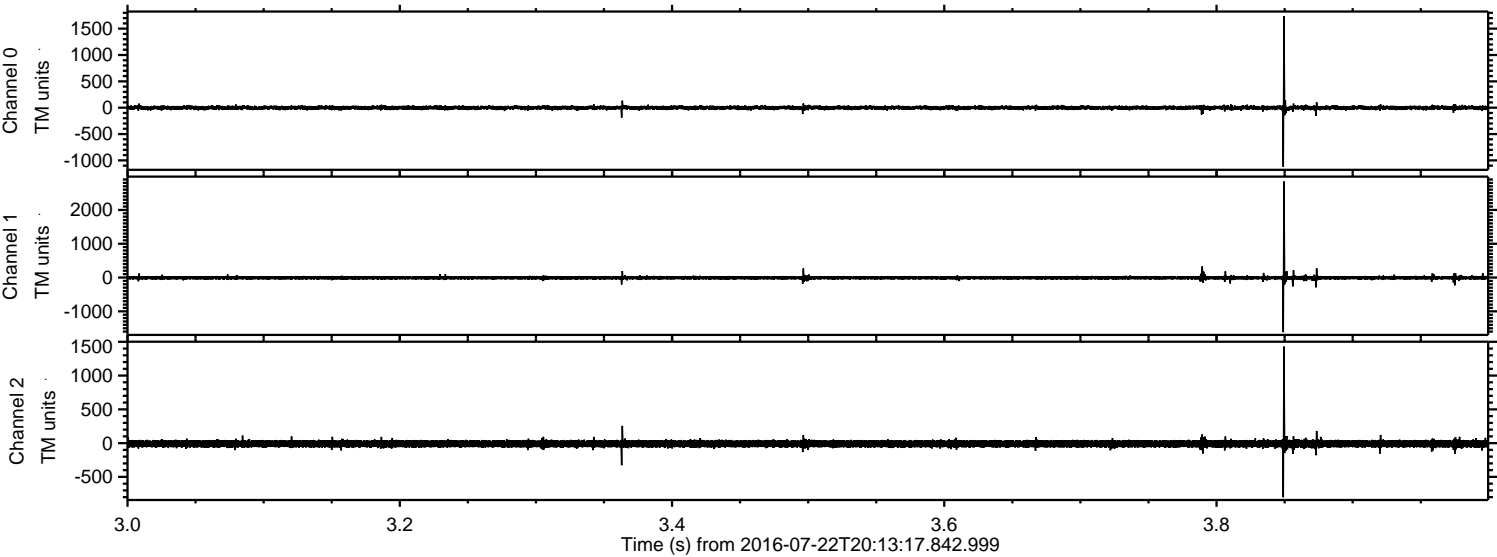

ELMAVAN 3D WAVEFORMS (Measured data sampled at 50 kHz) 51000 packets of 144 samples from 2016-07-22T20:13:17.842.999. Part 138/147

Processed Fri Jul 22 22:21:32 2016 by ELM ver.2012-10-06 from 001__elm20160722_201316__dat00.bin

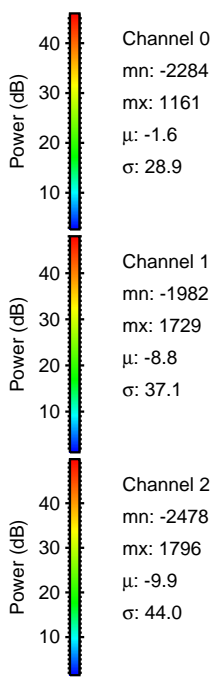
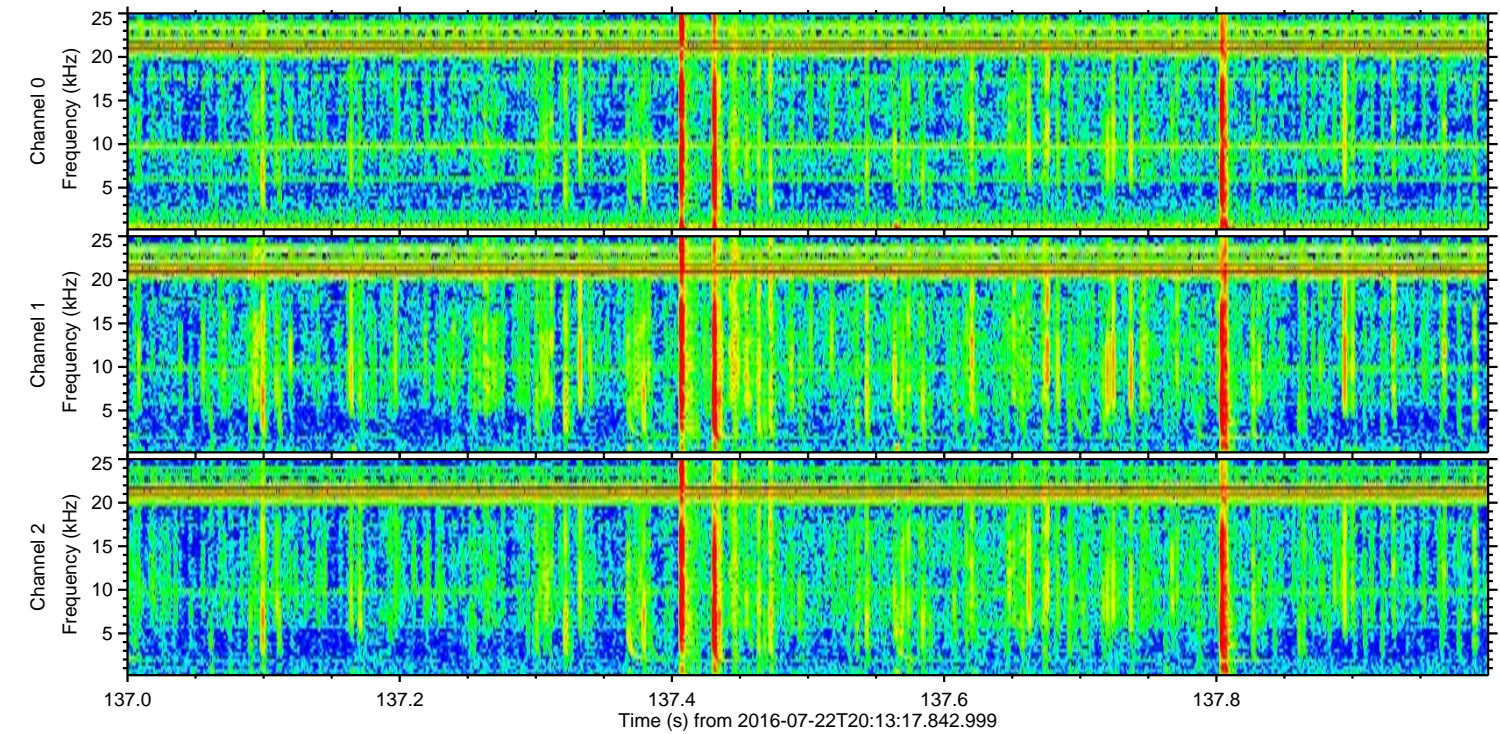
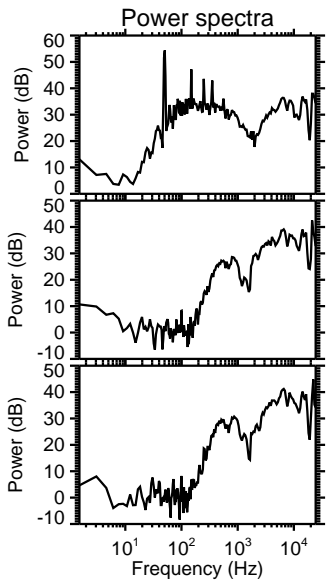
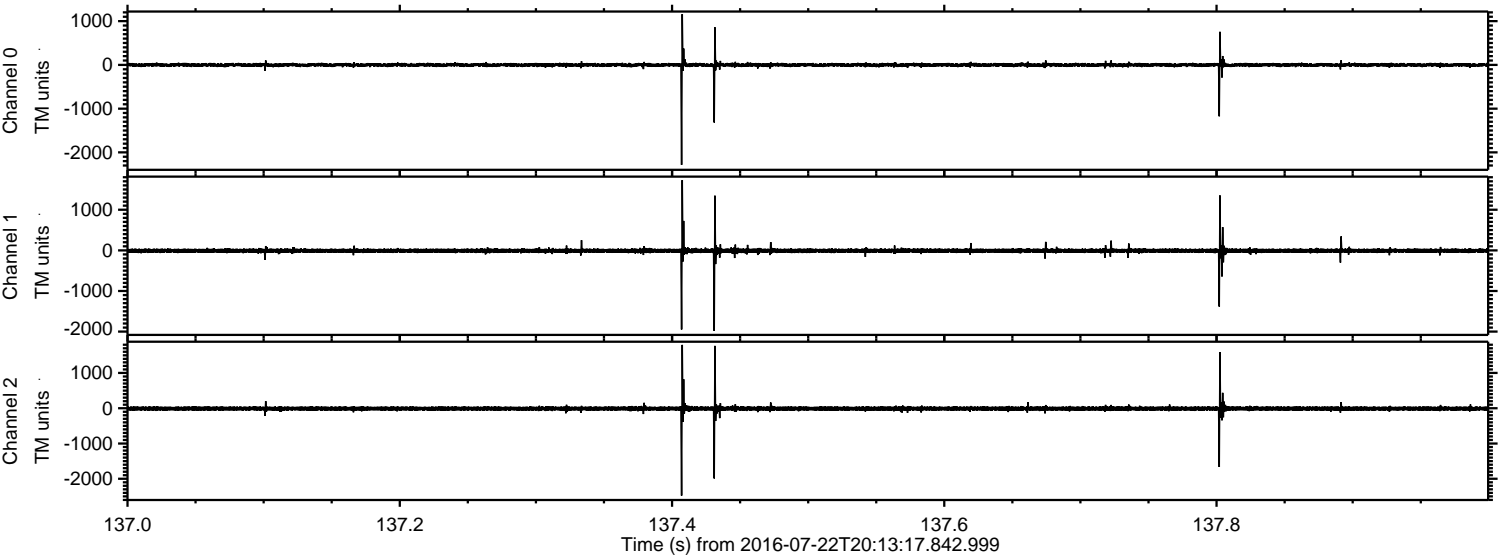

Processed Fri Jul 22 22:21:33 2016 by ELM ver.2012-10-06 from 001__elm20160722_201316__dat00.bin

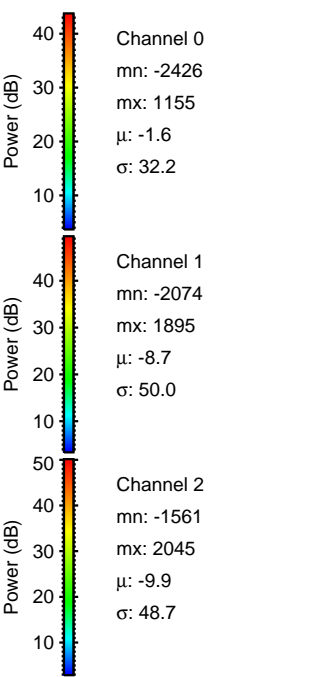
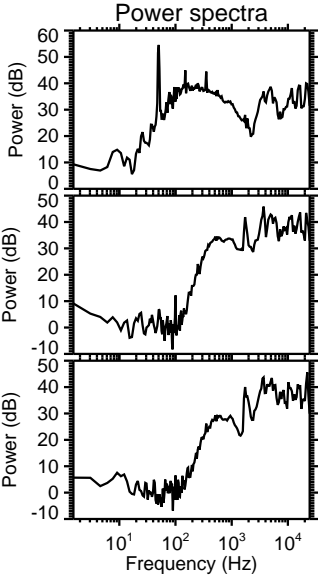
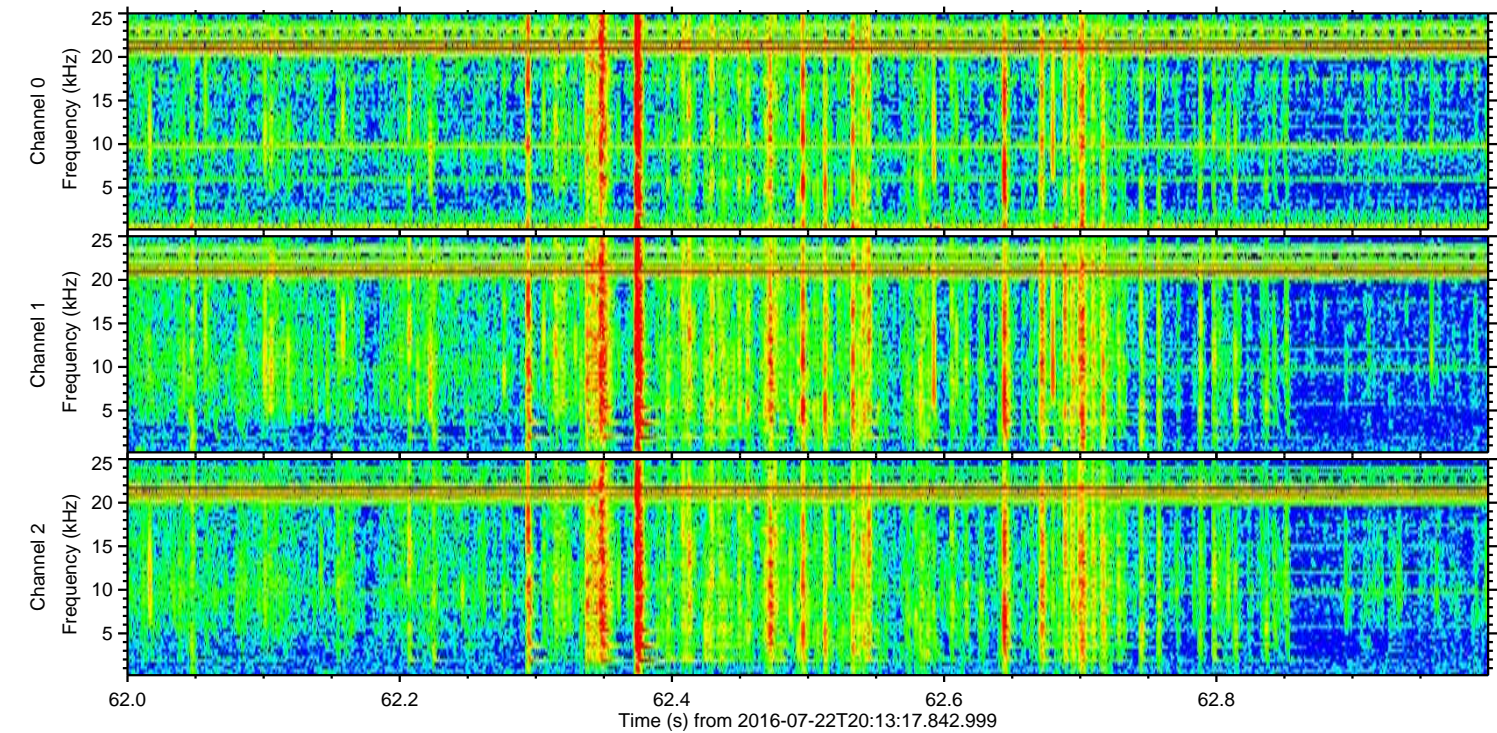
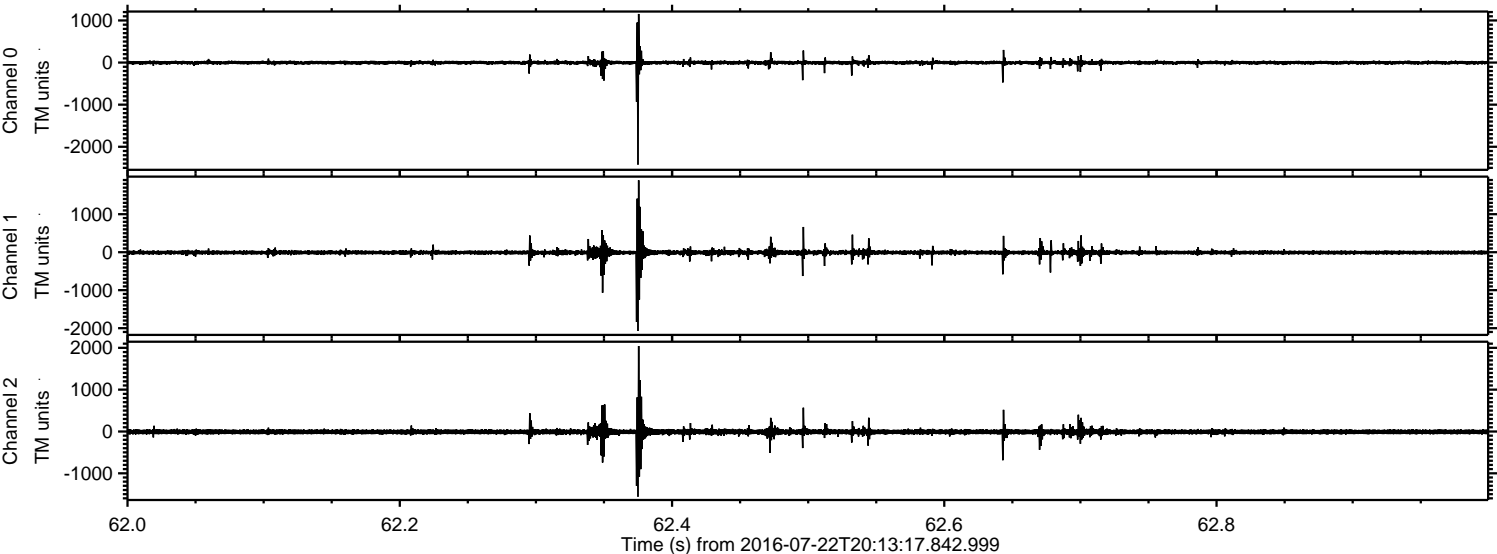

Processed Fri Jul 22 22:21:34 2016 by ELM ver.2012-10-06 from 001__elm20160722_201316__dat00.bin

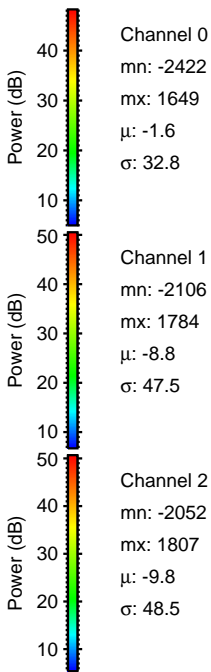
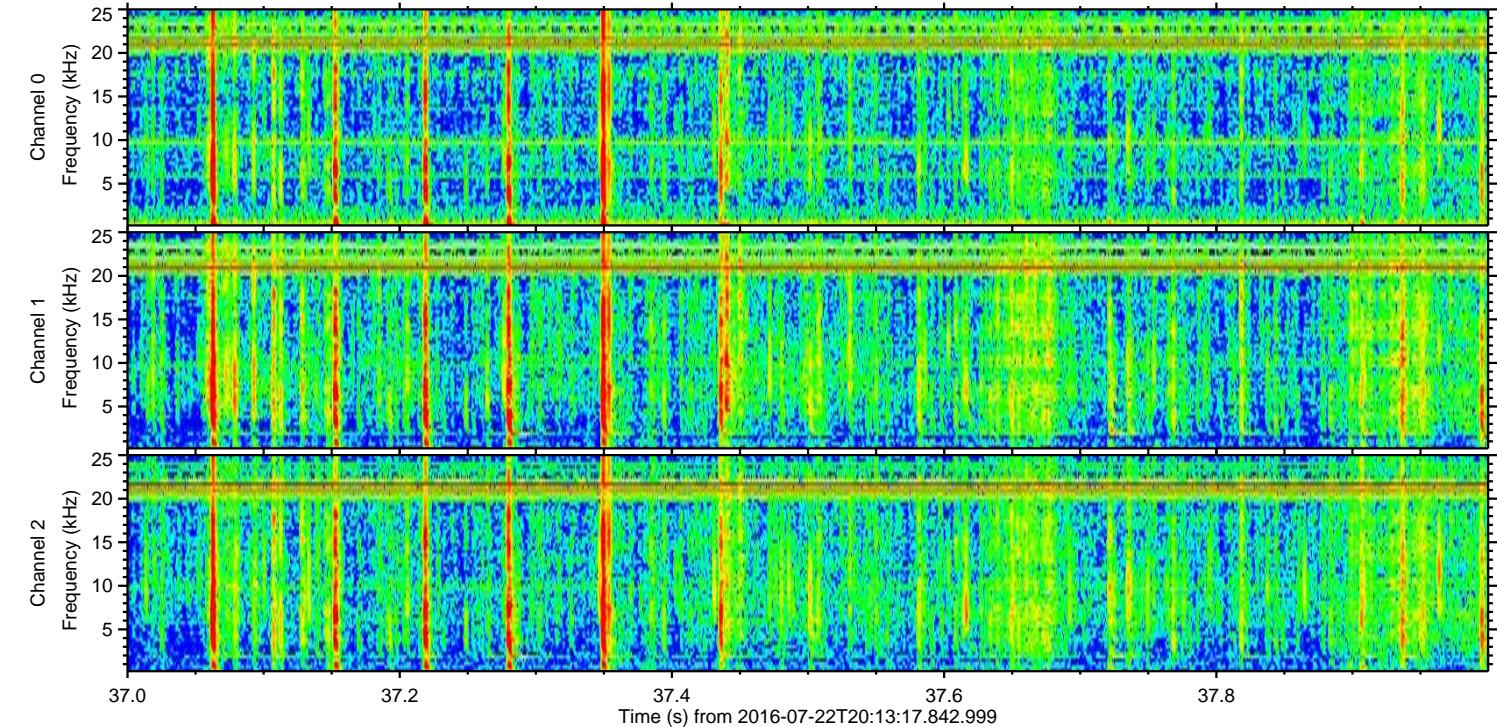
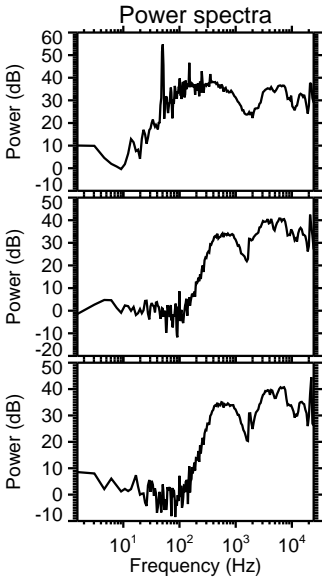
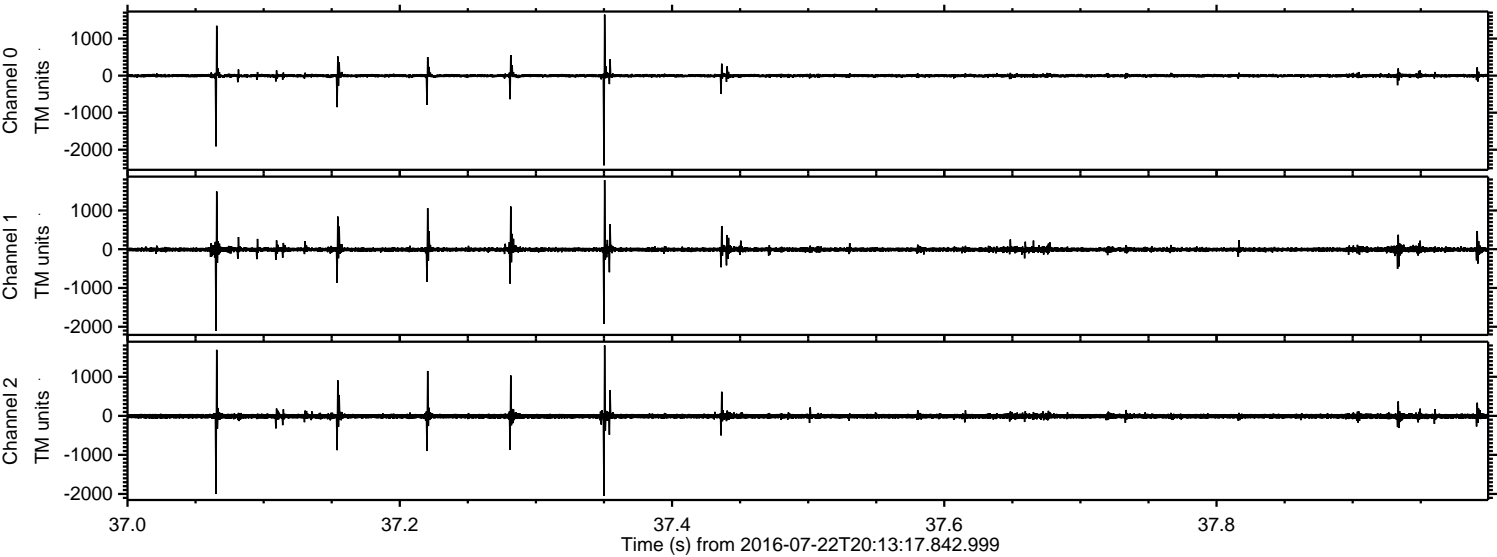

ELMAVAN 3D WAVEFORMS (Measured data sampled at 50 kHz) 51000 packets of 144 samples from 2016-07-22T20:13:17.842.999. Part 117/147

Processed Fri Jul 22 22:21:35 2016 by ELM ver.2012-10-06 from 001__elm20160722_201316__dat00.bin

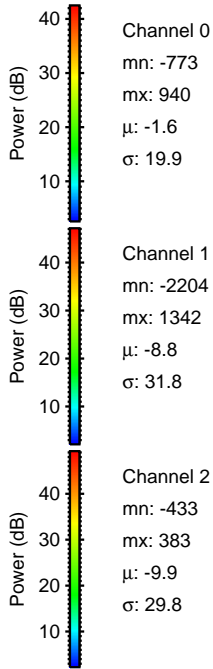
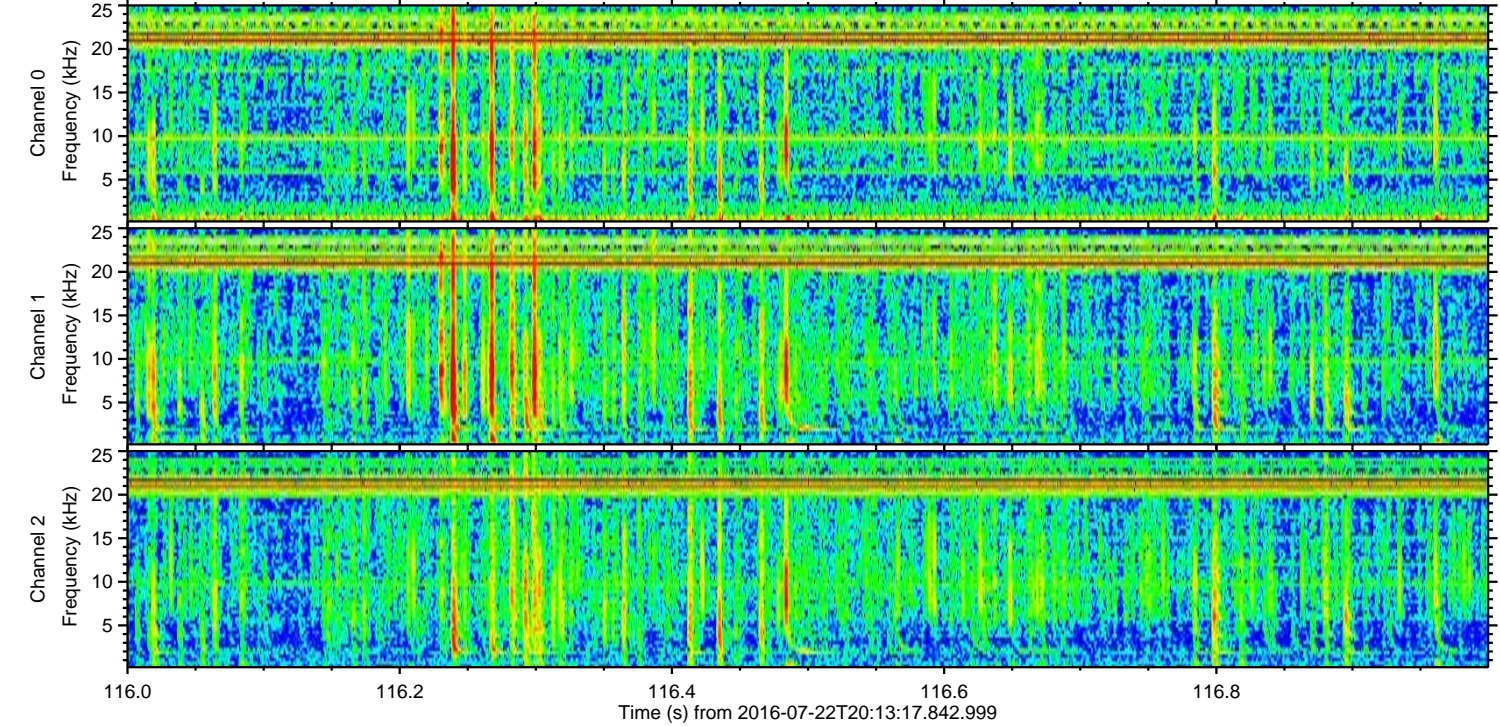
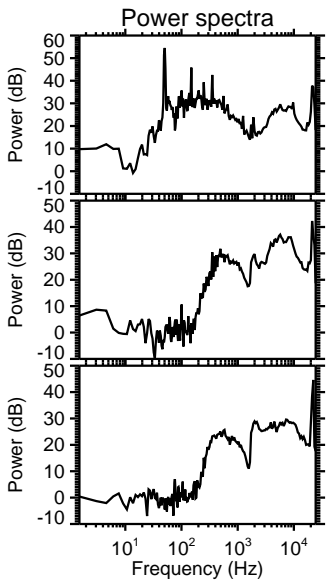
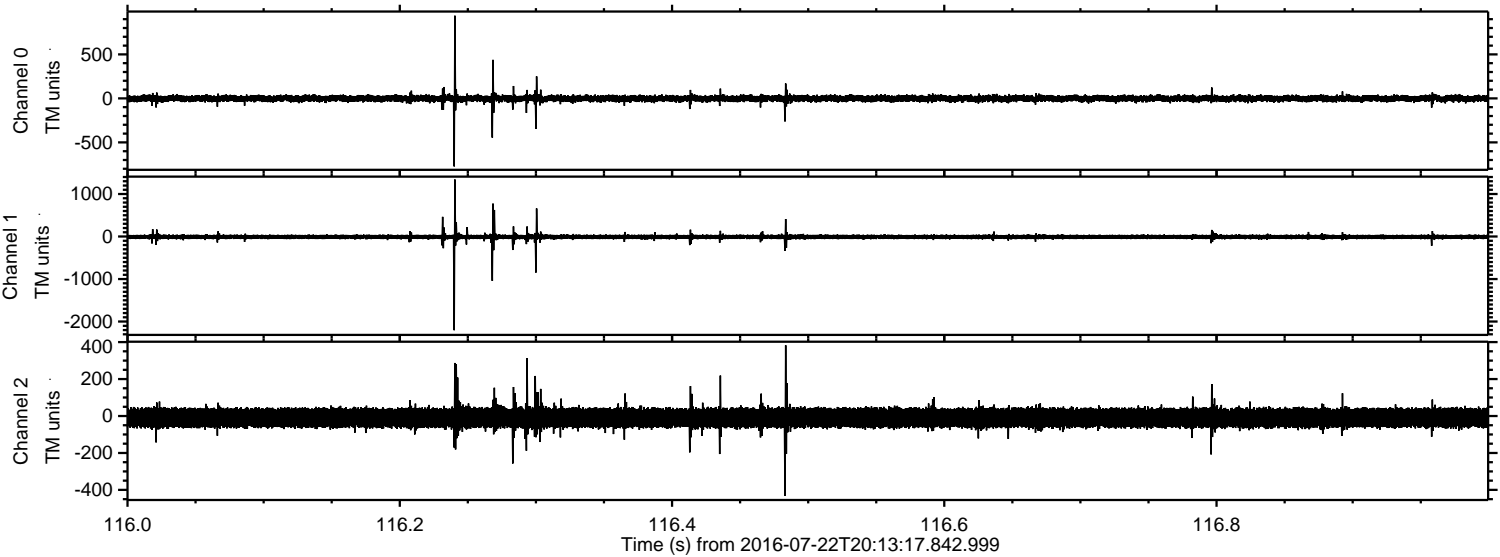

Channel 0
mn: -773
mx: 940
 μ : -1.6
 σ : 19.9

Channel 1
mn: -2204
mx: 1342
 μ : -8.8
 σ : 31.8

Channel 2
mn: -433
mx: 383
 μ : -9.9
 σ : 29.8

Processed Fri Jul 22 22:21:36 2016 by ELM ver.2012-10-06 from 001__elm20160722_201316__dat00.bin

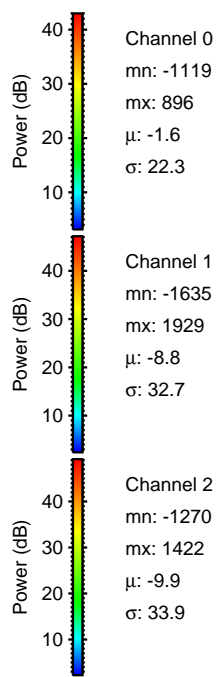
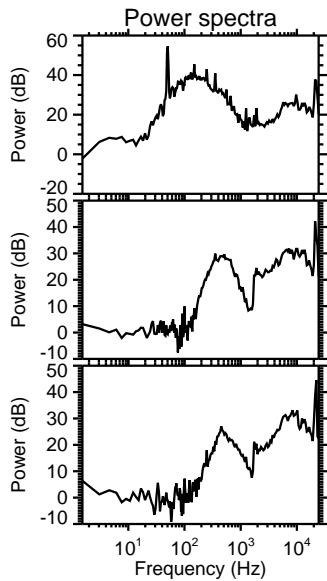
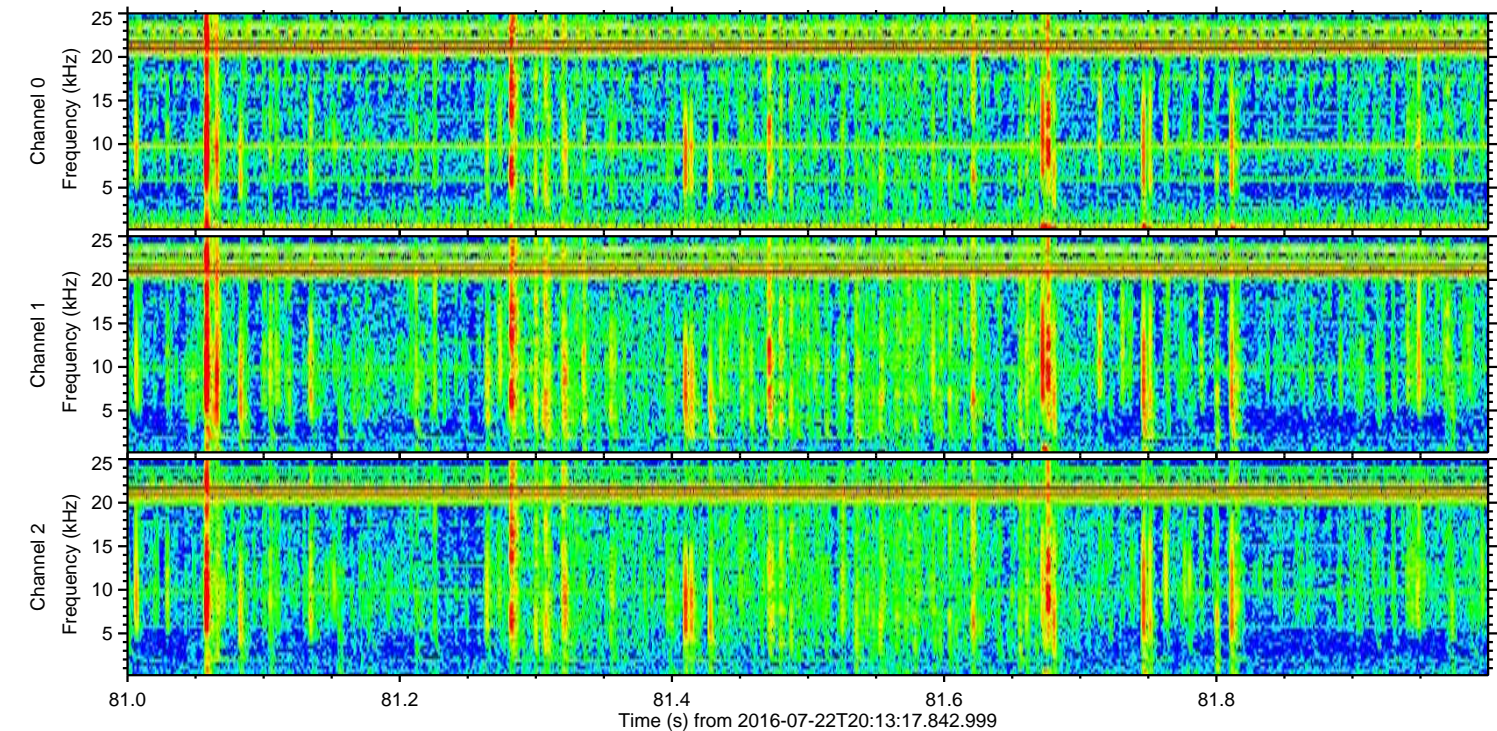
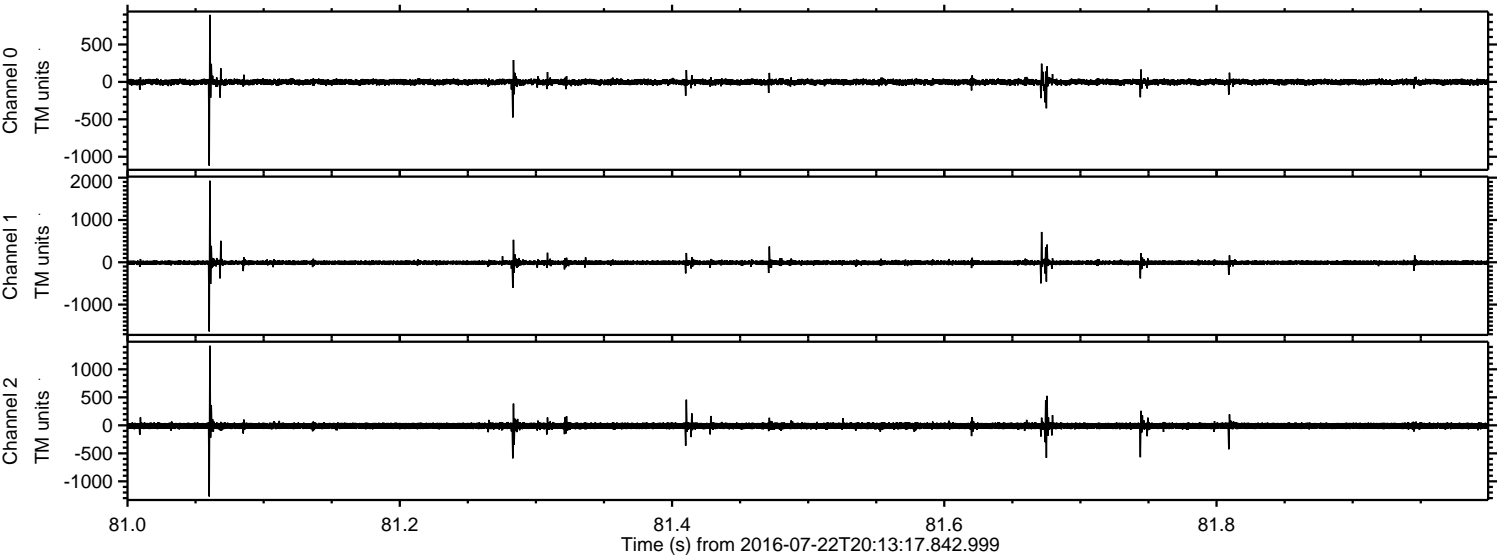

Processed Fri Jul 22 22:21:36 2016 by ELM ver.2012-10-06 from 001__elm20160722_201316__dat00.bin

