

# ELMAVAN 3D WAVEFORMS (Measured data sampled at 50 kHz) 51000 packets of 144 samples from 2016-07-22T10:37:52.878.000.

Processed Fri Jul 22 12:45:35 2016 by ELM ver.2012-10-06 from 001\_\_elm20160722\_103751\_\_dat00.bin

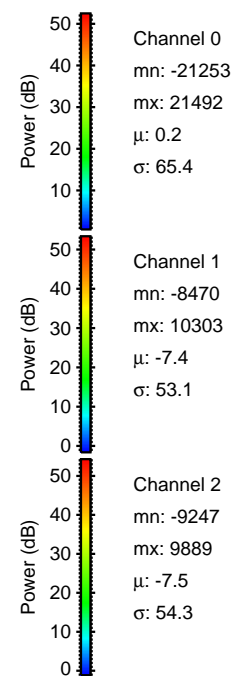

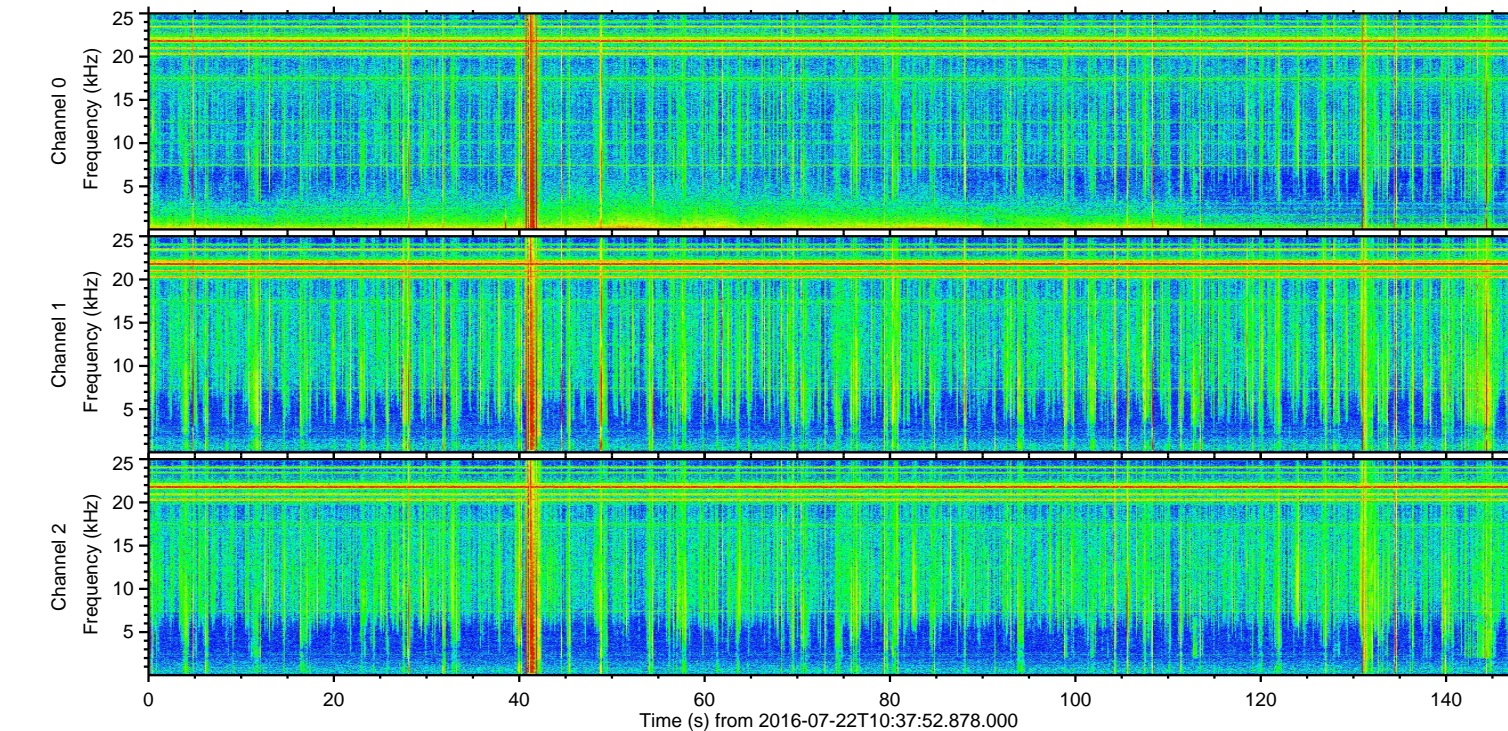
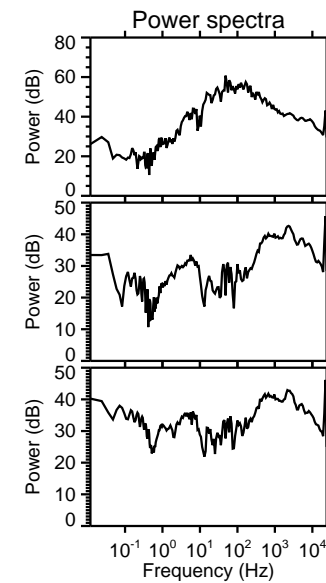
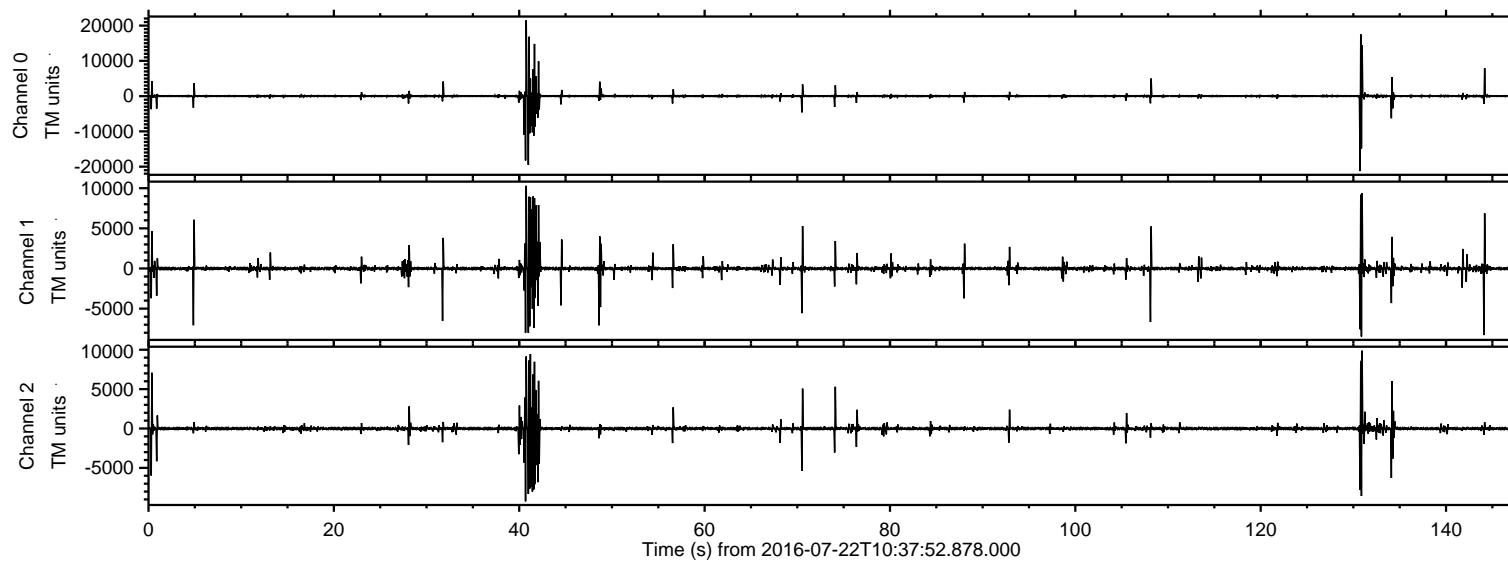

ELMAVAN 3D WAVEFORMS (Measured data sampled at 50 kHz) 51000 packets of 144 samples from 2016-07-22T10:37:52.878.000. Part 41/147

Processed Fri Jul 22 12:45:49 2016 by ELM ver.2012-10-06 from 001\_\_elm20160722\_103751\_\_dat00.bin

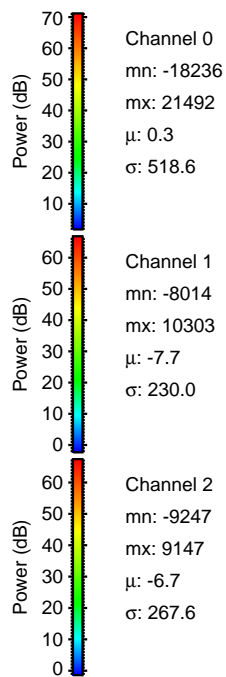
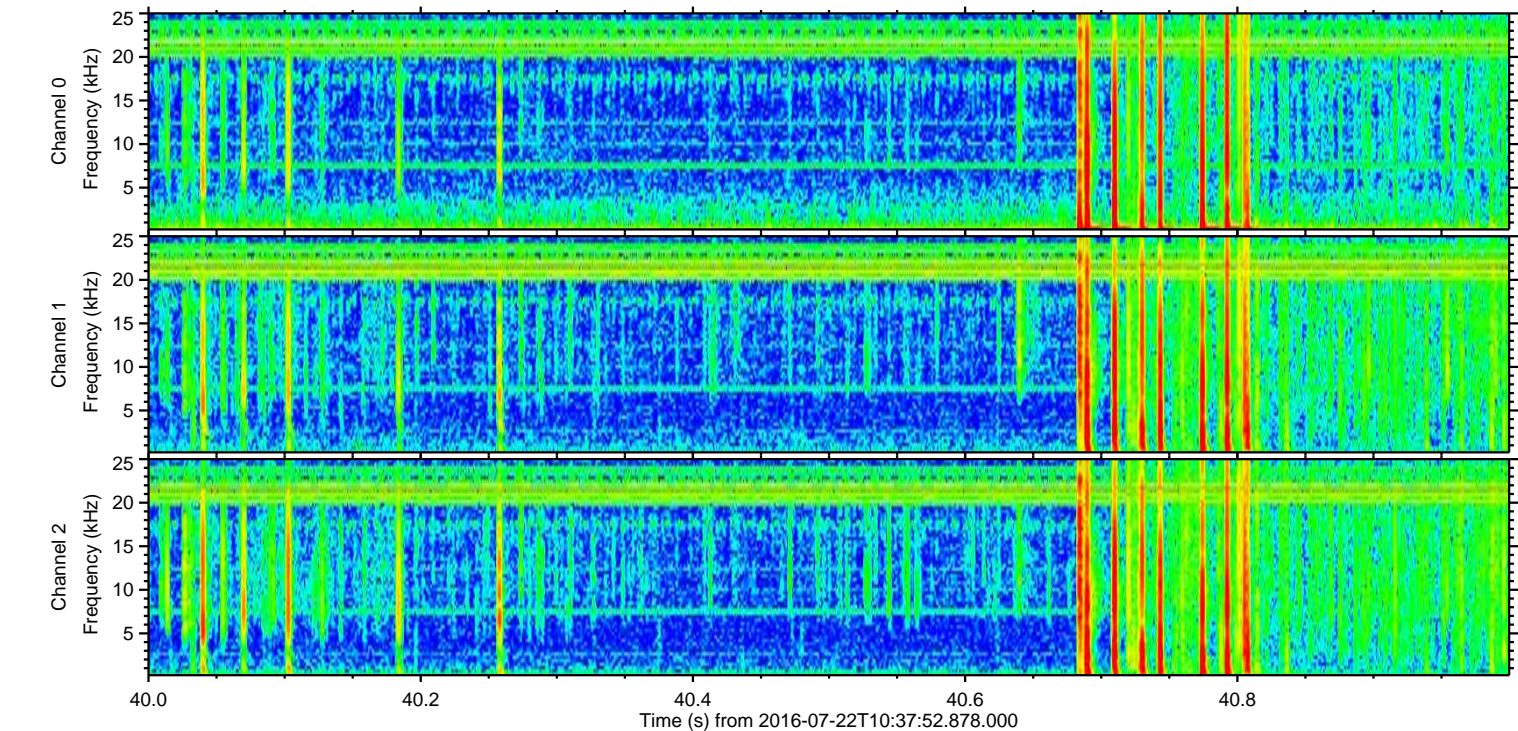
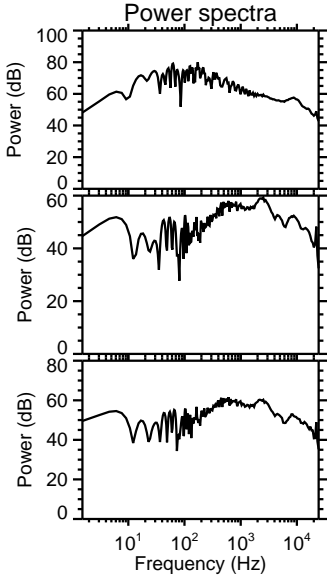
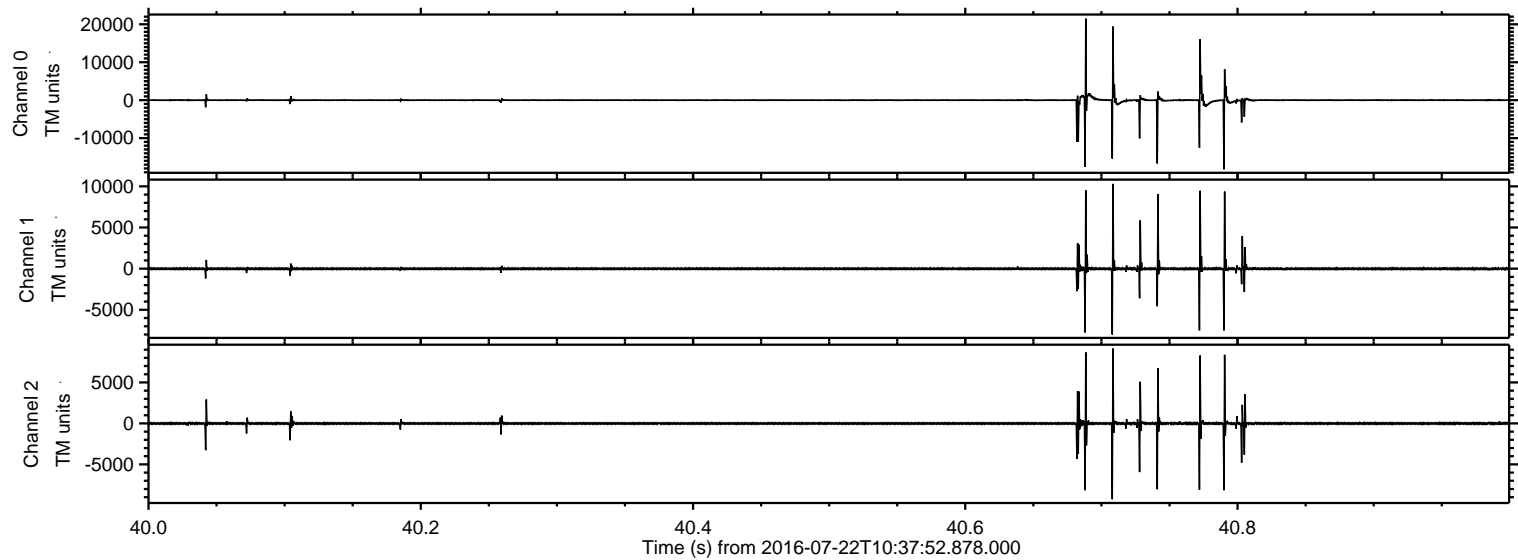

ELMAVAN 3D WAVEFORMS (Measured data sampled at 50 kHz) 51000 packets of 144 samples from 2016-07-22T10:37:52.878.000. Part 131/147

Processed Fri Jul 22 12:45:50 2016 by ELM ver.2012-10-06 from 001\_\_elm20160722\_103751\_\_dat00.bin

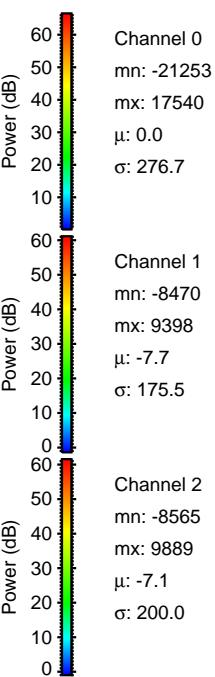
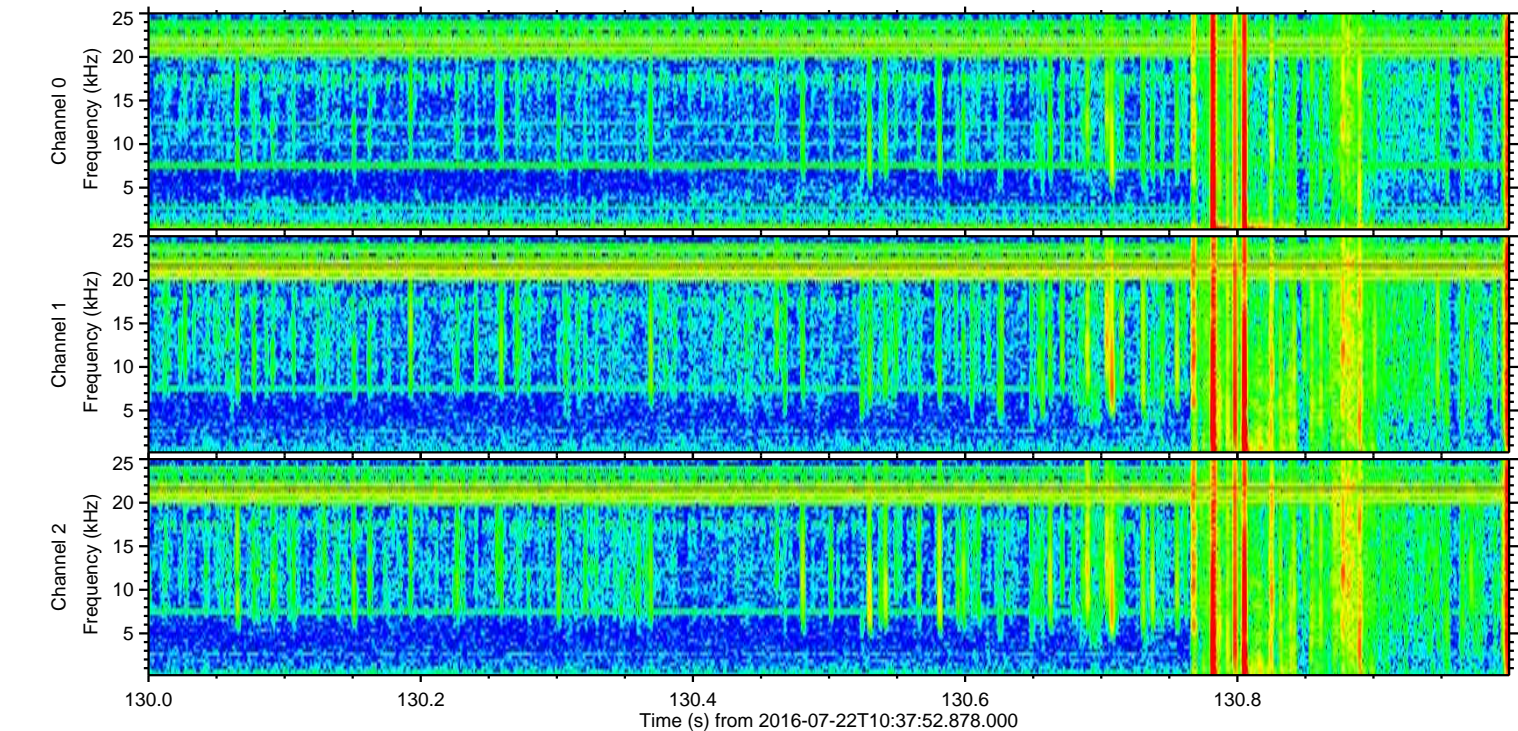
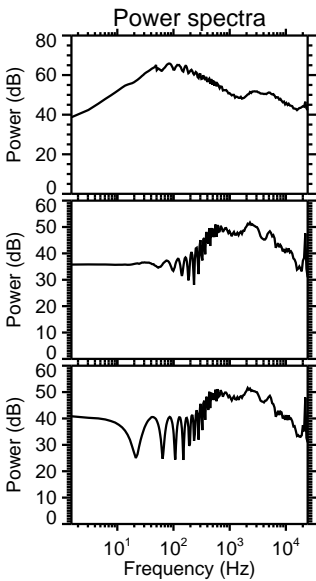
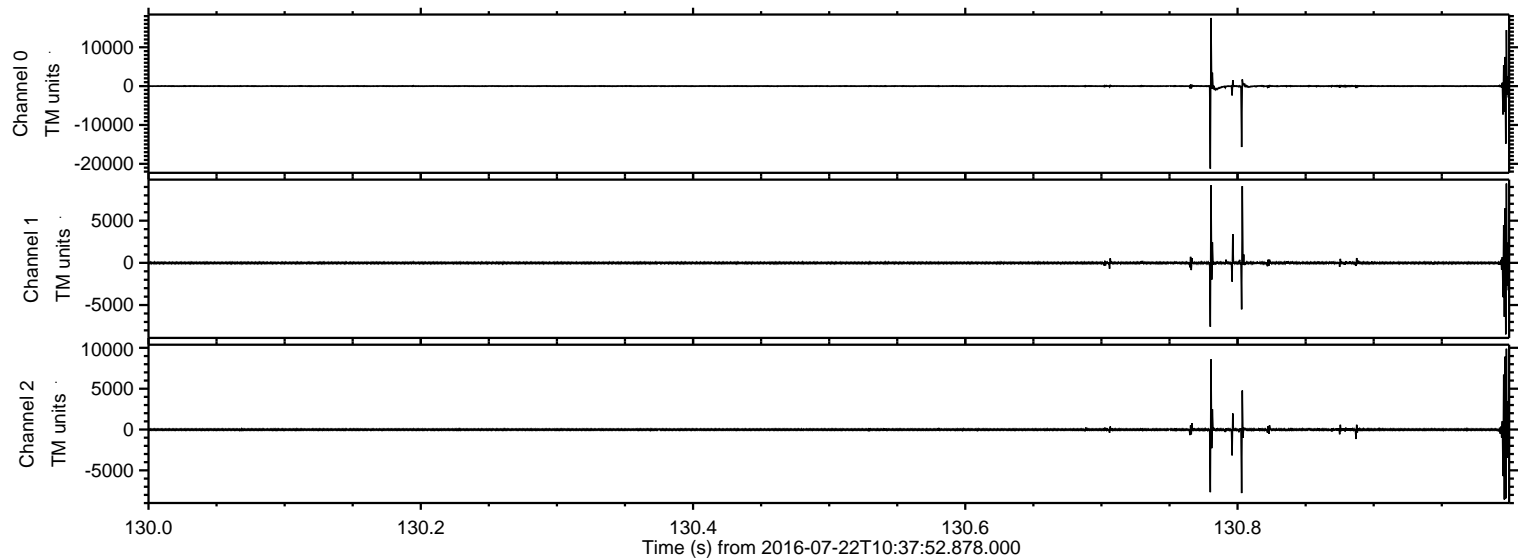



Processed Fri Jul 22 12:45:51 2016 by ELM ver.2012-10-06 from 001\_\_elm20160722\_103751\_\_dat00.bin

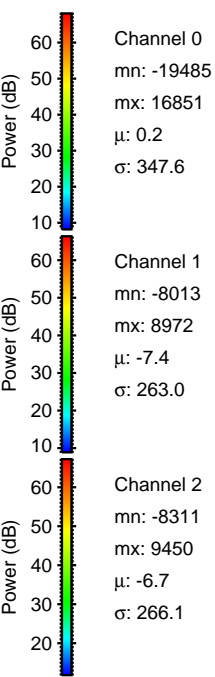
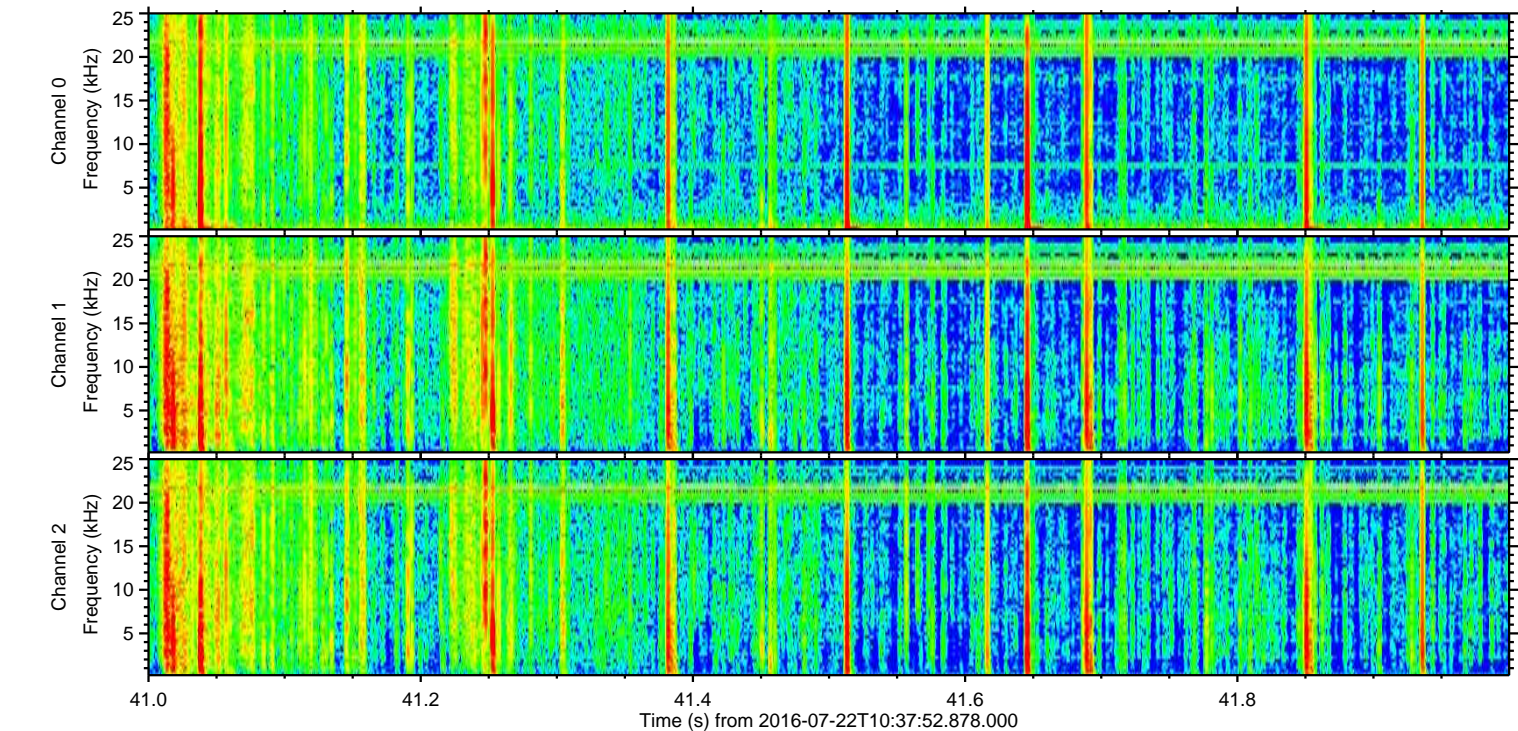
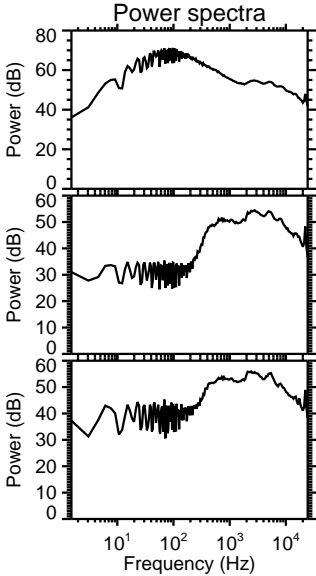
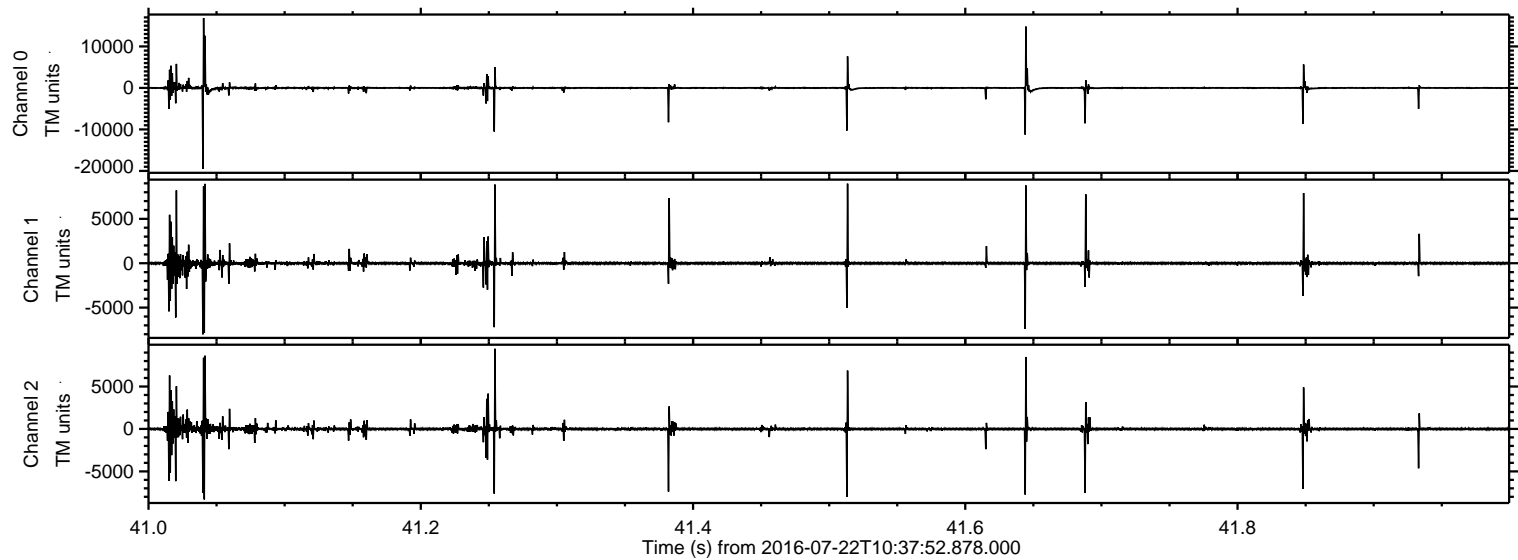

Processed Fri Jul 22 12:45:52 2016 by ELM ver.2012-10-06 from 001\_\_elm20160722\_103751\_\_dat00.bin

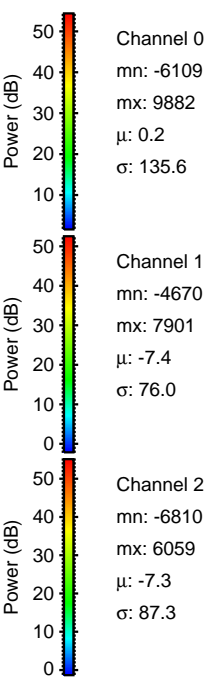
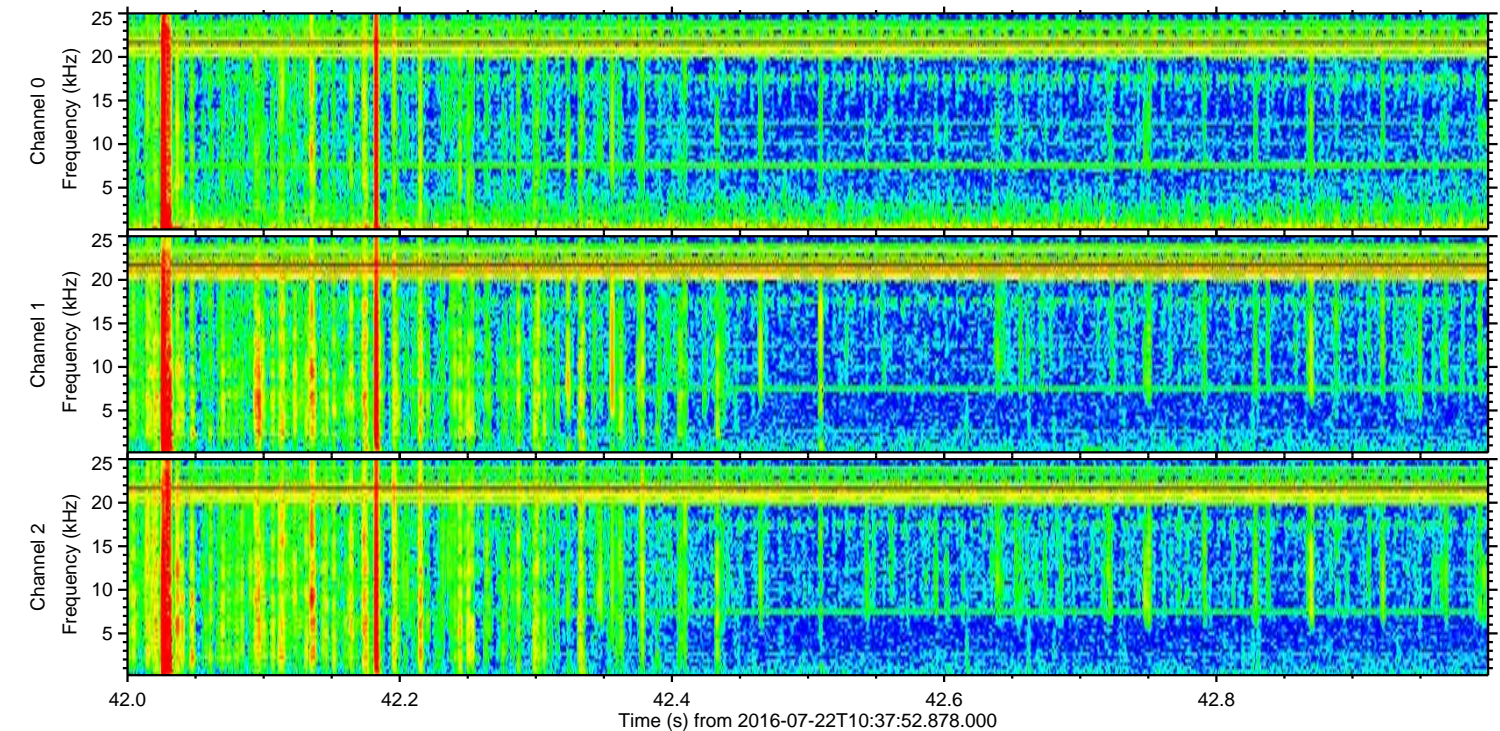
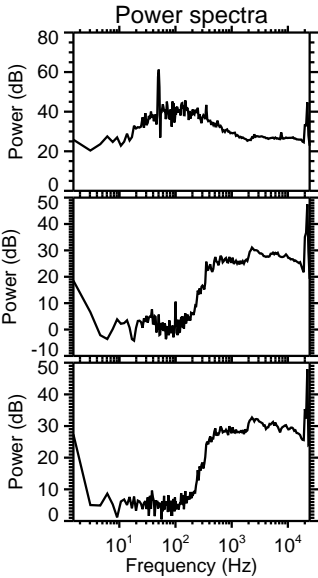
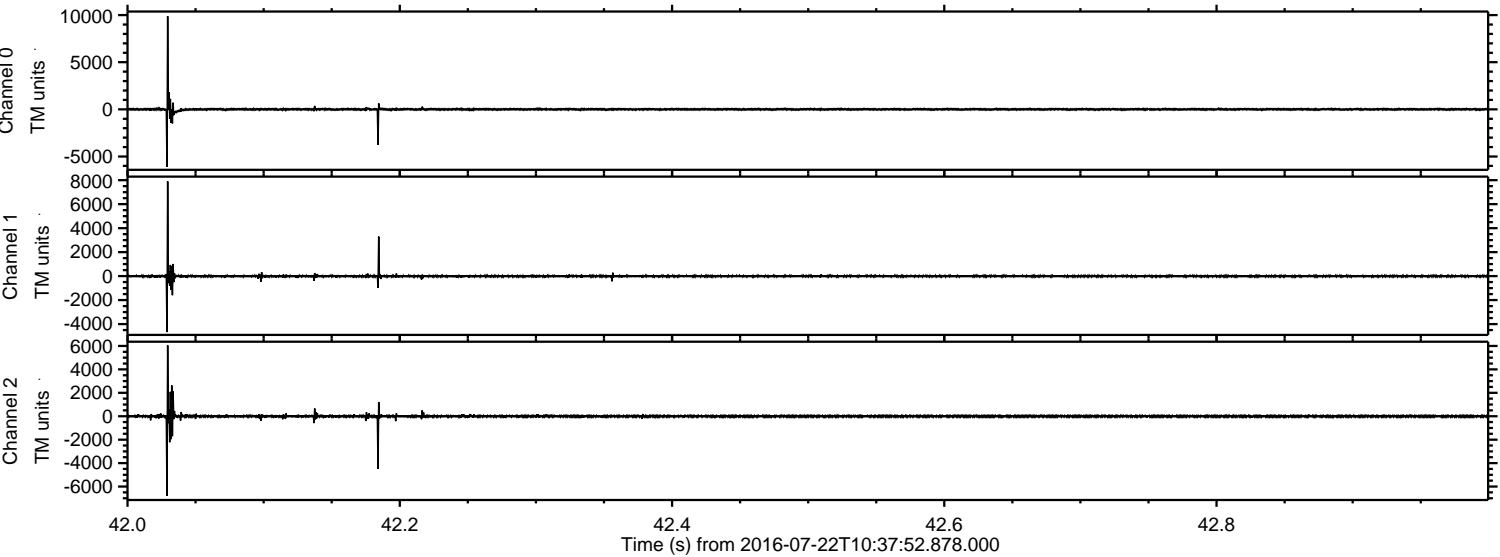



ELMAVAN 3D WAVEFORMS (Measured data sampled at 50 kHz) 51000 packets of 144 samples from 2016-07-22T10:37:52.878.000. Part 132/147

Processed Fri Jul 22 12:45:54 2016 by ELM ver.2012-10-06 from 001\_\_elm20160722\_103751\_\_dat00.bin

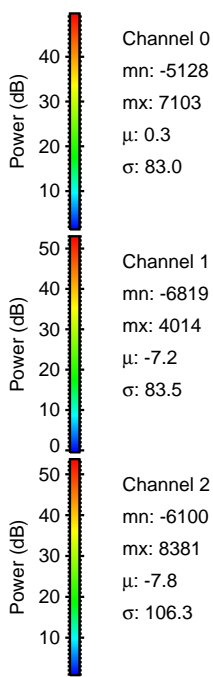
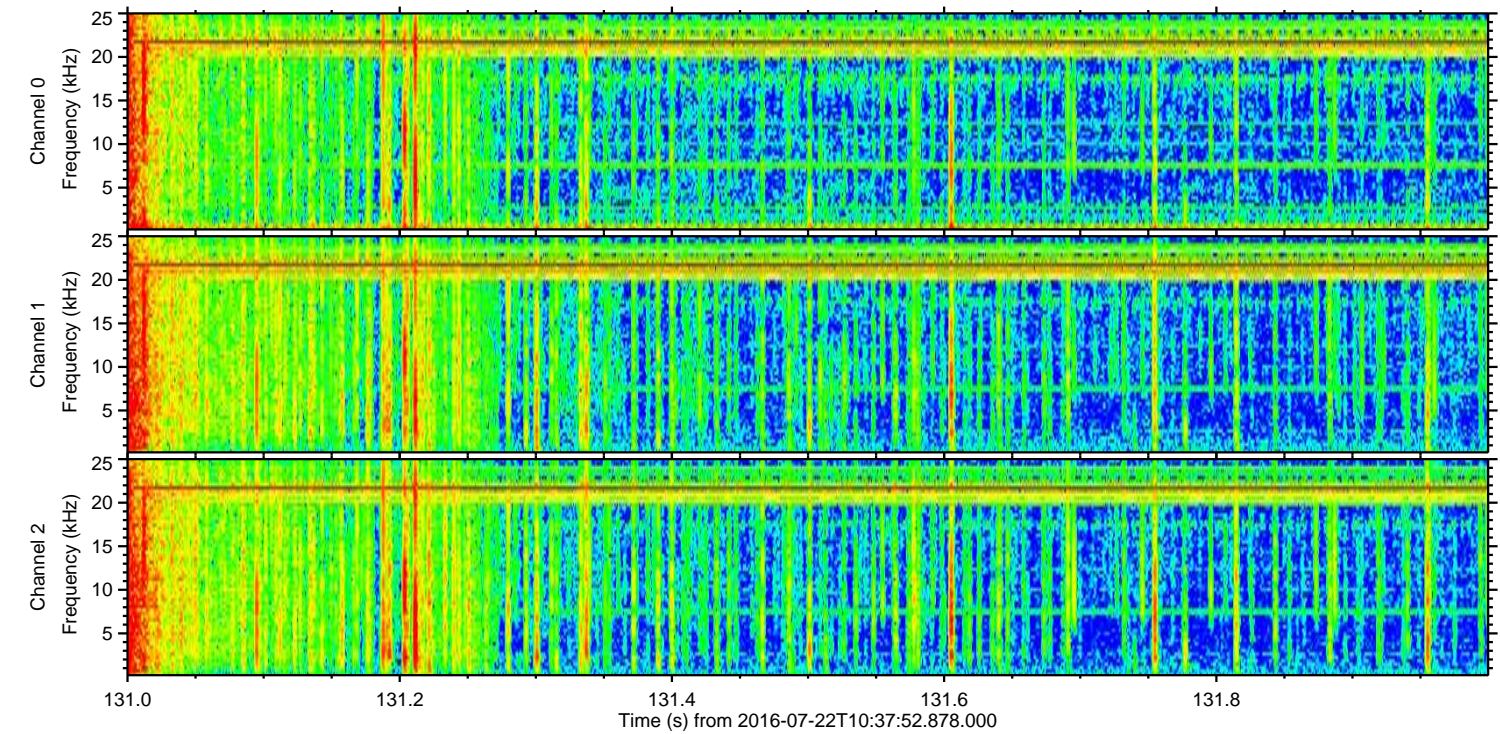
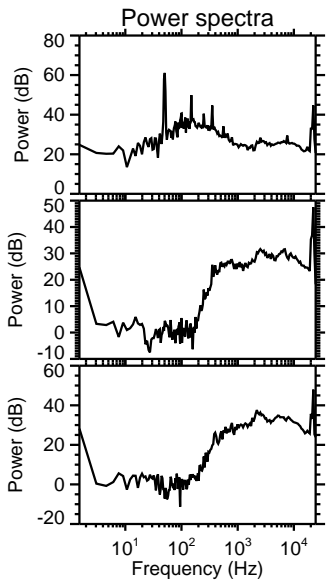
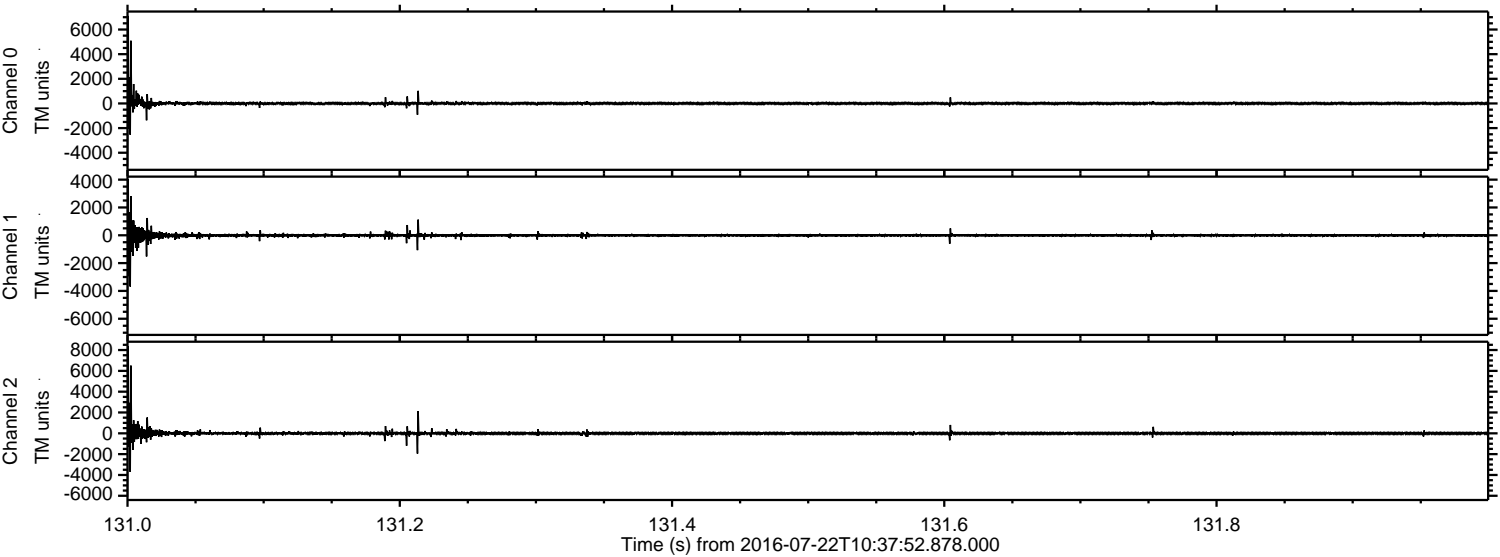

ELMAVAN 3D WAVEFORMS (Measured data sampled at 50 kHz) 51000 packets of 144 samples from 2016-07-22T10:37:52.878.000. Part 145/147

Processed Fri Jul 22 12:45:55 2016 by ELM ver.2012-10-06 from 001\_\_elm20160722\_103751\_\_dat00.bin

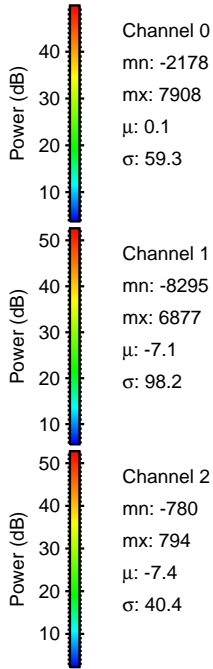
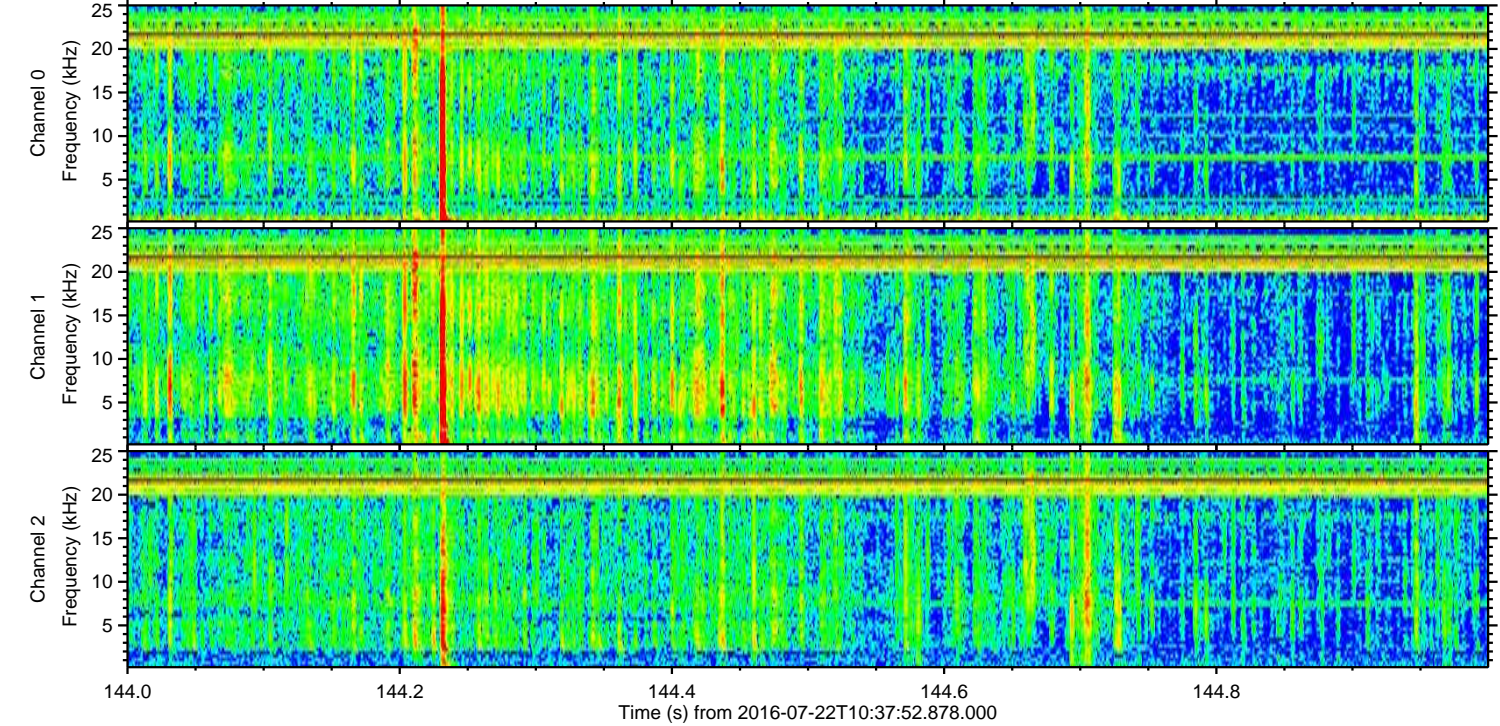
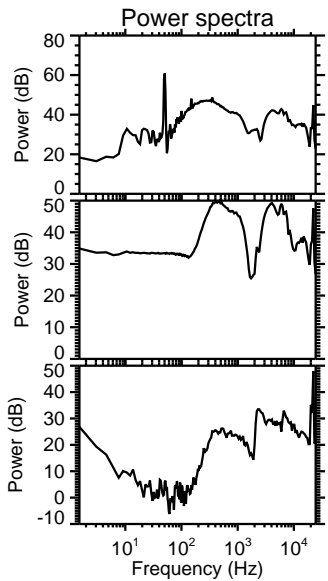
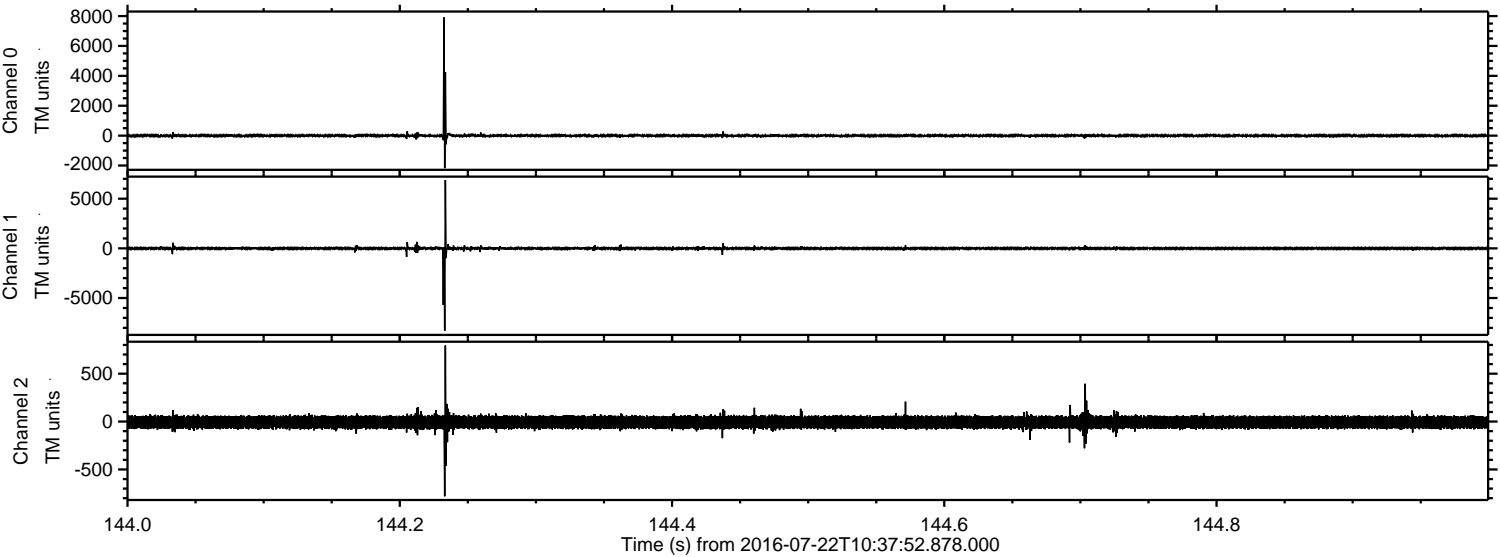



ELMAVAN 3D WAVEFORMS (Measured data sampled at 50 kHz) 51000 packets of 144 samples from 2016-07-22T10:37:52.878.000. Part 1/147

Processed Fri Jul 22 12:45:56 2016 by ELM ver.2012-10-06 from 001\_\_elm20160722\_103751\_\_dat00.bin

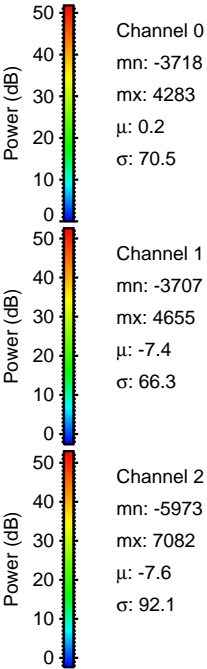
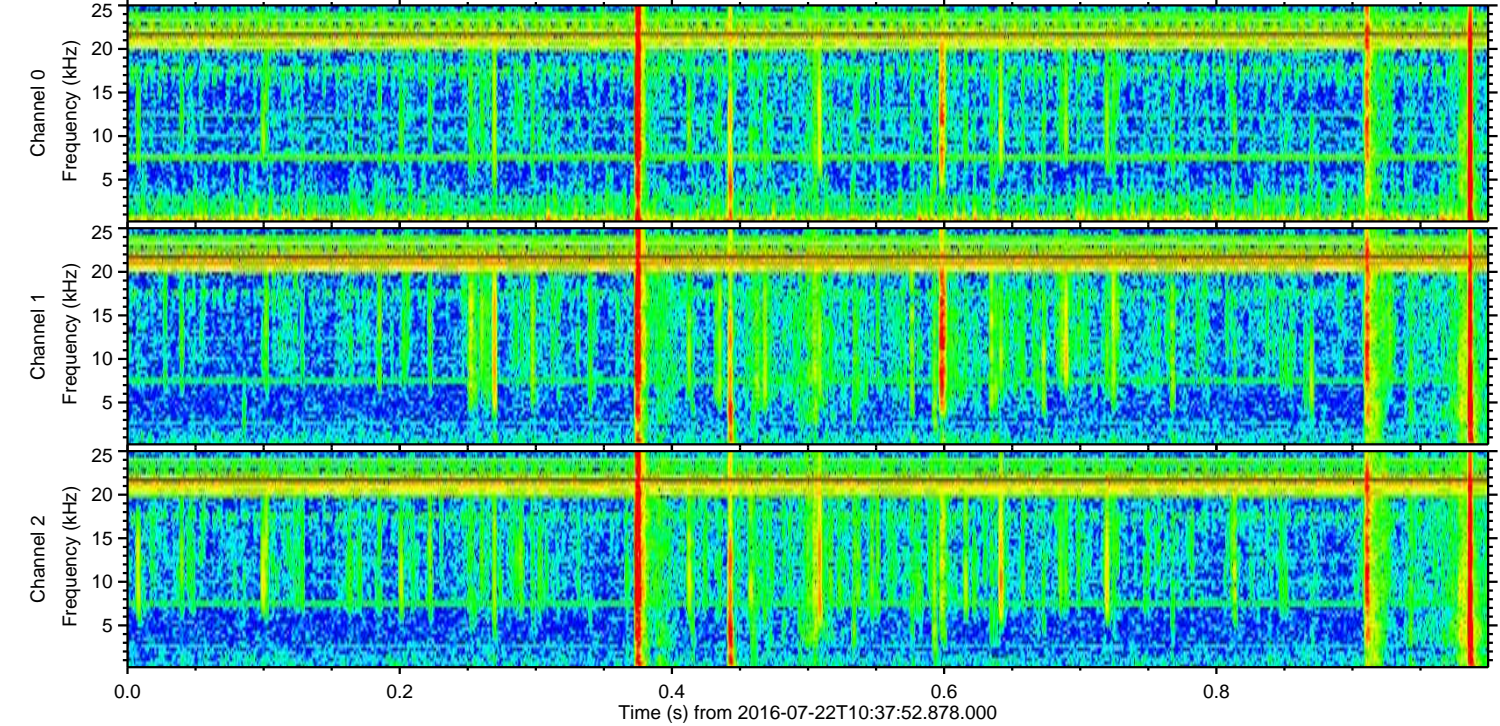
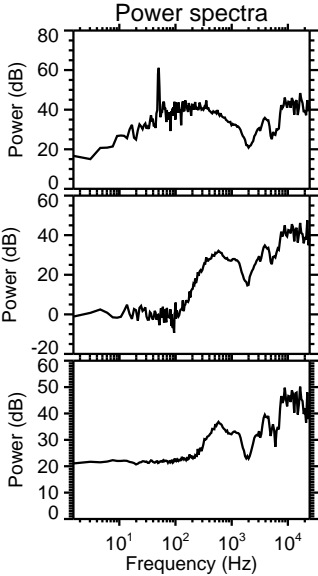
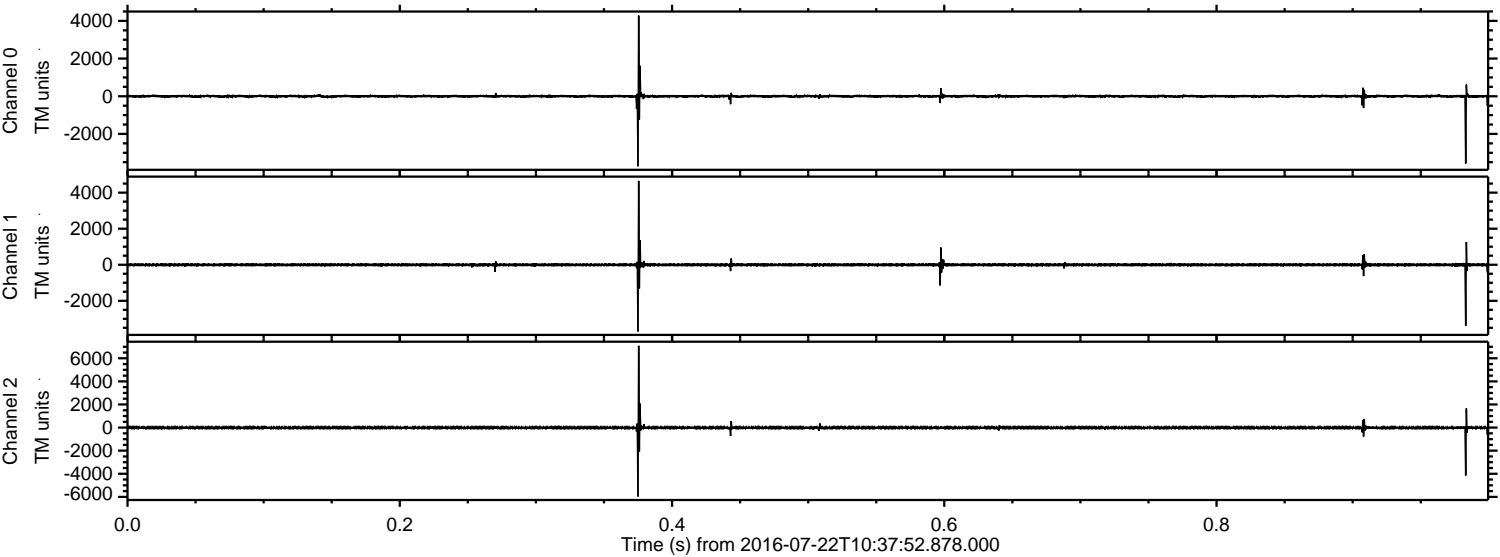

Channel 0  
mn: -3718  
mx: 4283  
 $\mu$ : 0.2  
 $\sigma$ : 70.5

Channel 1  
mn: -3707  
mx: 4655  
 $\mu$ : -7.4  
 $\sigma$ : 66.3

Channel 2  
mn: -5973  
mx: 7082  
 $\mu$ : -7.6  
 $\sigma$ : 92.1



Processed Fri Jul 22 12:45:57 2016 by ELM ver.2012-10-06 from 001\_\_elm20160722\_103751\_\_dat00.bin

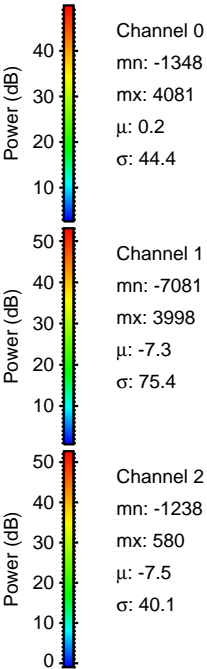
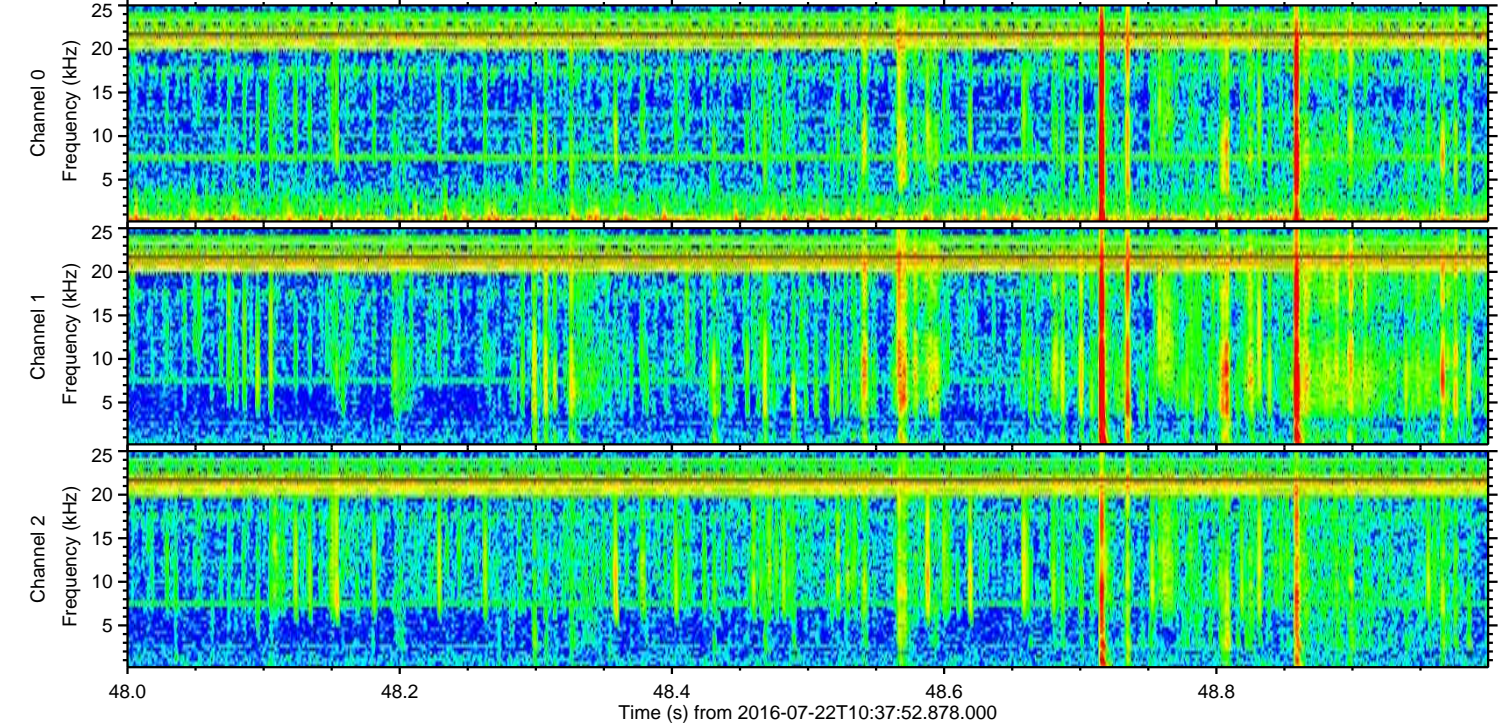
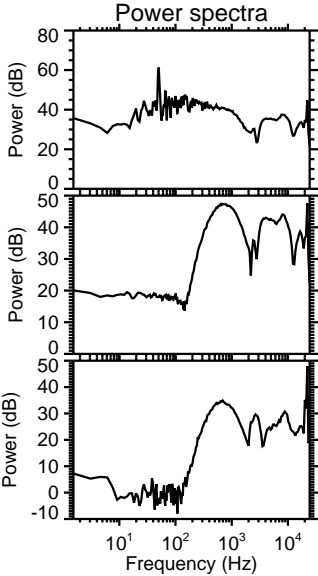
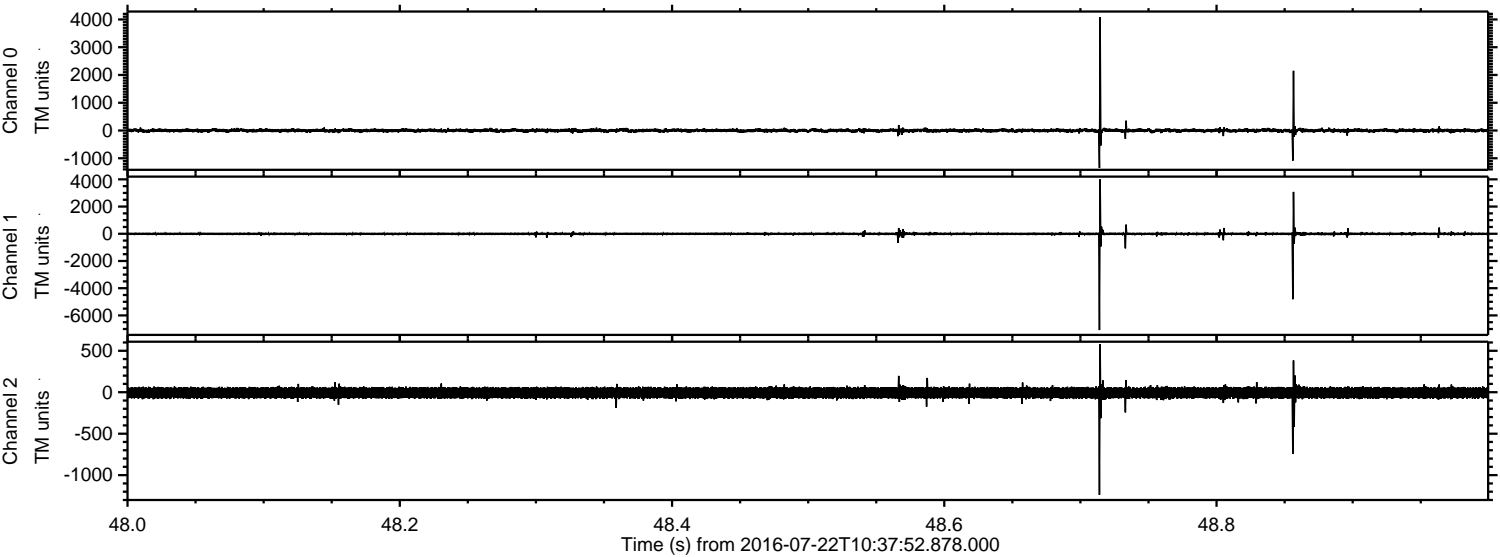

Channel 0  
mn: -1348  
mx: 4081  
 $\mu$ : 0.2  
 $\sigma$ : 44.4

Channel 1  
mn: -7081  
mx: 3998  
 $\mu$ : -7.3  
 $\sigma$ : 75.4

Channel 2  
mn: -1238  
mx: 580  
 $\mu$ : -7.5  
 $\sigma$ : 40.1



Processed Fri Jul 22 12:45:58 2016 by ELM ver.2012-10-06 from 001\_\_elm20160722\_103751\_\_dat00.bin

