

# ELMAVAN 3D WAVEFORMS (Measured data sampled at 50 kHz) 51000 packets of 144 samples from 2016-07-22T06:57:43.358.000.

Processed Fri Jul 22 09:05:40 2016 by ELM ver.2012-10-06 from 001\_\_elm20160722\_065742\_\_dat00.bin

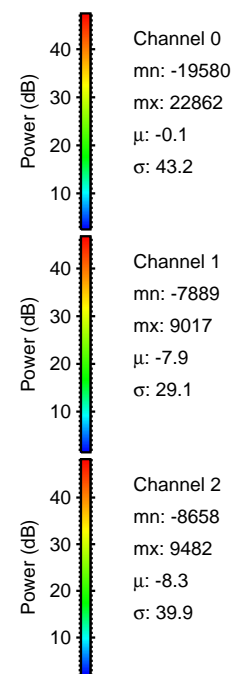

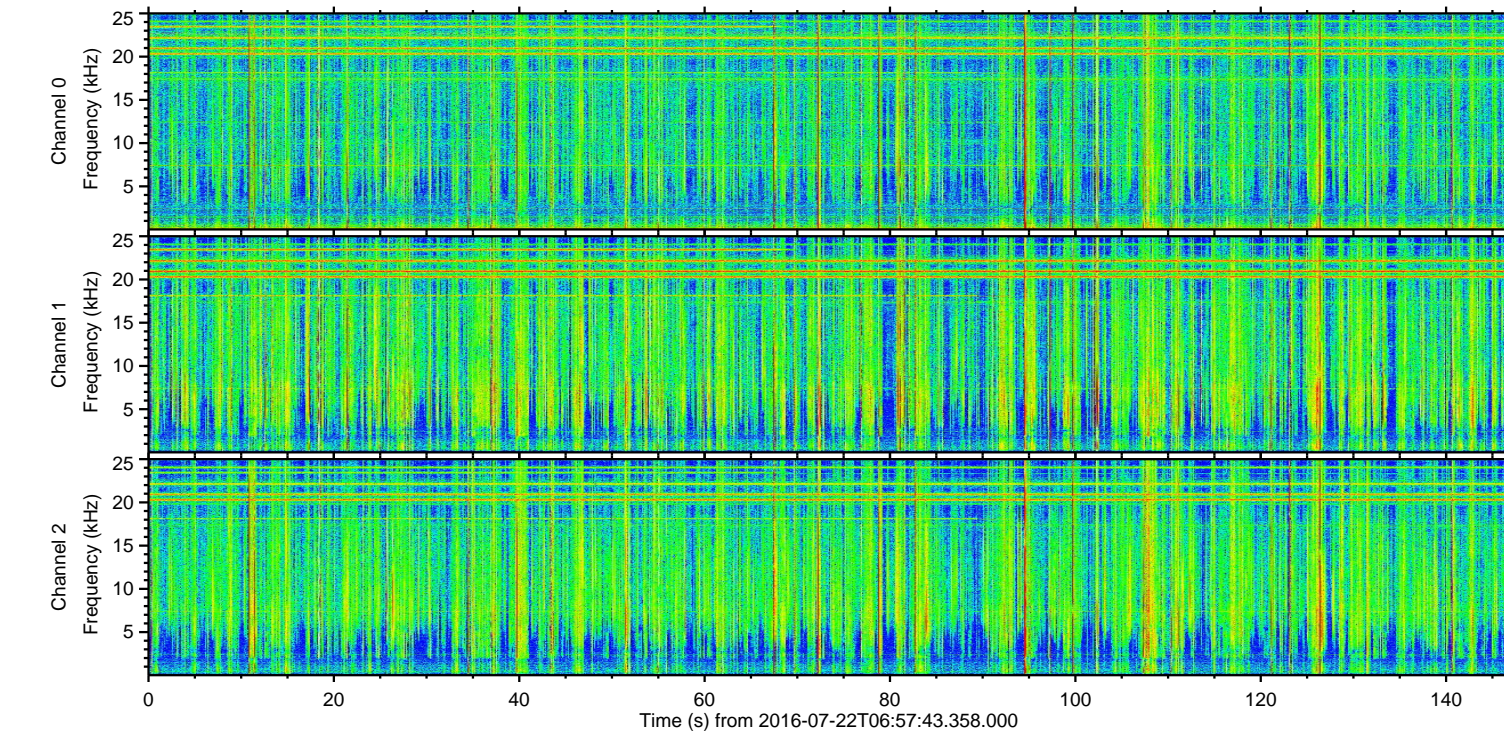
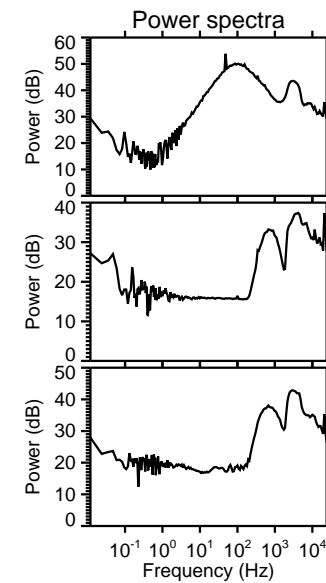
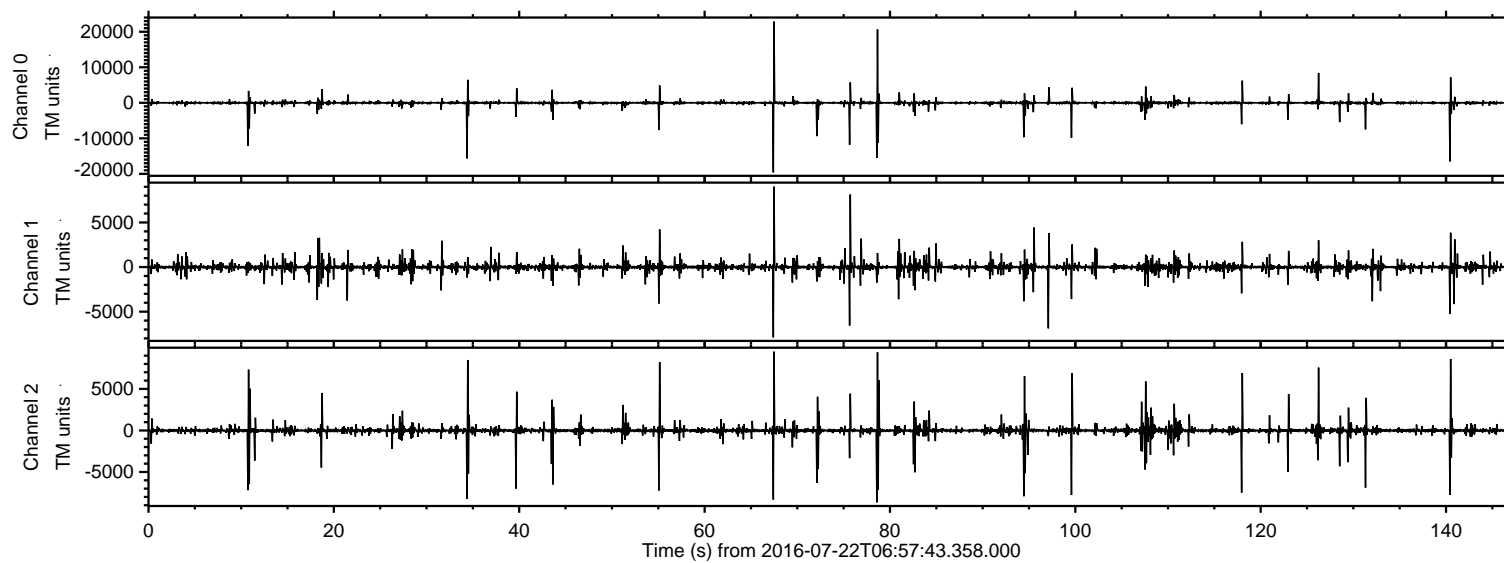

Processed Fri Jul 22 09:05:56 2016 by ELM ver.2012-10-06 from 001\_\_elm20160722\_065742\_\_dat00.bin

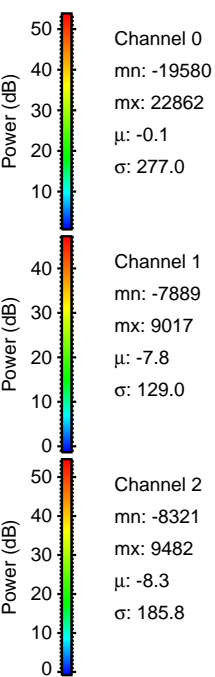
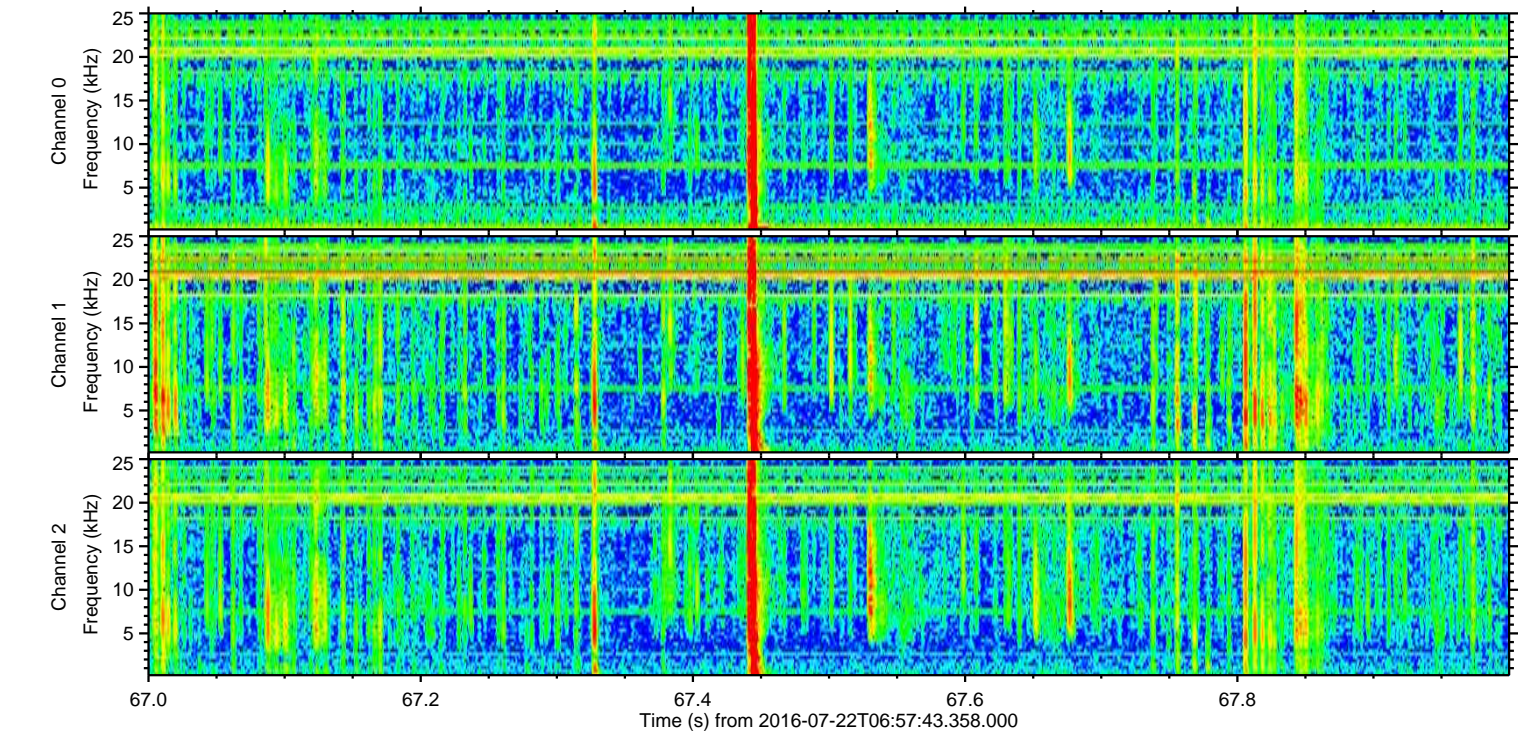
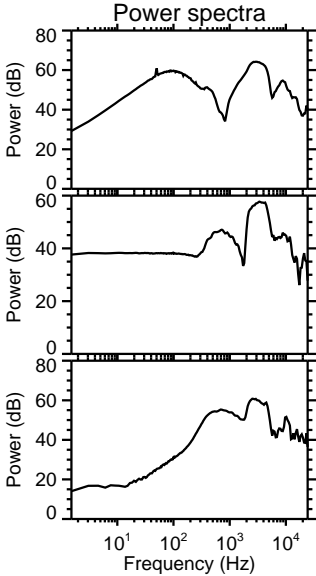
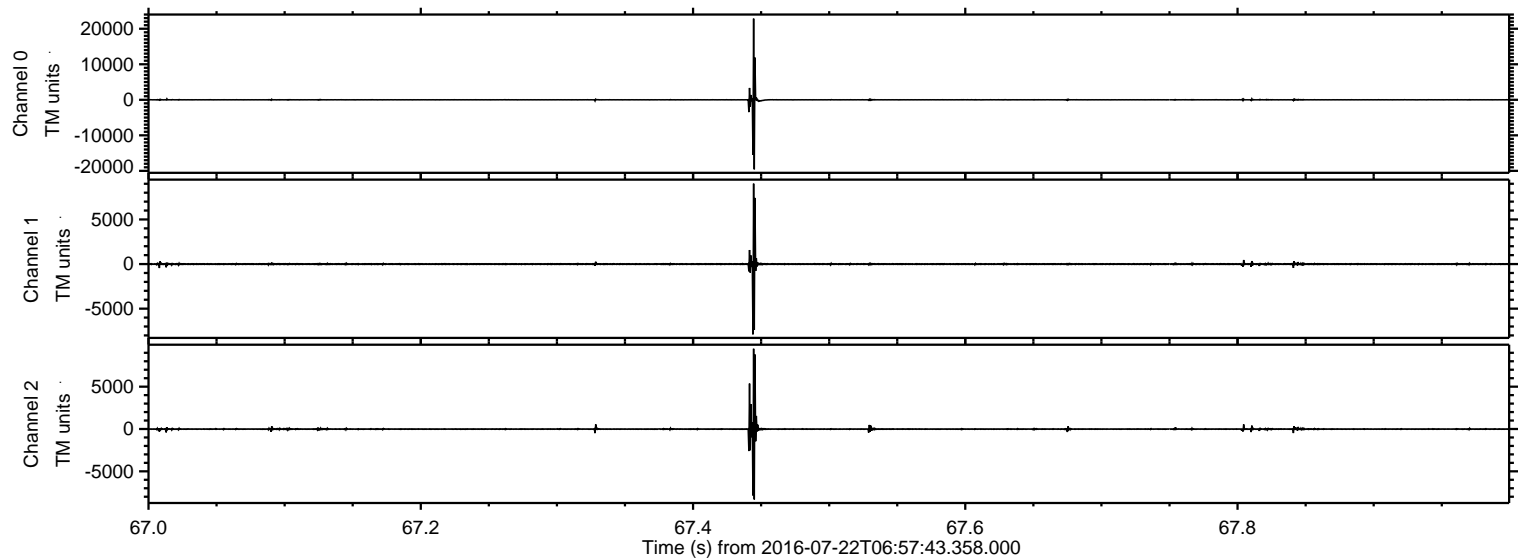



Processed Fri Jul 22 09:05:57 2016 by ELM ver.2012-10-06 from 001\_\_elm20160722\_065742\_\_dat00.bin

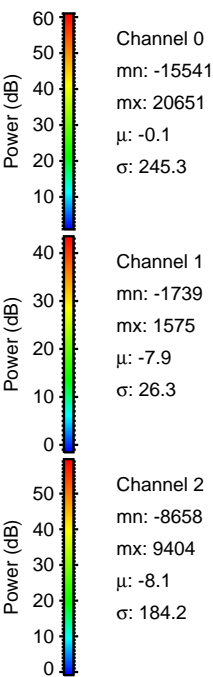
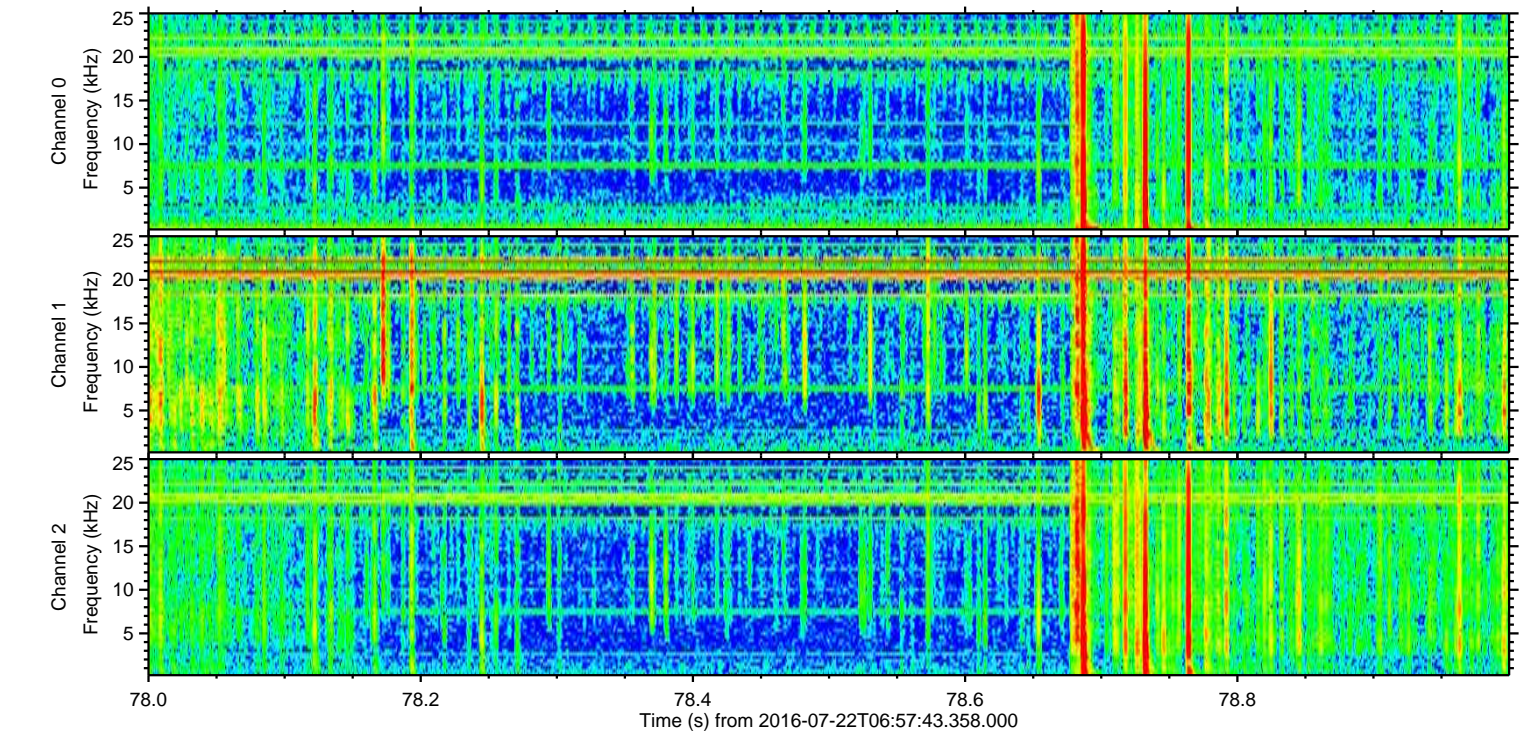
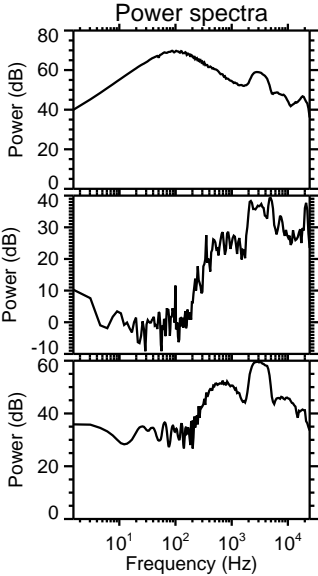
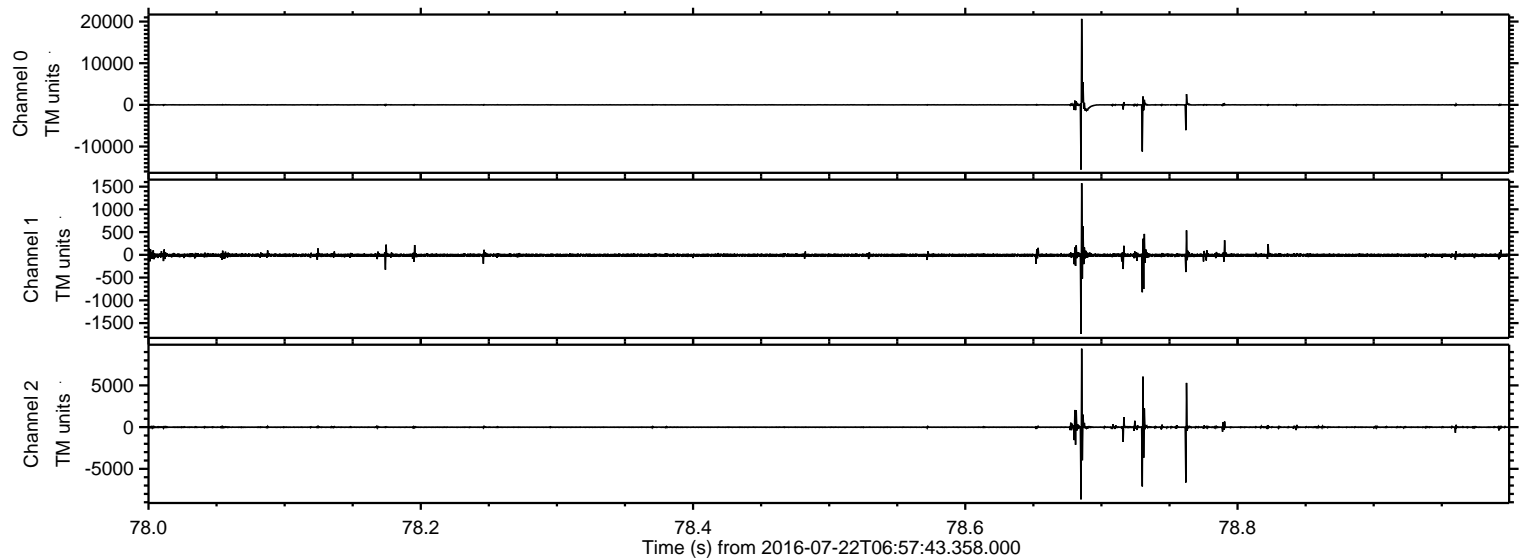

ELMAVAN 3D WAVEFORMS (Measured data sampled at 50 kHz) 51000 packets of 144 samples from 2016-07-22T06:57:43.358.000. Part 141/147

Processed Fri Jul 22 09:05:58 2016 by ELM ver.2012-10-06 from 001\_\_elm20160722\_065742\_\_dat00.bin

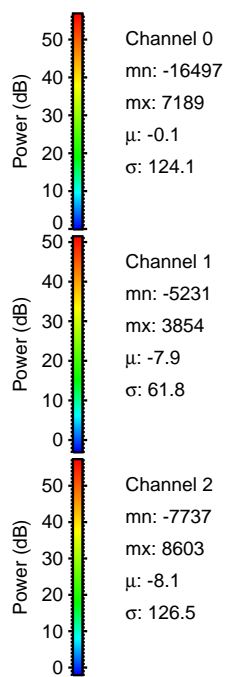
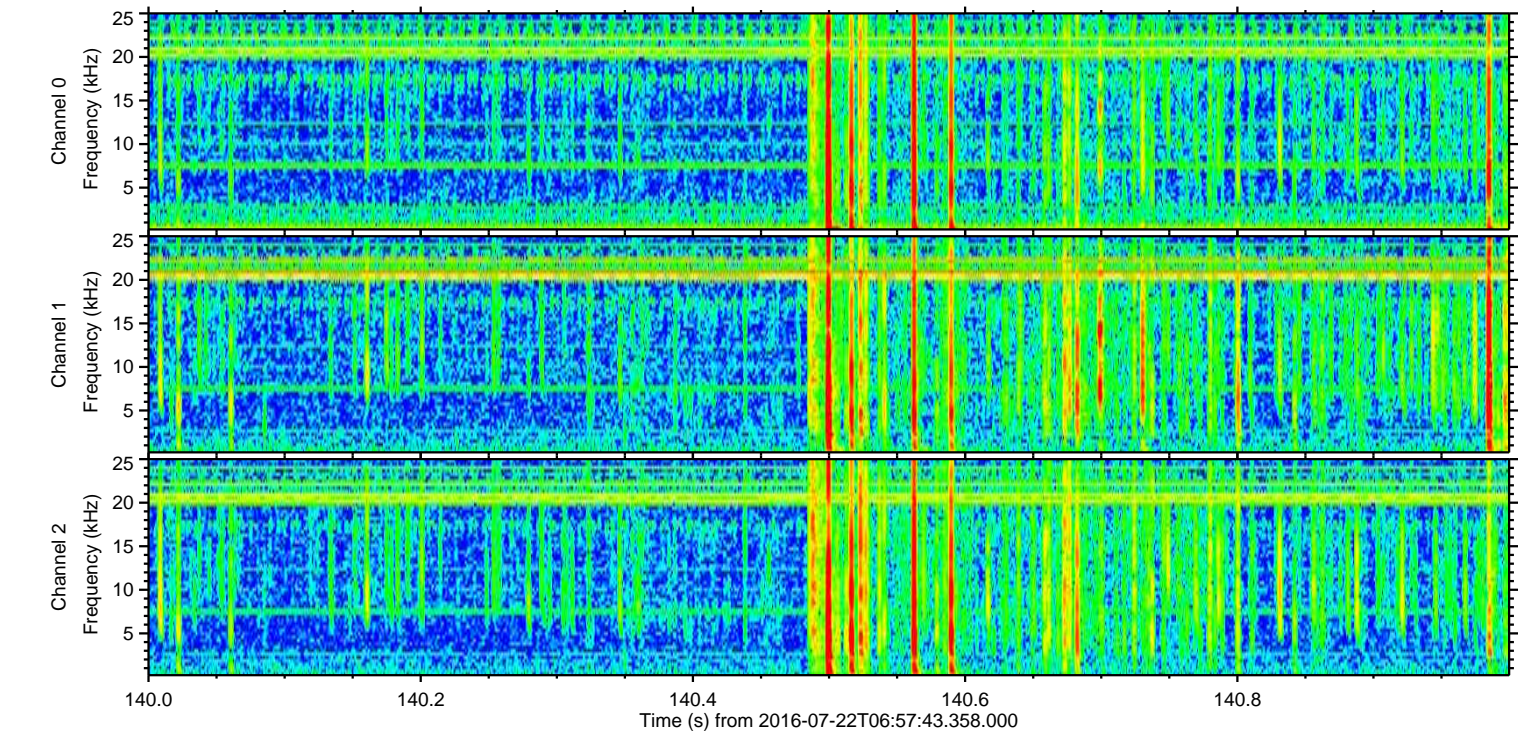
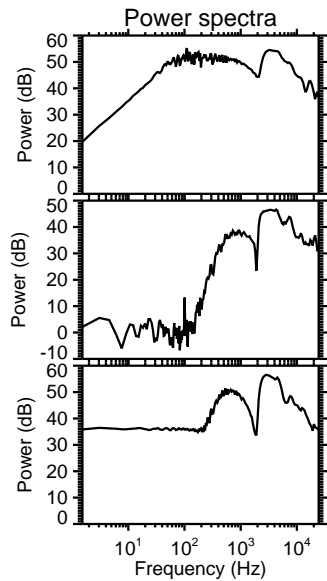
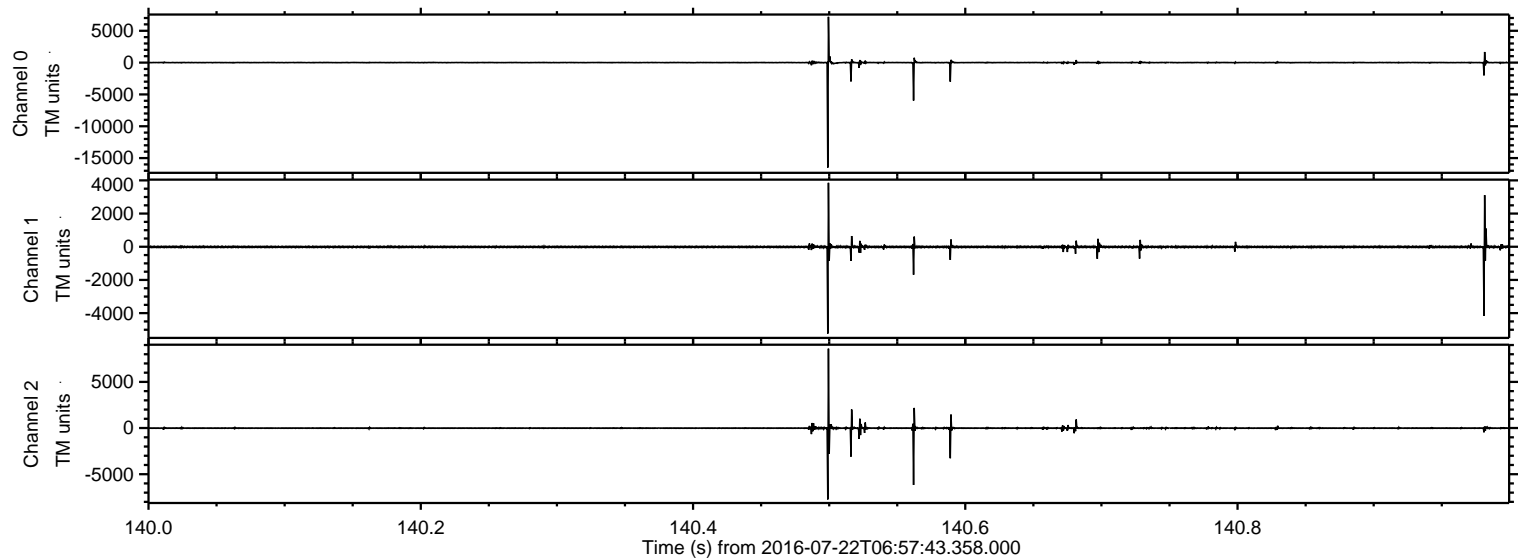



Processed Fri Jul 22 09:06:00 2016 by ELM ver.2012-10-06 from 001\_\_elm20160722\_065742\_\_dat00.bin

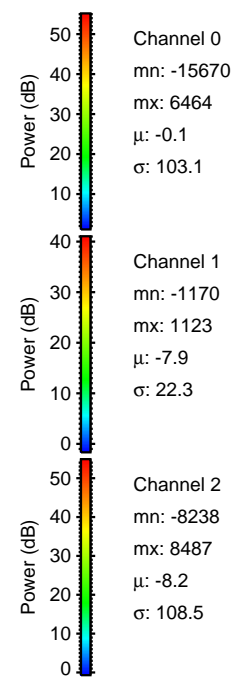
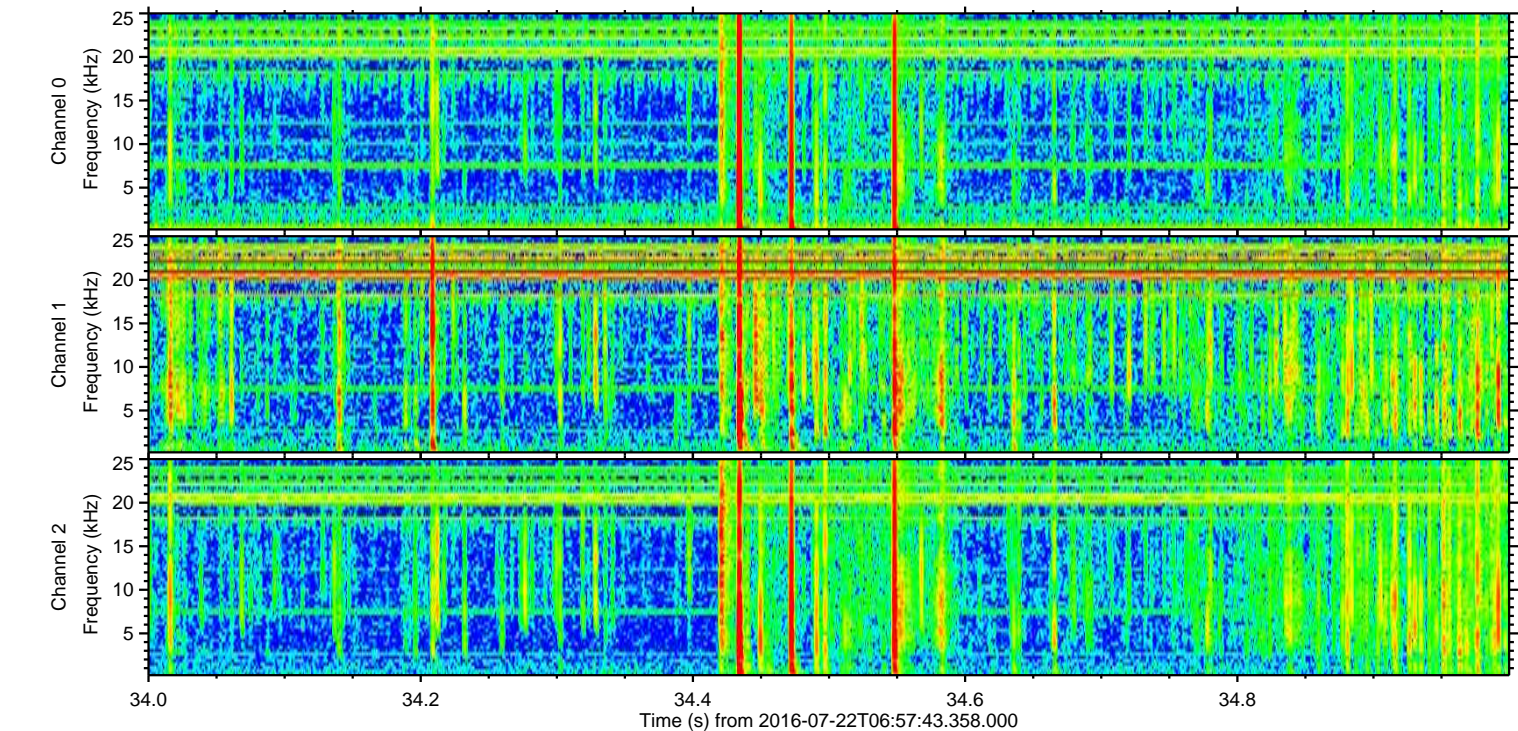
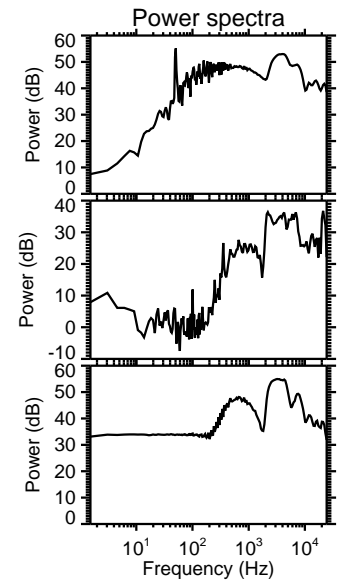
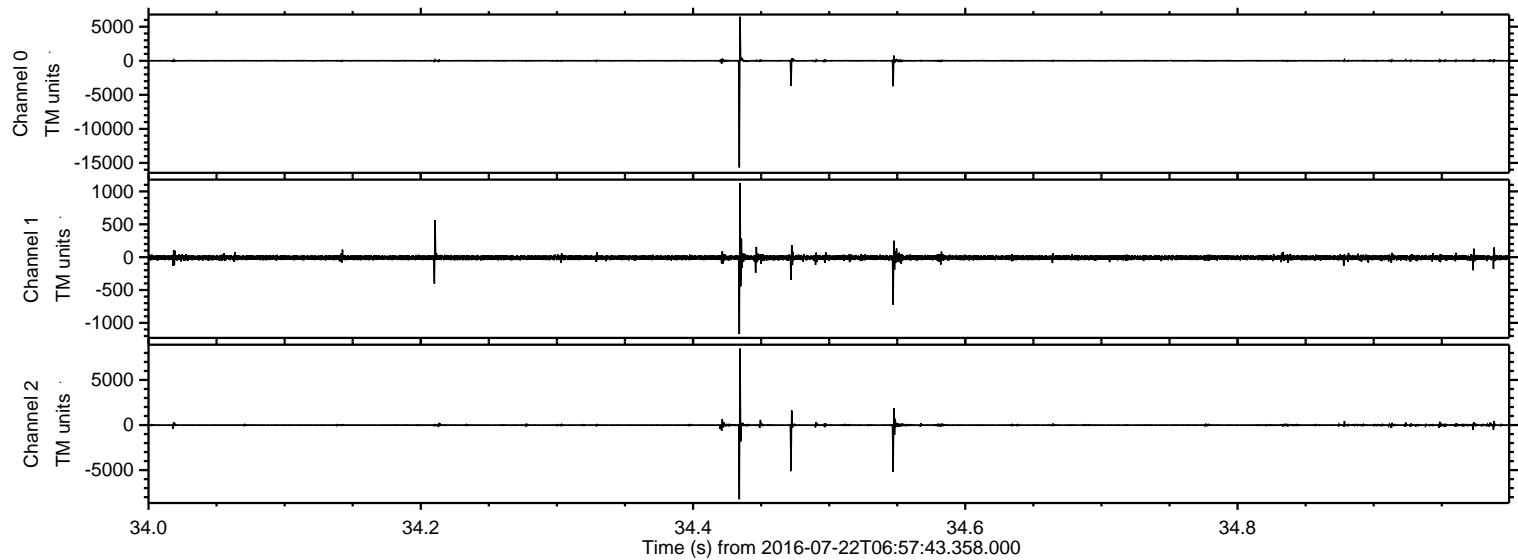



Processed Fri Jul 22 09:06:01 2016 by ELM ver.2012-10-06 from 001\_\_elm20160722\_065742\_\_dat00.bin

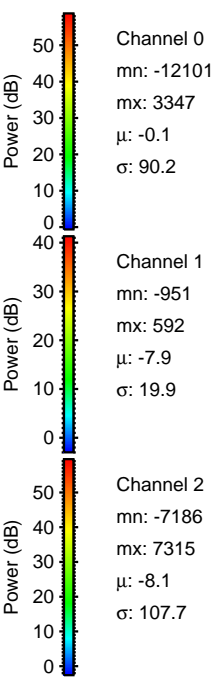
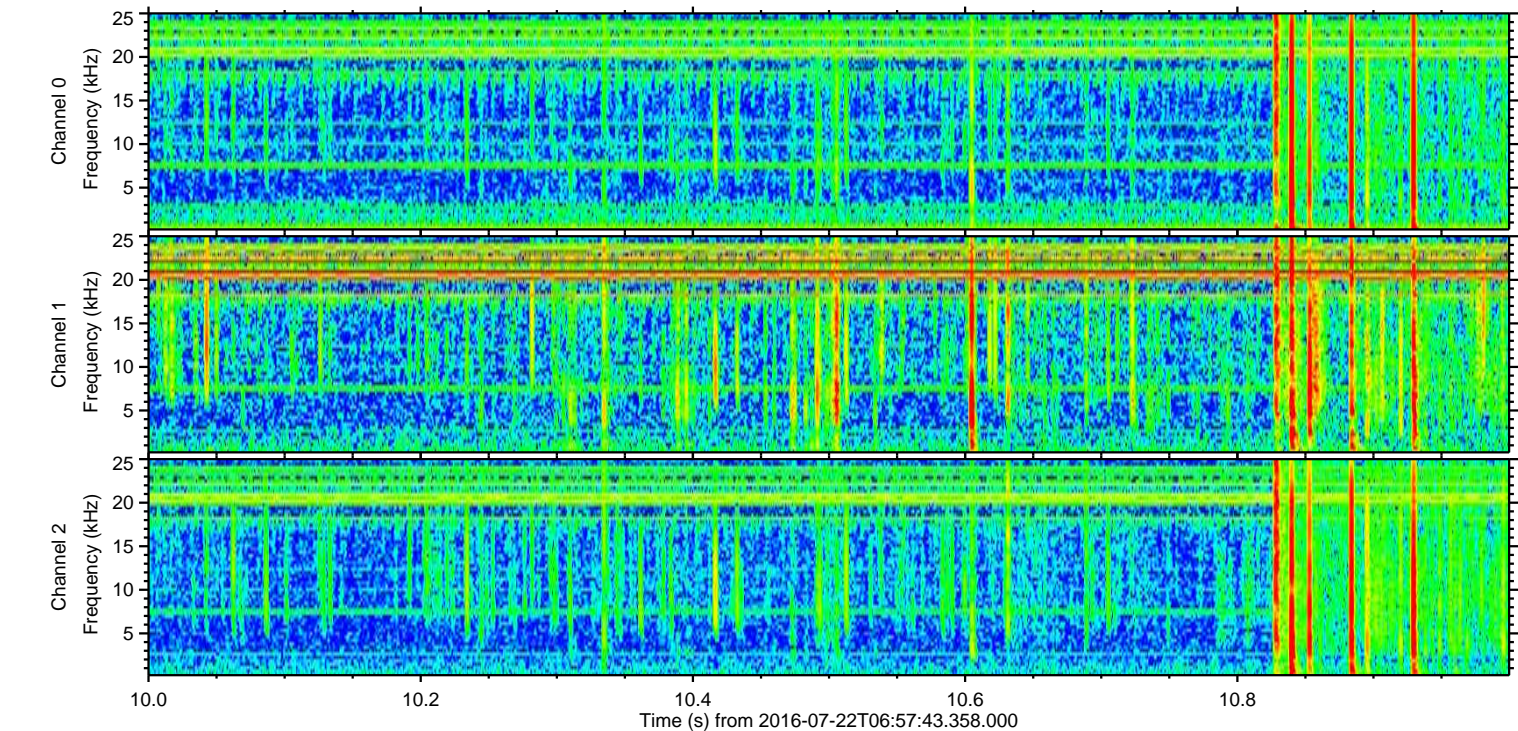
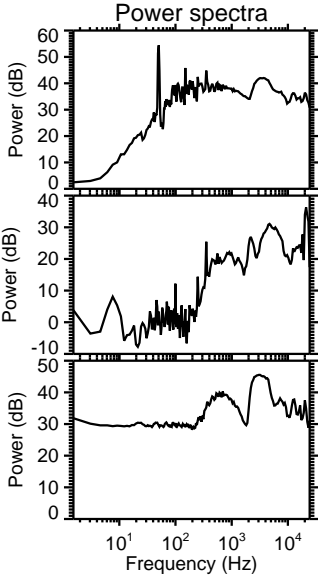
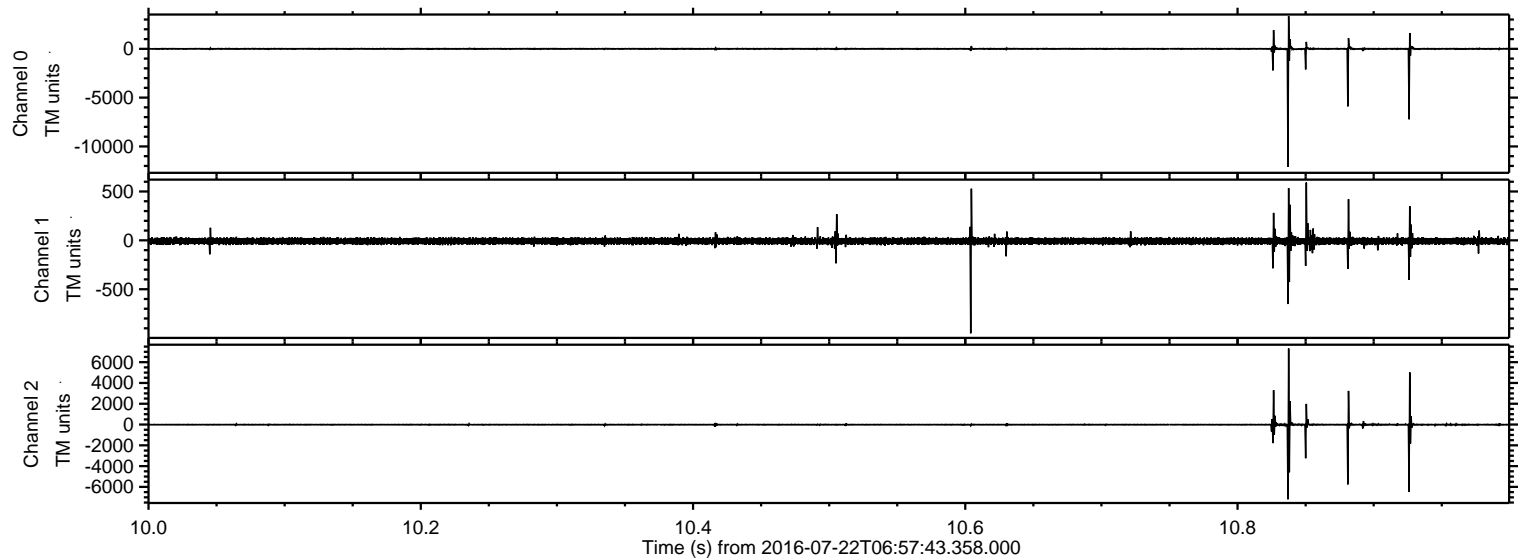



ELMAVAN 3D WAVEFORMS (Measured data sampled at 50 kHz) 51000 packets of 144 samples from 2016-07-22T06:57:43.358.000. Part 76/147

Processed Fri Jul 22 09:06:02 2016 by ELM ver.2012-10-06 from 001\_\_elm20160722\_065742\_\_dat00.bin

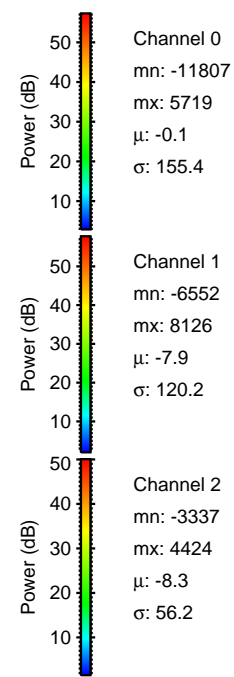
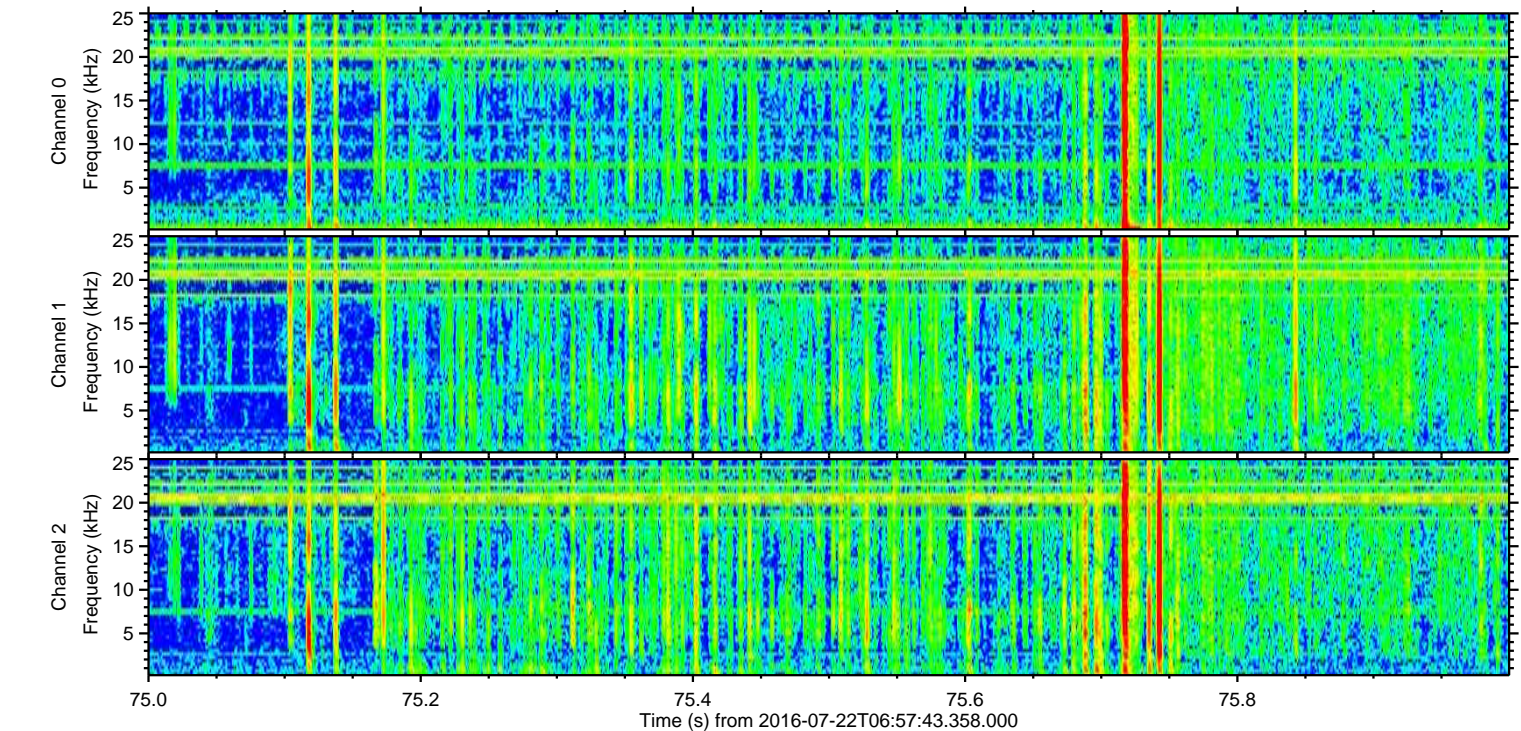
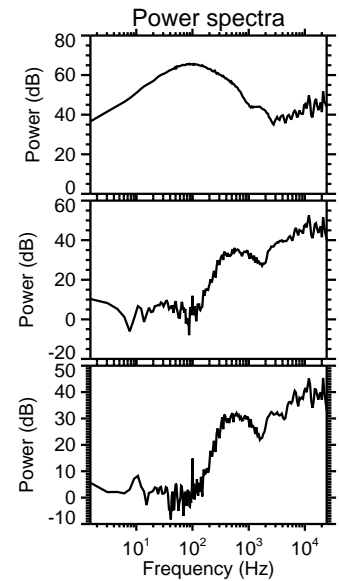
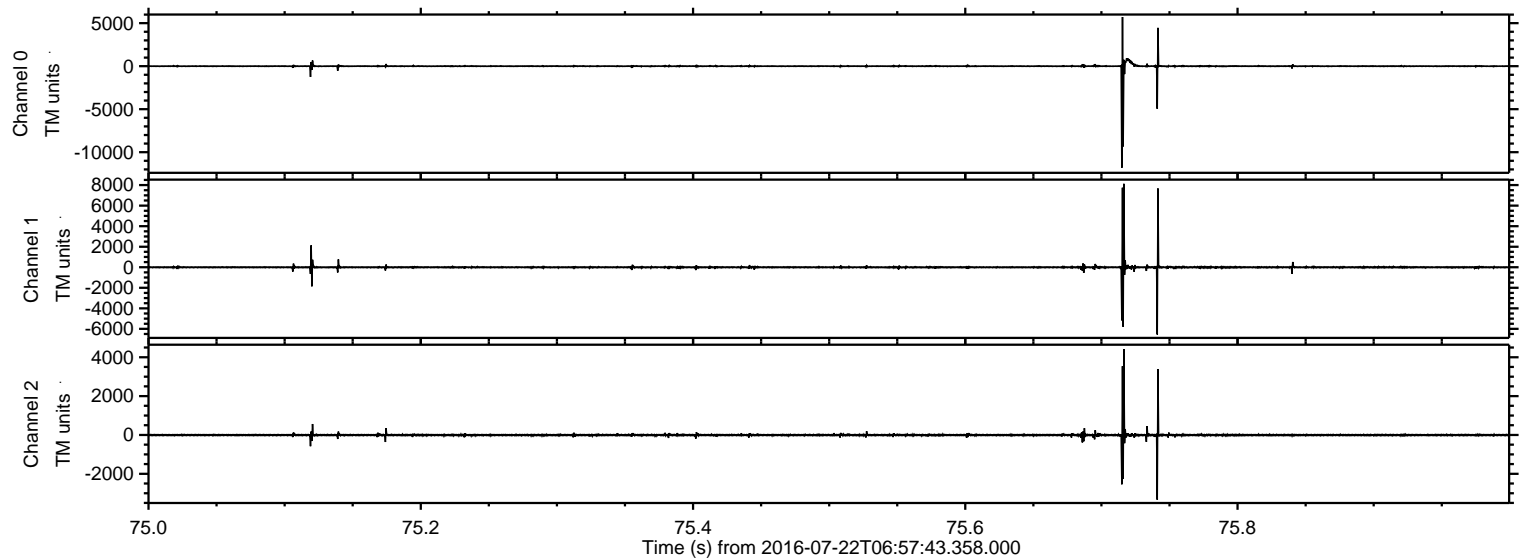



ELMAVAN 3D WAVEFORMS (Measured data sampled at 50 kHz) 51000 packets of 144 samples from 2016-07-22T06:57:43.358.000. Part 100/147

Processed Fri Jul 22 09:06:03 2016 by ELM ver.2012-10-06 from 001\_\_elm20160722\_065742\_\_dat00.bin

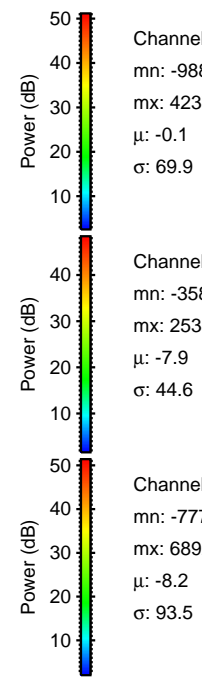
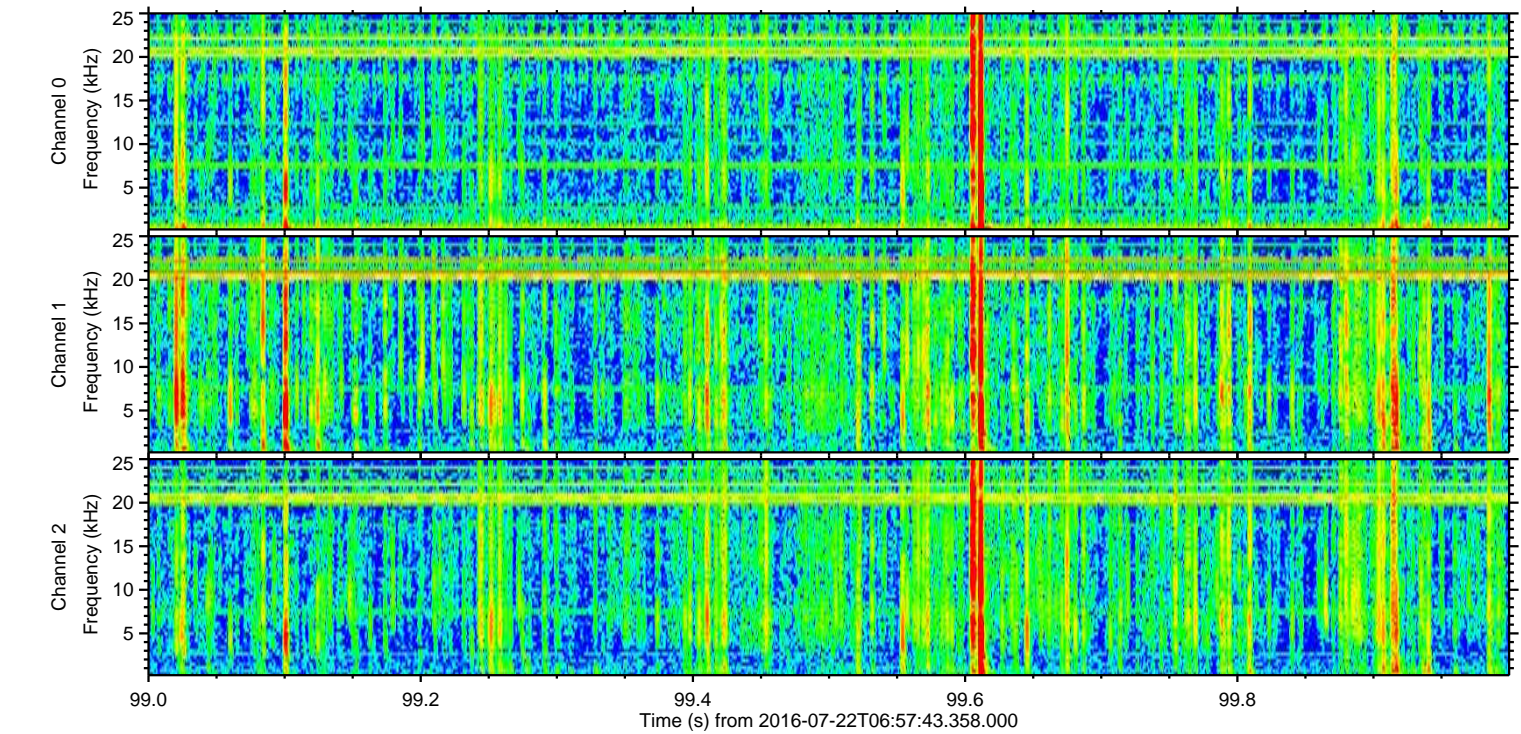
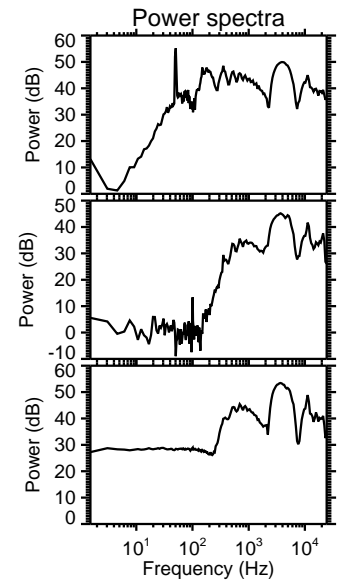
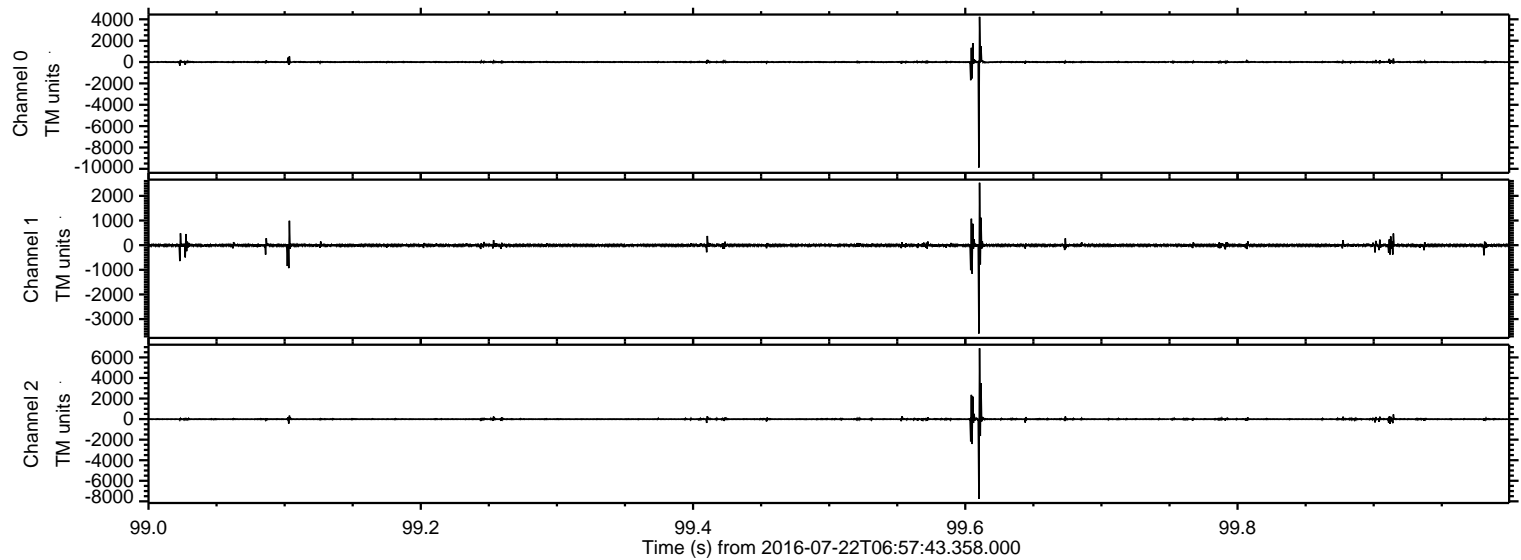

Channel 0  
mn: -9880  
mx: 4237  
 $\mu$ : -0.1  
 $\sigma$ : 69.9

Channel 1  
mn: -3585  
mx: 2533  
 $\mu$ : -7.9  
 $\sigma$ : 44.6

Channel 2  
mn: -7775  
mx: 6892  
 $\mu$ : -8.2  
 $\sigma$ : 93.5



Processed Fri Jul 22 09:06:04 2016 by ELM ver.2012-10-06 from 001\_\_elm20160722\_065742\_\_dat00.bin

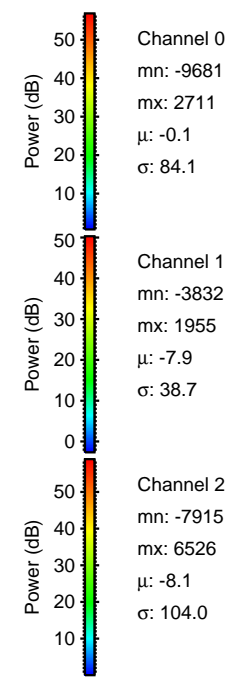
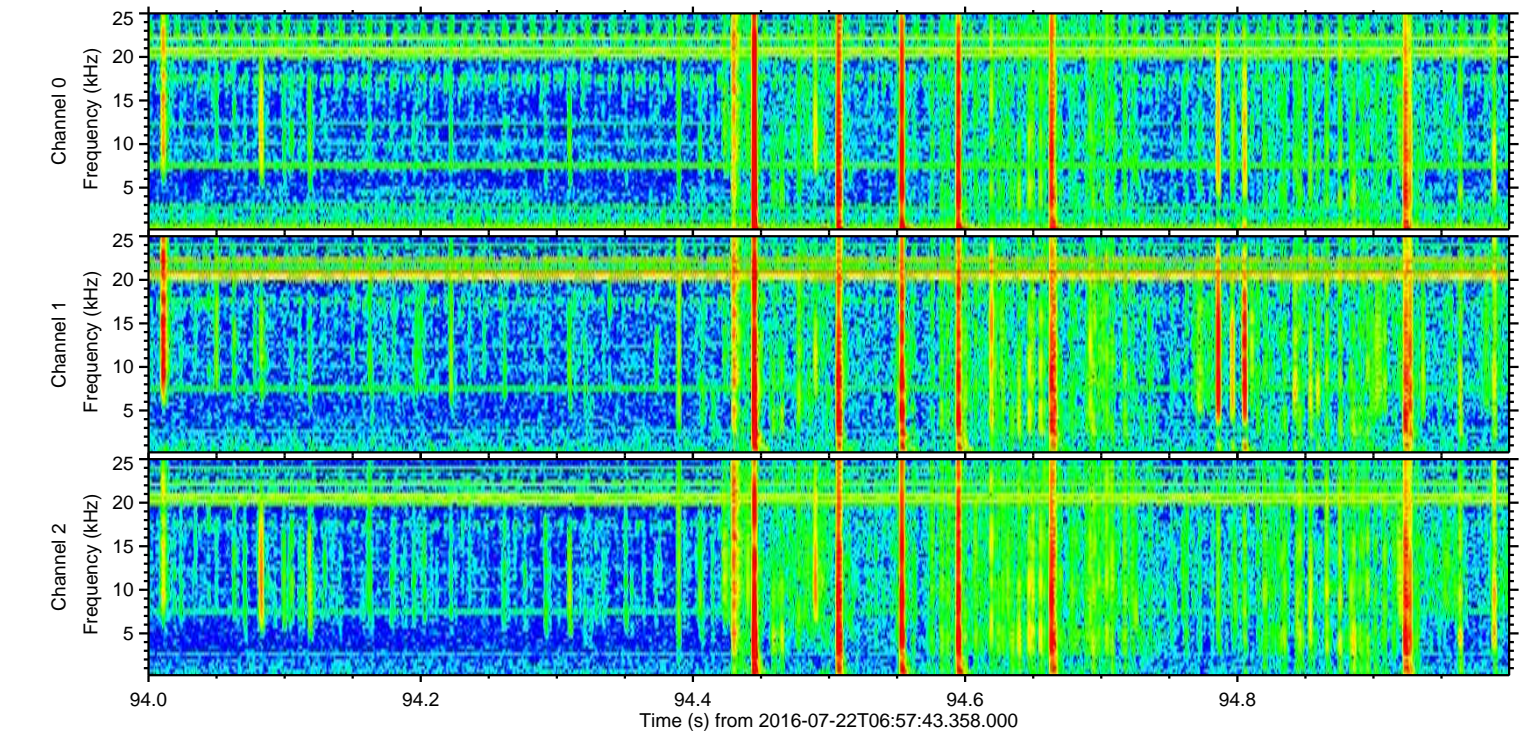
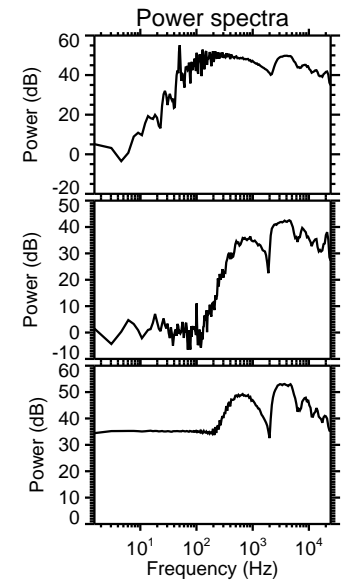
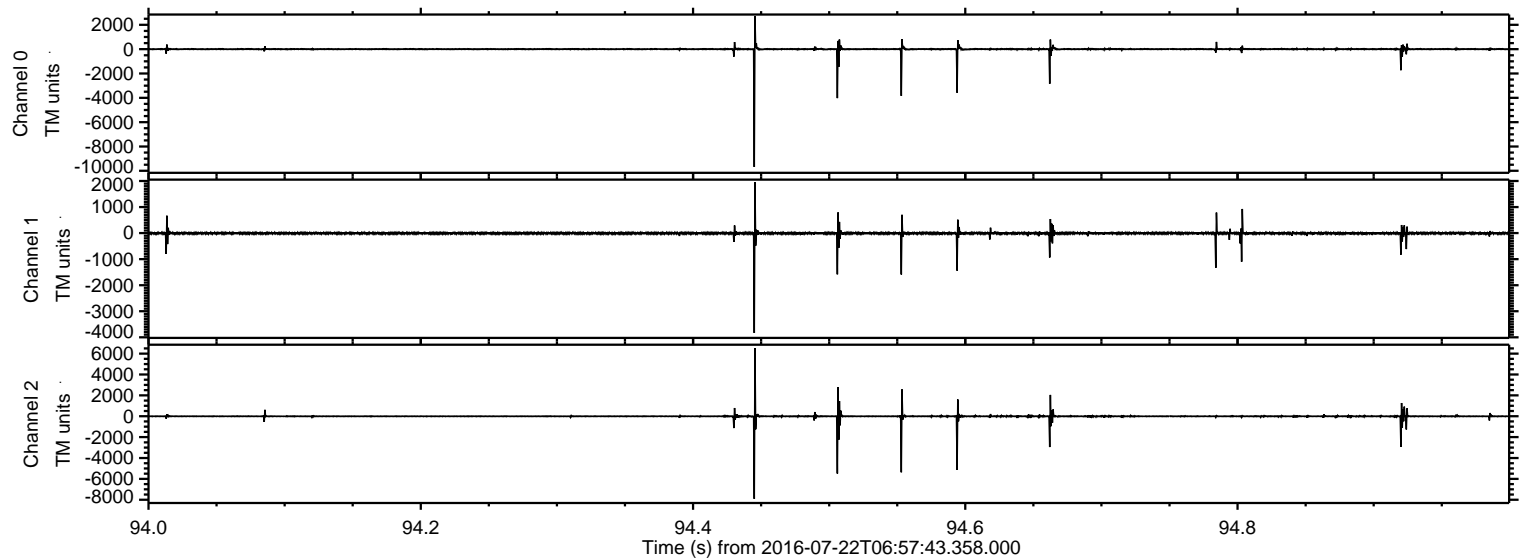



Processed Fri Jul 22 09:06:05 2016 by ELM ver.2012-10-06 from 001\_\_elm20160722\_065742\_\_dat00.bin

