

# ELMAVAN 3D WAVEFORMS (Measured data sampled at 50 kHz) 51000 packets of 144 samples from 2016-07-21T15:17:01.981.000.

Processed Thu Jul 21 17:25:07 2016 by ELM ver.2012-10-06 from 001\_\_elm20160721\_151700\_\_dat00.bin

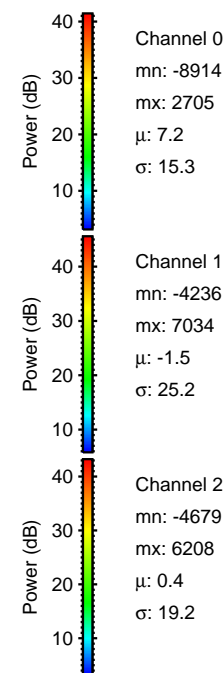

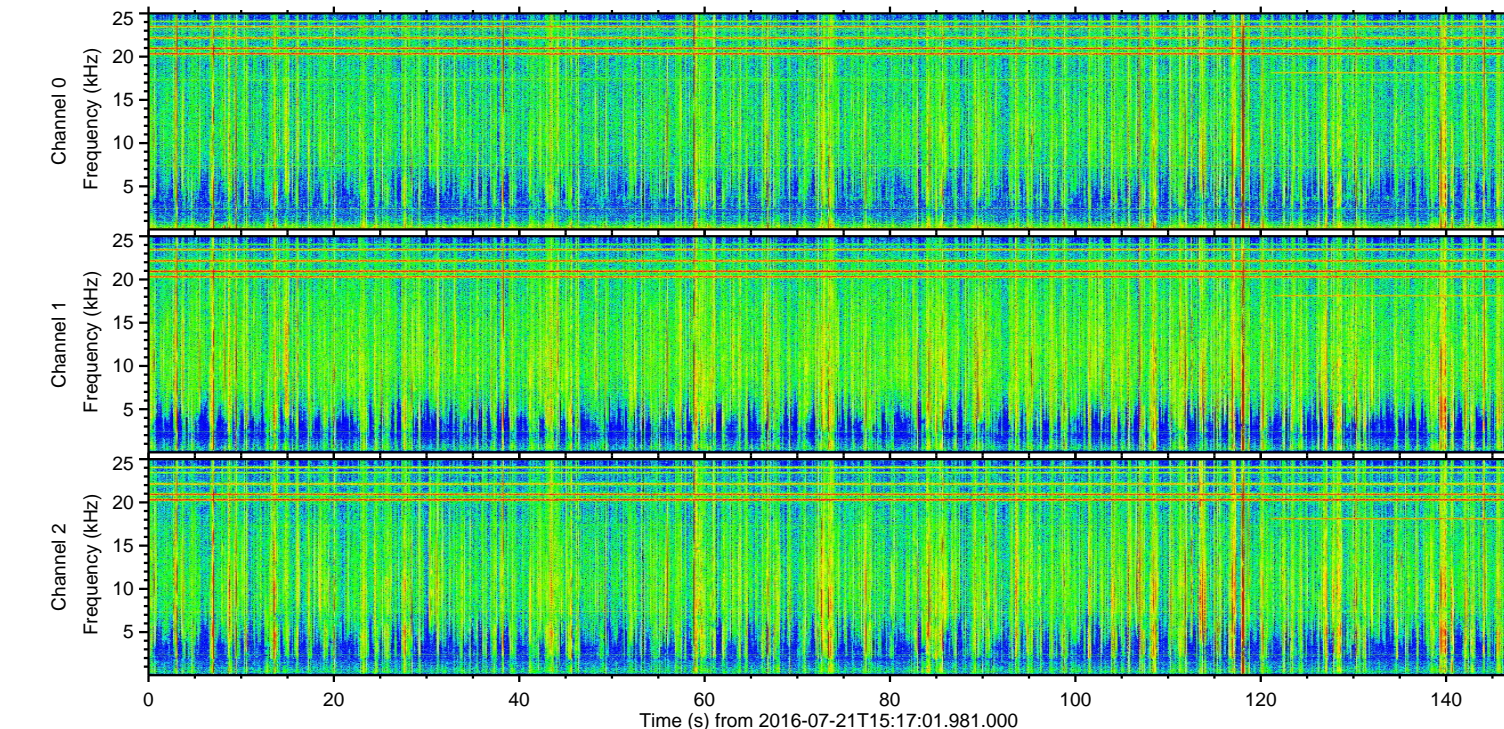
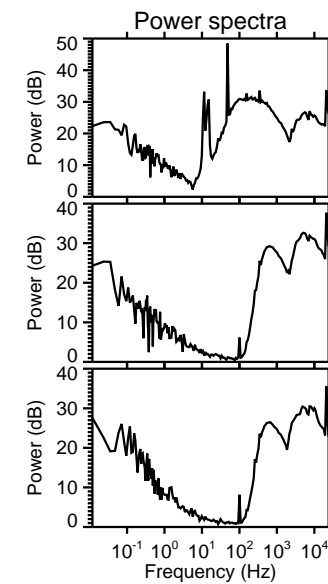
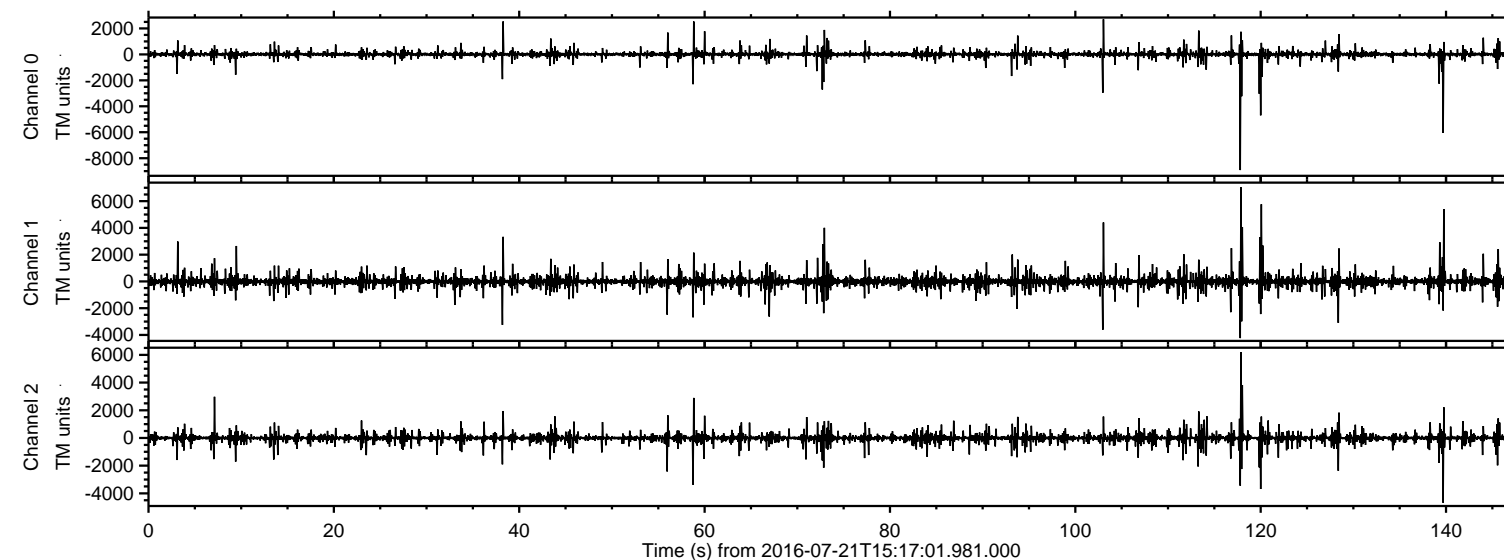

ELMAVAN 3D WAVEFORMS (Measured data sampled at 50 kHz) 51000 packets of 144 samples from 2016-07-21T15:17:01.981.000. Part 118/147

Processed Thu Jul 21 17:25:18 2016 by ELM ver.2012-10-06 from 001\_\_elm20160721\_151700\_\_dat00.bin

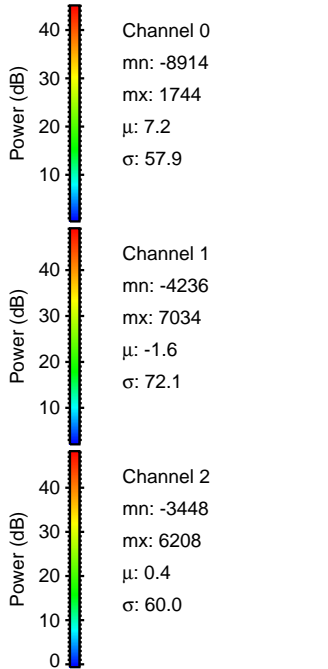
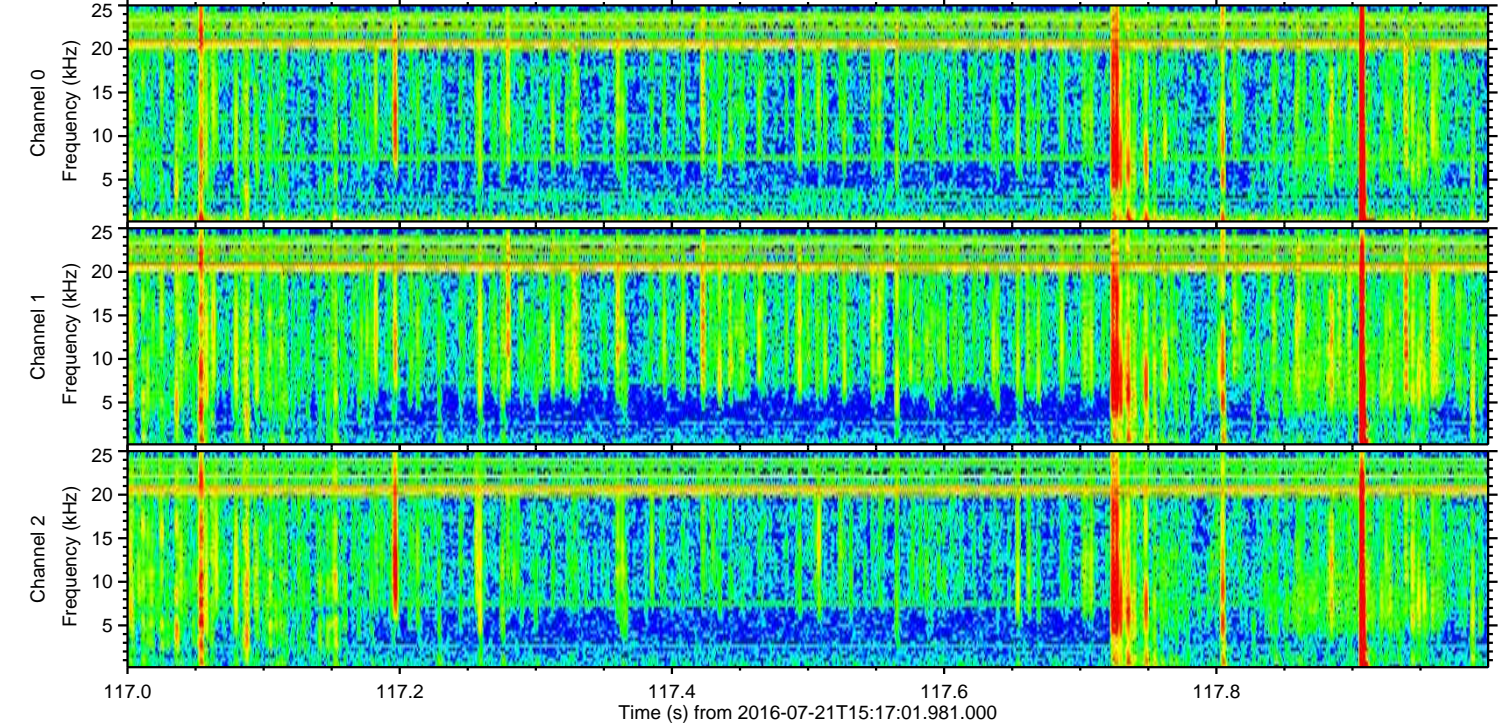
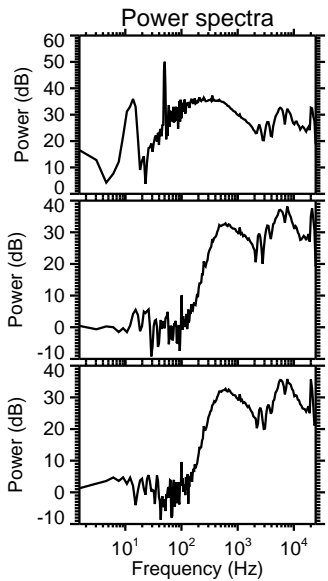
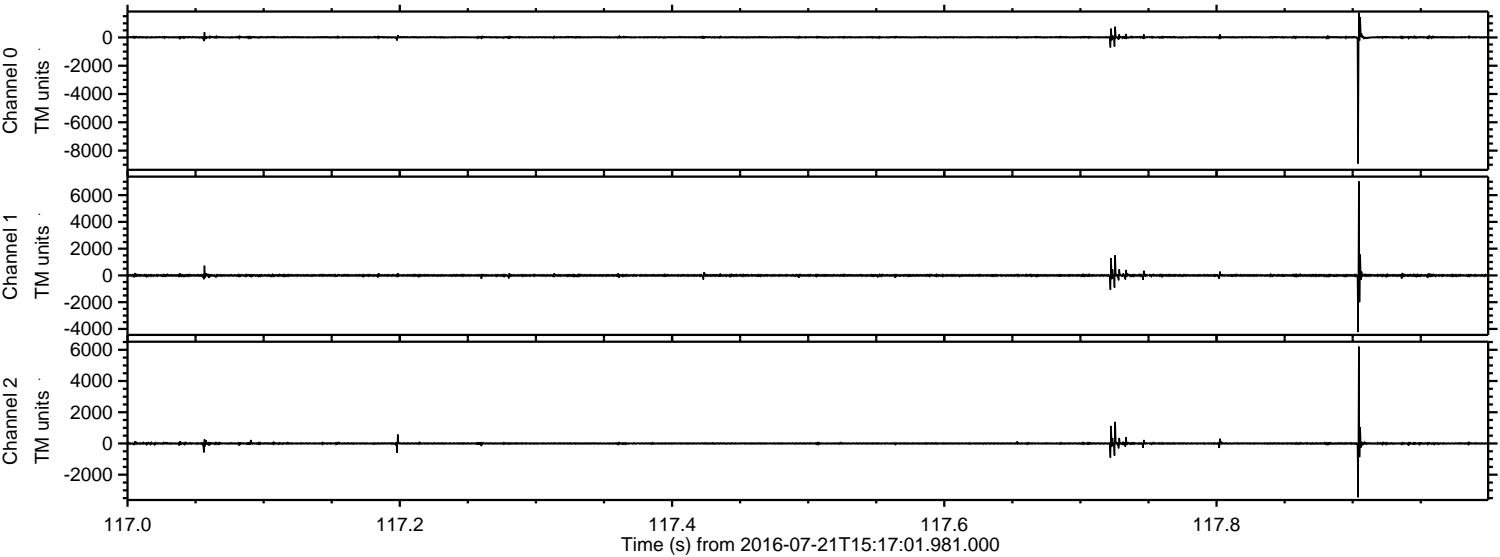



ELMAVAN 3D WAVEFORMS (Measured data sampled at 50 kHz) 51000 packets of 144 samples from 2016-07-21T15:17:01.981.000. Part 140/147

Processed Thu Jul 21 17:25:19 2016 by ELM ver.2012-10-06 from 001\_\_elm20160721\_151700\_\_dat00.bin

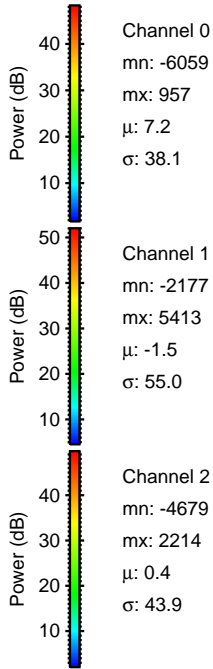
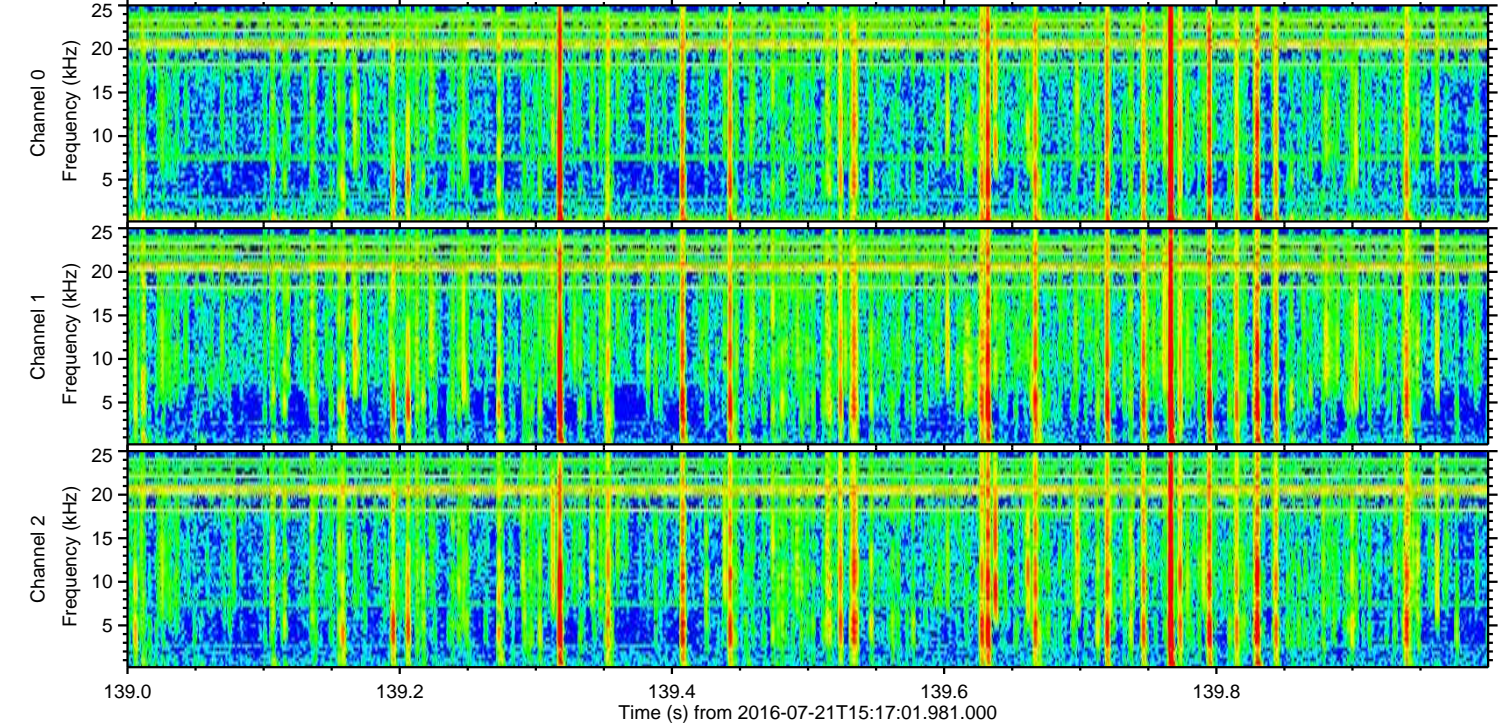
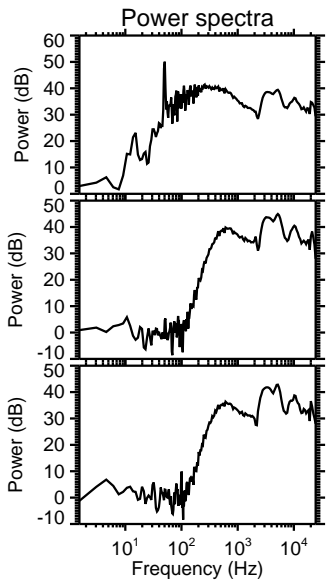
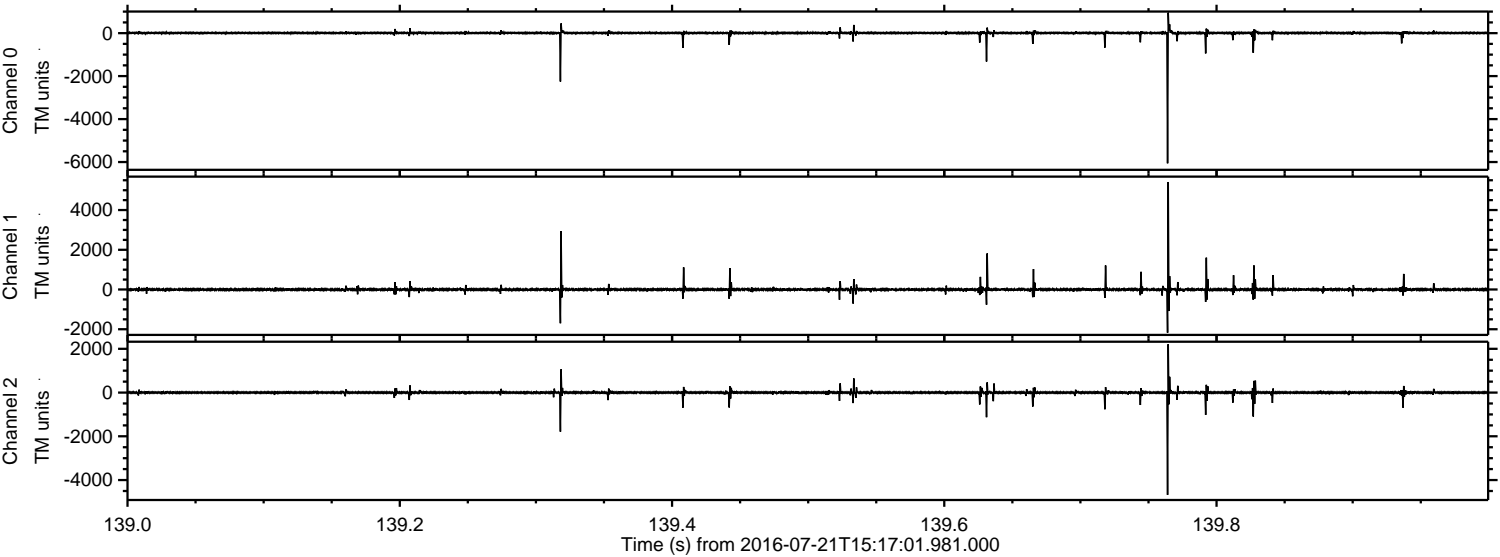

Channel 0  
mn: -6059  
mx: 957  
 $\mu$ : 7.2  
 $\sigma$ : 38.1

Channel 1  
mn: -2177  
mx: 5413  
 $\mu$ : -1.5  
 $\sigma$ : 55.0

Channel 2  
mn: -4679  
mx: 2214  
 $\mu$ : 0.4  
 $\sigma$ : 43.9



ELMAVAN 3D WAVEFORMS (Measured data sampled at 50 kHz) 51000 packets of 144 samples from 2016-07-21T15:17:01.981.000. Part 121/147

Processed Thu Jul 21 17:25:20 2016 by ELM ver.2012-10-06 from 001\_\_elm20160721\_151700\_\_dat00.bin

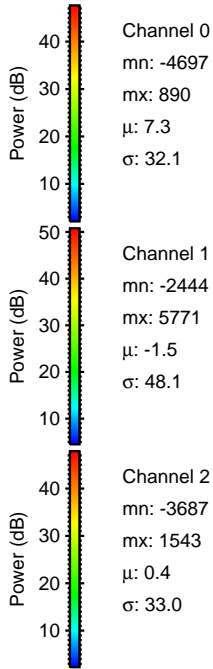
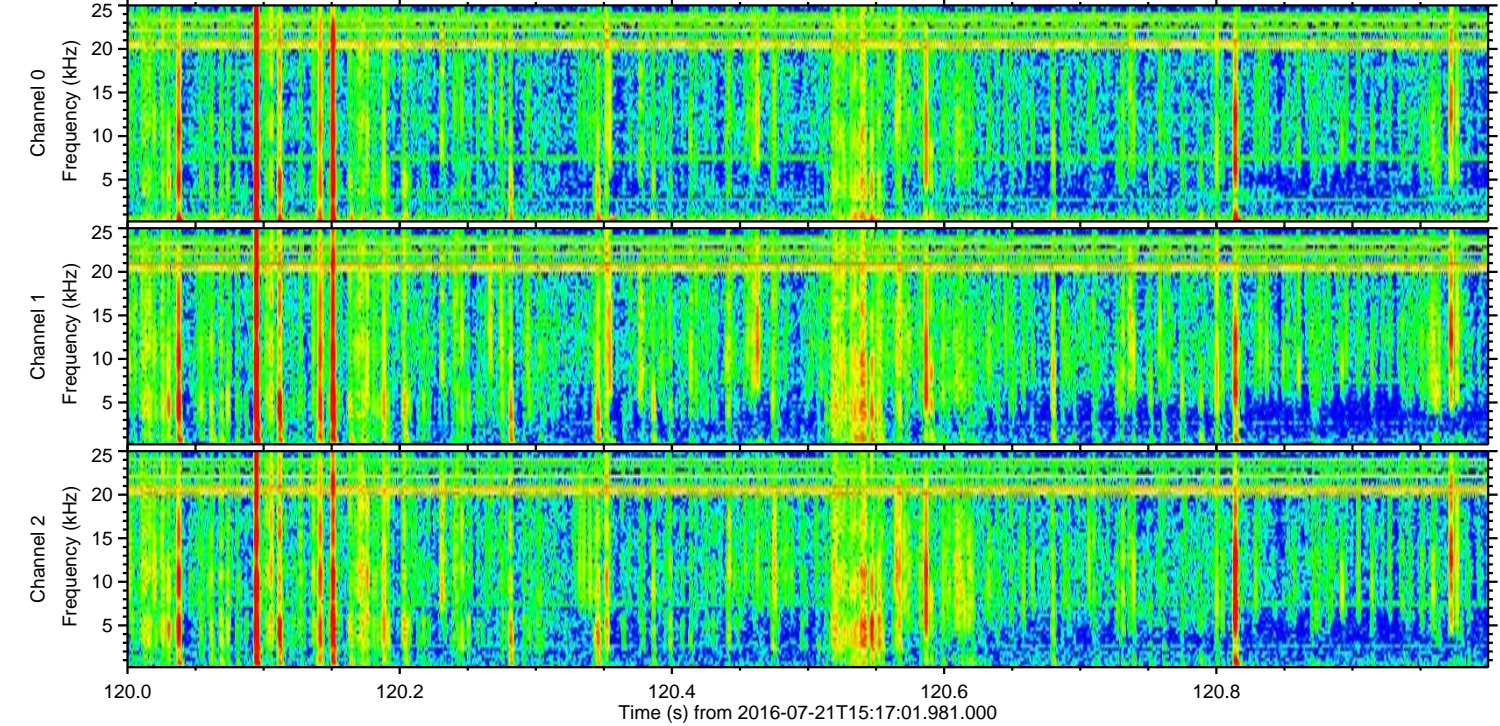
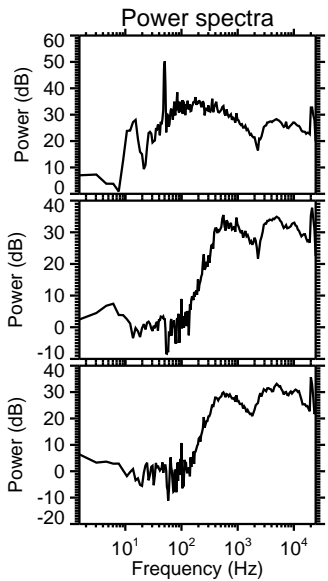
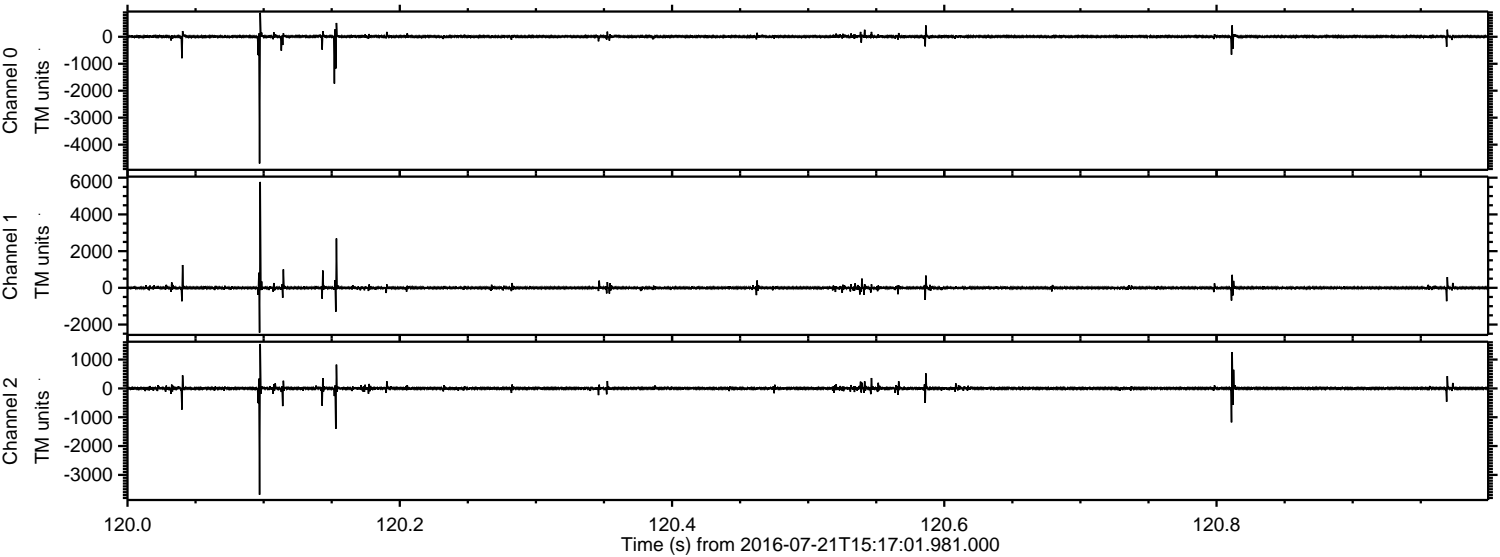

Channel 0  
mn: -4697  
mx: 890  
 $\mu$ : 7.3  
 $\sigma$ : 32.1

Channel 1  
mn: -2444  
mx: 5771  
 $\mu$ : -1.5  
 $\sigma$ : 48.1

Channel 2  
mn: -3687  
mx: 1543  
 $\mu$ : 0.4  
 $\sigma$ : 33.0



ELMAVAN 3D WAVEFORMS (Measured data sampled at 50 kHz) 51000 packets of 144 samples from 2016-07-21T15:17:01.981.000. Part 103/147

Processed Thu Jul 21 17:25:21 2016 by ELM ver.2012-10-06 from 001\_\_elm20160721\_151700\_\_dat00.bin

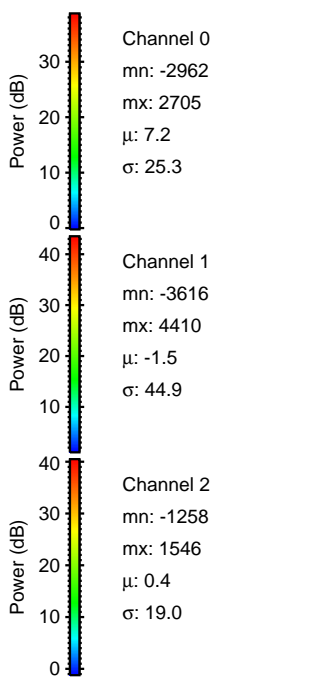
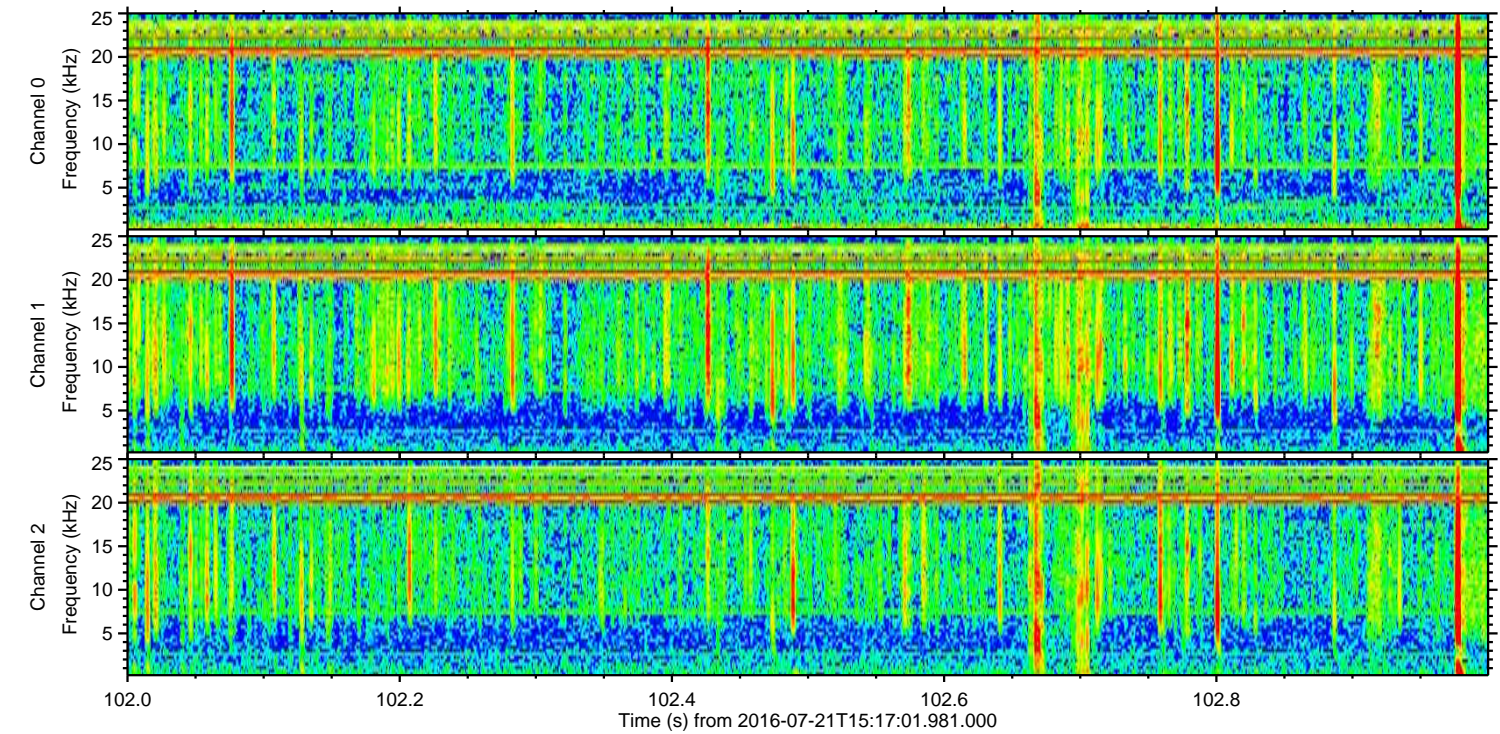
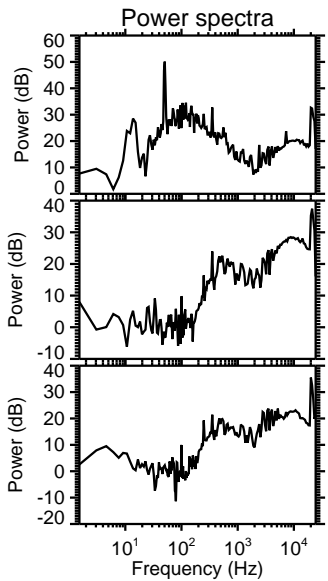
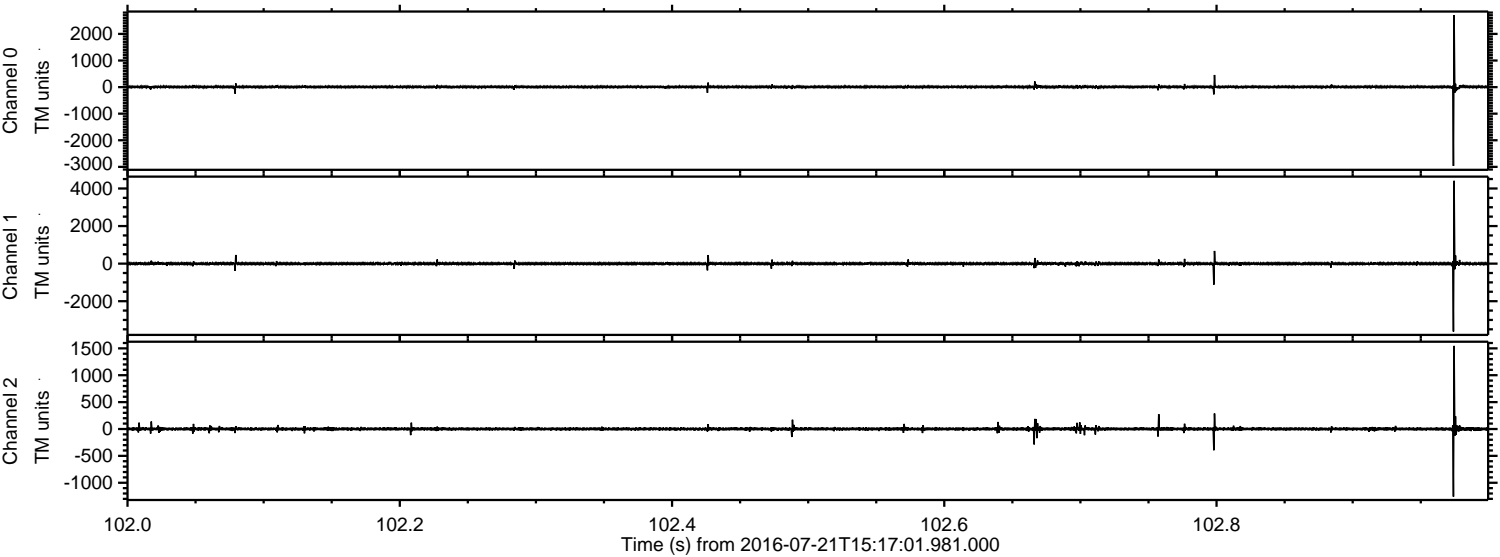



ELMAVAN 3D WAVEFORMS (Measured data sampled at 50 kHz) 51000 packets of 144 samples from 2016-07-21T15:17:01.981.000. Part 119/147

Processed Thu Jul 21 17:25:22 2016 by ELM ver.2012-10-06 from 001\_\_elm20160721\_151700\_\_dat00.bin

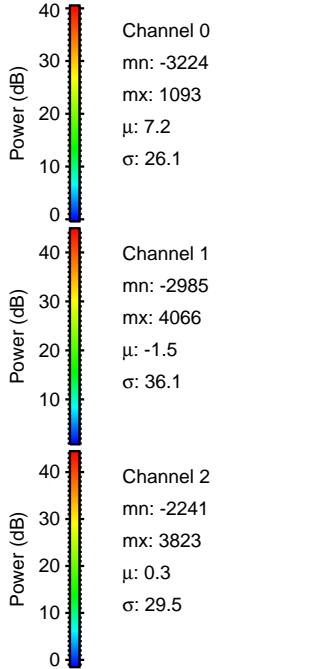
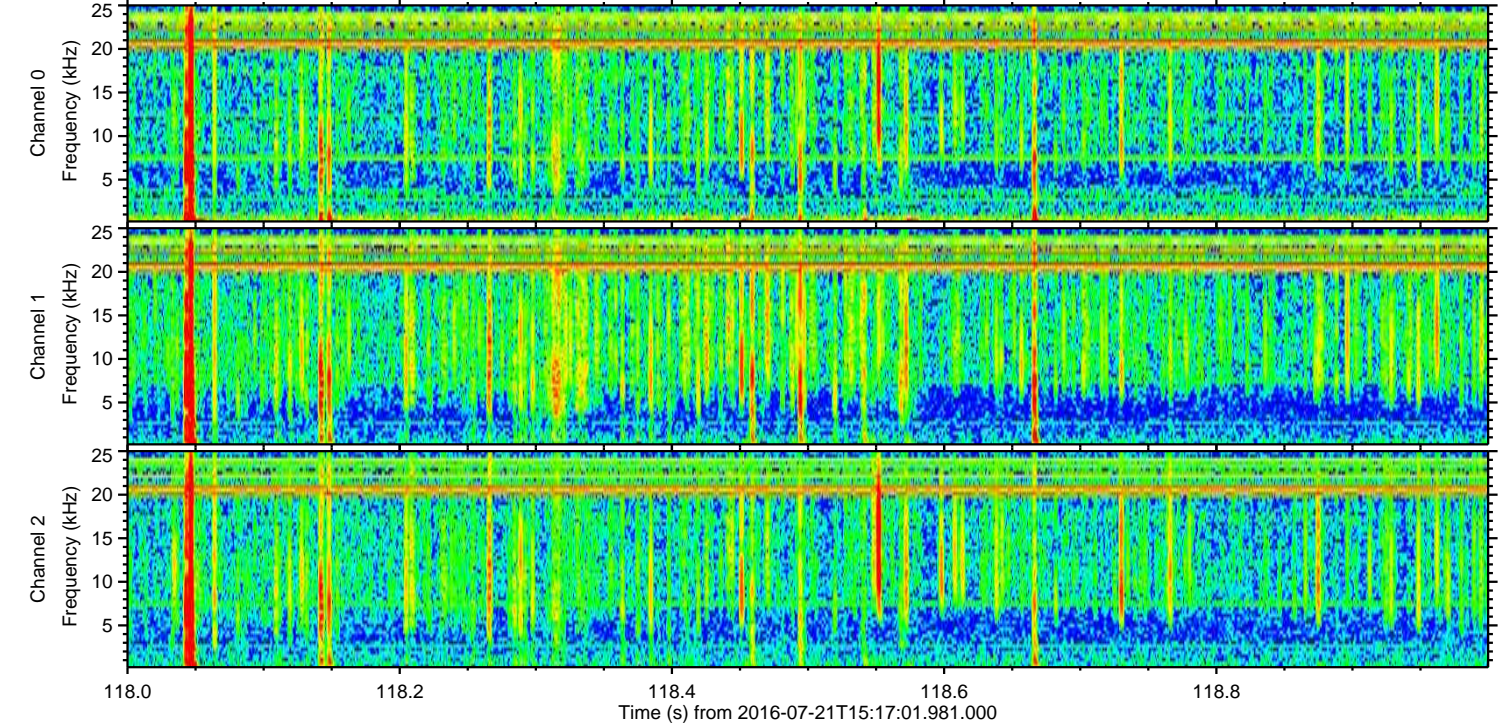
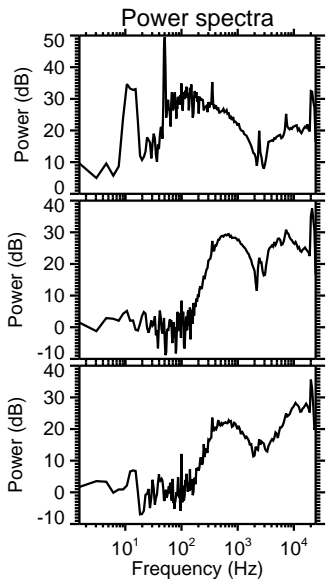
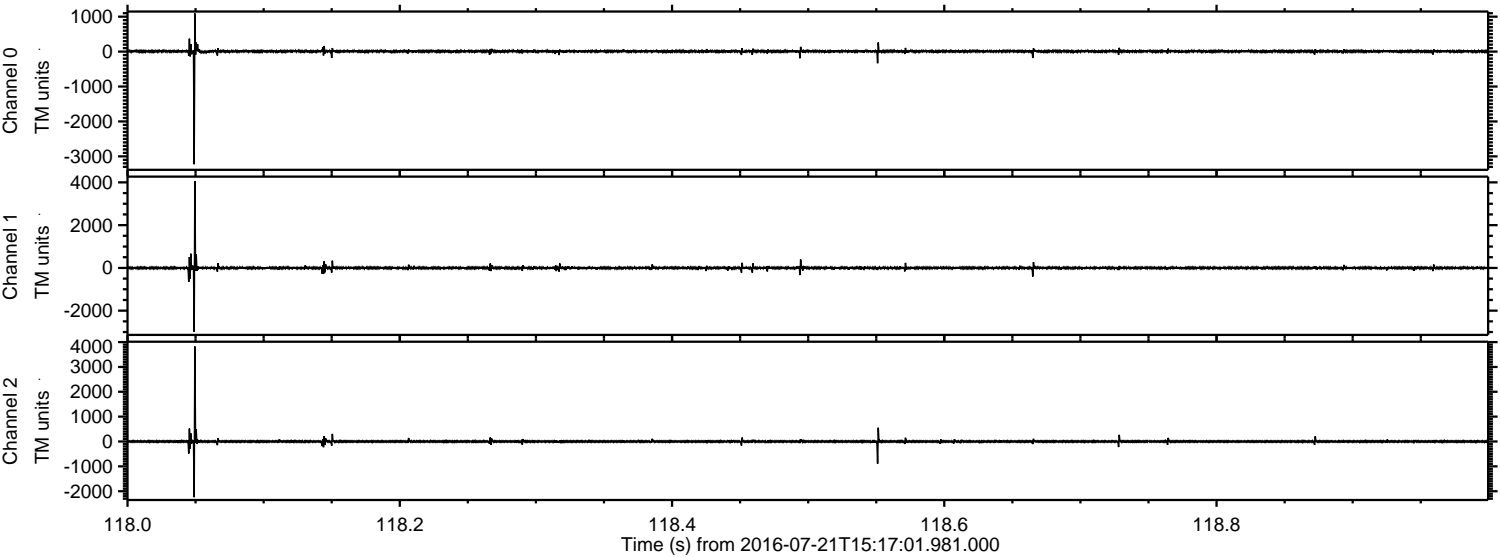



Processed Thu Jul 21 17:25:23 2016 by ELM ver.2012-10-06 from 001\_\_elm20160721\_151700\_\_dat00.bin

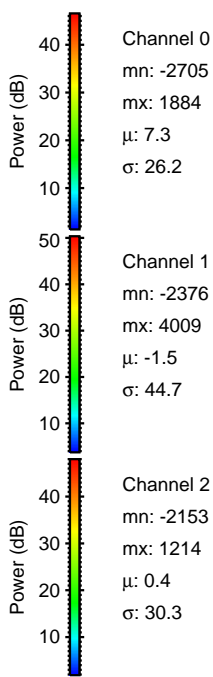
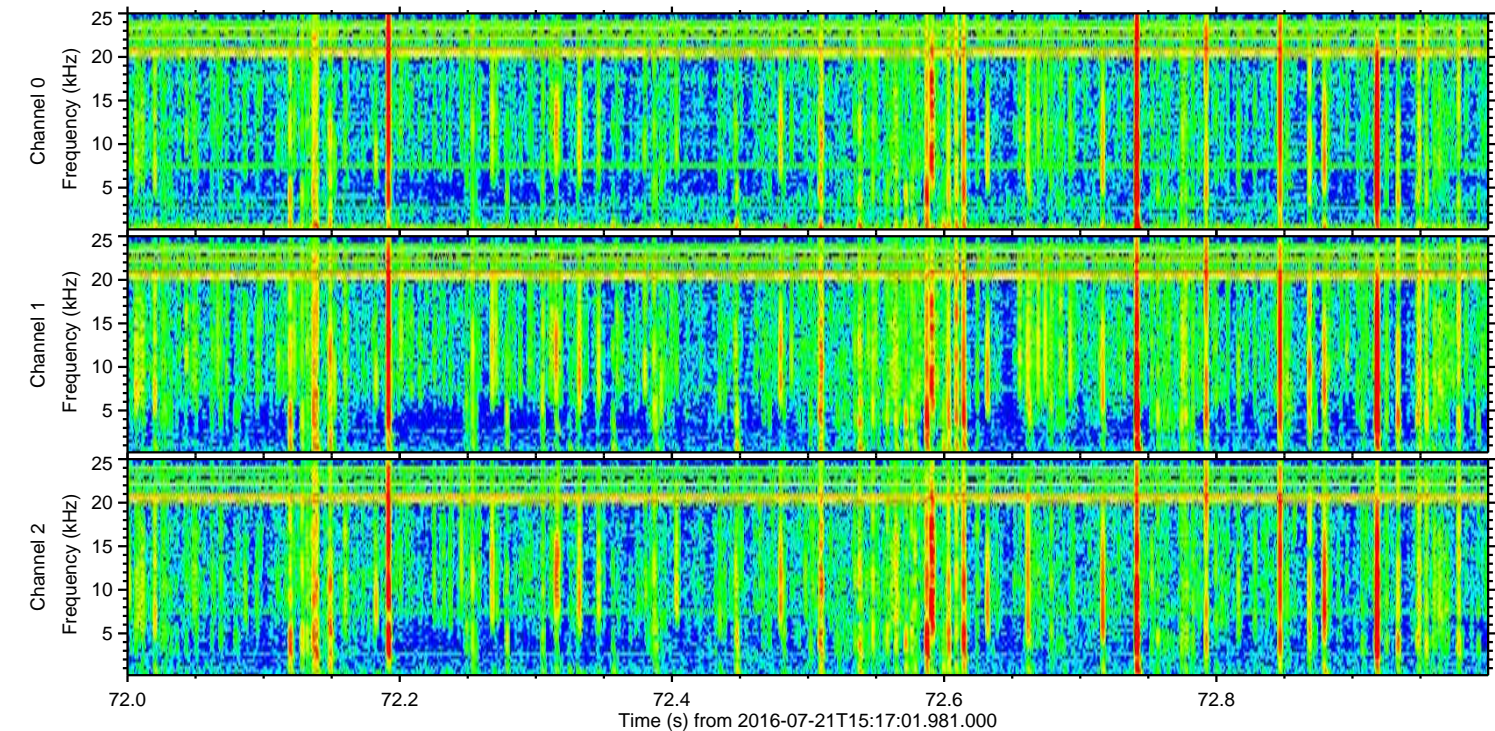
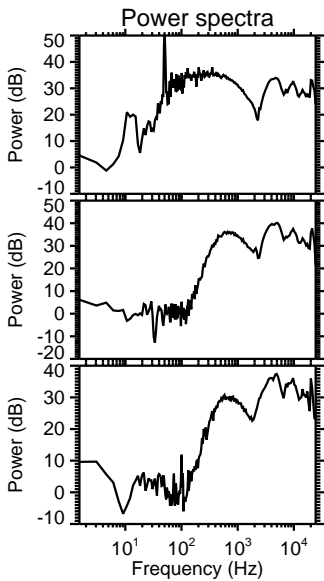
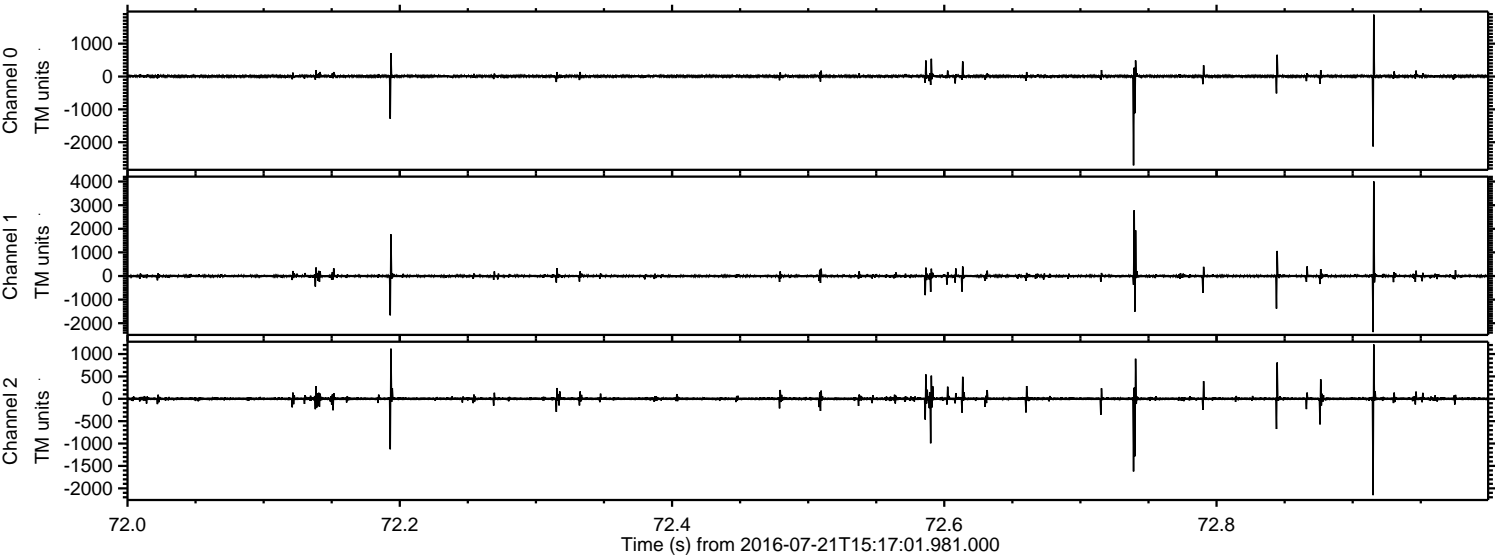



Processed Thu Jul 21 17:25:24 2016 by ELM ver.2012-10-06 from 001\_\_elm20160721\_151700\_\_dat00.bin

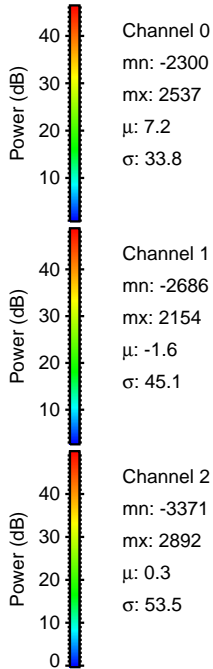
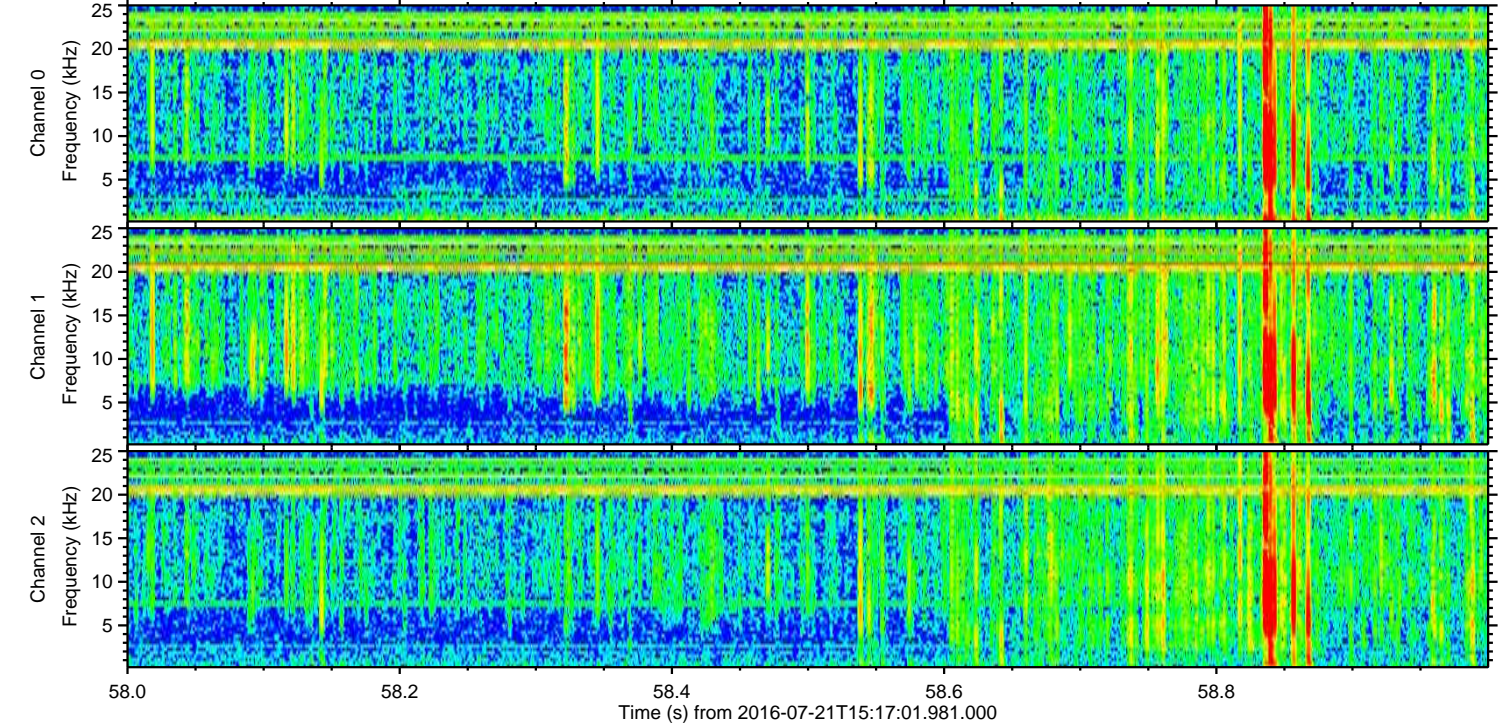
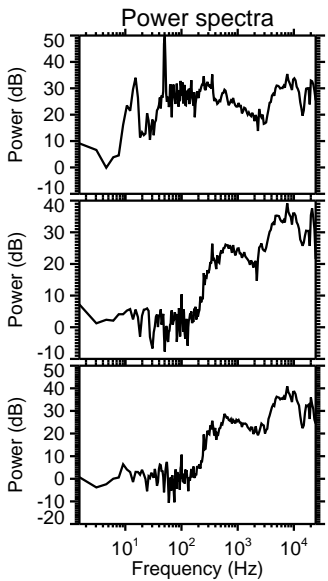
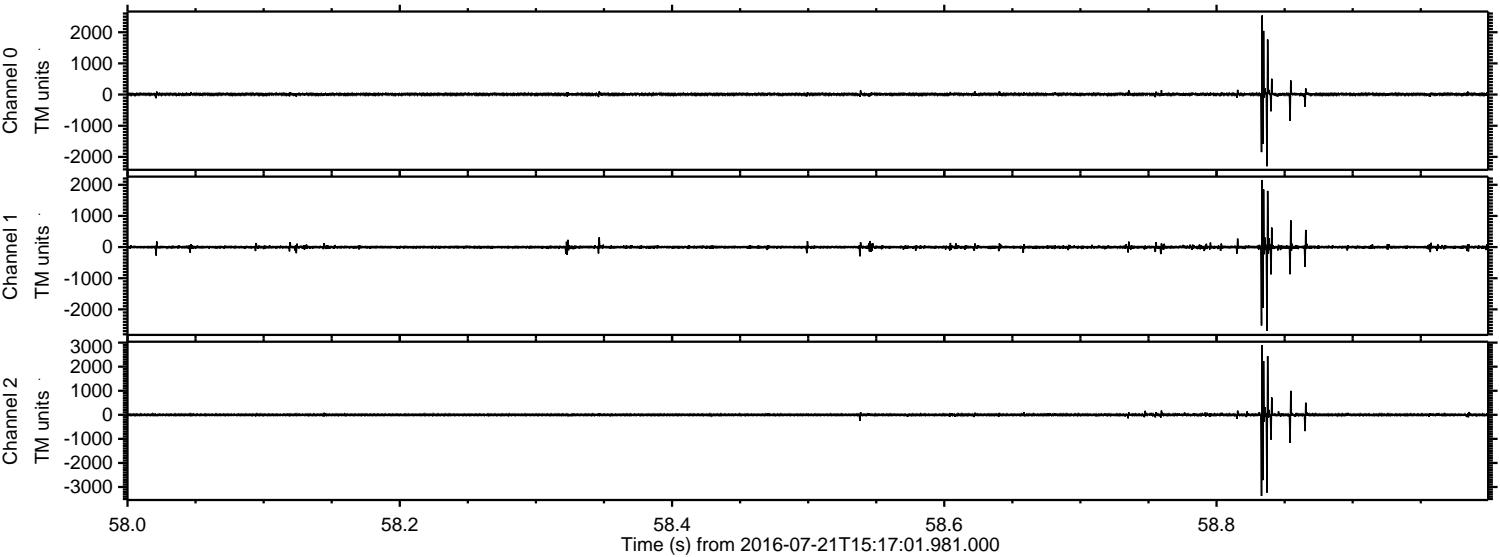



Processed Thu Jul 21 17:25:25 2016 by ELM ver.2012-10-06 from 001\_\_elm20160721\_151700\_\_dat00.bin

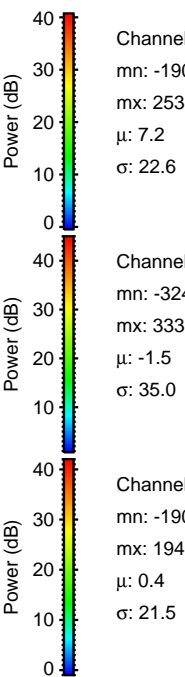
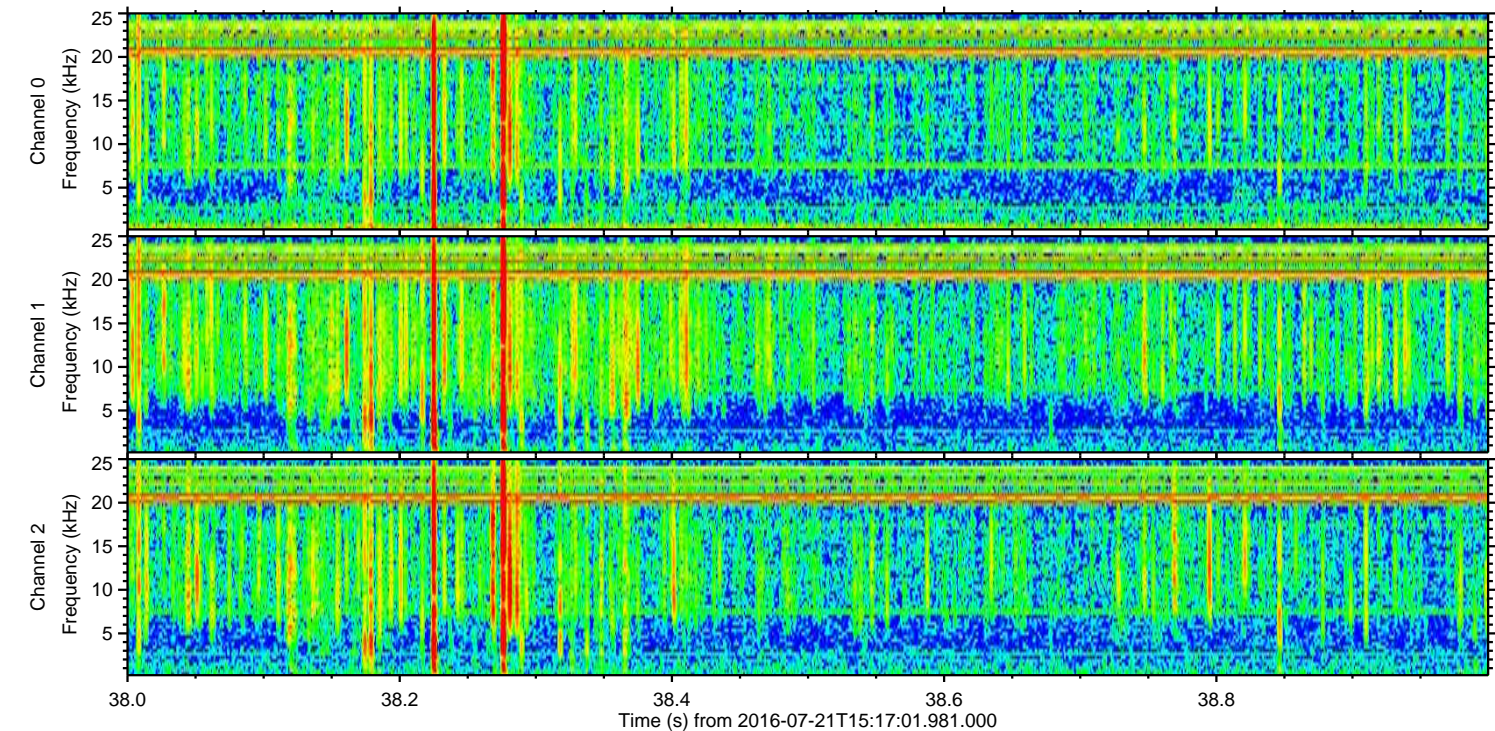
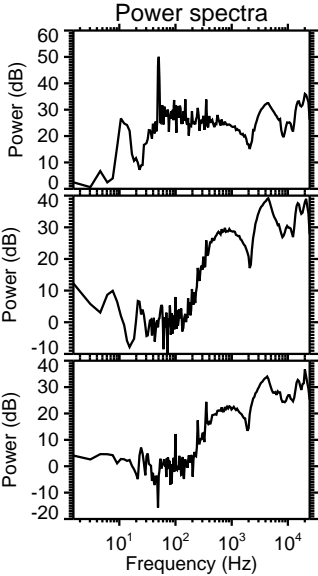
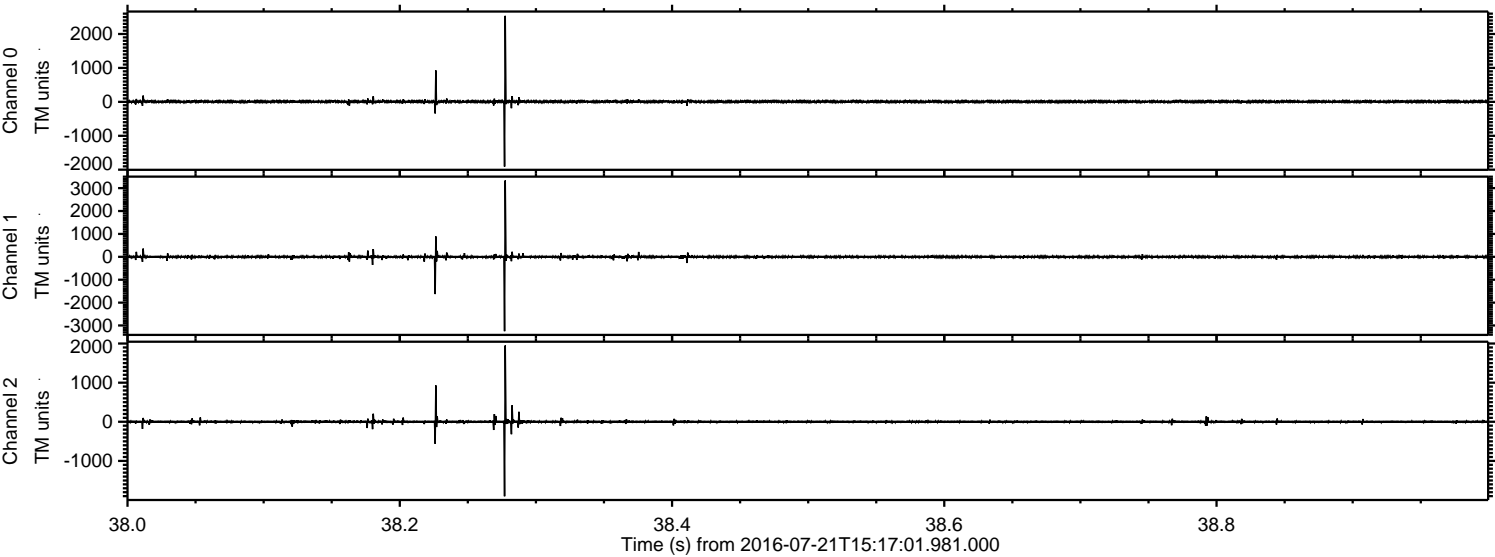

Channel 0  
mn: -1908  
mx: 2536  
 $\mu$ : 7.2  
 $\sigma$ : 22.6

Channel 1  
mn: -3249  
mx: 3336  
 $\mu$ : -1.5  
 $\sigma$ : 35.0

Channel 2  
mn: -1904  
mx: 1949  
 $\mu$ : 0.4  
 $\sigma$ : 21.5



ELMAVAN 3D WAVEFORMS (Measured data sampled at 50 kHz) 51000 packets of 144 samples from 2016-07-21T15:17:01.981.000. Part 120/147

Processed Thu Jul 21 17:25:26 2016 by ELM ver.2012-10-06 from 001\_\_elm20160721\_151700\_\_dat00.bin

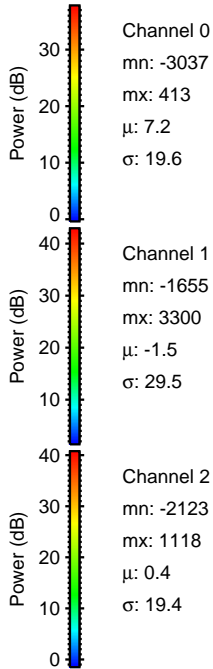
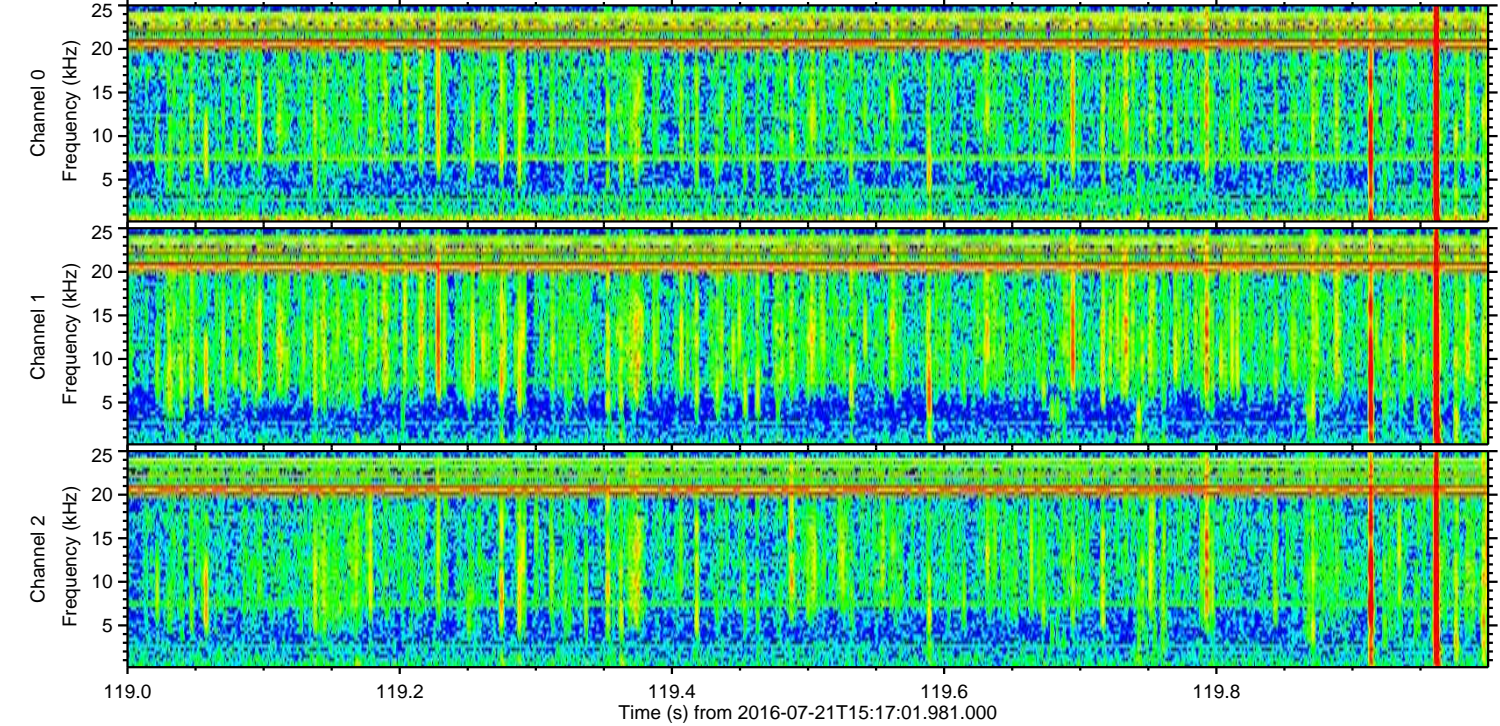
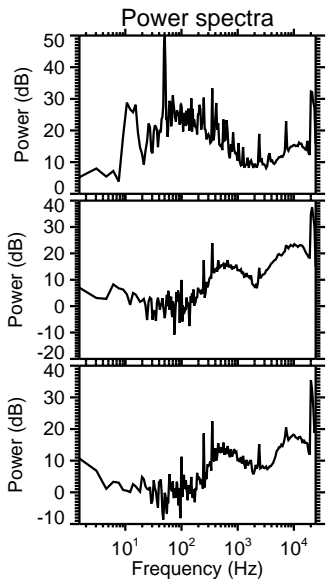
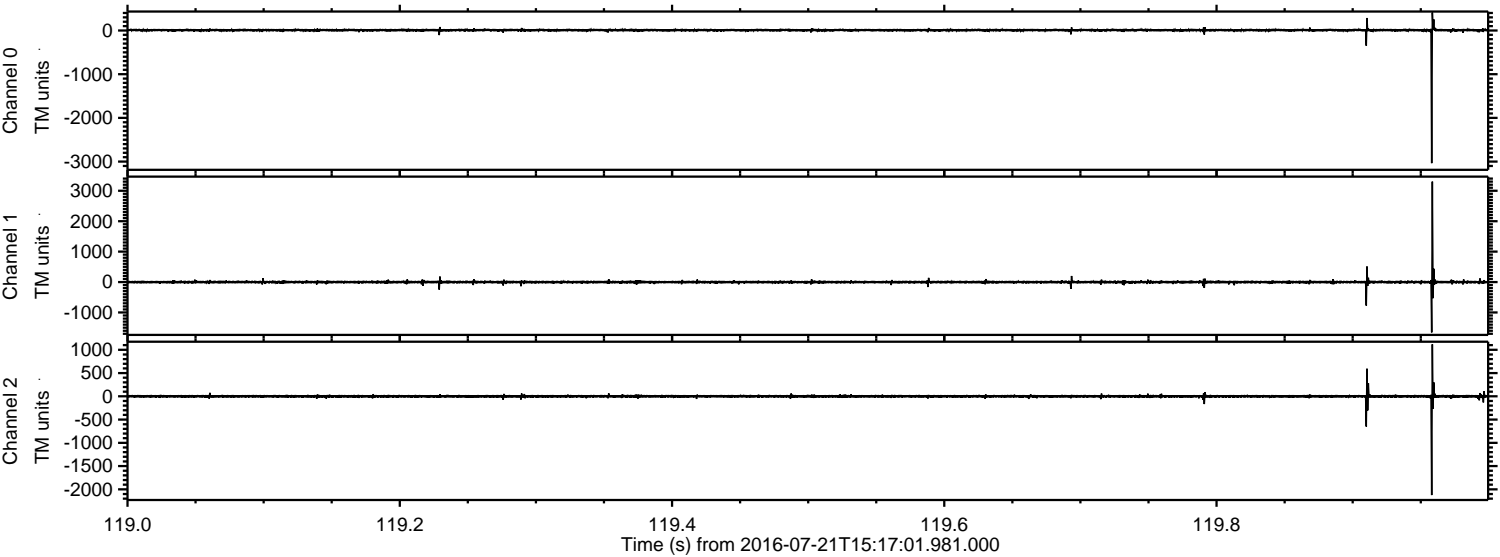

Channel 0  
mn: -3037  
mx: 413  
 $\mu$ : 7.2  
 $\sigma$ : 19.6

Channel 1  
mn: -1655  
mx: 3300  
 $\mu$ : -1.5  
 $\sigma$ : 29.5

Channel 2  
mn: -2123  
mx: 1118  
 $\mu$ : 0.4  
 $\sigma$ : 19.4



Processed Thu Jul 21 17:25:27 2016 by ELM ver.2012-10-06 from 001\_\_elm20160721\_151700\_\_dat00.bin

