

ELMAVAN 3D WAVEFORMS (Measured data sampled at 50 kHz) 51000 packets of 144 samples from 2016-07-19T19:55:07.046.000.

Processed Tue Jul 19 22:03:29 2016 by ELM ver.2012-10-06 from 001__elm20160719_195506__dat00.bin

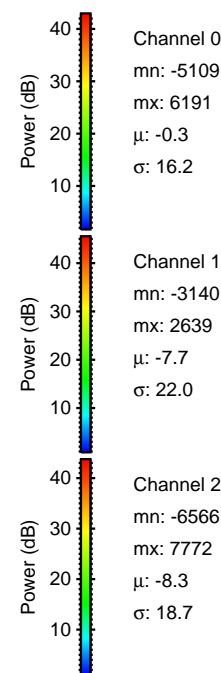

Processed Tue Jul 19 22:03:41 2016 by ELM ver.2012-10-06 from 001__elm20160719_195506__dat00.bin

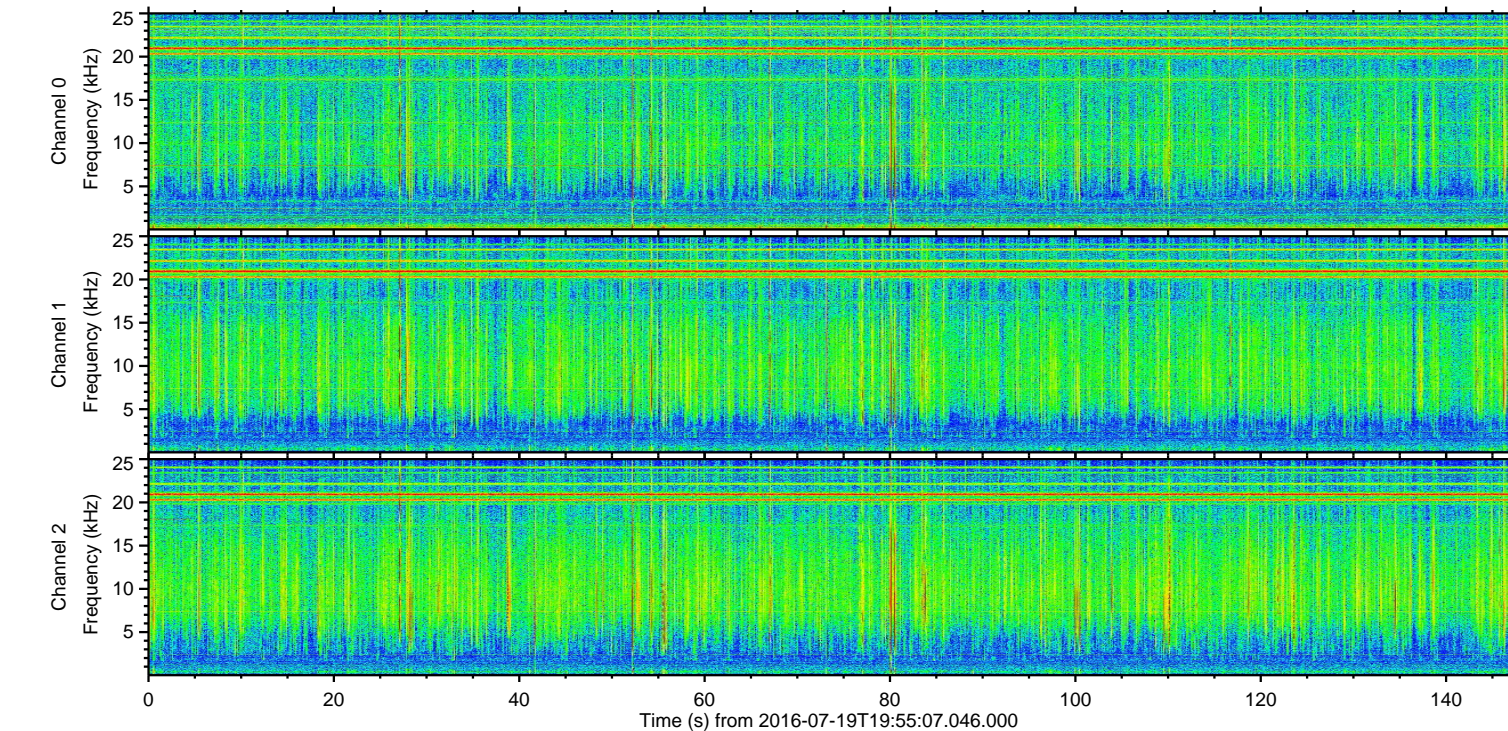
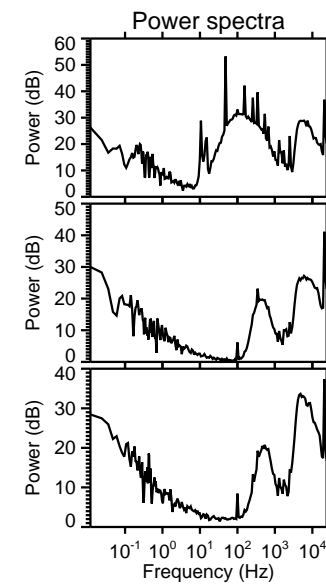
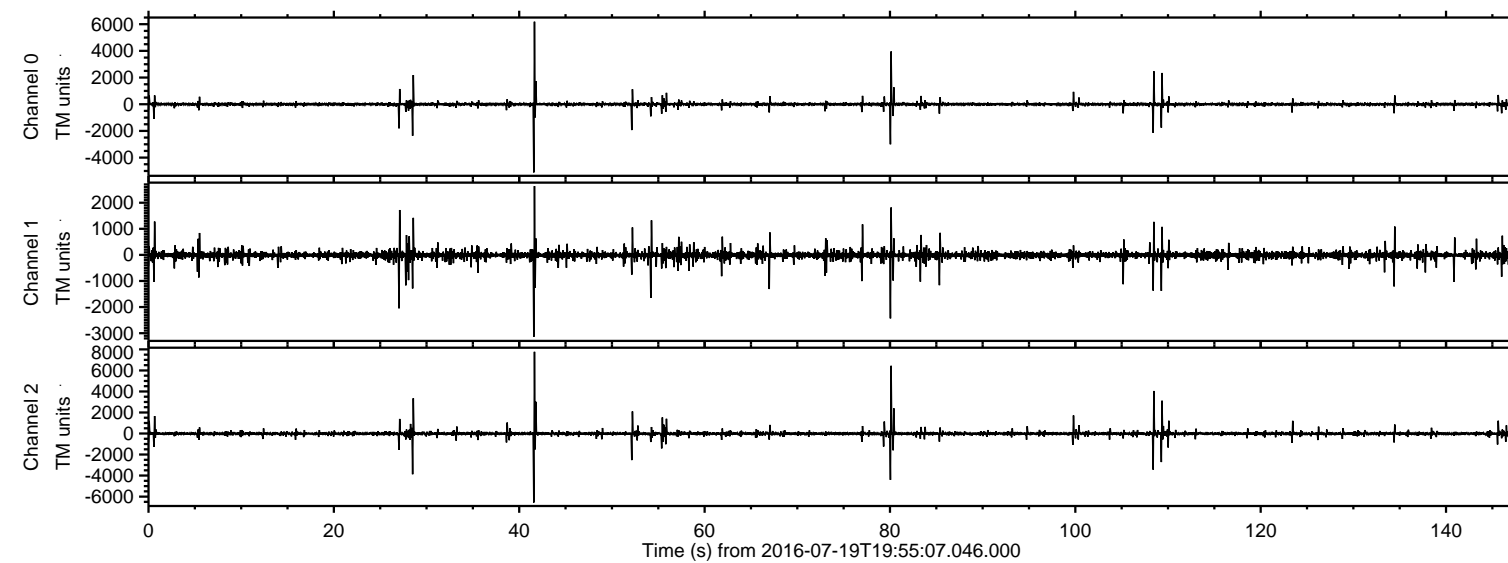
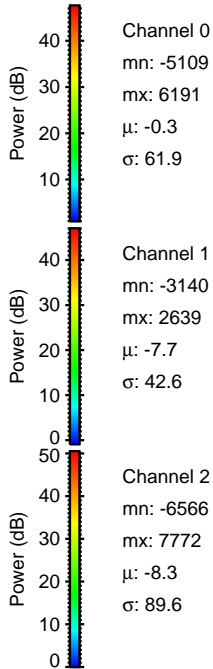
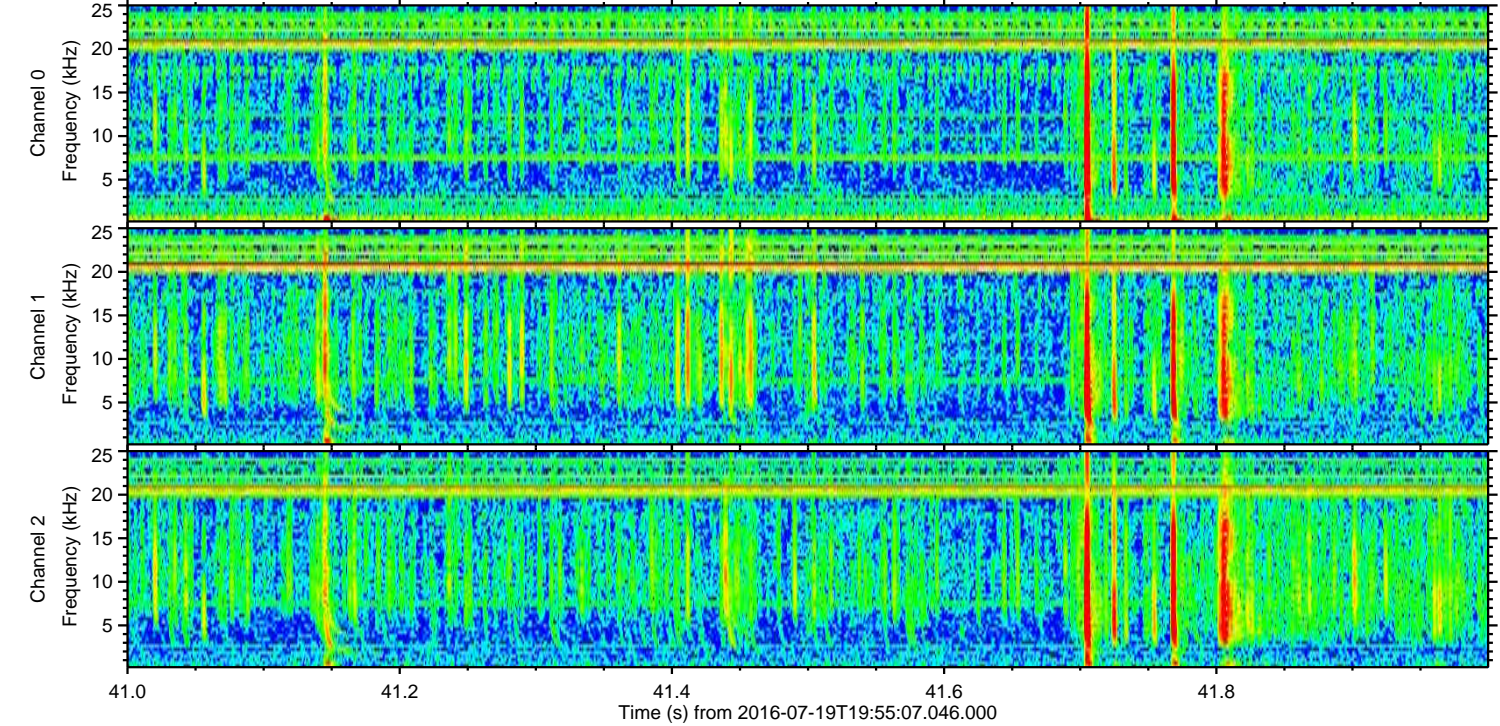
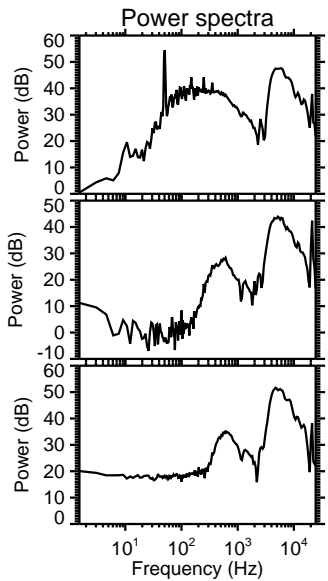
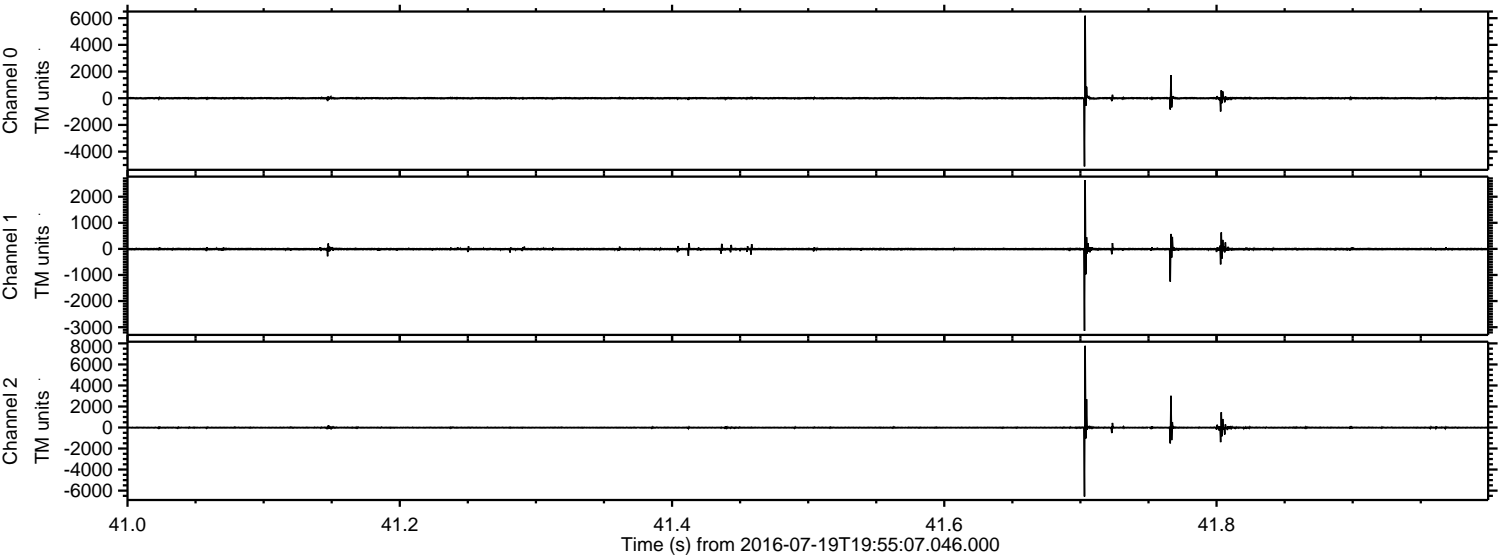

Processed Tue Jul 19 22:03:42 2016 by ELM ver.2012-10-06 from 001__elm20160719_195506__dat00.bin

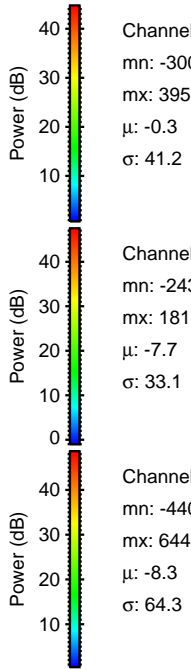
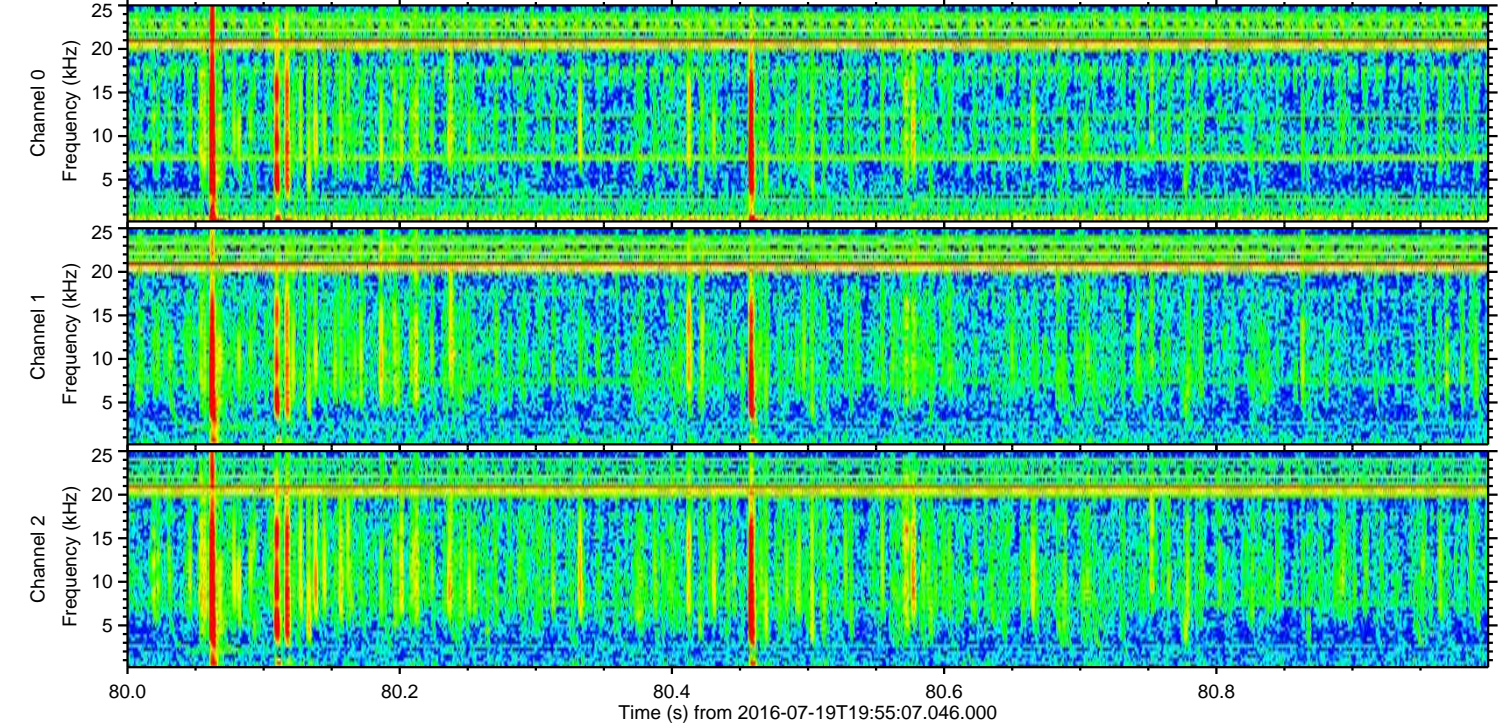
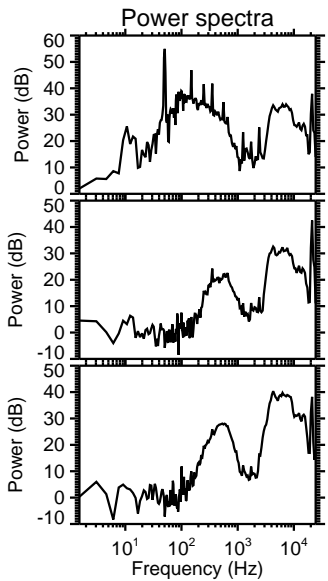
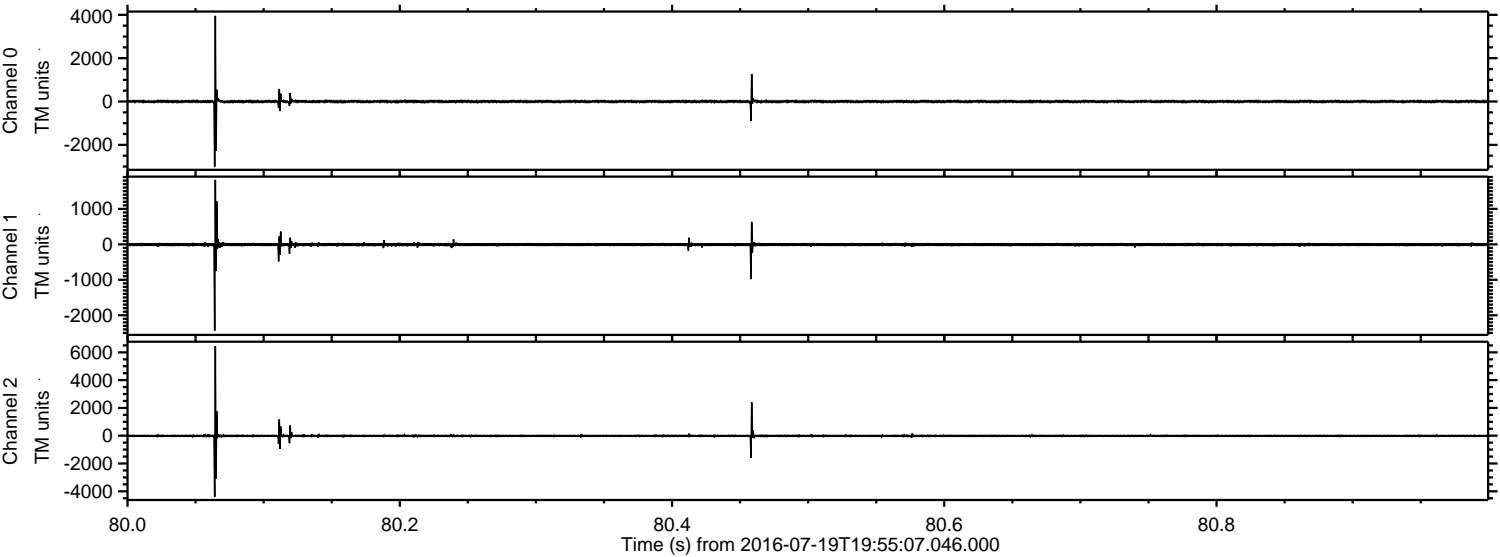

ELMAVAN 3D WAVEFORMS (Measured data sampled at 50 kHz) 51000 packets of 144 samples from 2016-07-19T19:55:07.046.000. Part 109/147

Processed Tue Jul 19 22:03:43 2016 by ELM ver.2012-10-06 from 001__elm20160719_195506__dat00.bin

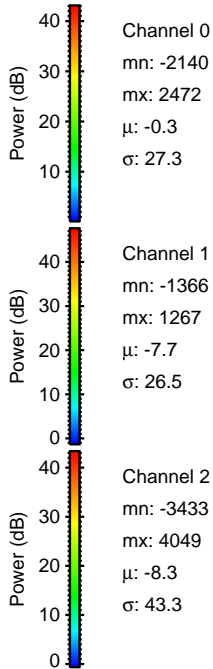
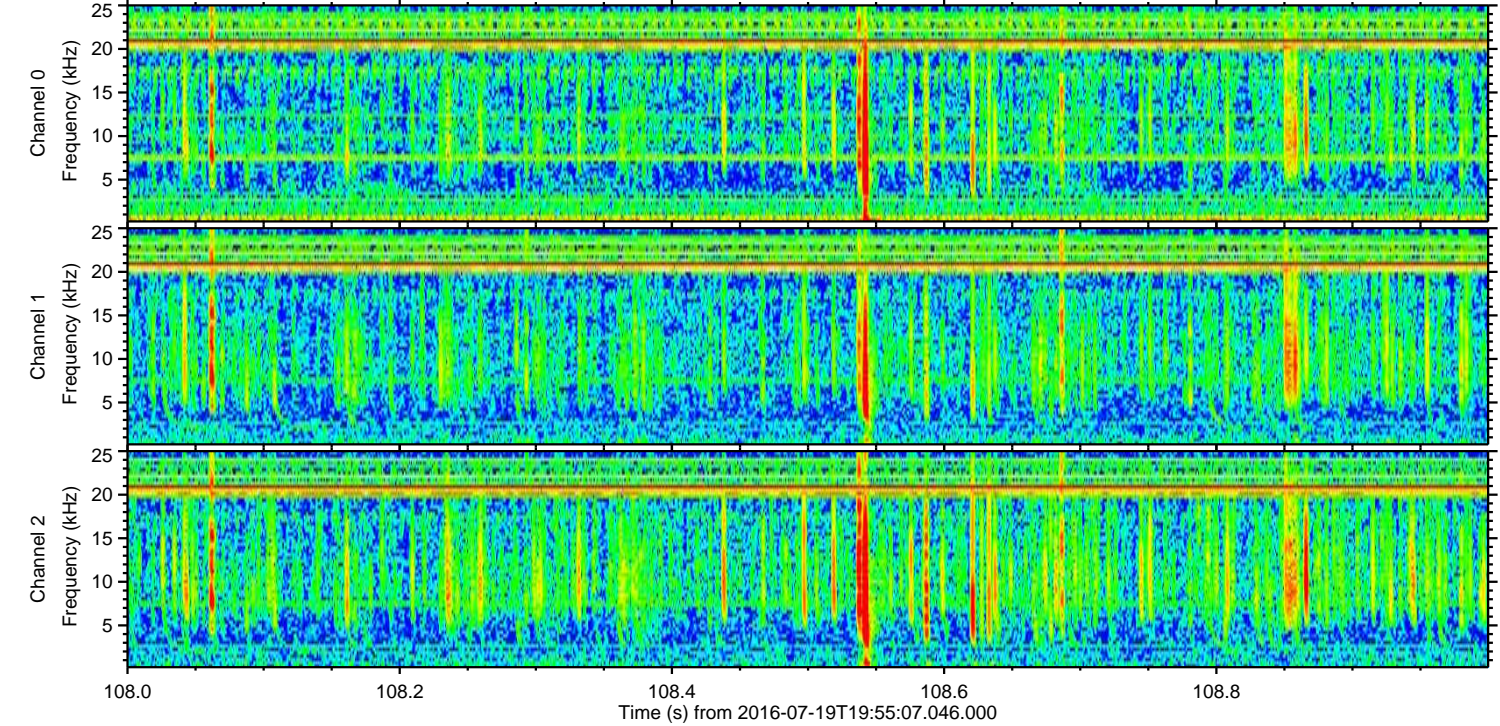
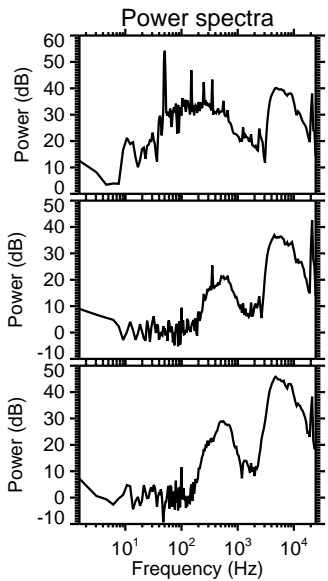
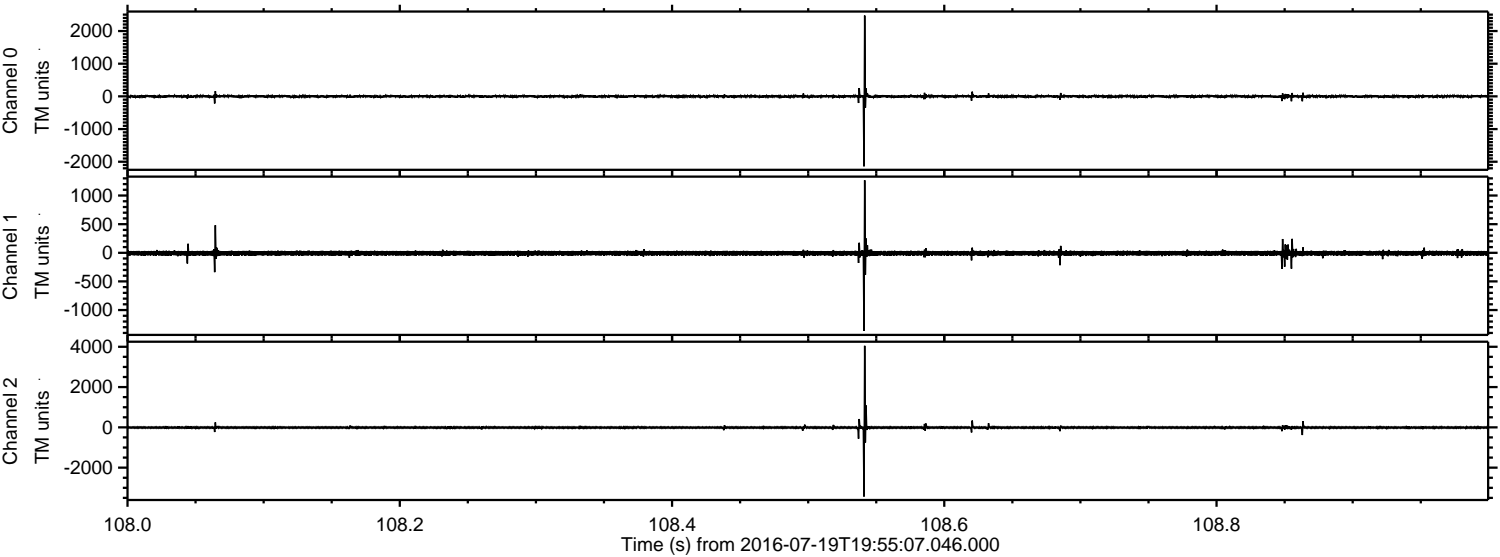

Processed Tue Jul 19 22:03:44 2016 by ELM ver.2012-10-06 from 001__elm20160719_195506__dat00.bin

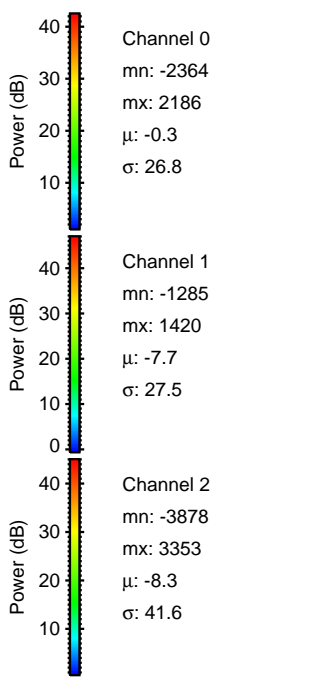
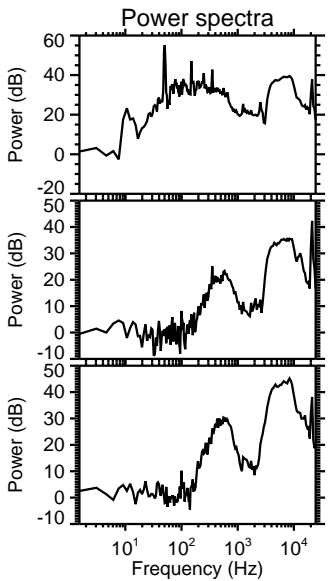
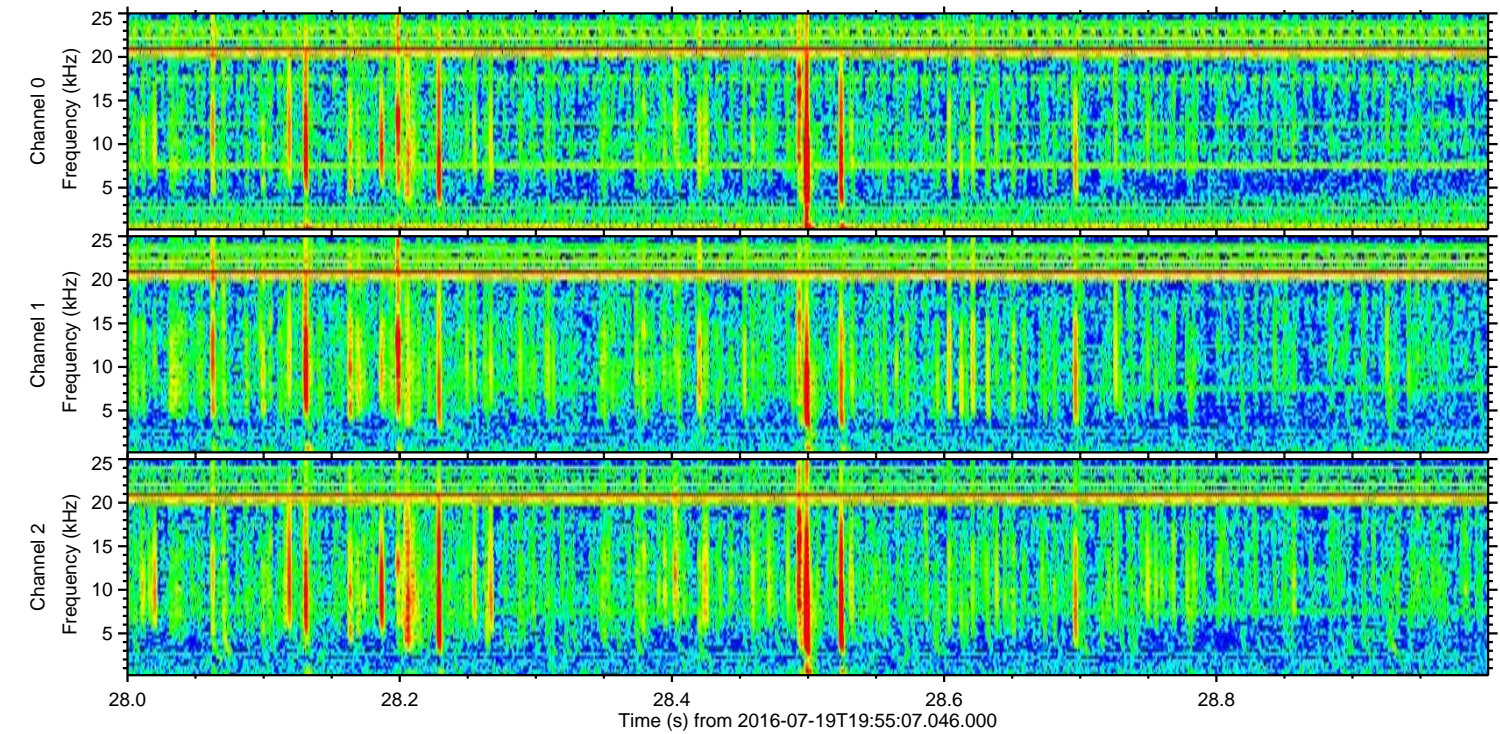
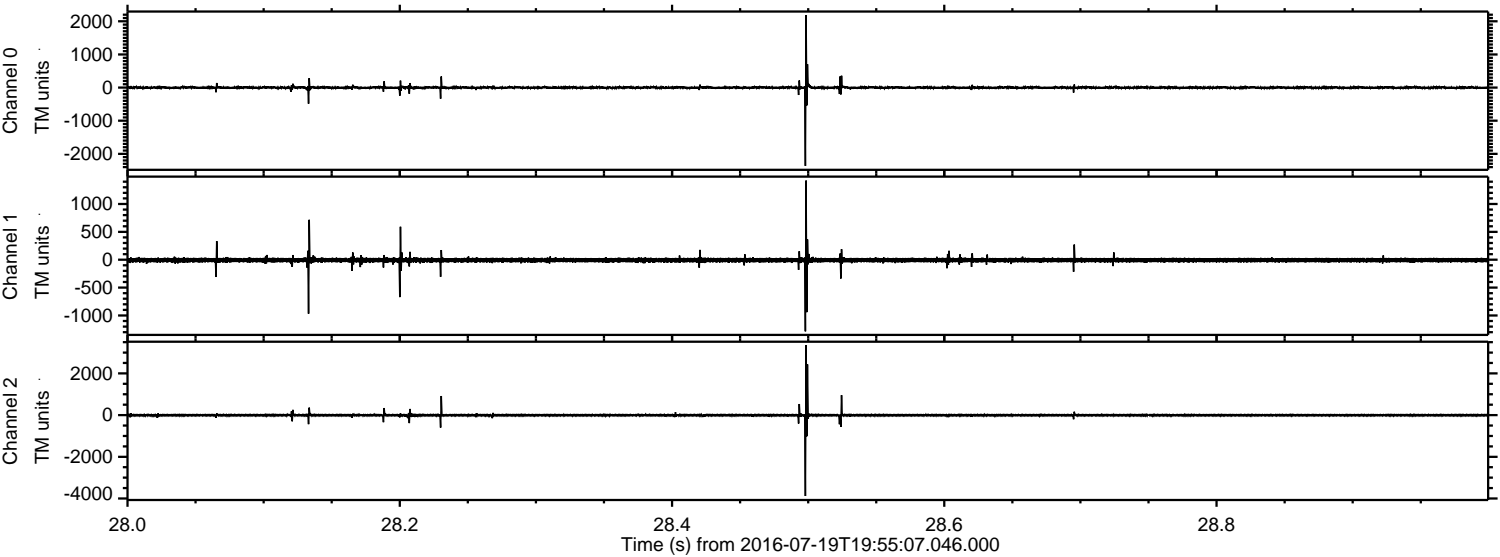

ELMAVAN 3D WAVEFORMS (Measured data sampled at 50 kHz) 51000 packets of 144 samples from 2016-07-19T19:55:07.046.000. Part 110/147

Processed Tue Jul 19 22:03:44 2016 by ELM ver.2012-10-06 from 001__elm20160719_195506__dat00.bin

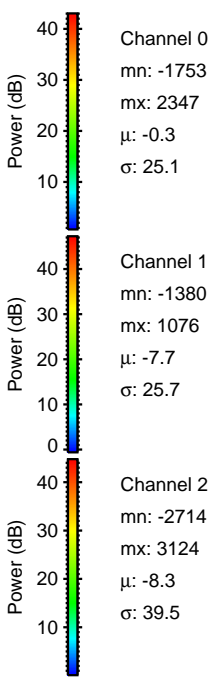
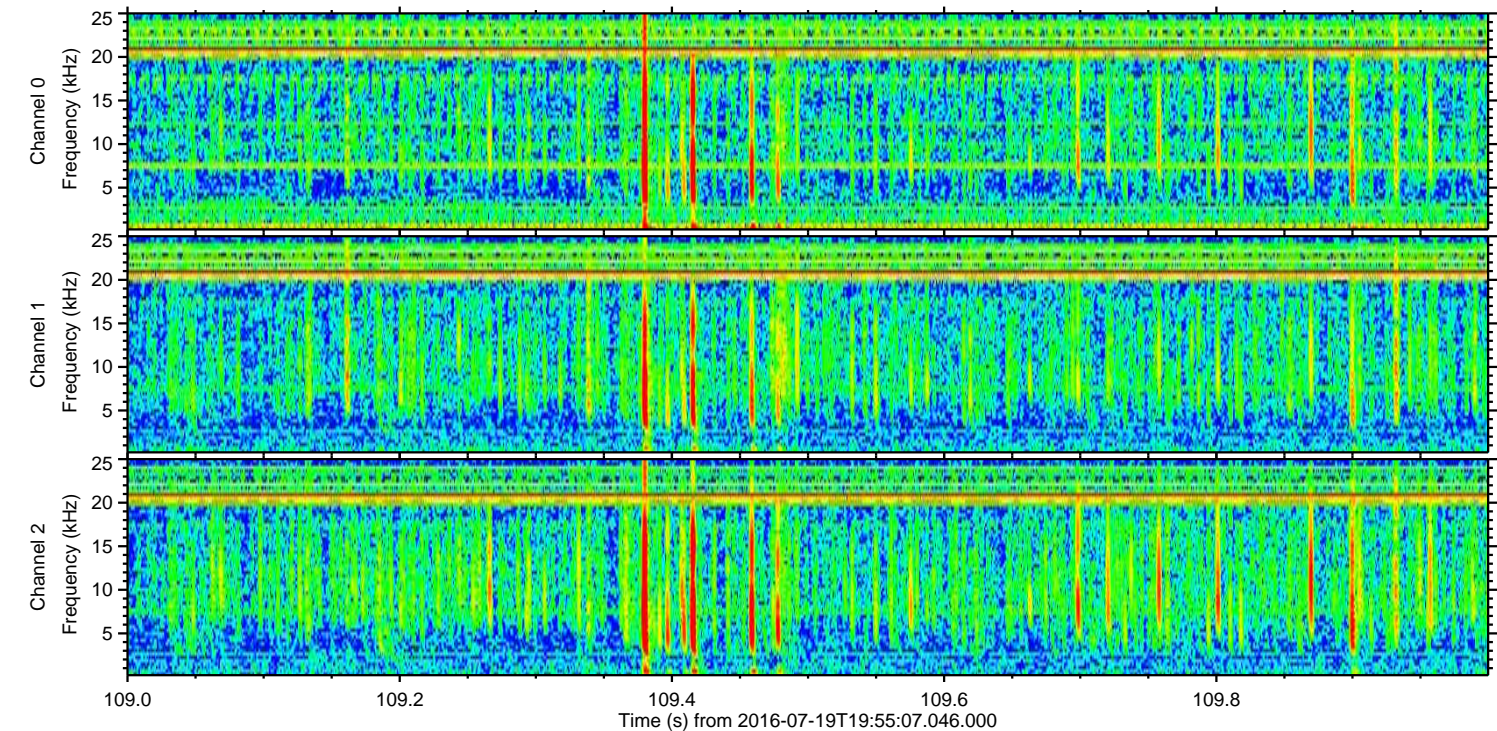
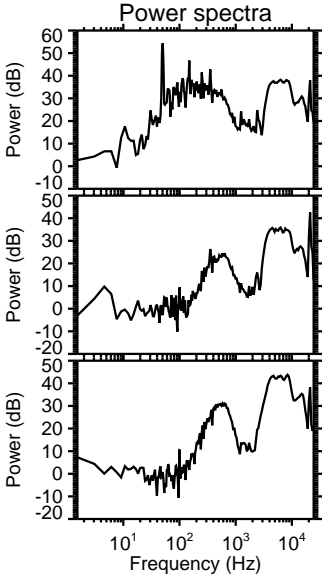
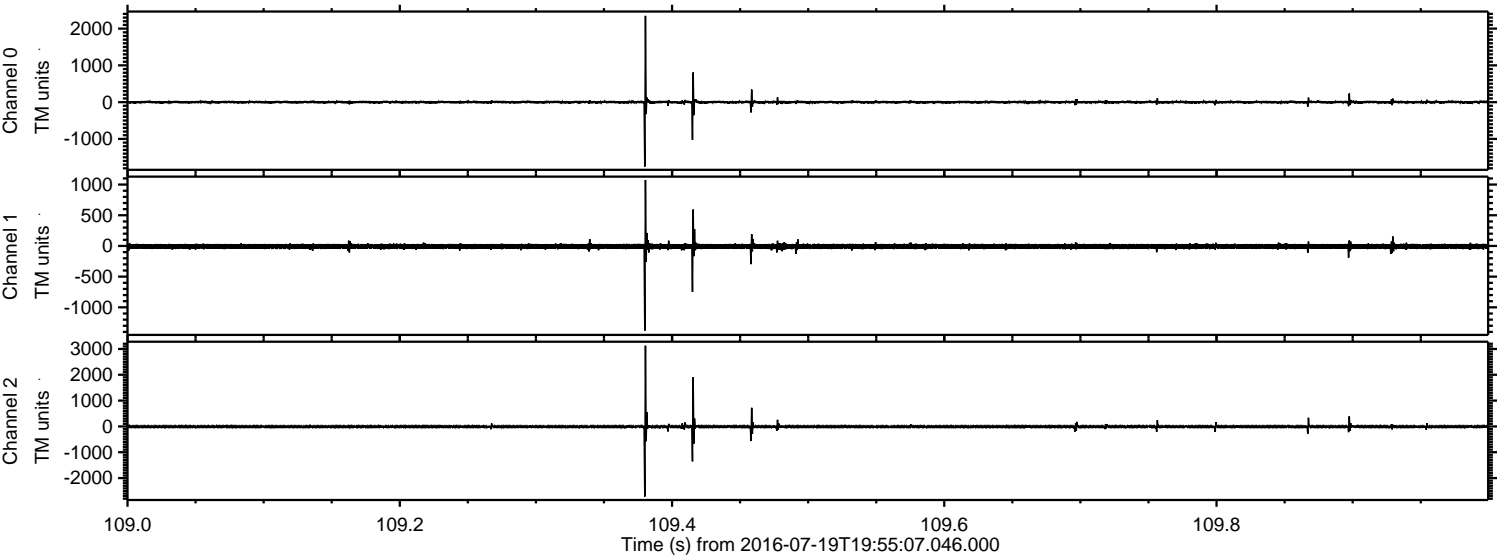

Processed Tue Jul 19 22:03:45 2016 by ELM ver.2012-10-06 from 001__elm20160719_195506__dat00.bin

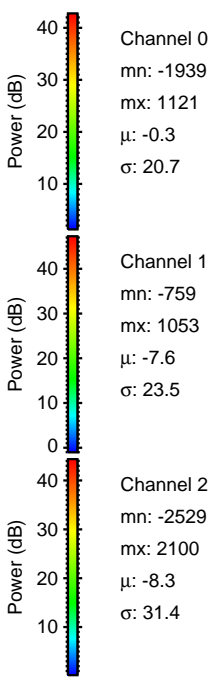
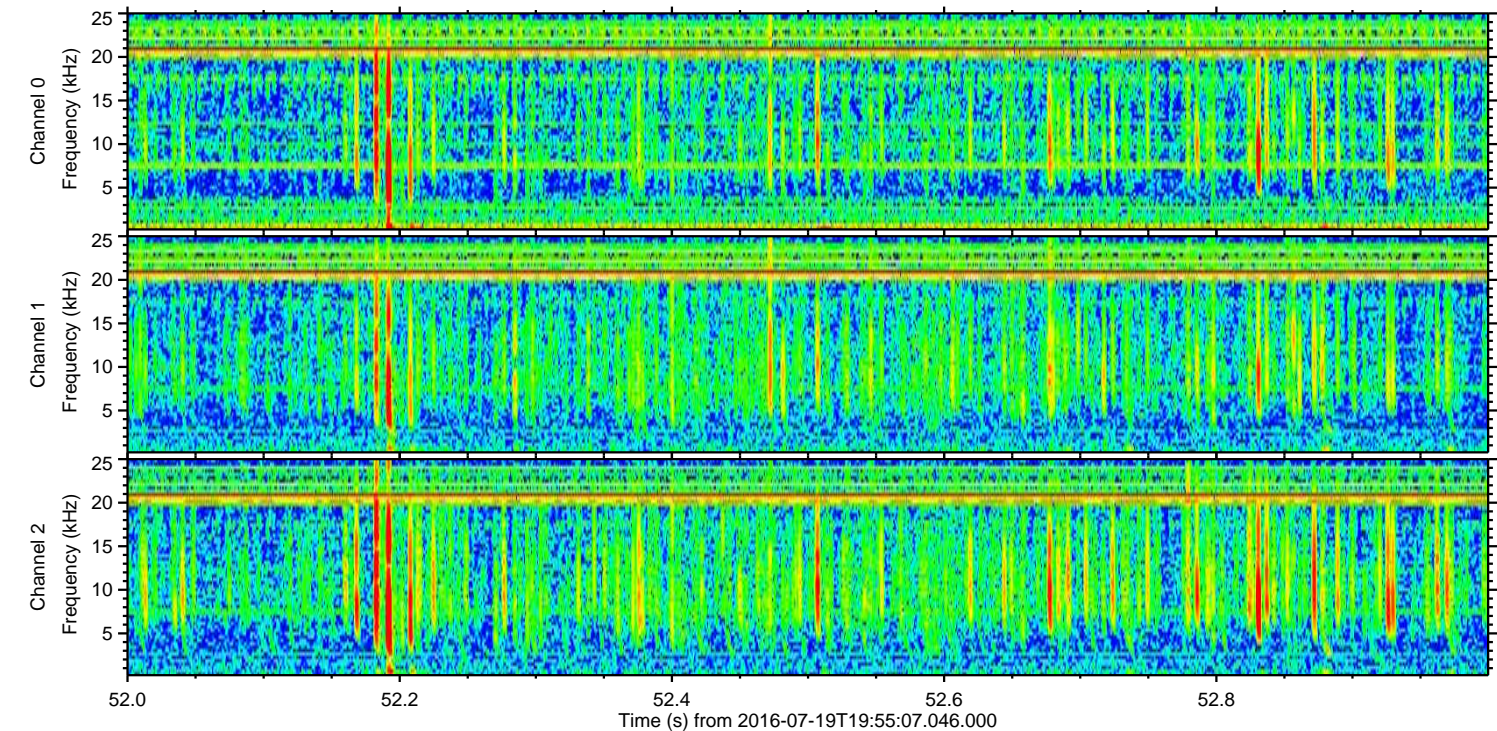
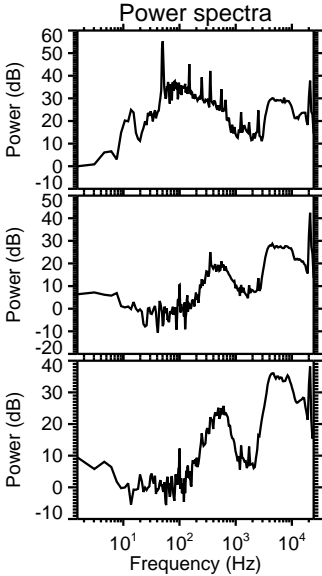
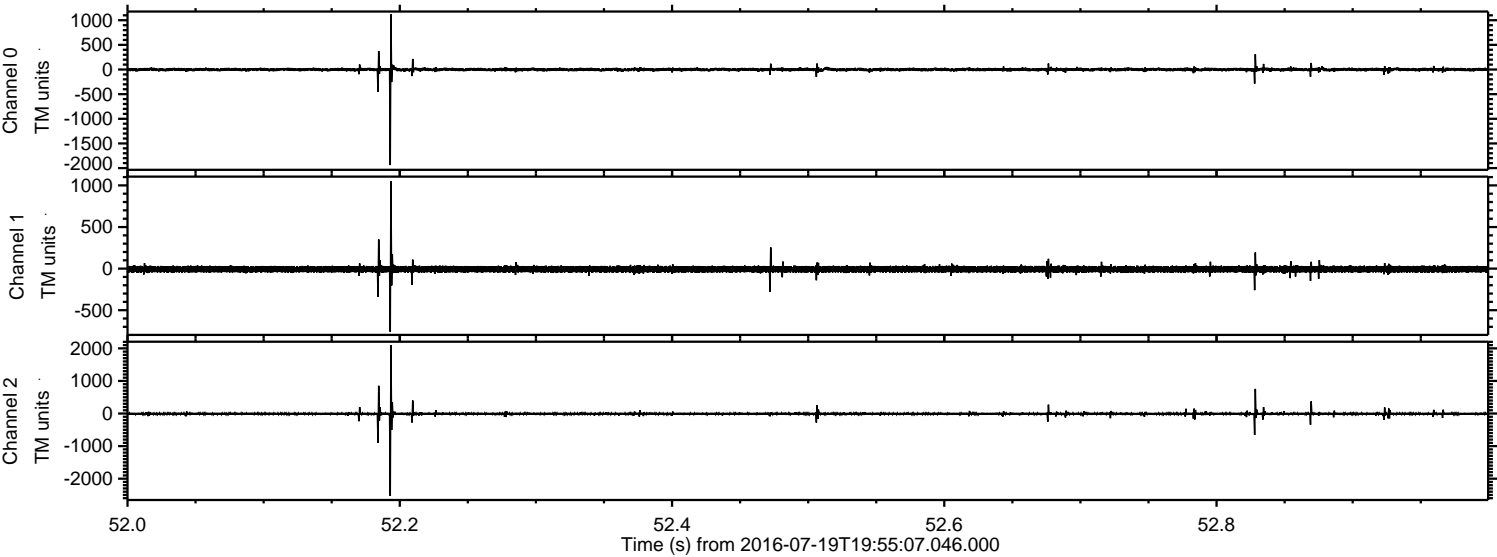

Processed Tue Jul 19 22:03:46 2016 by ELM ver.2012-10-06 from 001__elm20160719_195506__dat00.bin

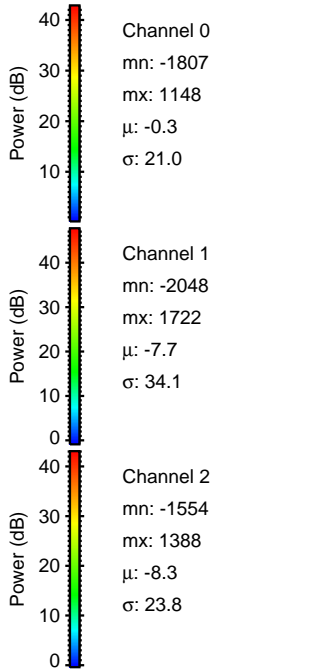
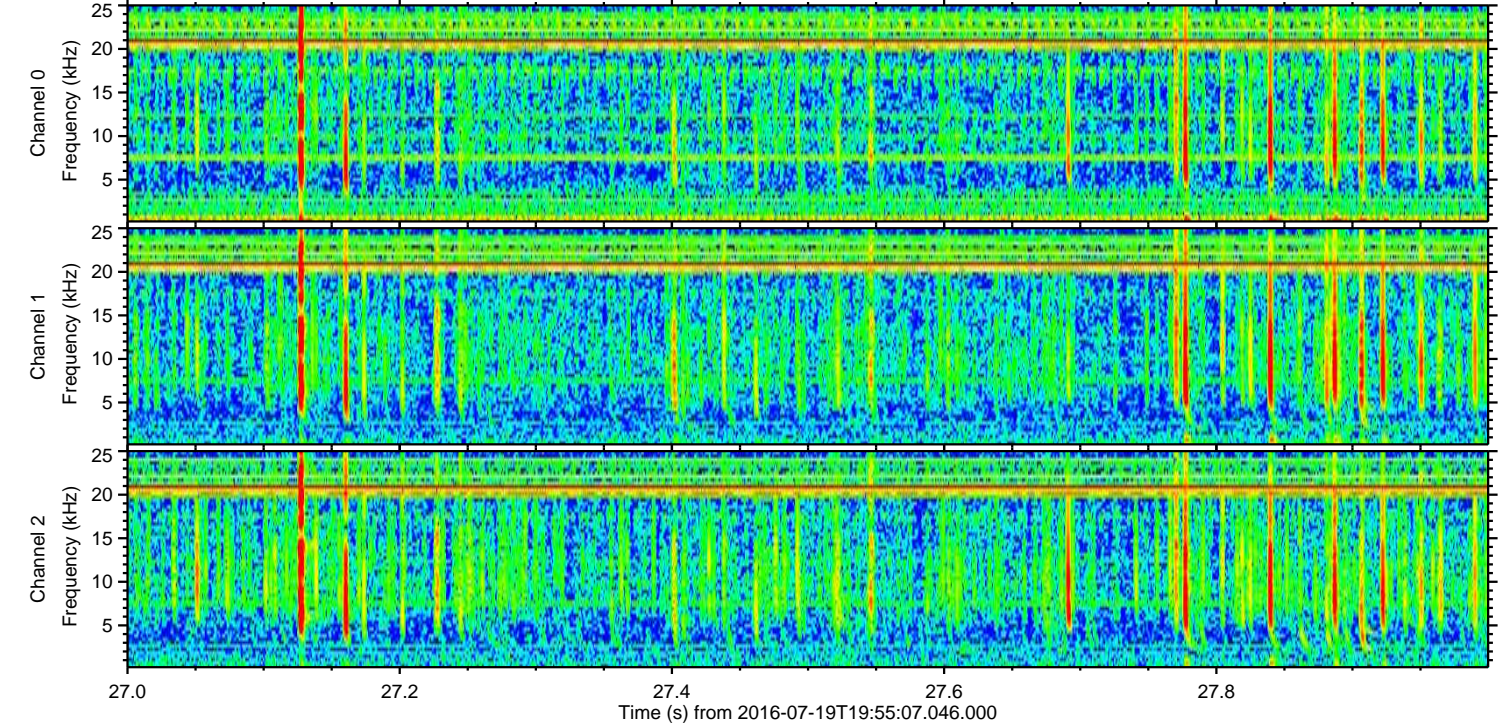
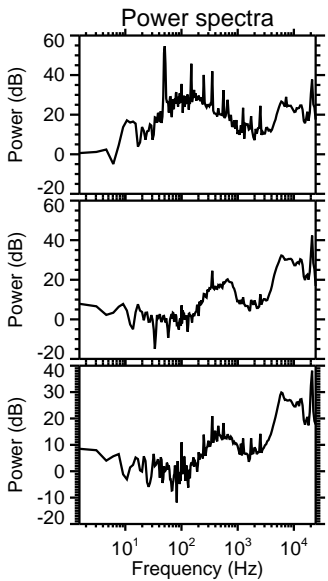
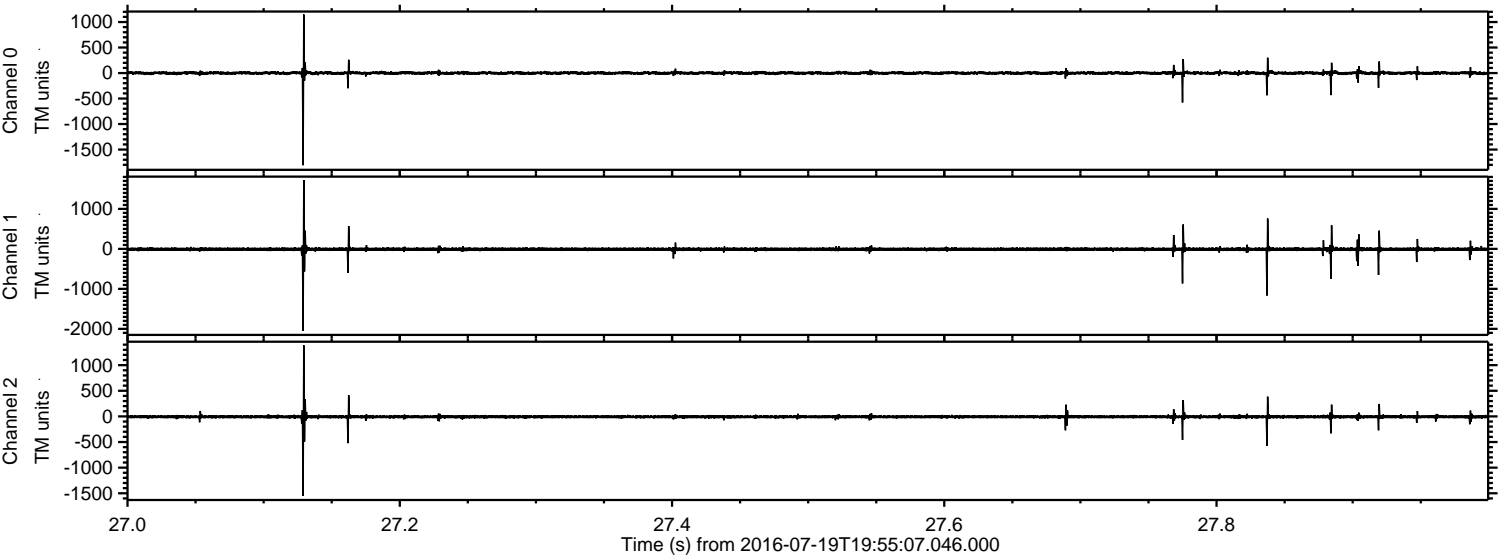

ELMAVAN 3D WAVEFORMS (Measured data sampled at 50 kHz) 51000 packets of 144 samples from 2016-07-19T19:55:07.046.000. Part 100/147

Processed Tue Jul 19 22:03:47 2016 by ELM ver.2012-10-06 from 001__elm20160719_195506__dat00.bin

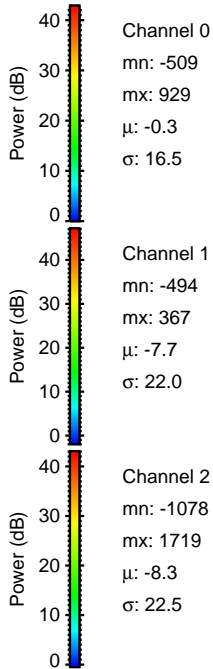
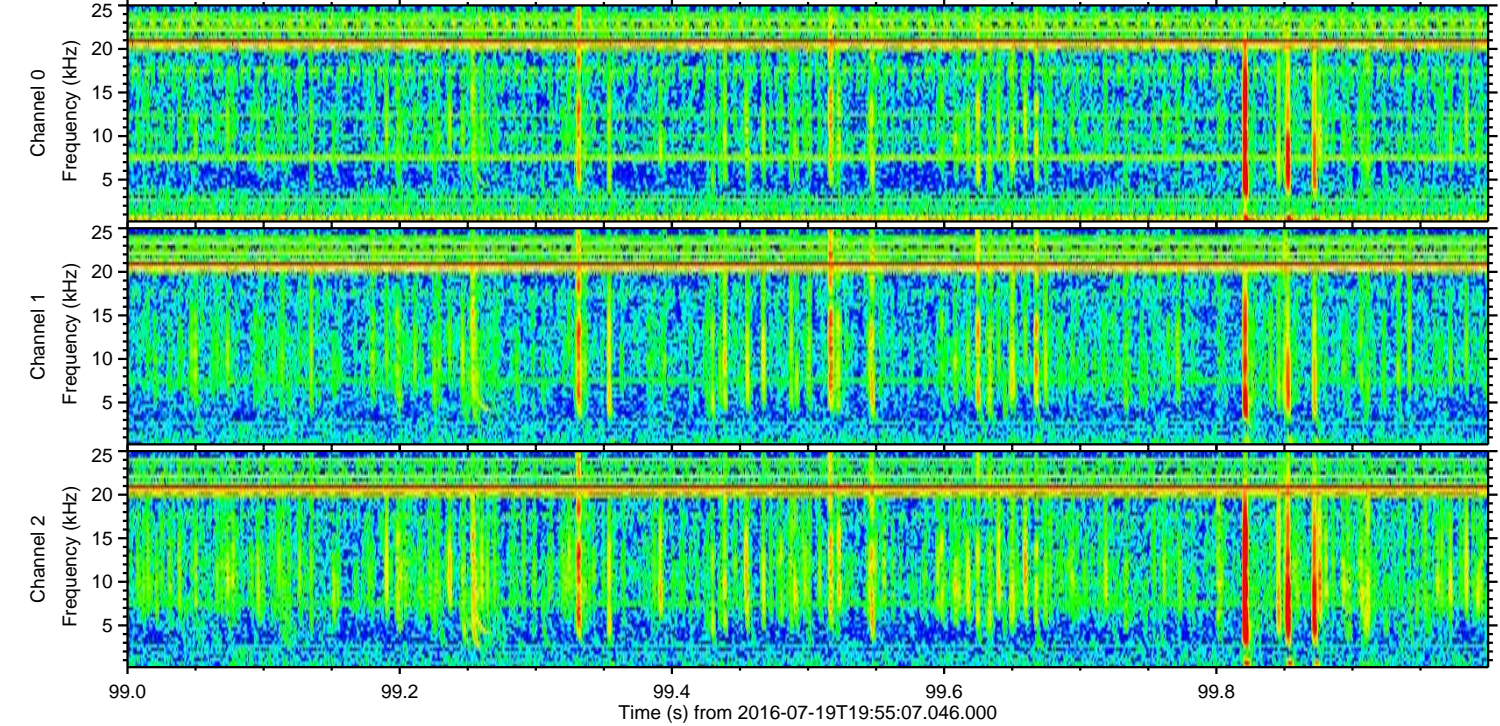
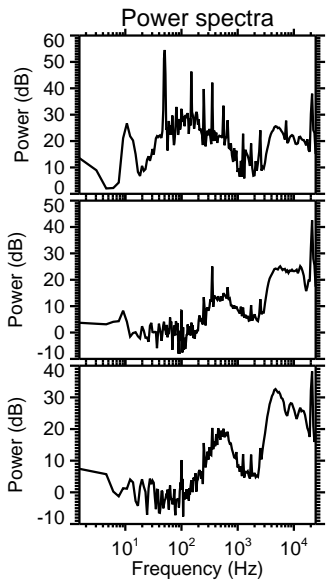
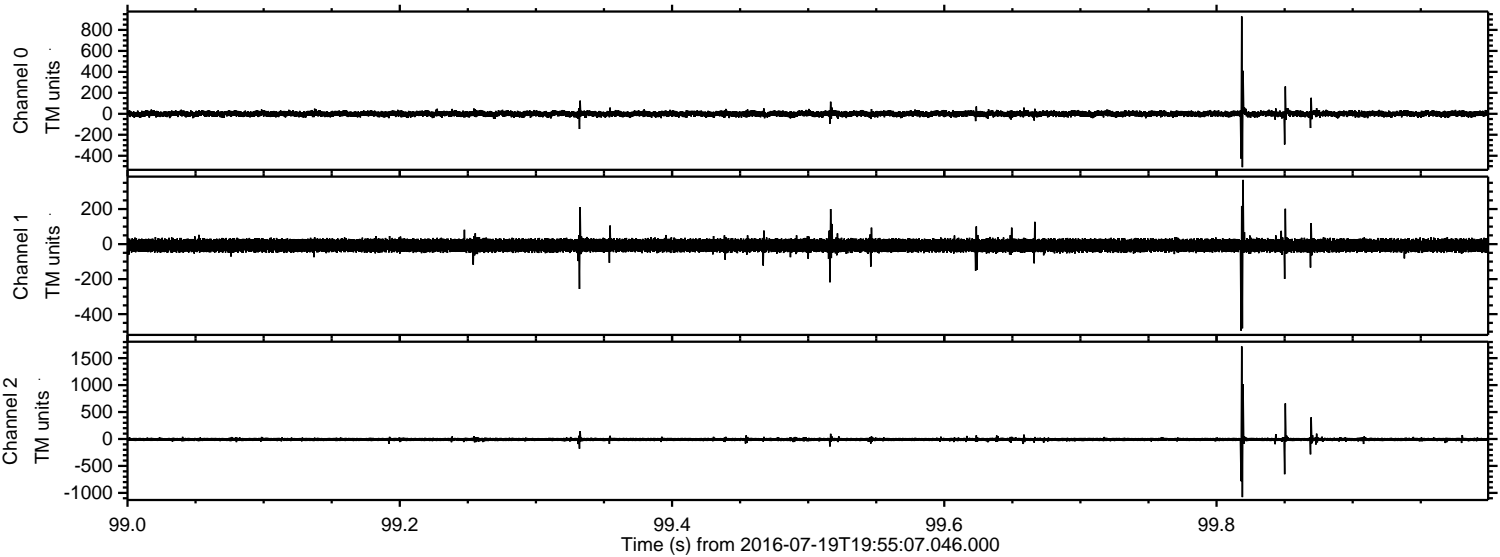

Processed Tue Jul 19 22:03:48 2016 by ELM ver.2012-10-06 from 001__elm20160719_195506__dat00.bin

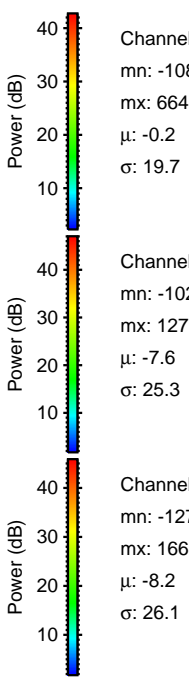
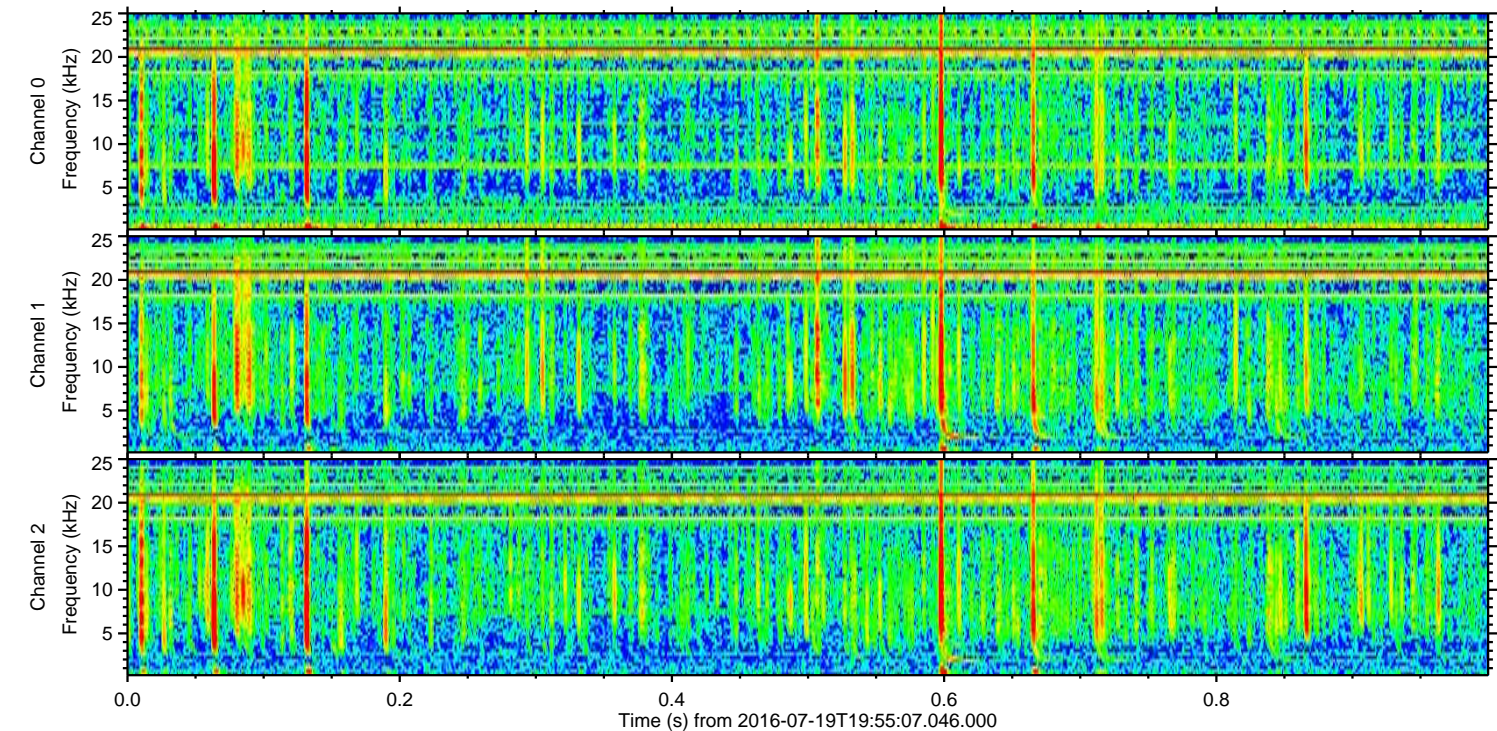
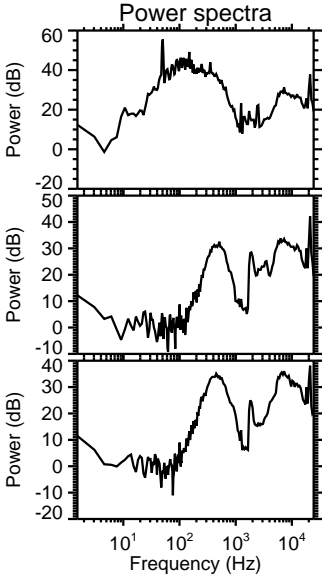
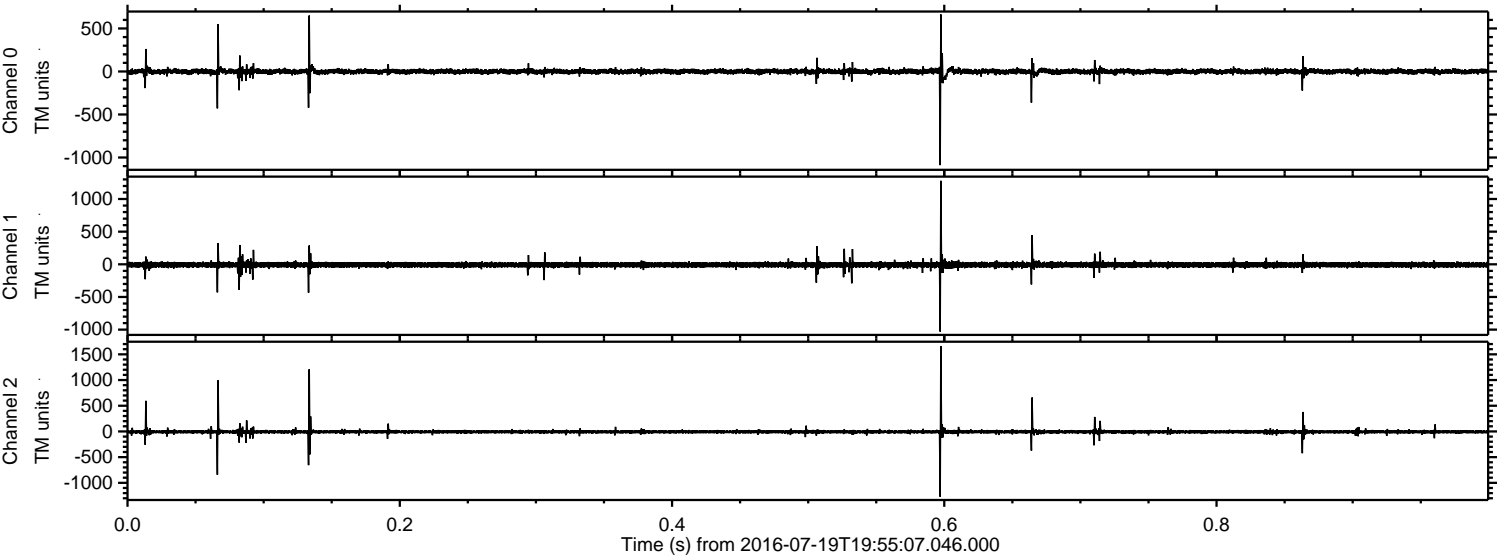

Channel 0
mn: -1089
mx: 664
 μ : -0.2
 σ : 19.7

Channel 1
mn: -1029
mx: 1279
 μ : -7.6
 σ : 25.3

Channel 2
mn: -1271
mx: 1663
 μ : -8.2
 σ : 26.1

