

ELMAVAN 3D WAVEFORMS (Measured data sampled at 50 kHz) 51000 packets of 144 samples from 2016-07-19T04:29:26.194.000.

Processed Tue Jul 19 06:37:28 2016 by ELM ver.2012-10-06 from 001__elm20160719_042925__dat00.bin

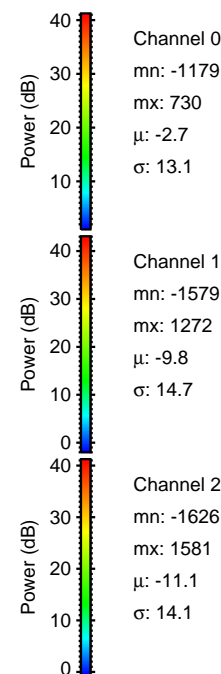

Processed Tue Jul 19 06:37:40 2016 by ELM ver.2012-10-06 from 001__elm20160719_042925__dat00.bin

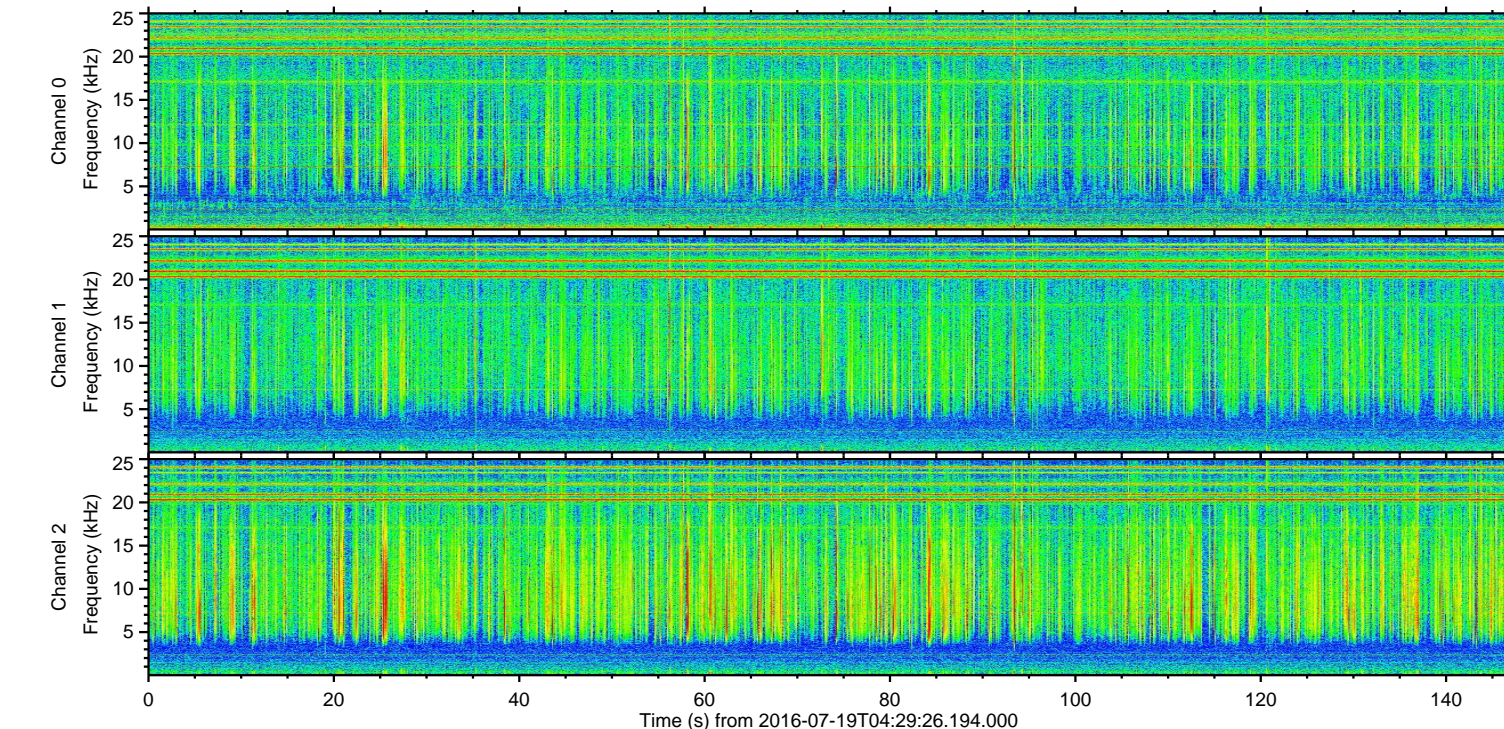
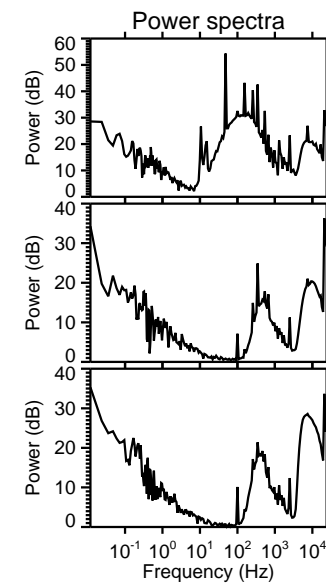
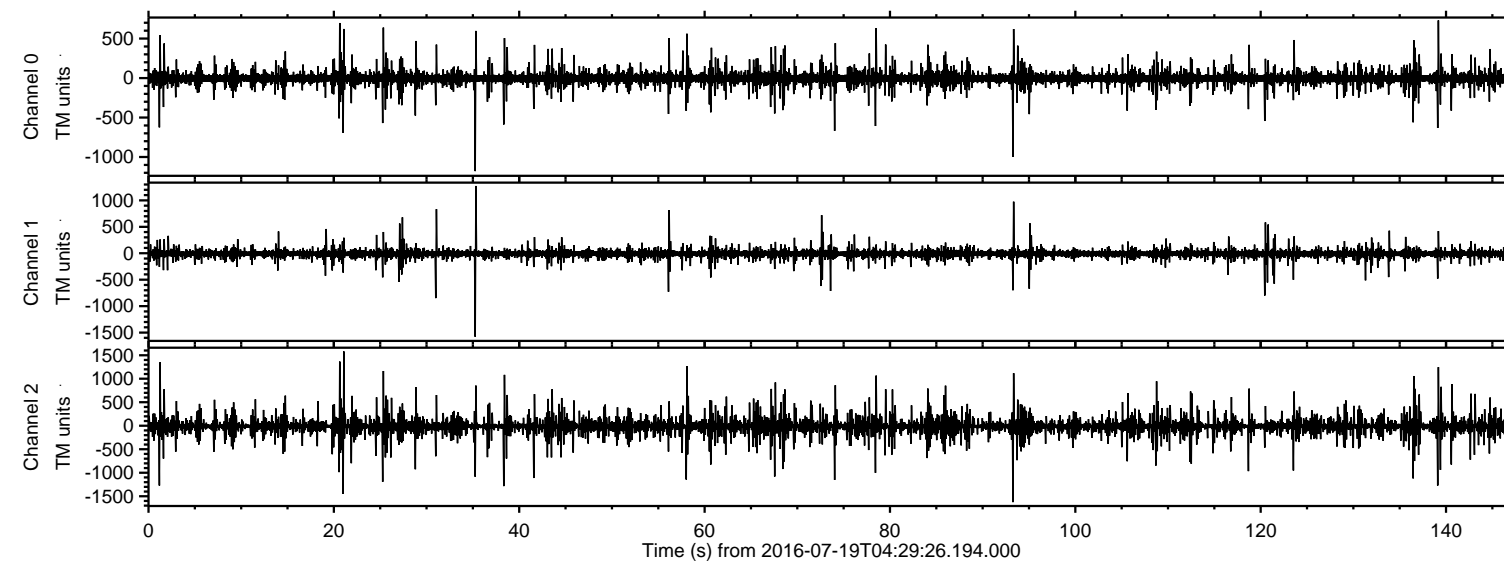
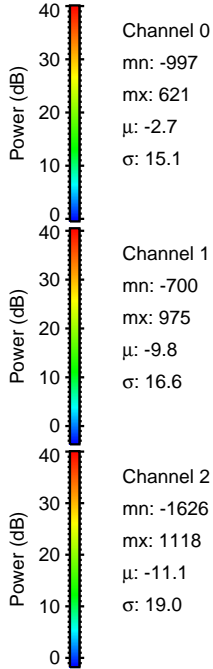
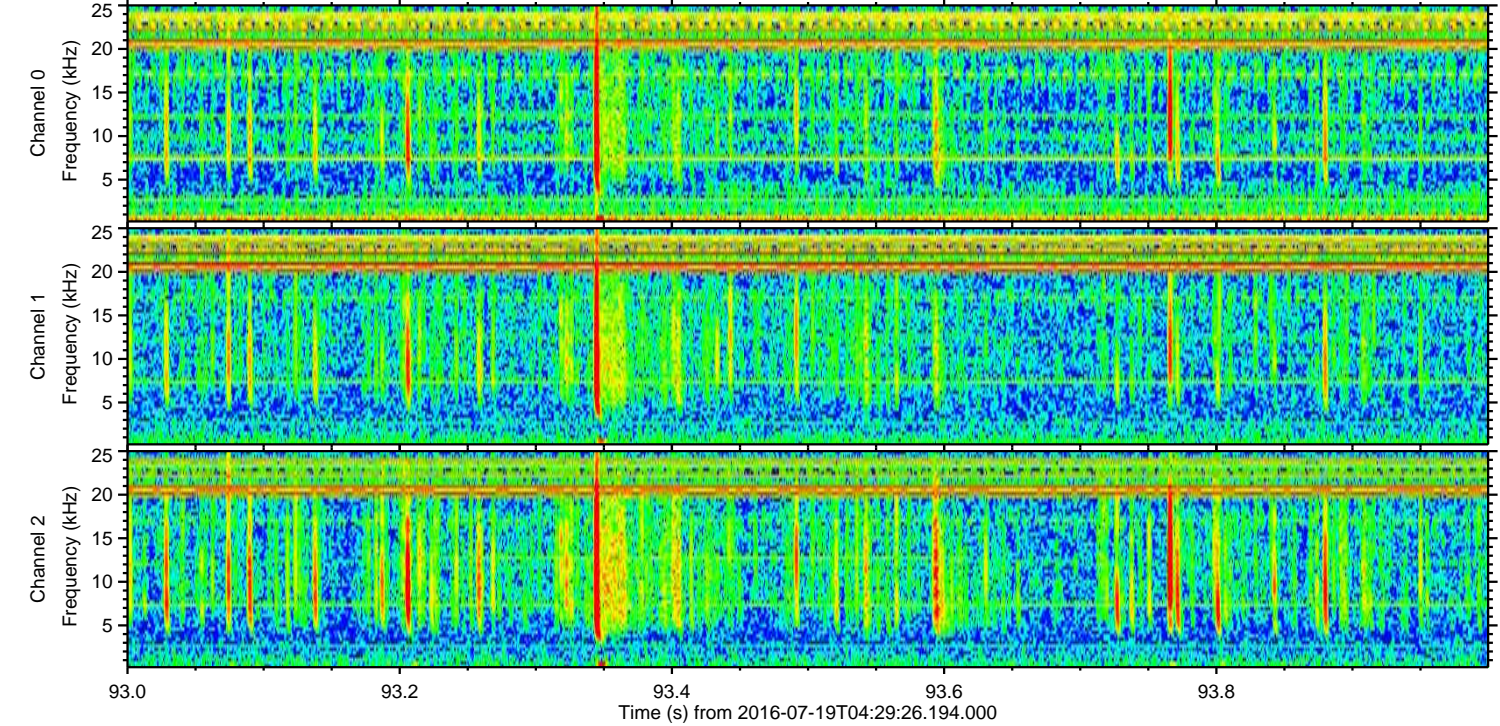
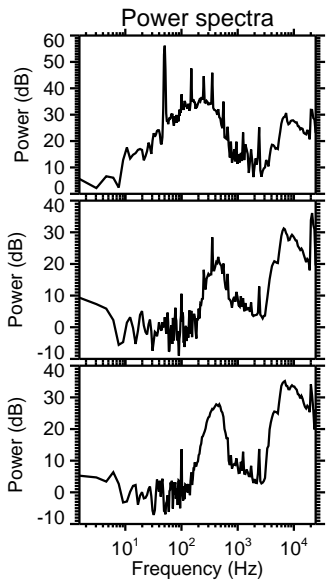
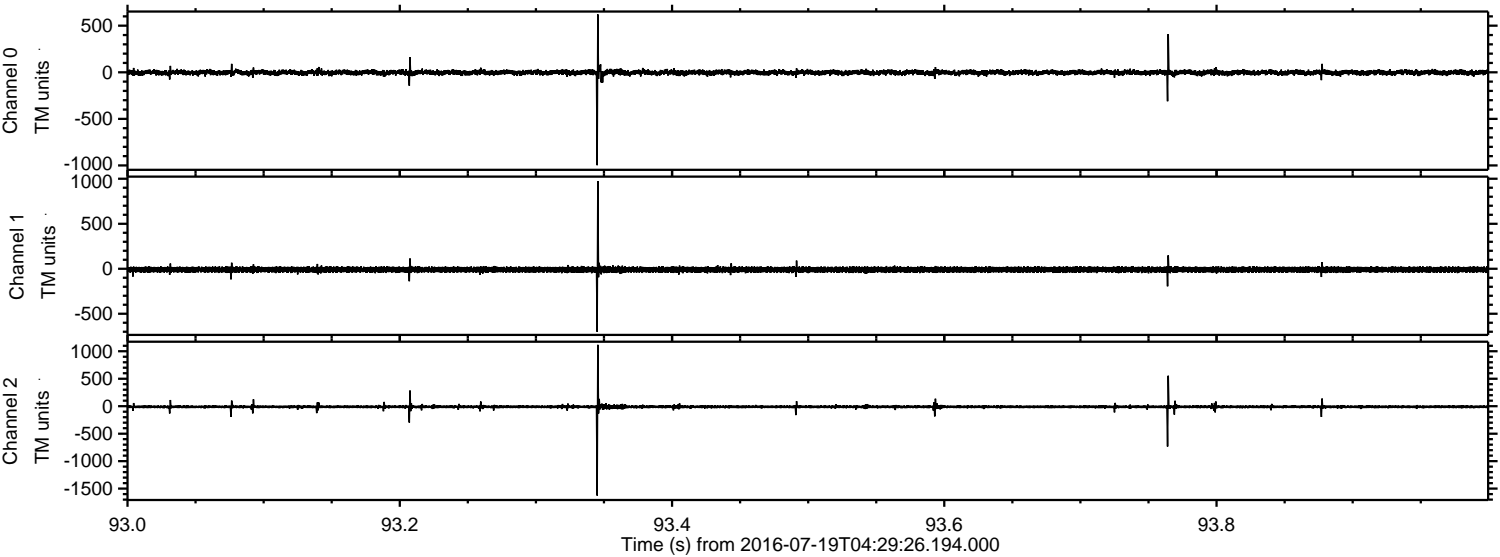

Processed Tue Jul 19 06:37:41 2016 by ELM ver.2012-10-06 from 001__elm20160719_042925__dat00.bin

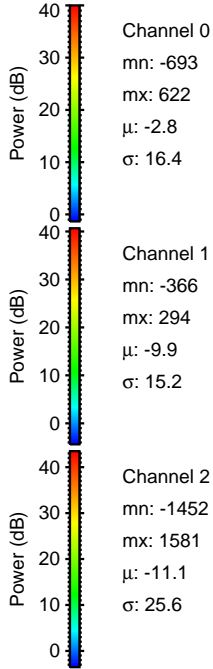
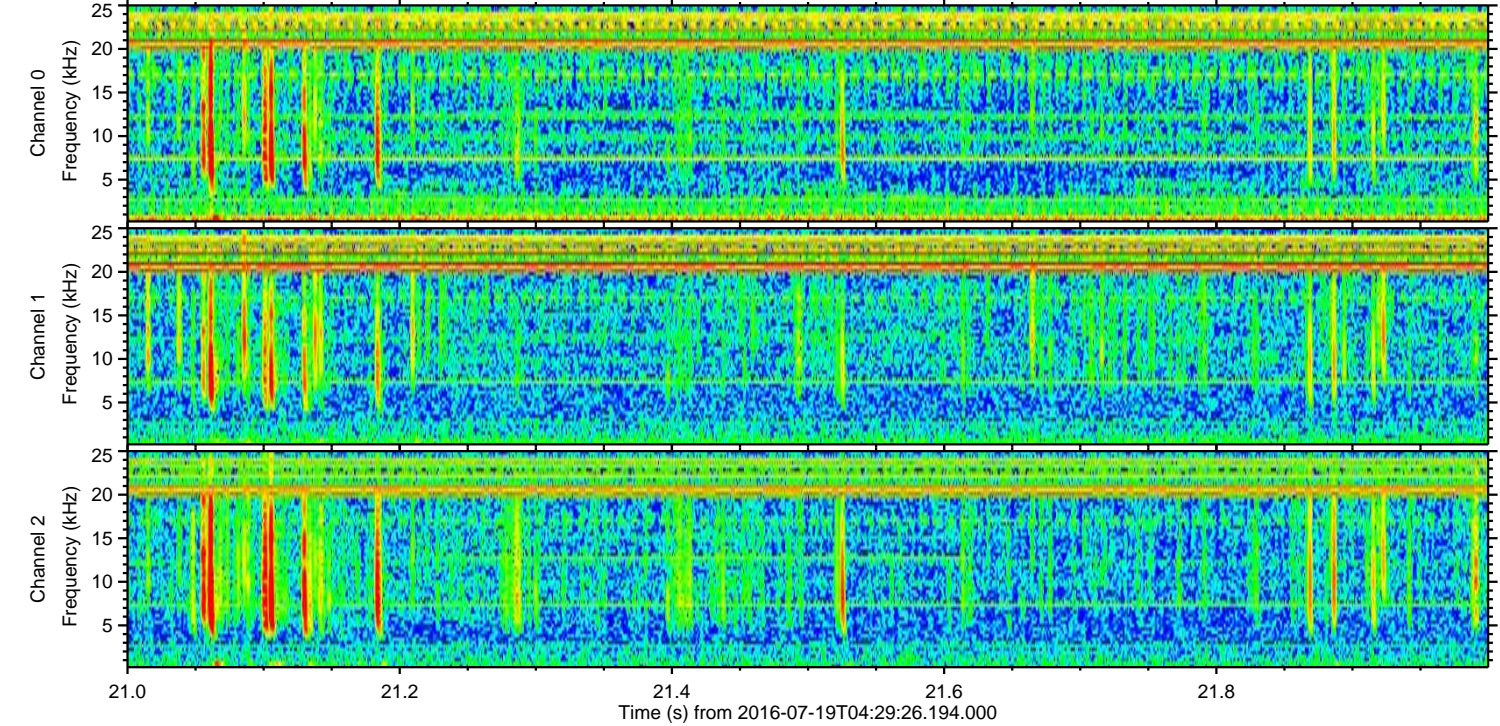
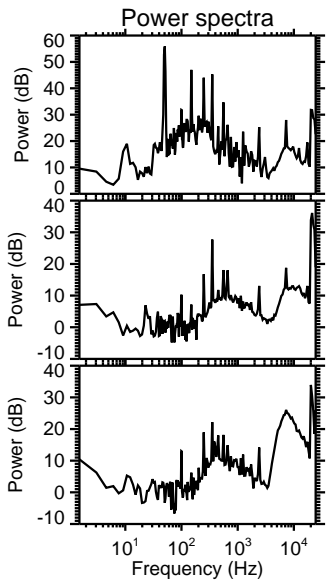
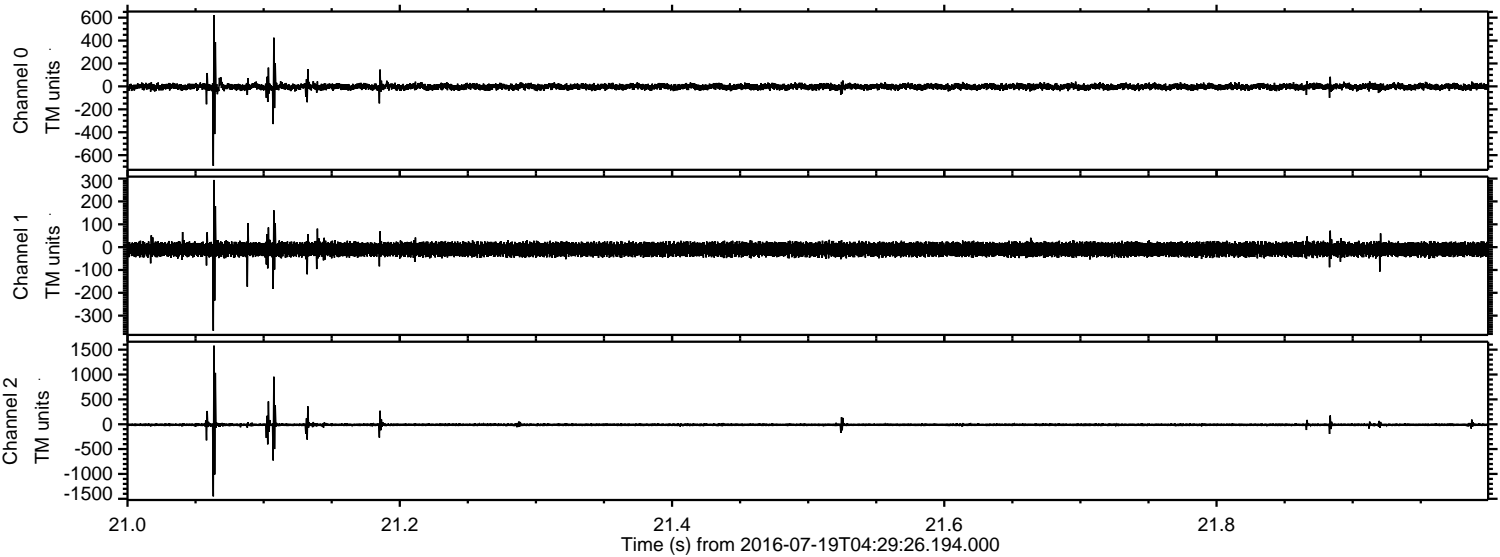

Processed Tue Jul 19 06:37:42 2016 by ELM ver.2012-10-06 from 001__elm20160719_042925__dat00.bin

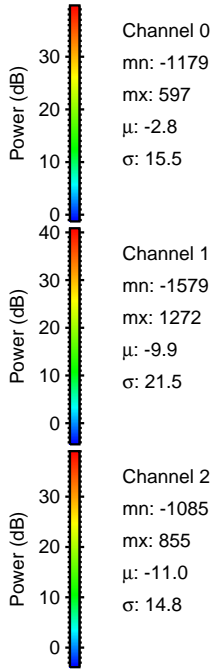
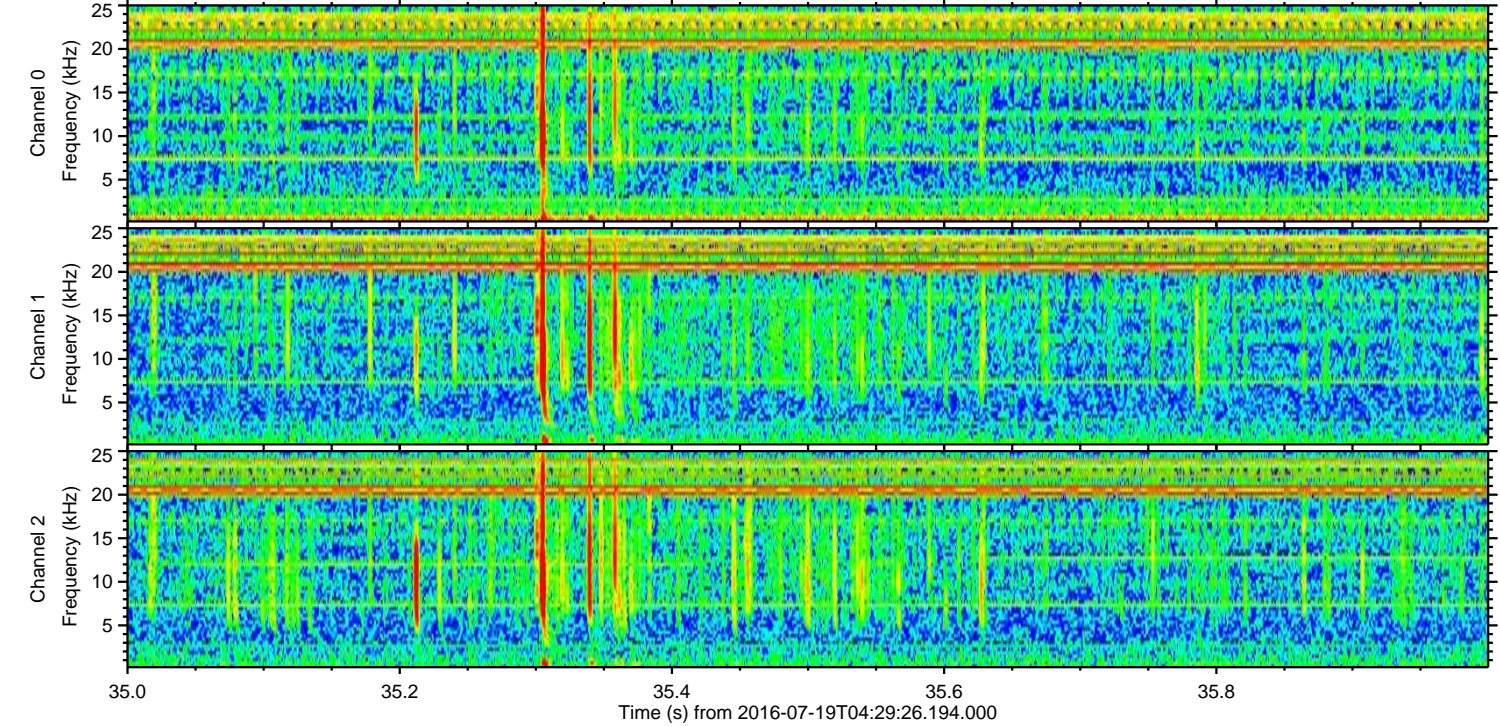
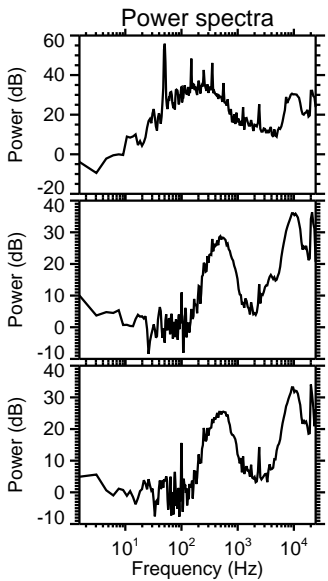
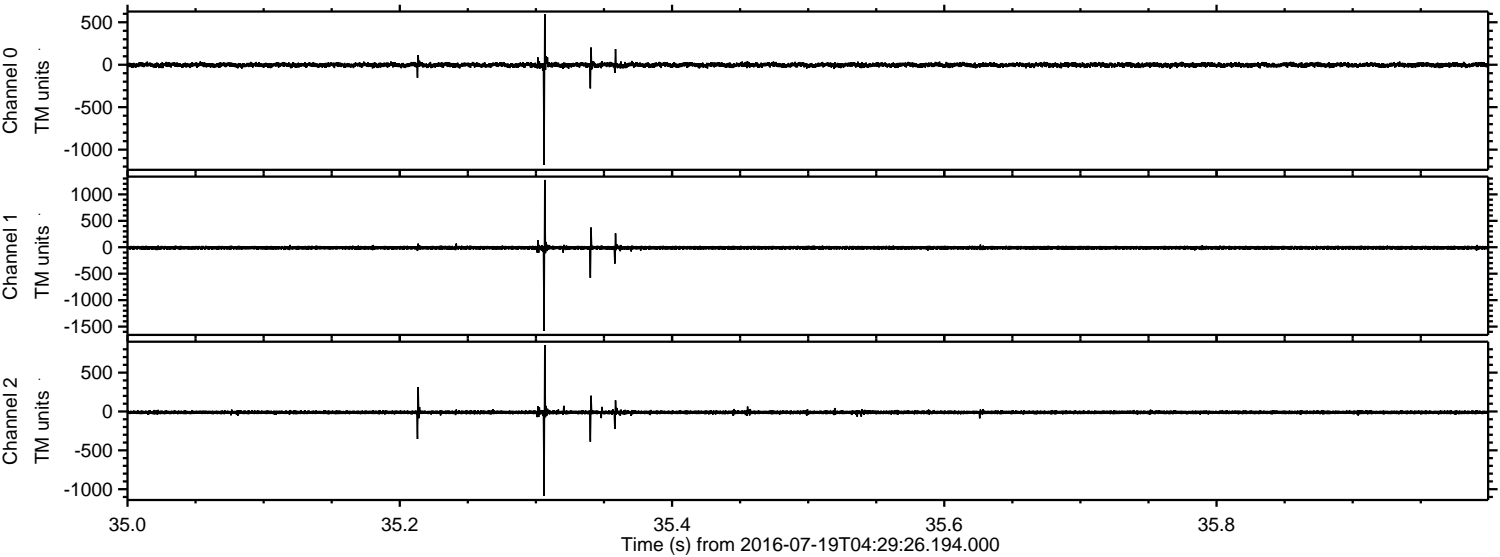

Channel 0
mn: -1179
mx: 597
 μ : -2.8
 σ : 15.5

Channel 1
mn: -1579
mx: 1272
 μ : -9.9
 σ : 21.5

Channel 2
mn: -1085
mx: 855
 μ : -11.0
 σ : 14.8

Processed Tue Jul 19 06:37:43 2016 by ELM ver.2012-10-06 from 001__elm20160719_042925__dat00.bin

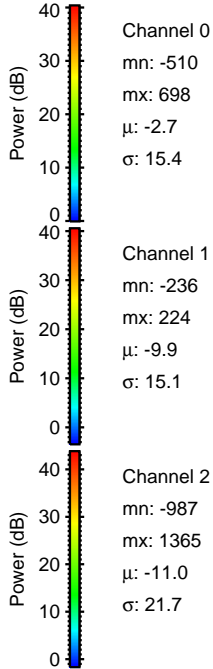
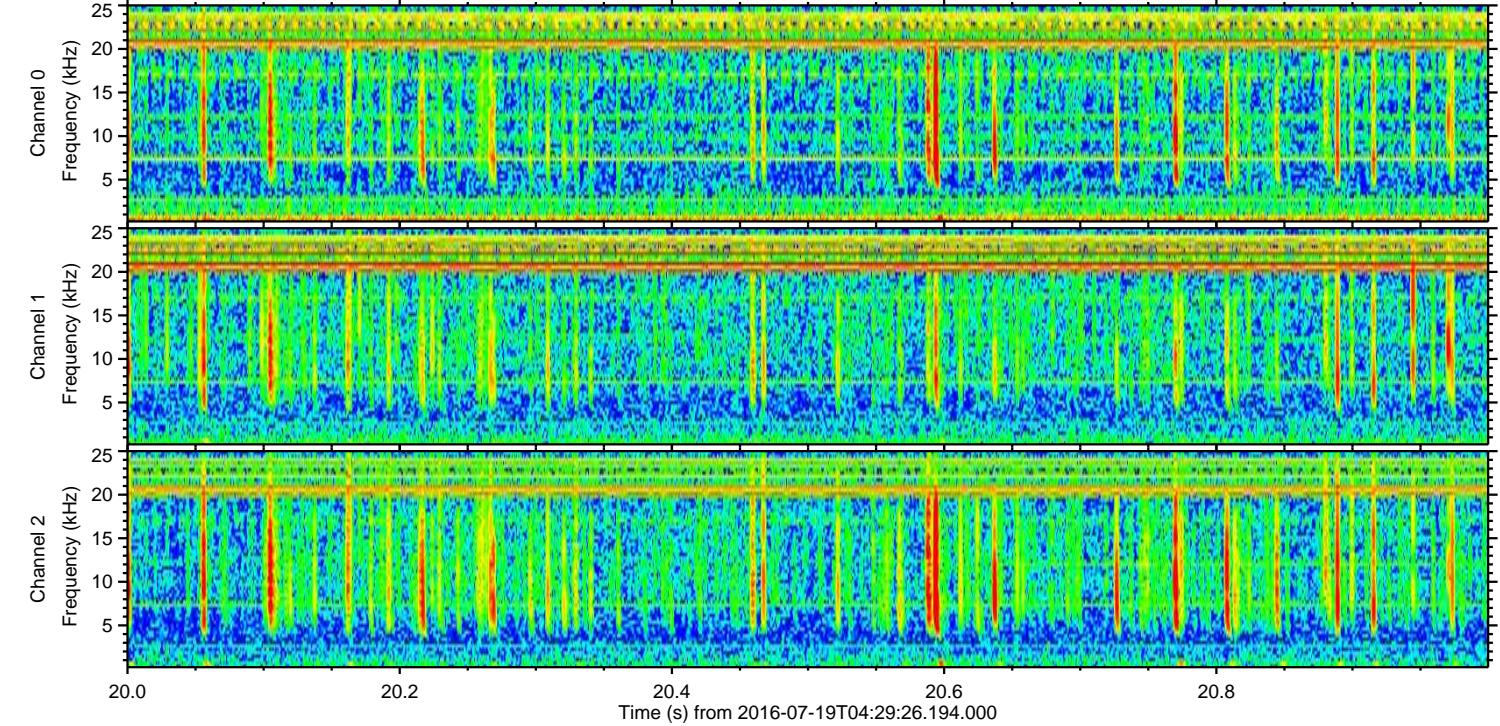
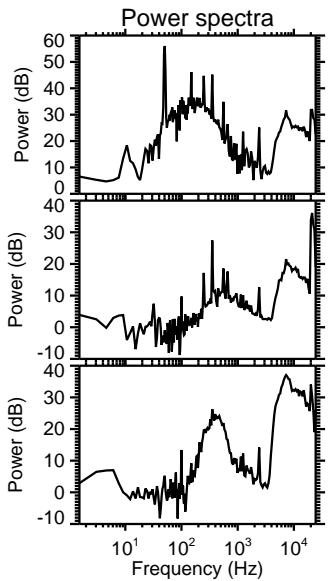
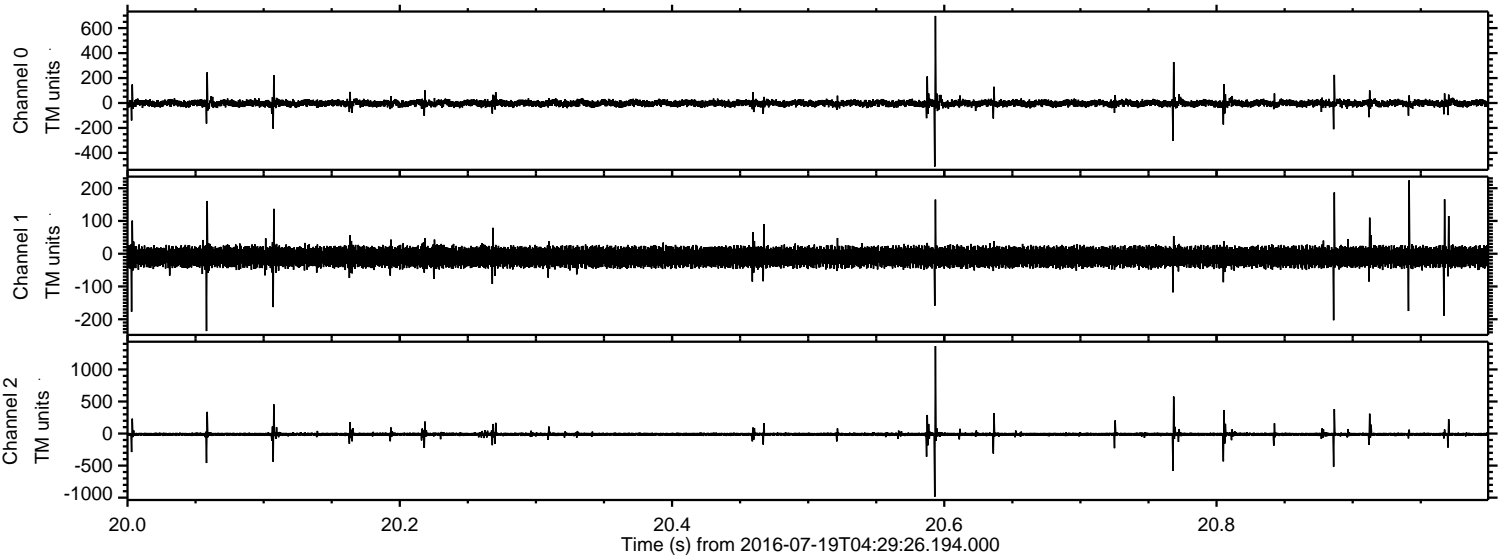

ELMAVAN 3D WAVEFORMS (Measured data sampled at 50 kHz) 51000 packets of 144 samples from 2016-07-19T04:29:26.194.000. Part 2/147

Processed Tue Jul 19 06:37:44 2016 by ELM ver.2012-10-06 from 001__elm20160719_042925__dat00.bin

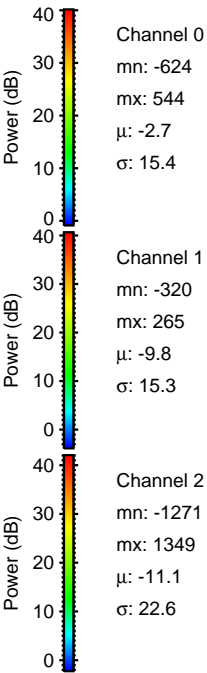
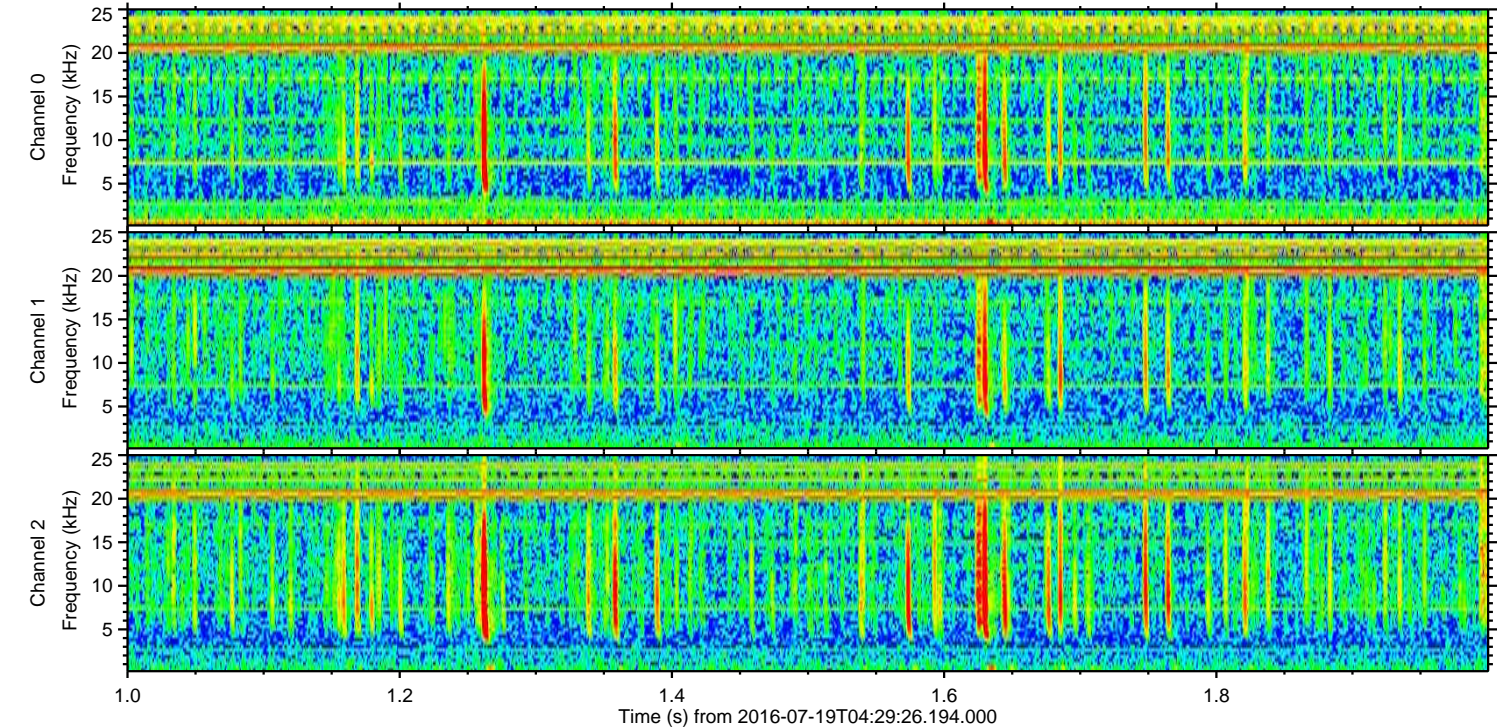
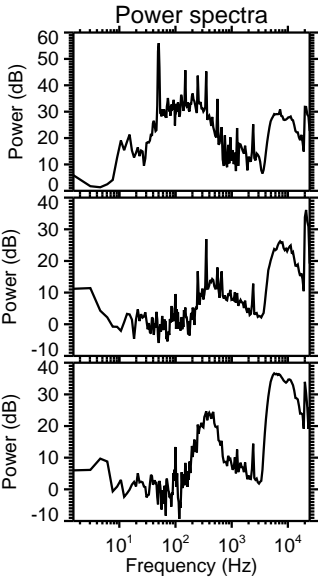
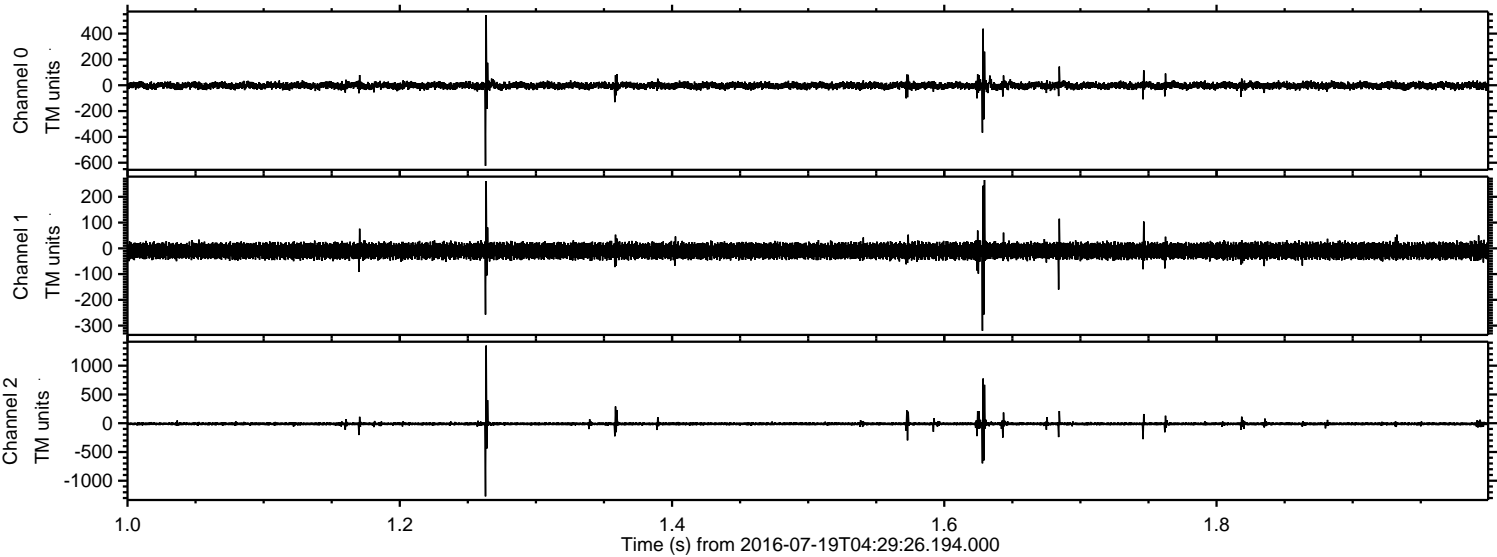

Processed Tue Jul 19 06:37:45 2016 by ELM ver.2012-10-06 from 001__elm20160719_042925__dat00.bin

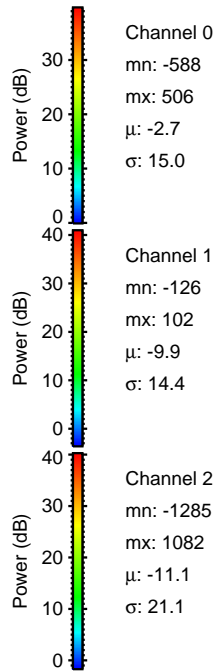
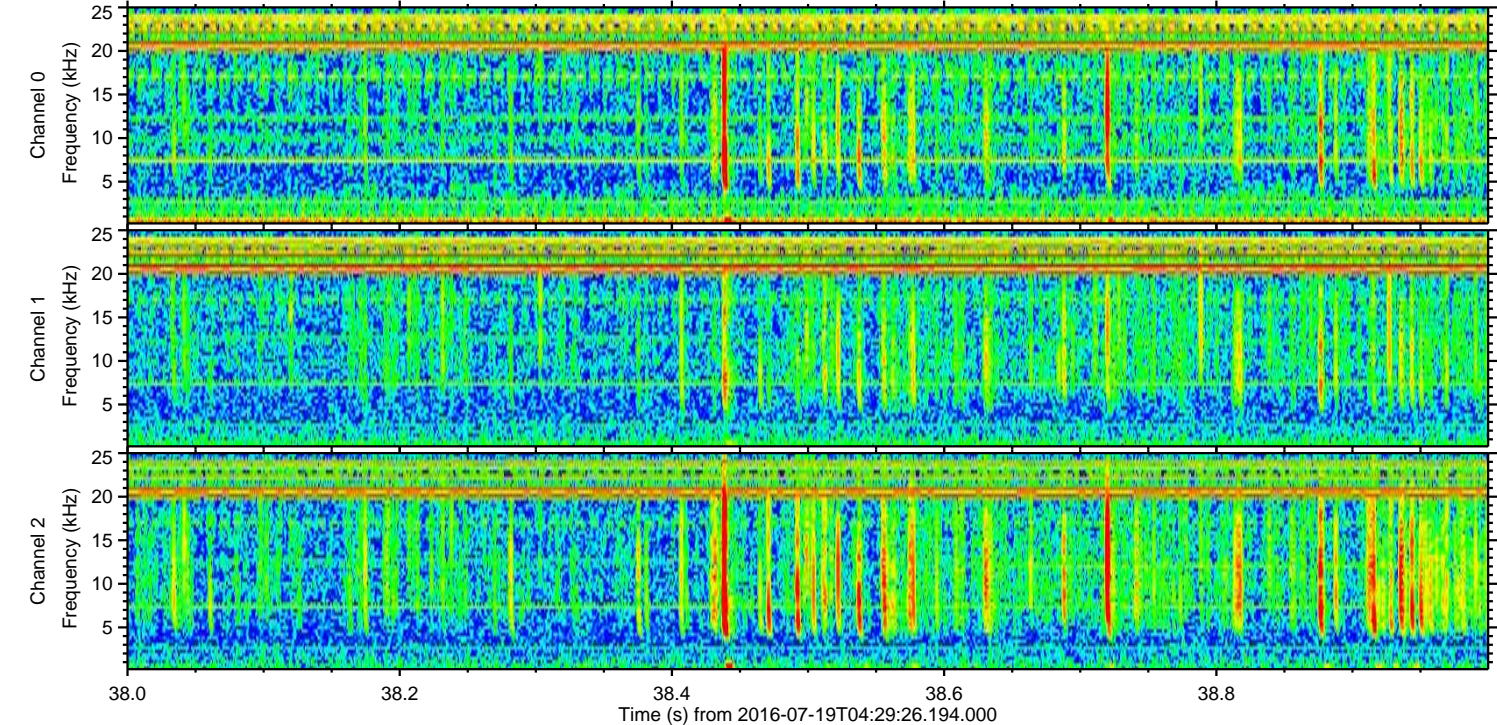
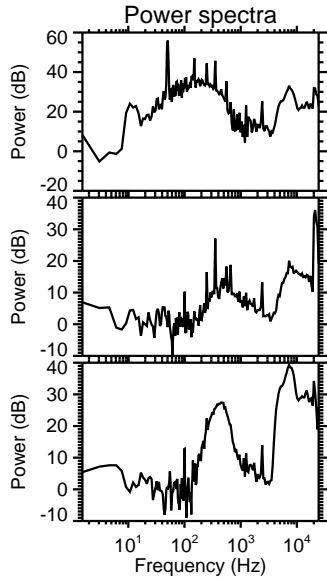
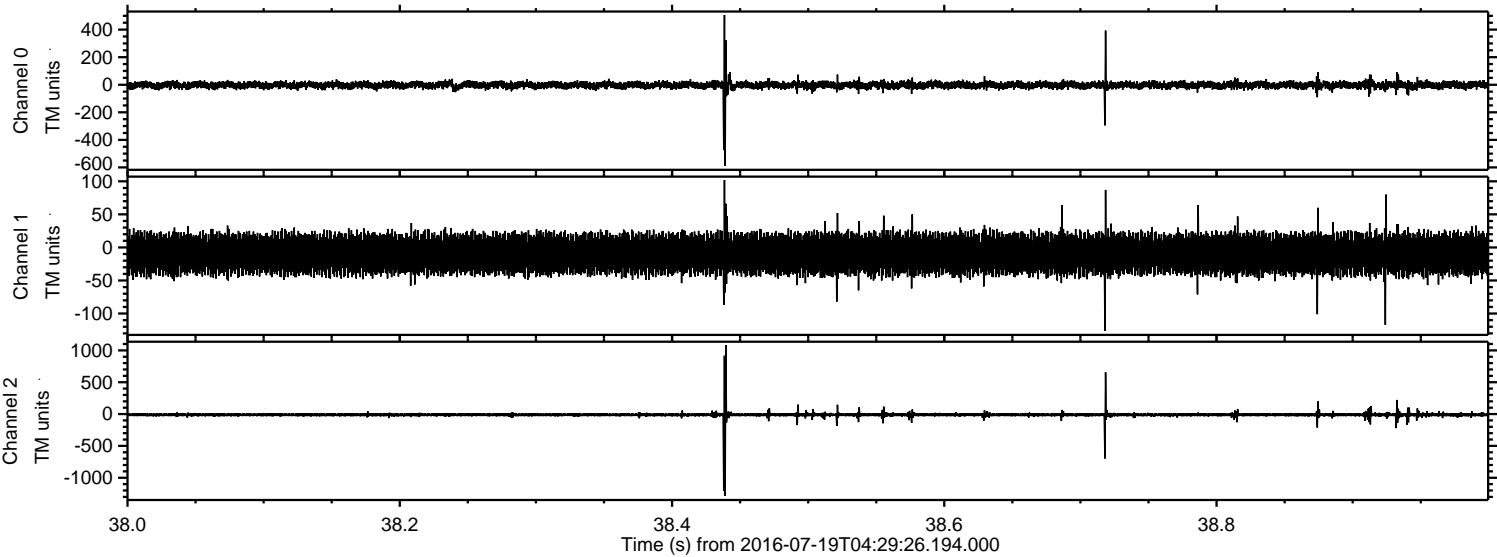

ELMAVAN 3D WAVEFORMS (Measured data sampled at 50 kHz) 51000 packets of 144 samples from 2016-07-19T04:29:26.194.000. Part 140/147

Processed Tue Jul 19 06:37:45 2016 by ELM ver.2012-10-06 from 001__elm20160719_042925__dat00.bin

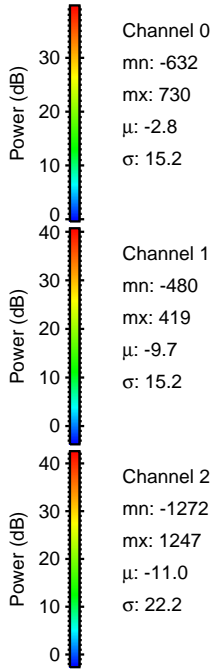
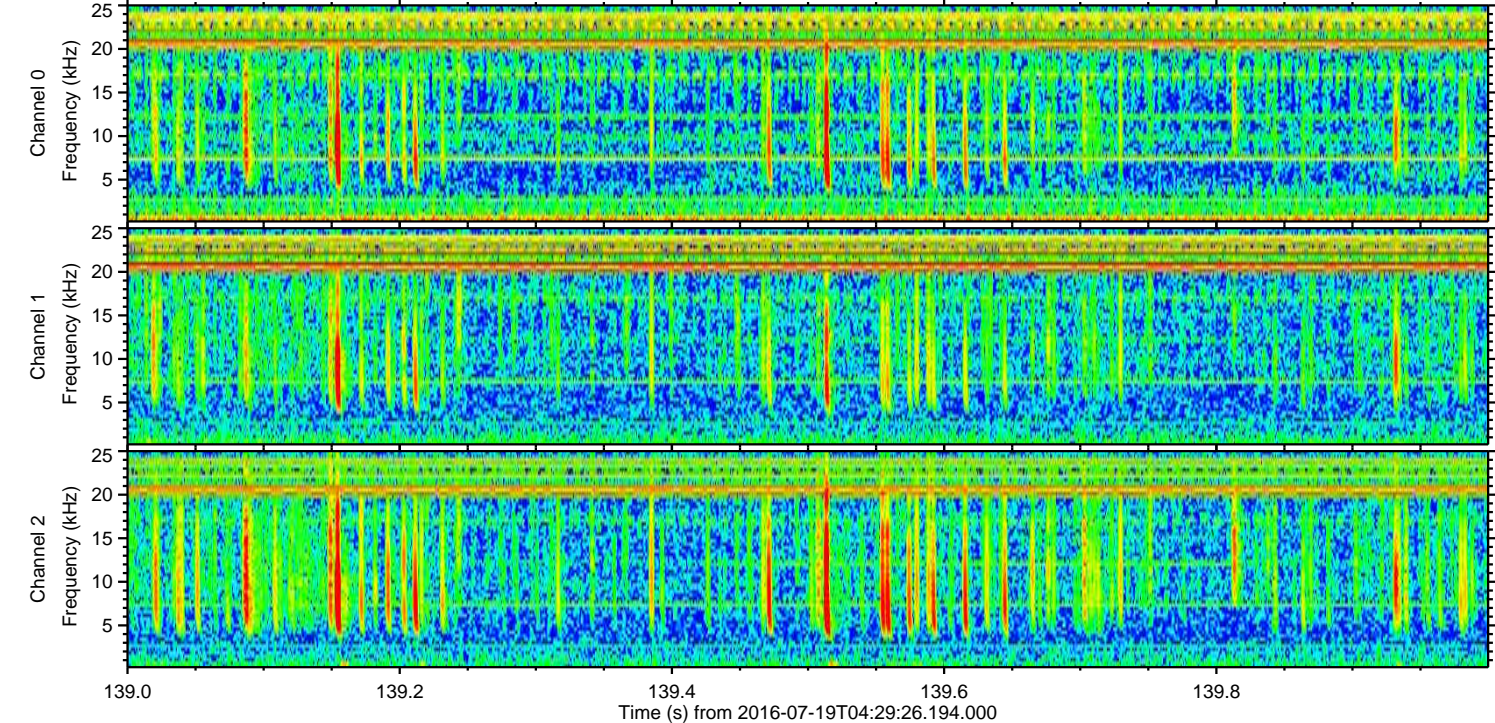
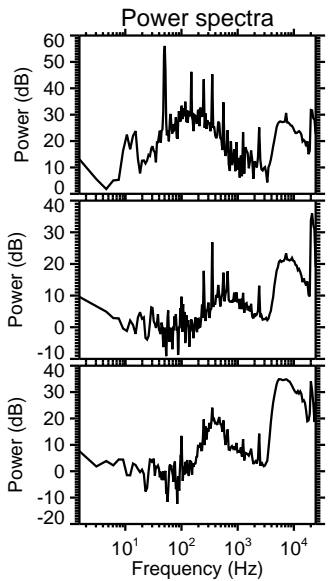
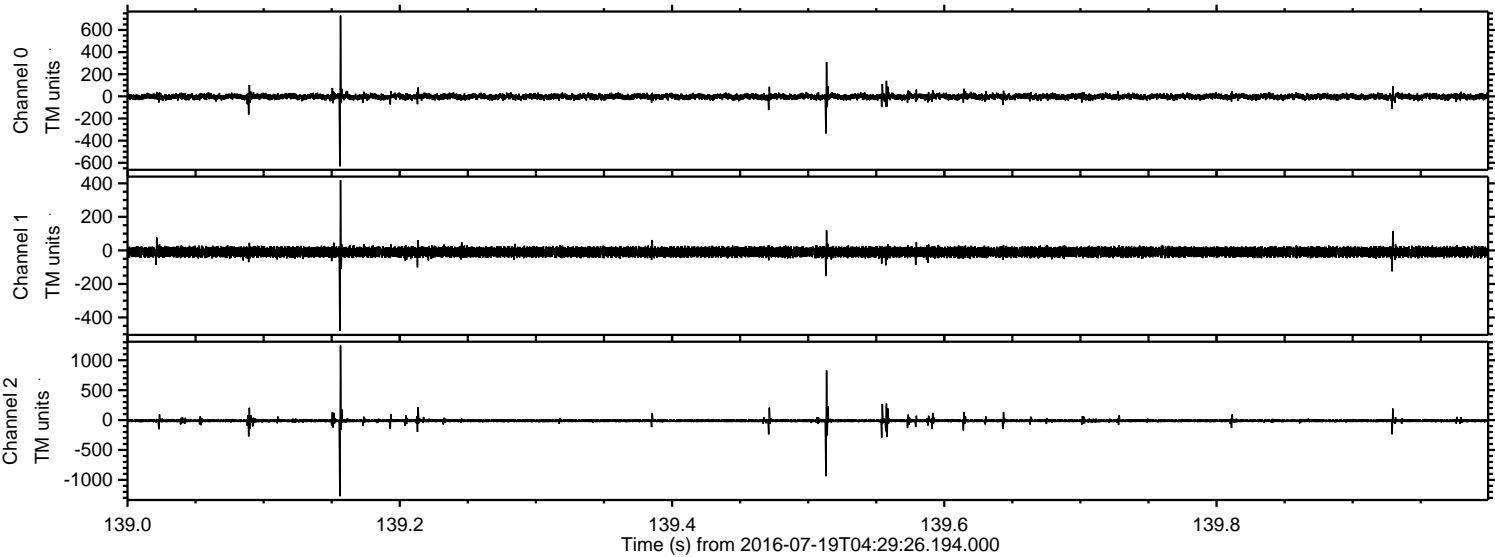

Processed Tue Jul 19 06:37:46 2016 by ELM ver.2012-10-06 from 001__elm20160719_042925__dat00.bin

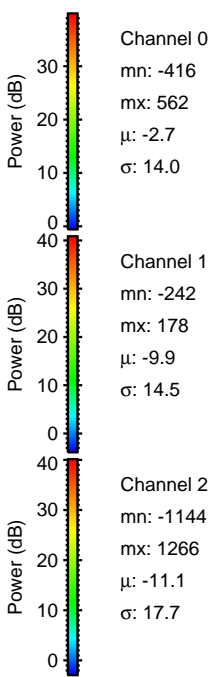
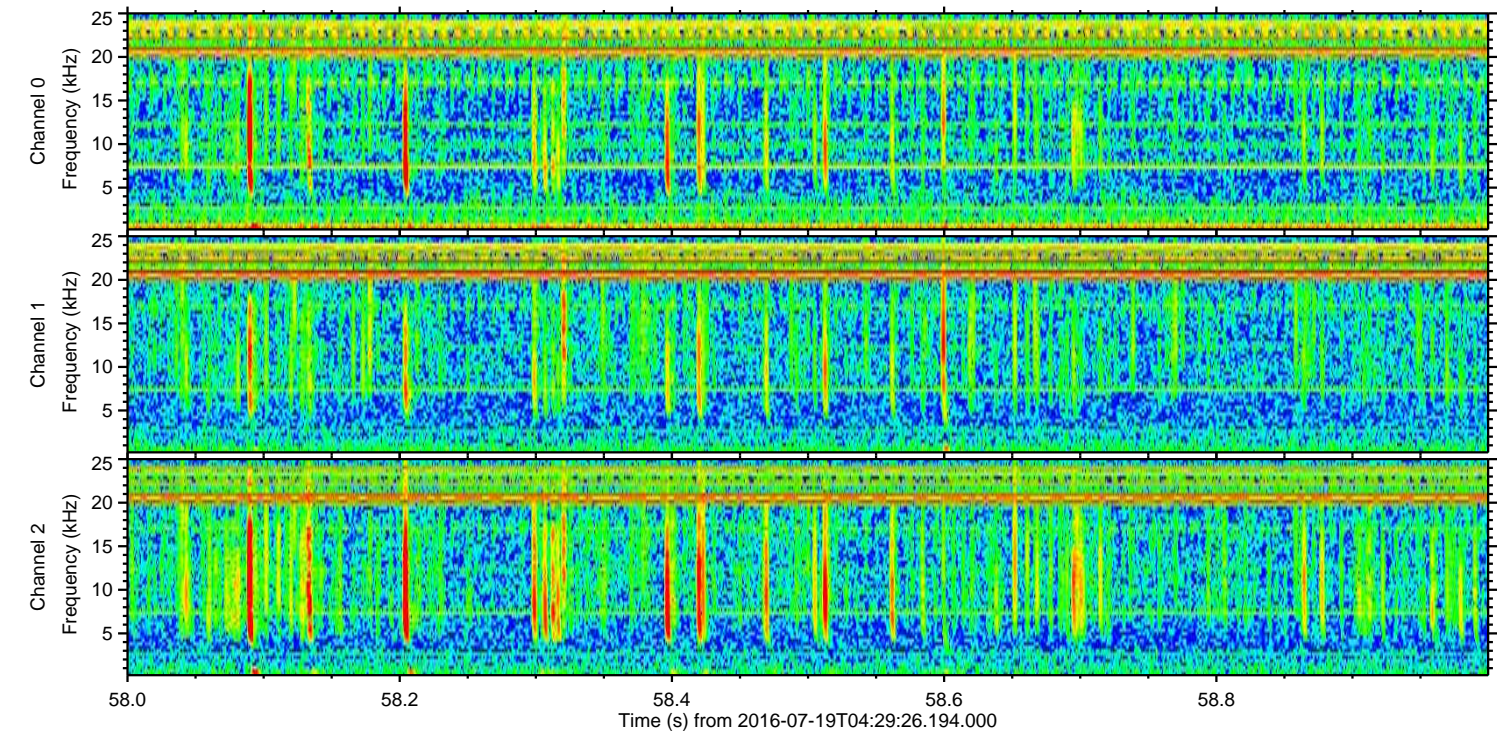
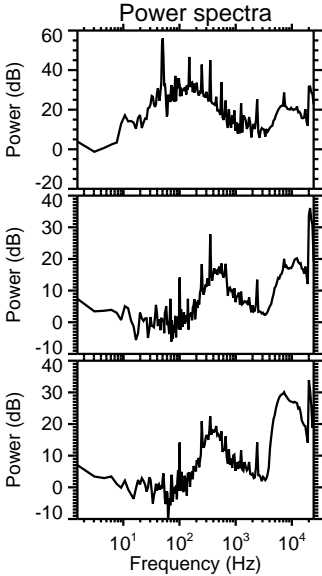
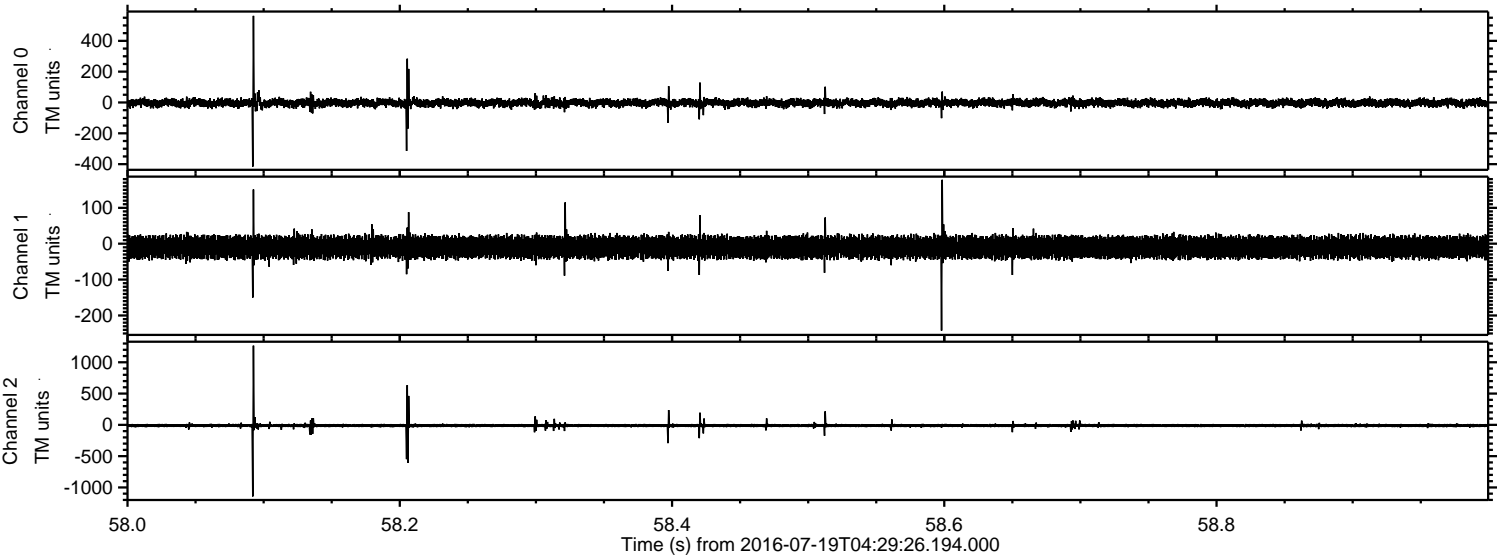

Processed Tue Jul 19 06:37:47 2016 by ELM ver.2012-10-06 from 001__elm20160719_042925__dat00.bin

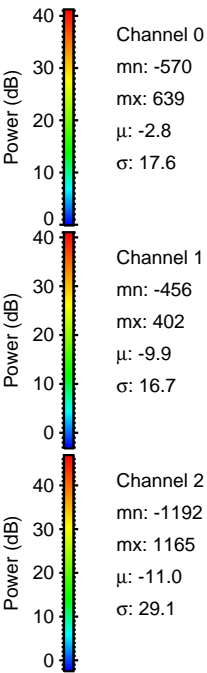
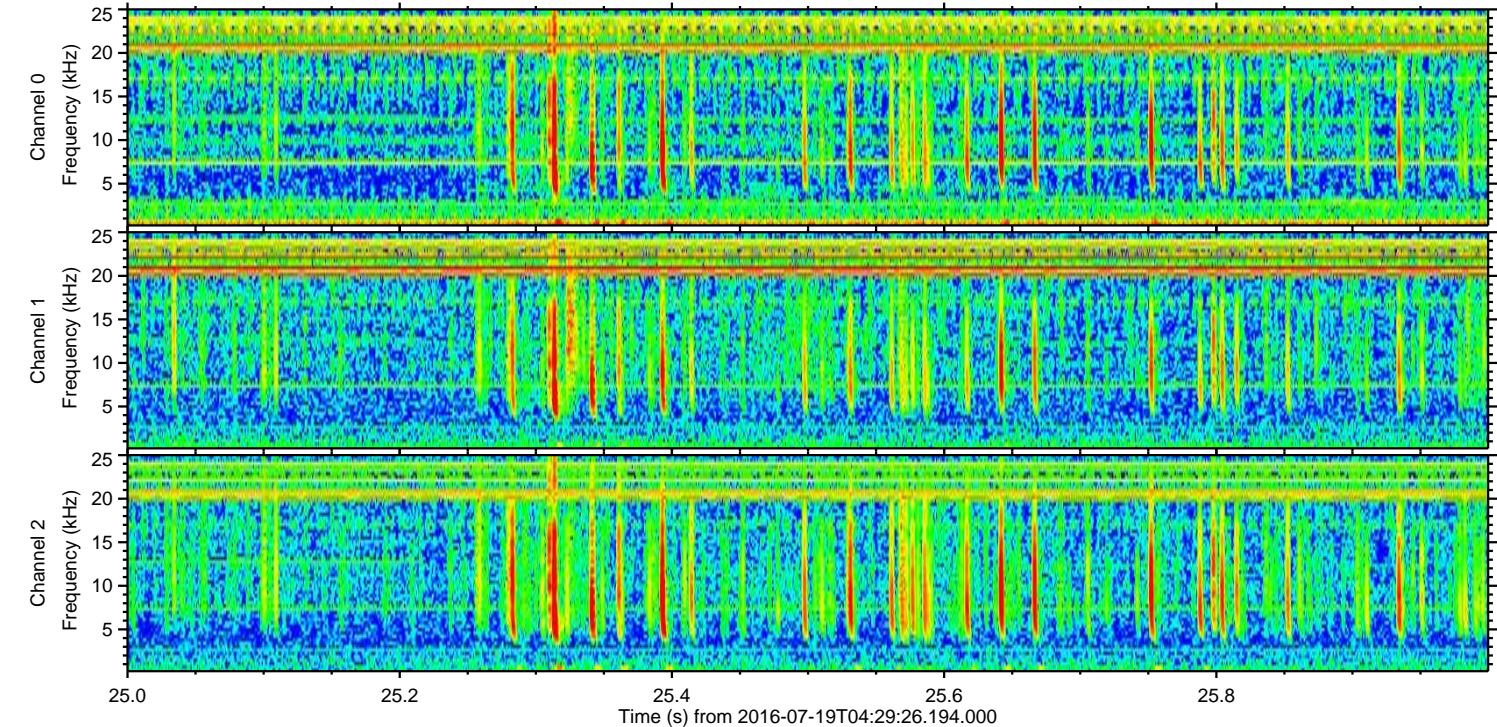
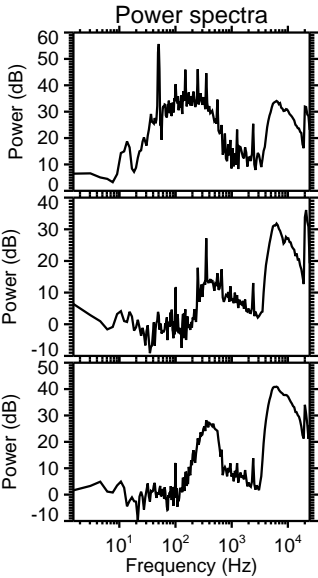
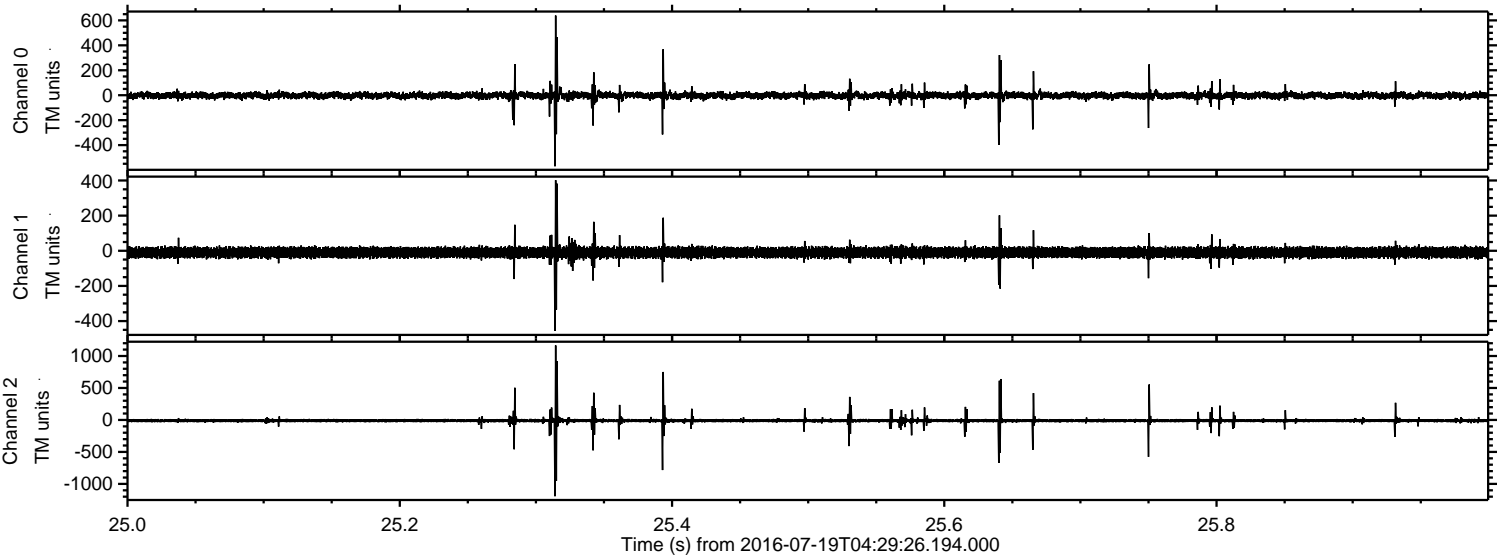

Processed Tue Jul 19 06:37:48 2016 by ELM ver.2012-10-06 from 001__elm20160719_042925__dat00.bin

