

# ELMAVAN 3D WAVEFORMS (Measured data sampled at 50 kHz) 51000 packets of 144 samples from 2016-07-19T02:29:20.868.999.

Processed Tue Jul 19 04:37:44 2016 by ELM ver.2012-10-06 from 001\_\_elm20160719\_022919\_\_dat00.bin

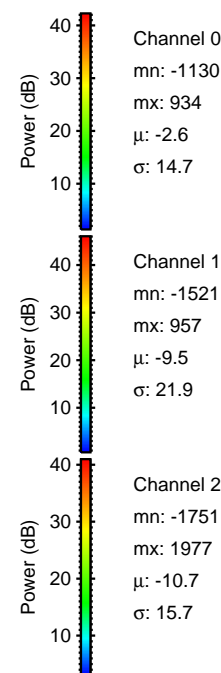

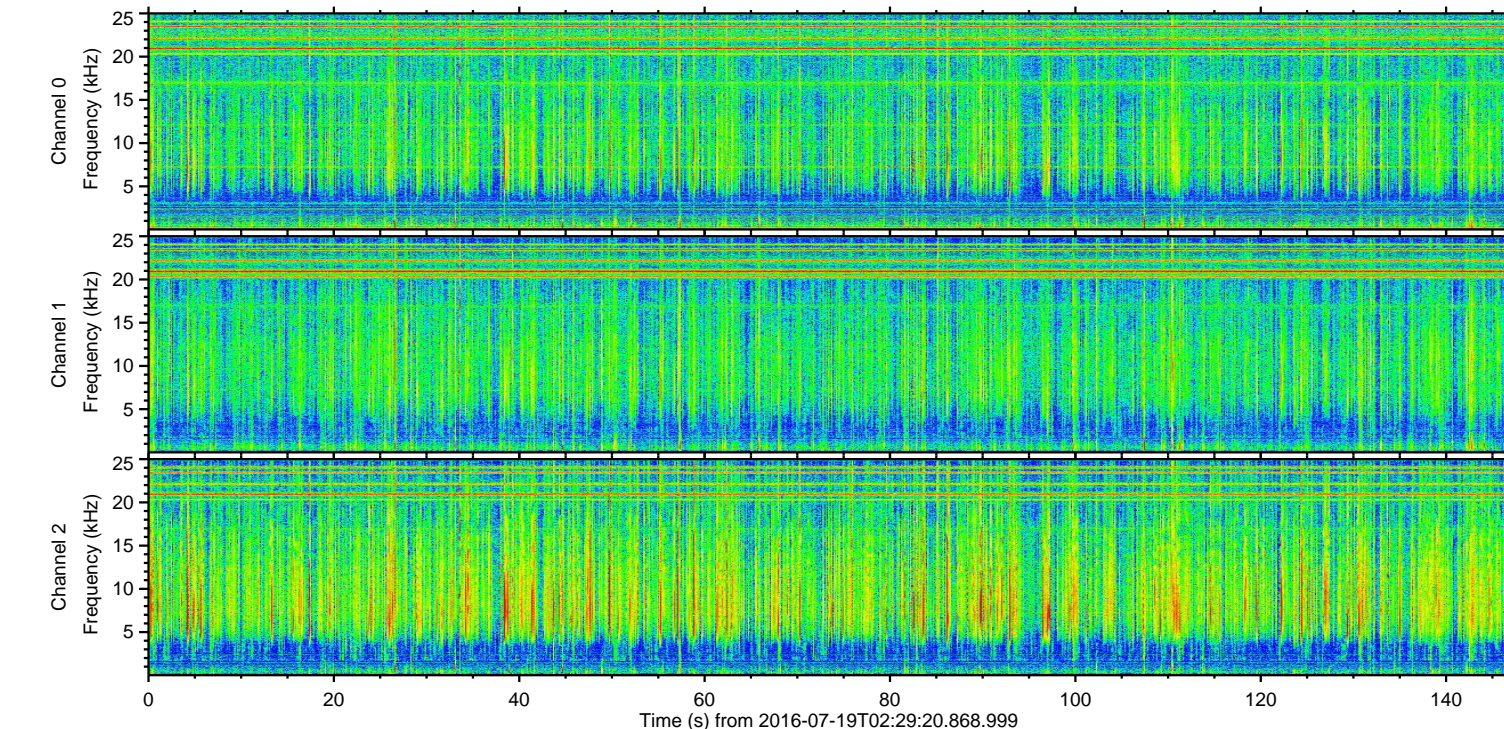
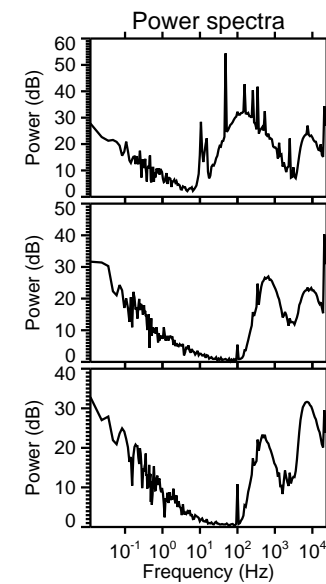
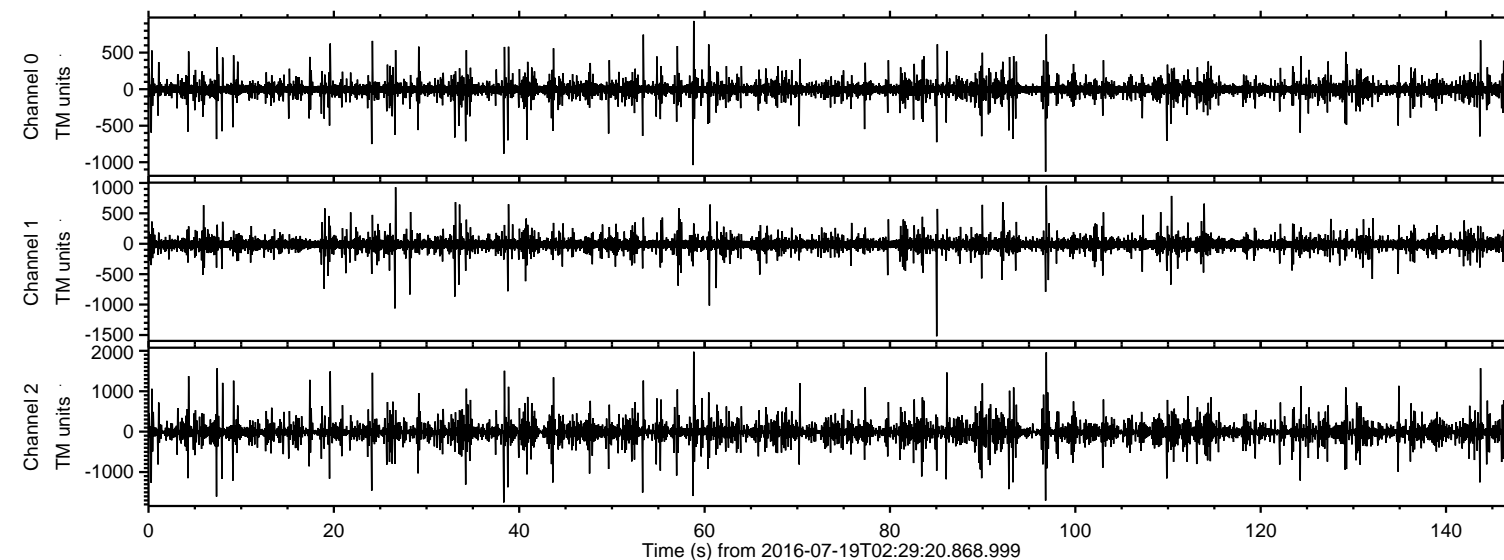

ELMAVAN 3D WAVEFORMS (Measured data sampled at 50 kHz) 51000 packets of 144 samples from 2016-07-19T02:29:20.868.999. Part 59/147

Processed Tue Jul 19 04:37:56 2016 by ELM ver.2012-10-06 from 001\_\_elm20160719\_022919\_\_dat00.bin

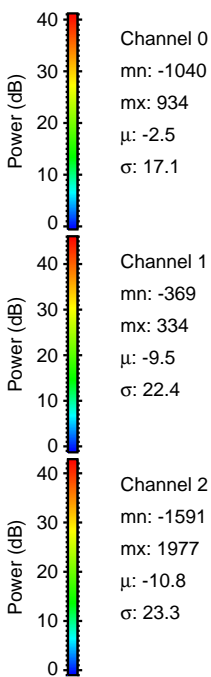
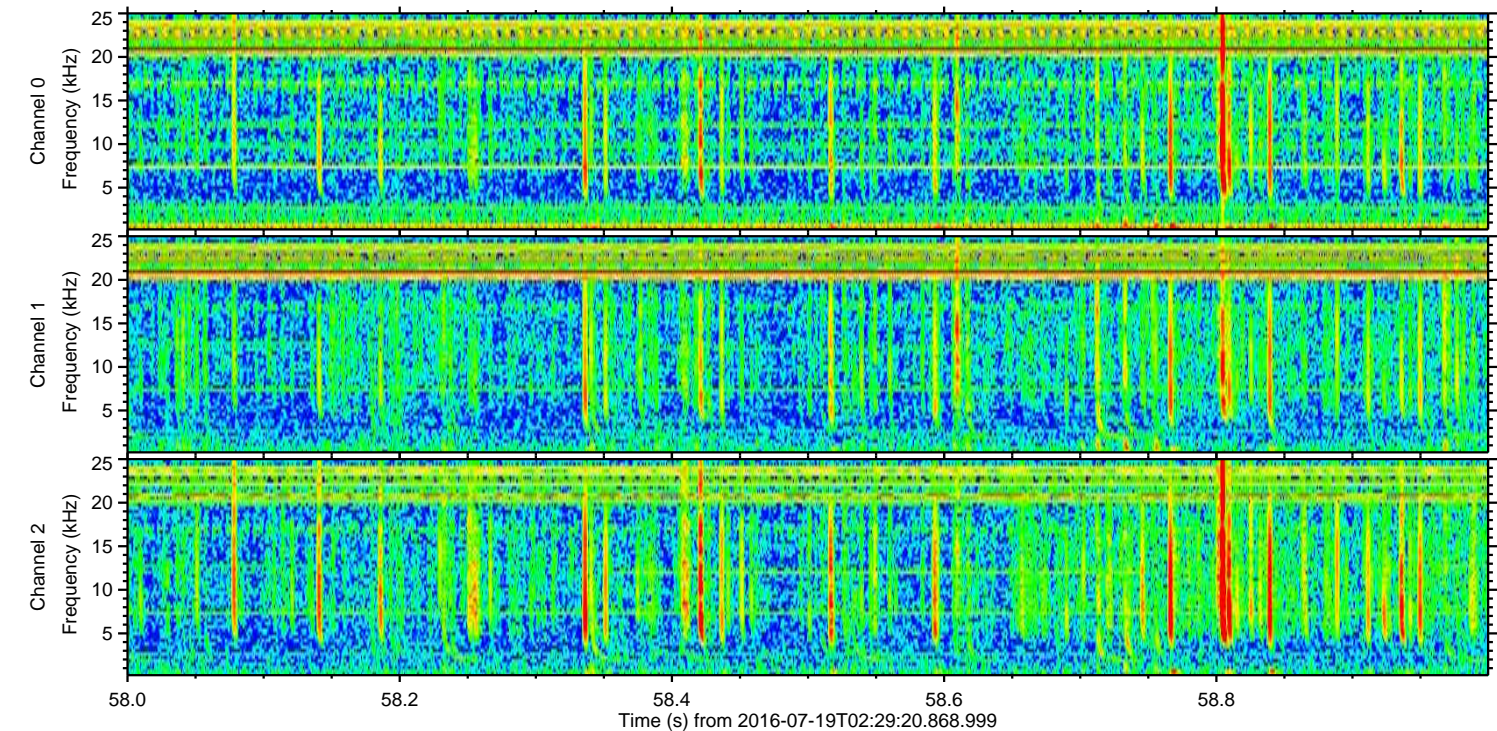
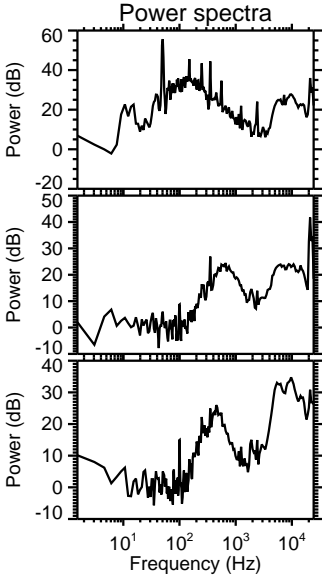
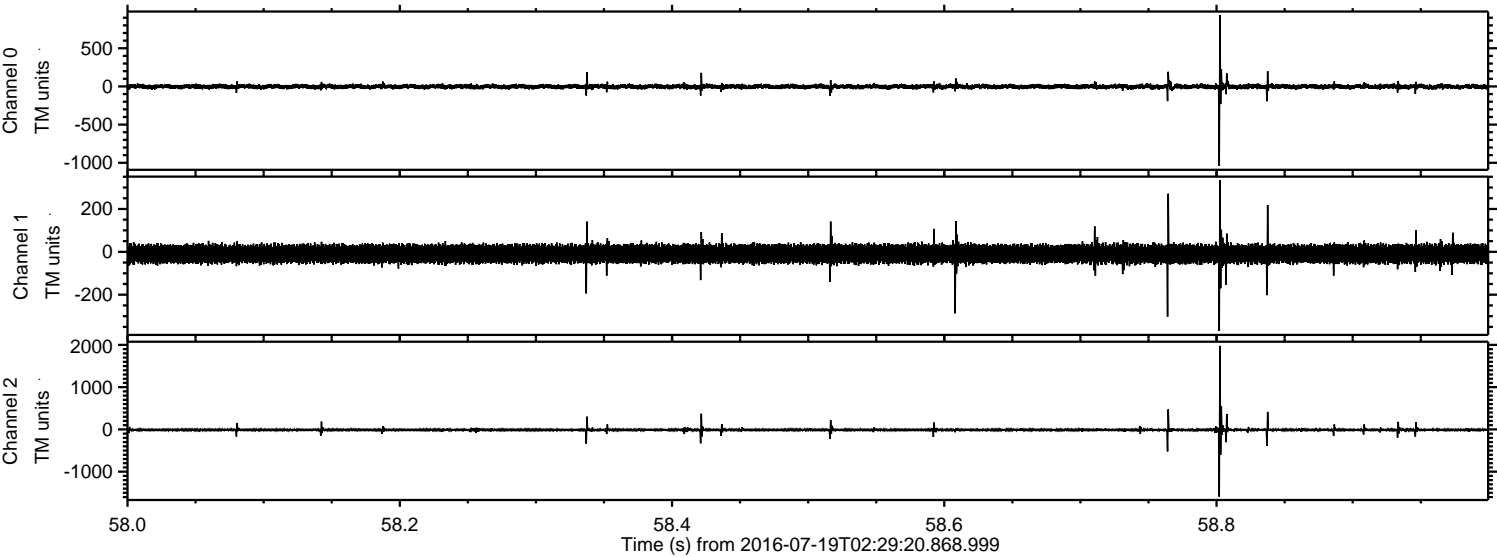



Processed Tue Jul 19 04:37:57 2016 by ELM ver.2012-10-06 from 001\_\_elm20160719\_022919\_\_dat00.bin

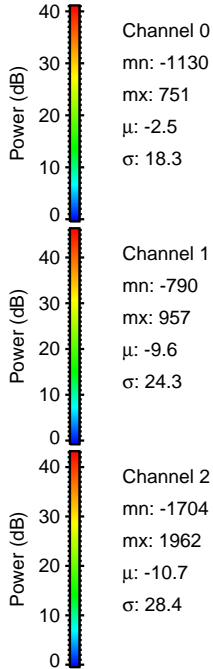
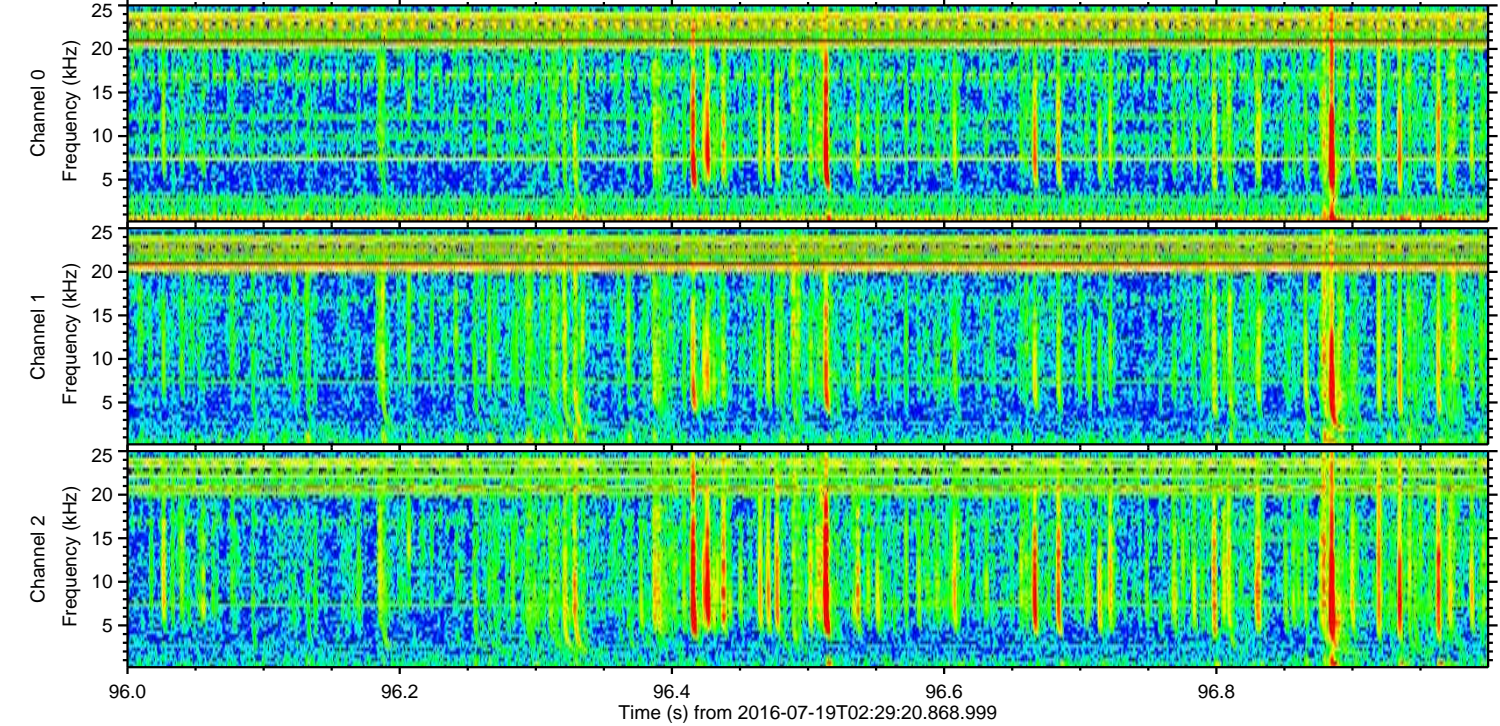
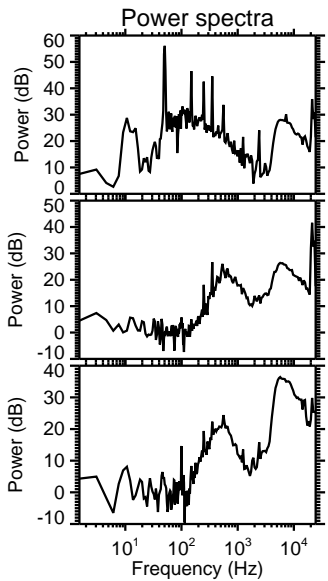
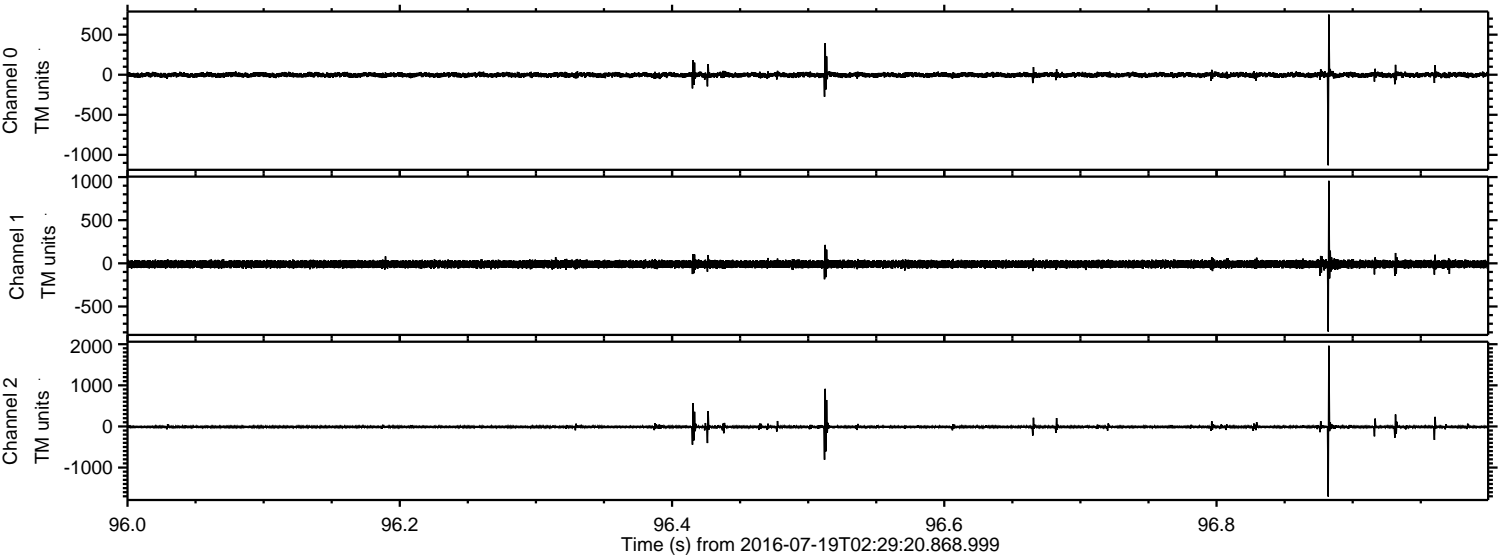



Processed Tue Jul 19 04:37:58 2016 by ELM ver.2012-10-06 from 001\_\_elm20160719\_022919\_\_dat00.bin

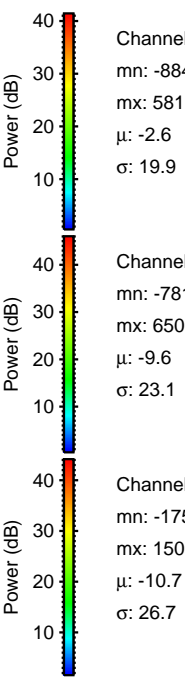
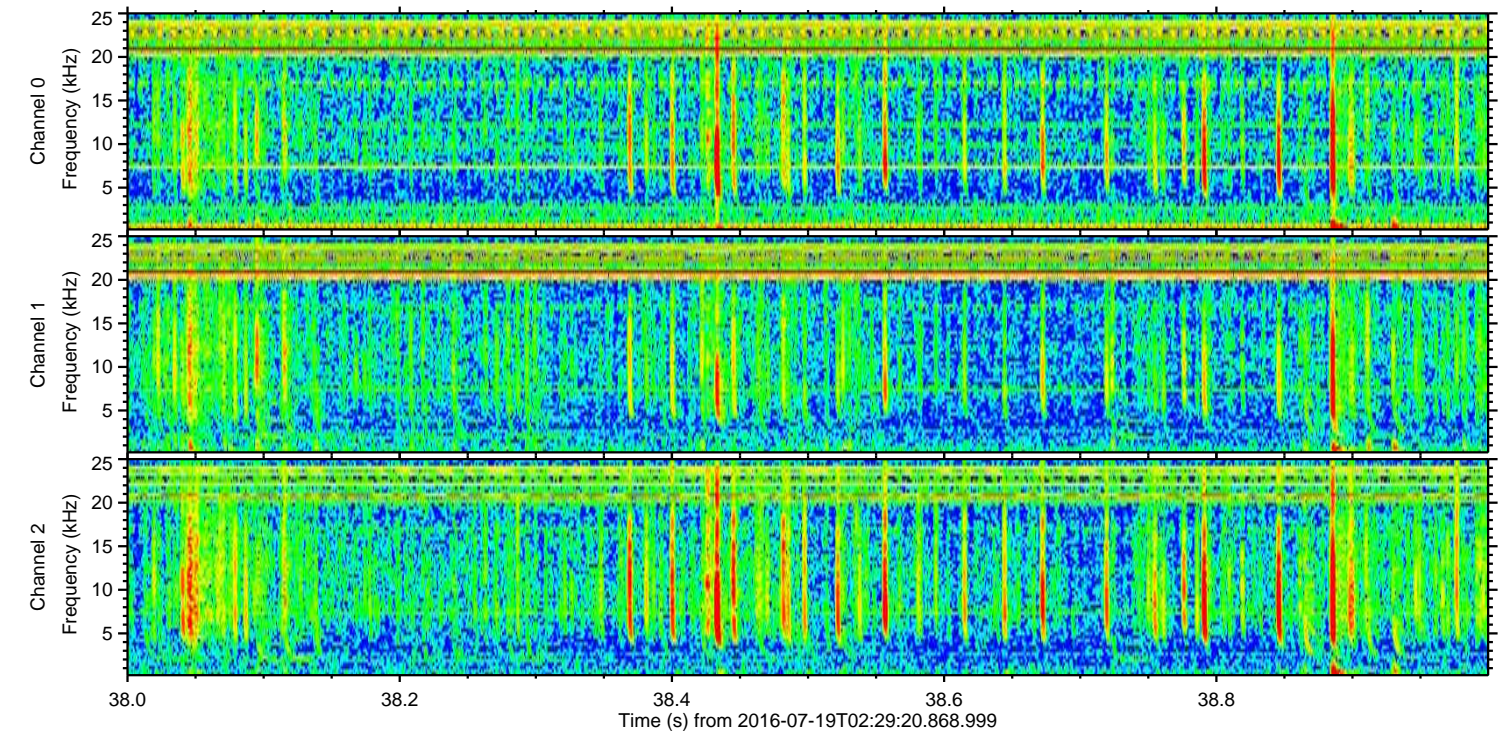
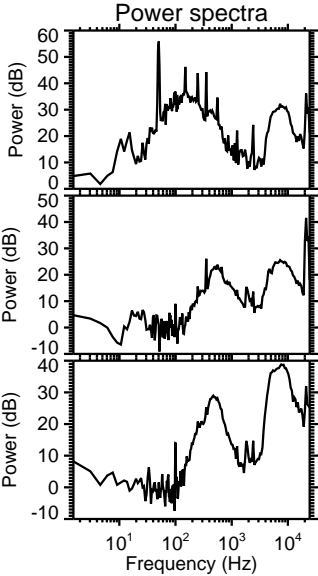
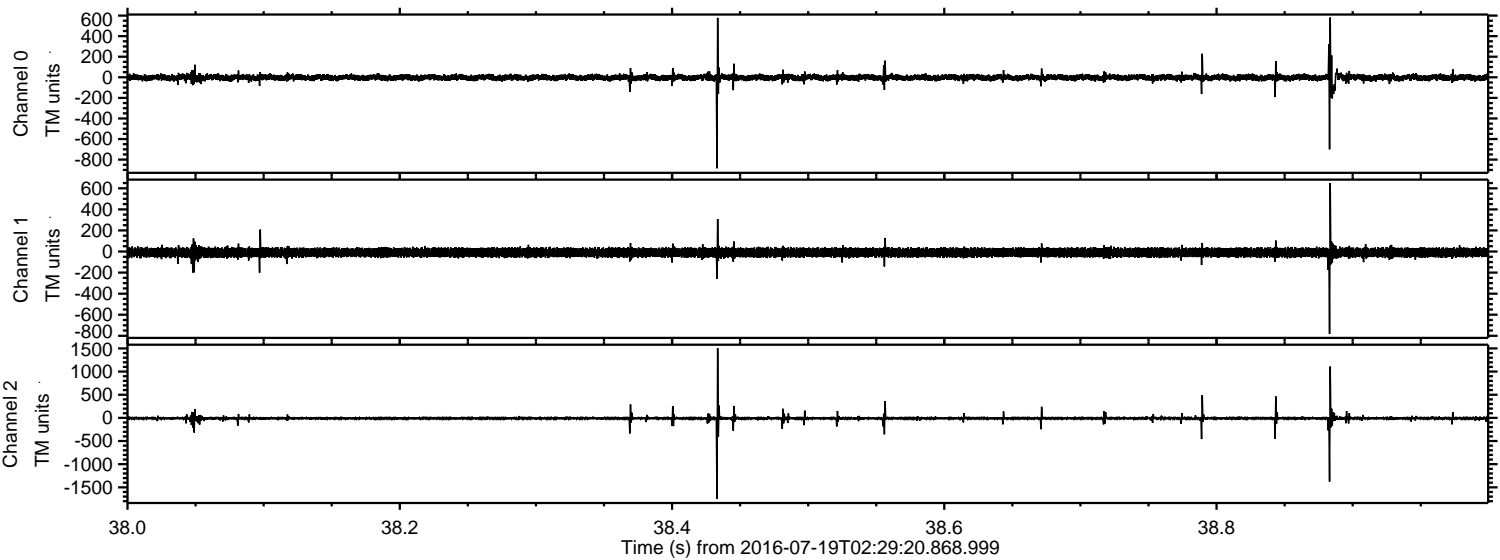



Processed Tue Jul 19 04:37:59 2016 by ELM ver.2012-10-06 from 001\_\_elm20160719\_022919\_\_dat00.bin

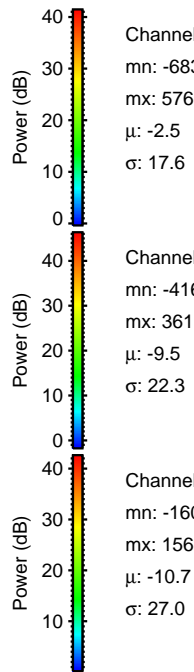
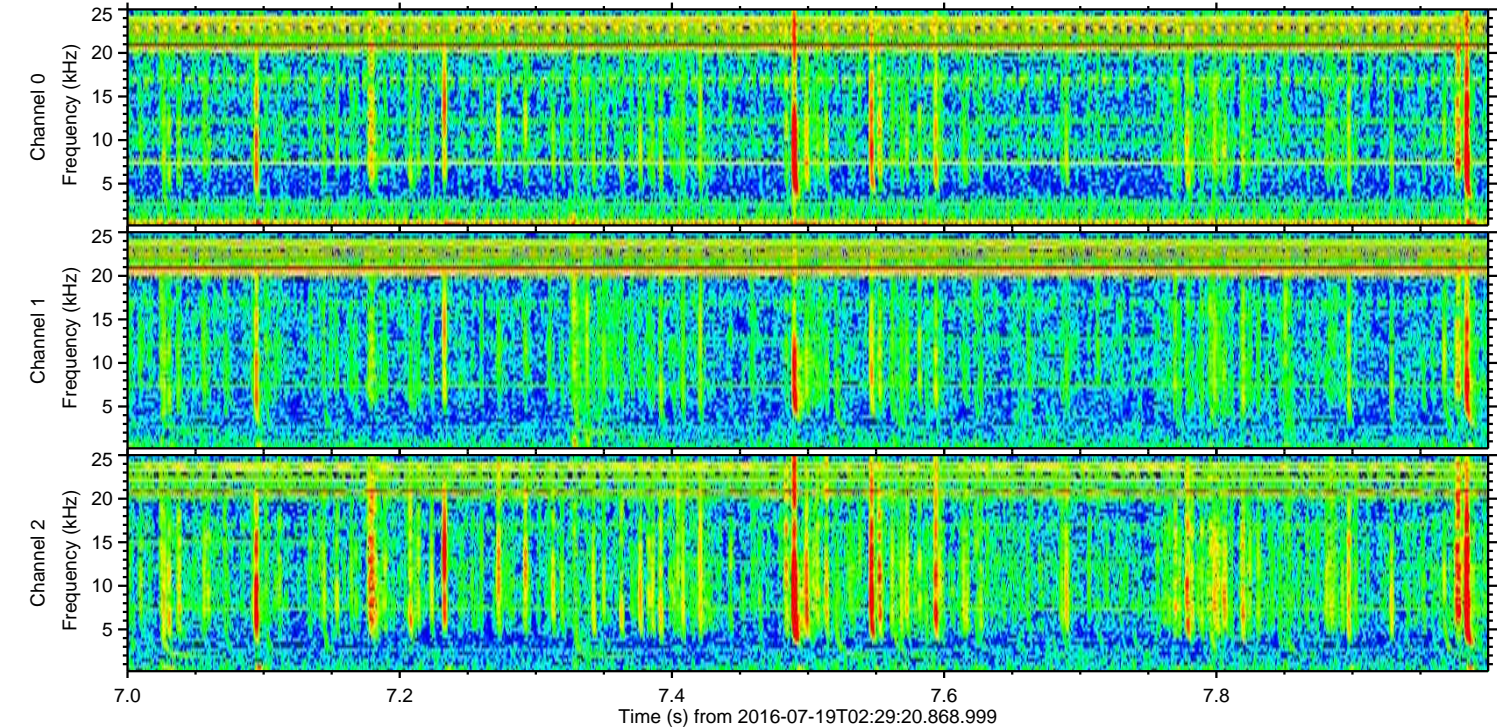
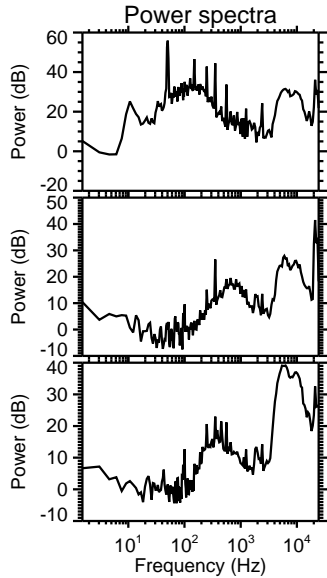
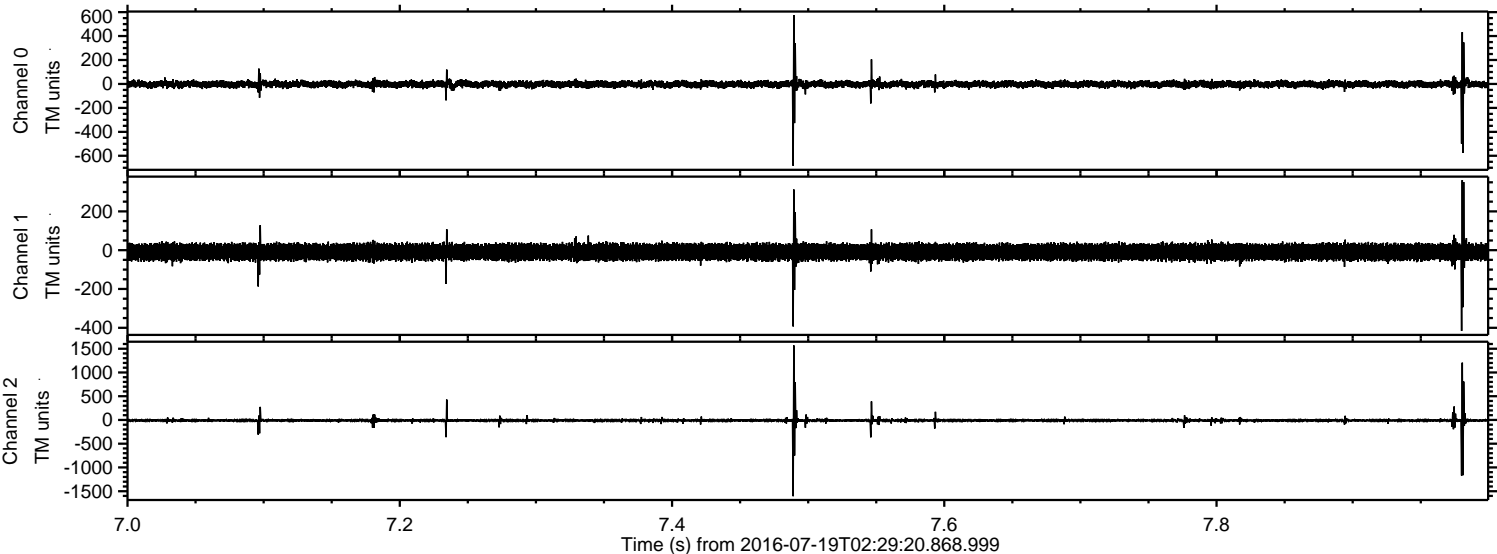



ELMAVAN 3D WAVEFORMS (Measured data sampled at 50 kHz) 51000 packets of 144 samples from 2016-07-19T02:29:20.868.999. Part 144/147

Processed Tue Jul 19 04:38:00 2016 by ELM ver.2012-10-06 from 001\_\_elm20160719\_022919\_\_dat00.bin

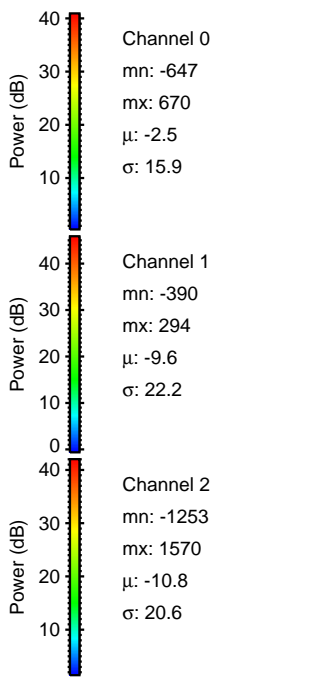
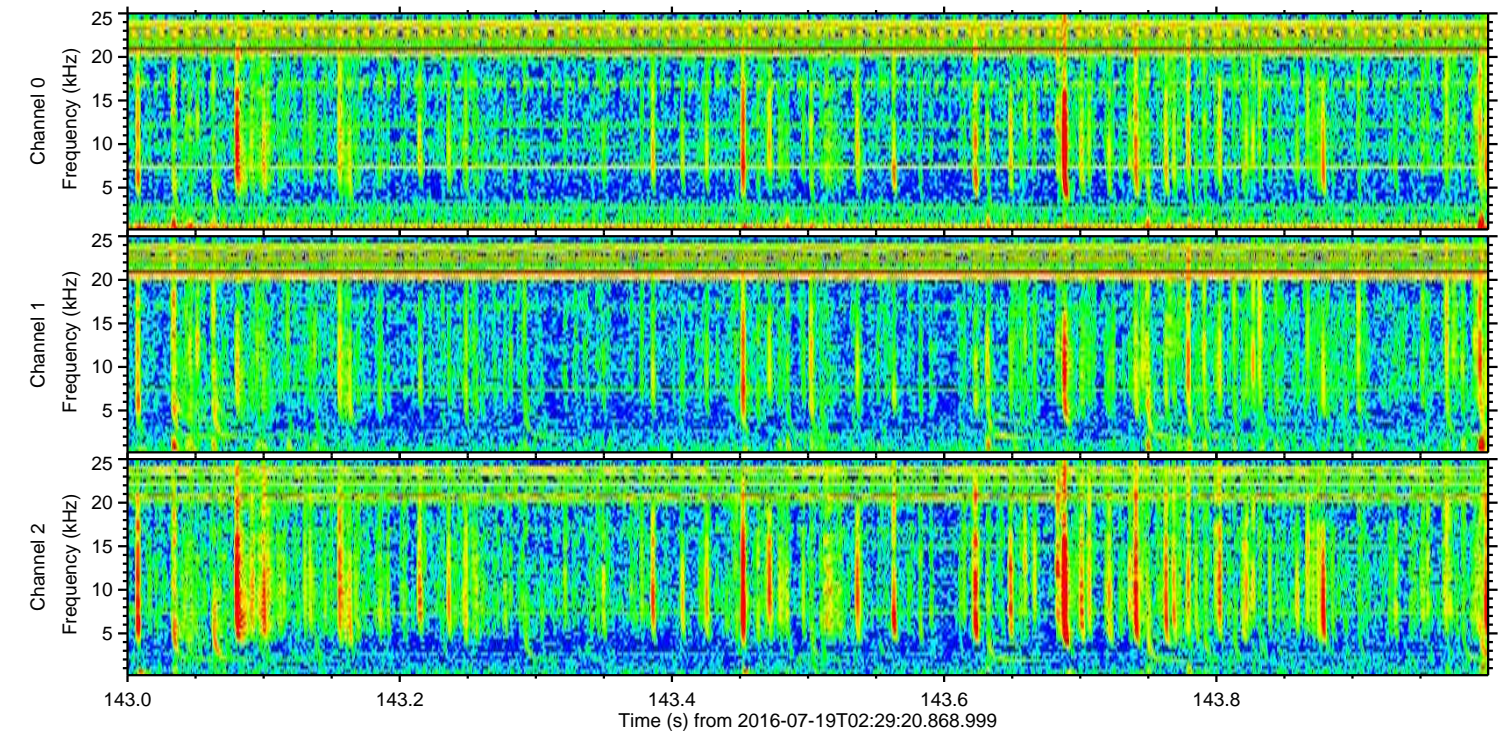
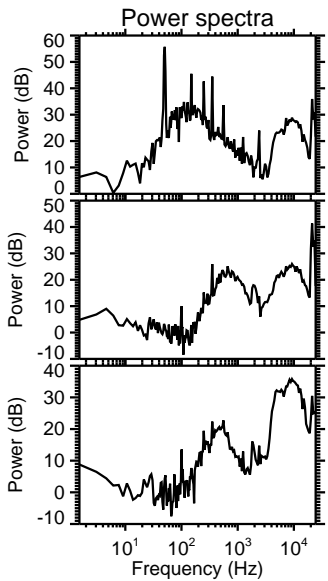
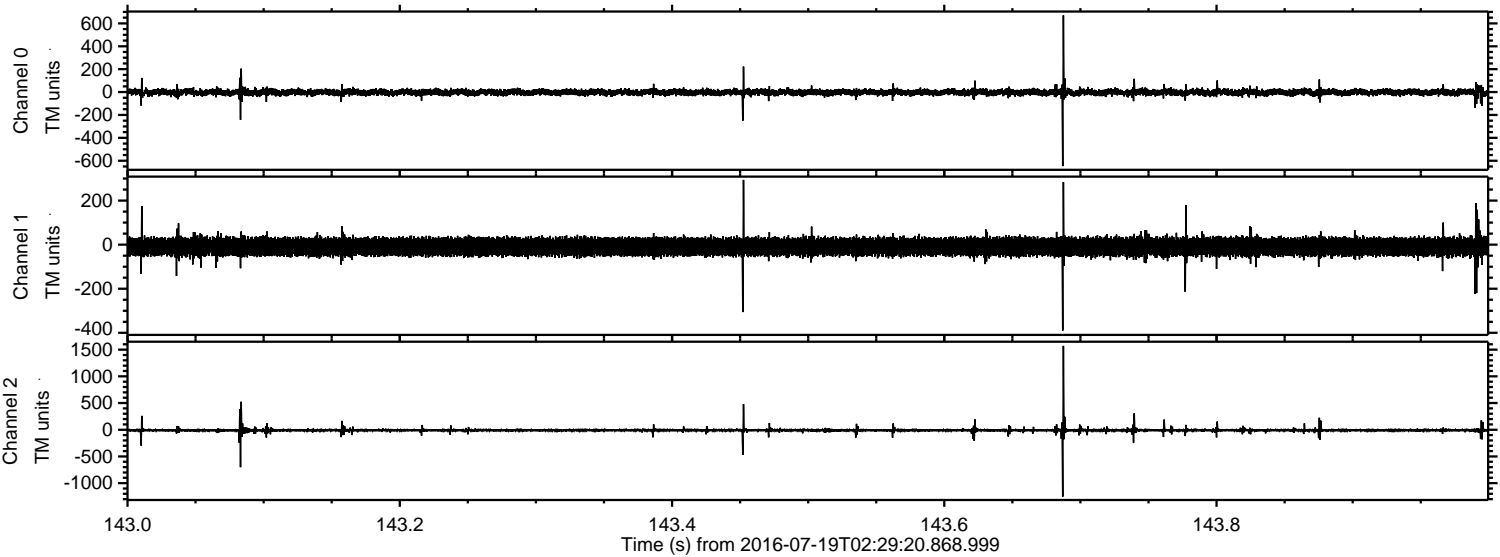



ELMAVAN 3D WAVEFORMS (Measured data sampled at 50 kHz) 51000 packets of 144 samples from 2016-07-19T02:29:20.868.999. Part 86/147

Processed Tue Jul 19 04:38:01 2016 by ELM ver.2012-10-06 from 001\_\_elm20160719\_022919\_\_dat00.bin

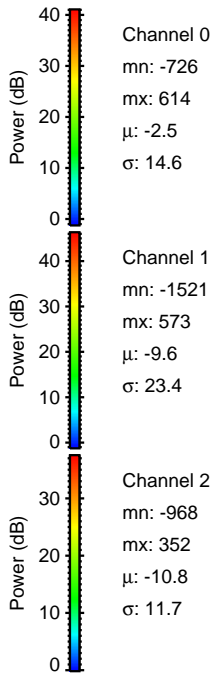
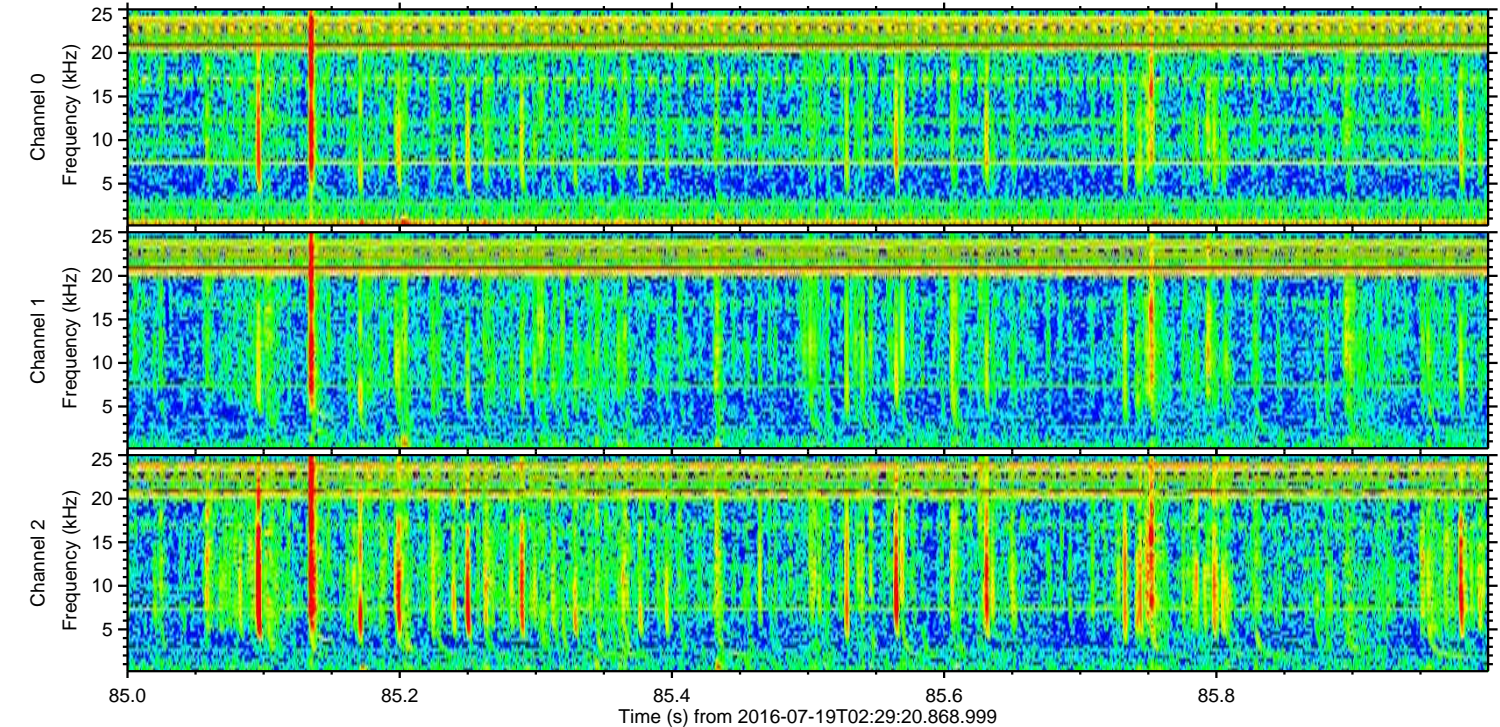
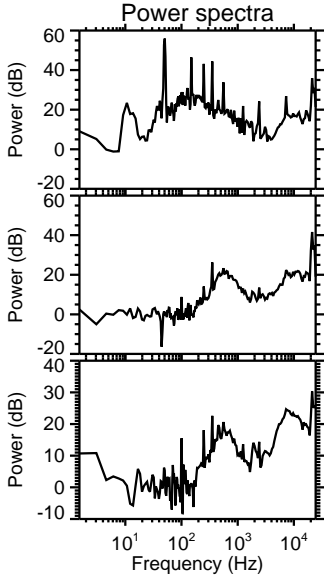
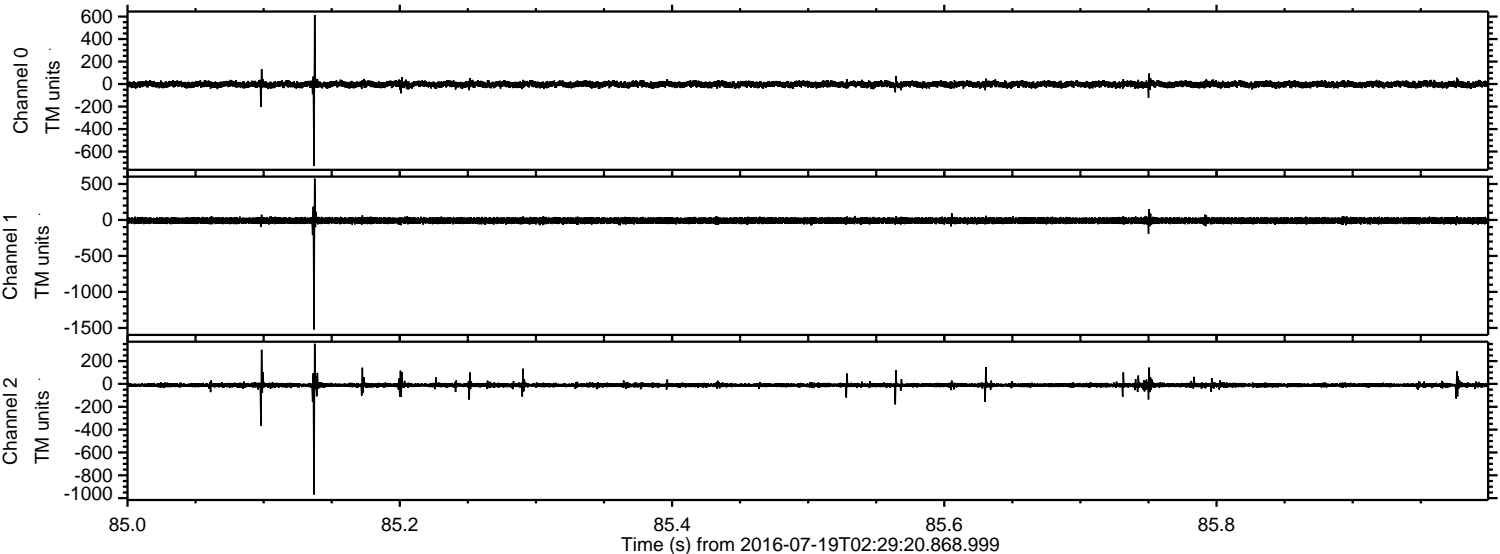



Processed Tue Jul 19 04:38:02 2016 by ELM ver.2012-10-06 from 001\_\_elm20160719\_022919\_\_dat00.bin

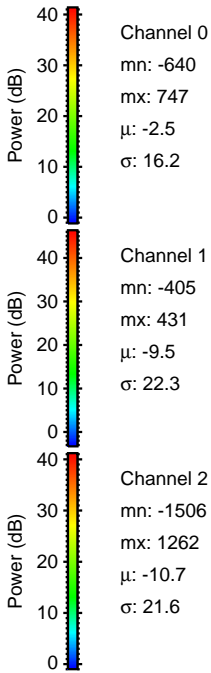
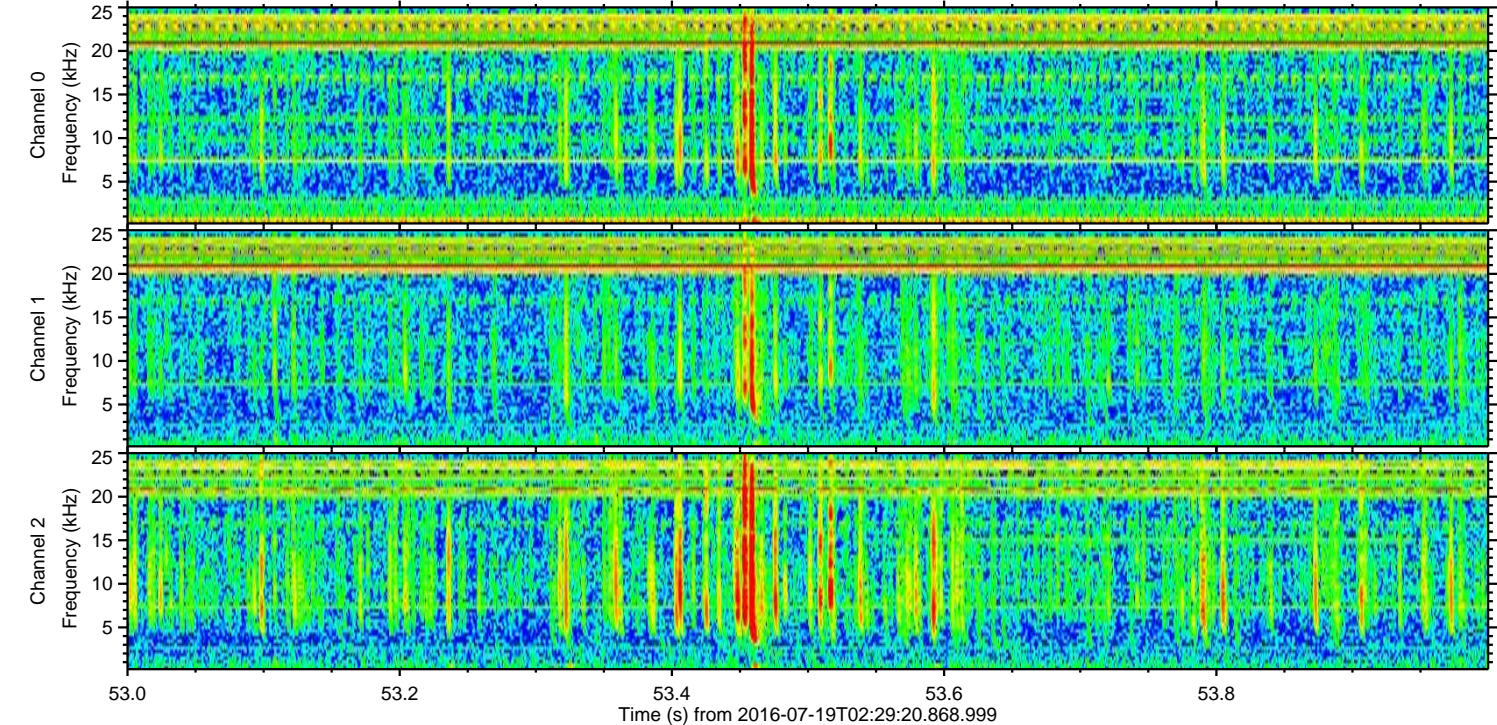
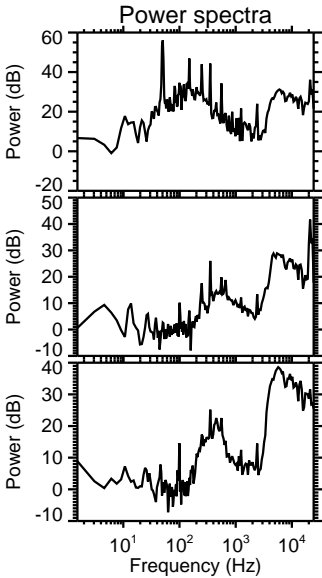
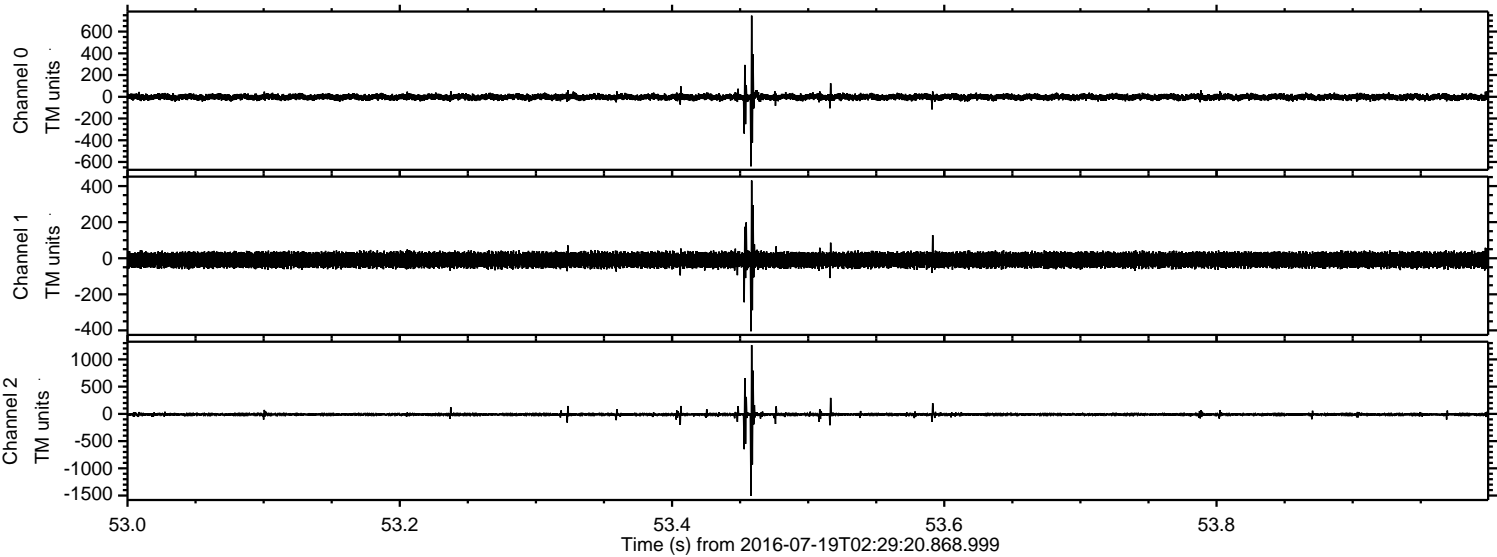



Processed Tue Jul 19 04:38:03 2016 by ELM ver.2012-10-06 from 001\_\_elm20160719\_022919\_\_dat00.bin

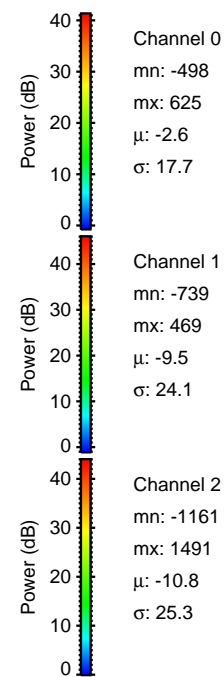
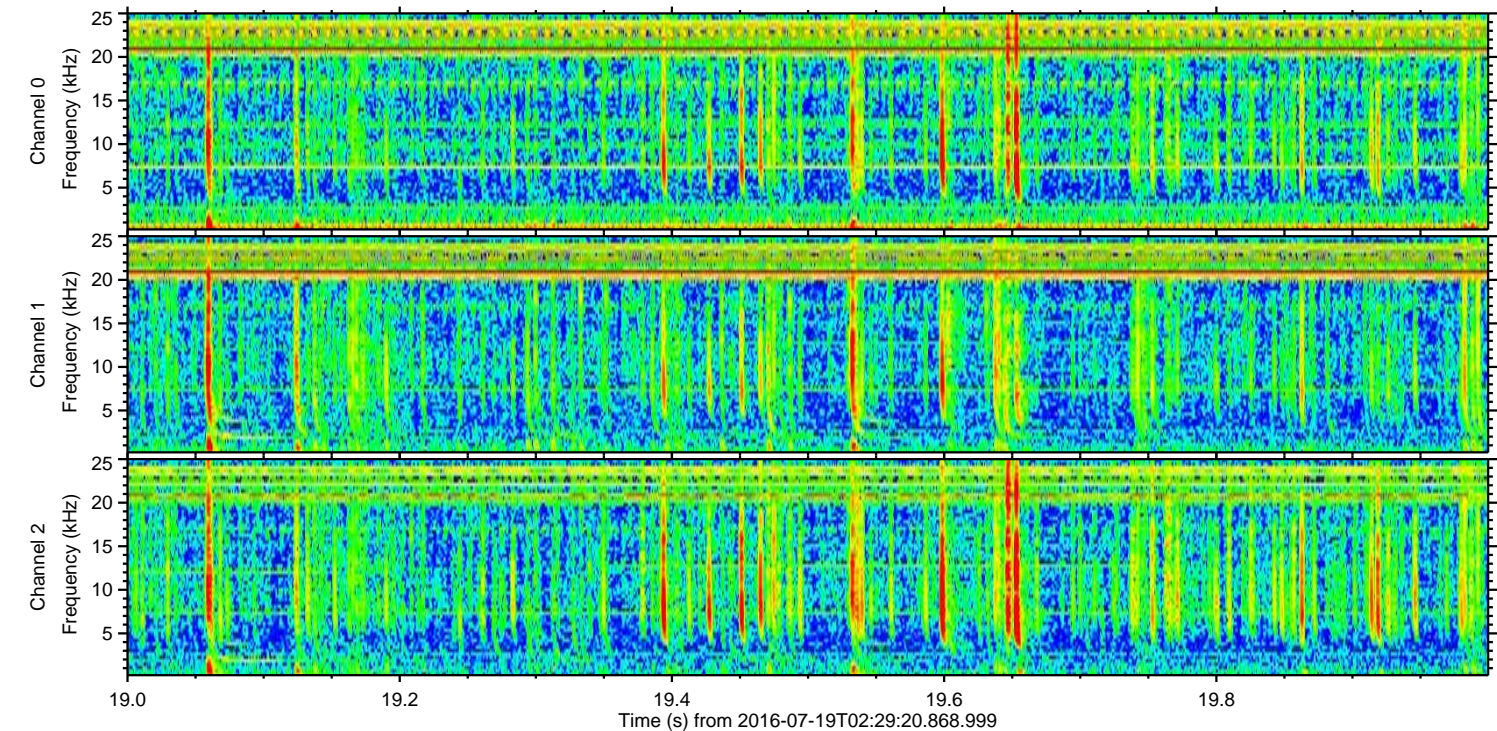
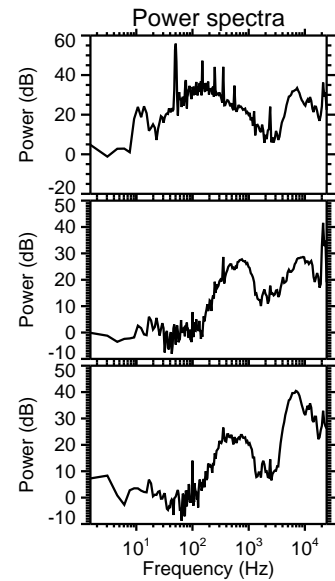
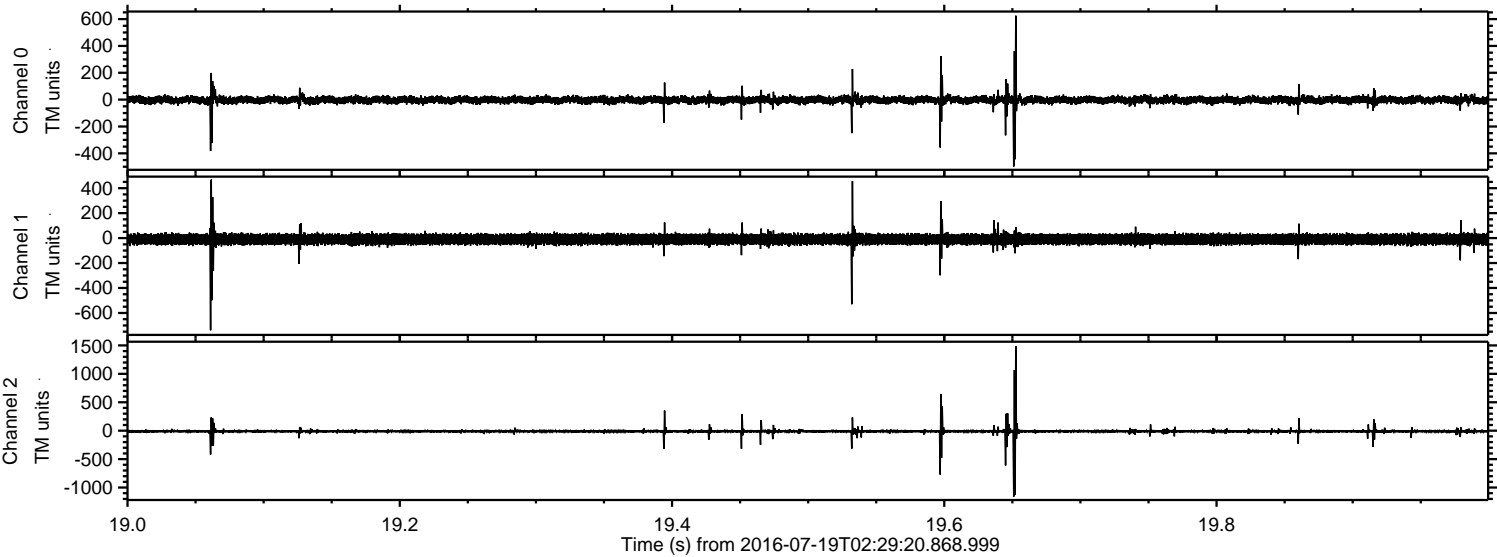



Processed Tue Jul 19 04:38:04 2016 by ELM ver.2012-10-06 from 001\_\_elm20160719\_022919\_\_dat00.bin

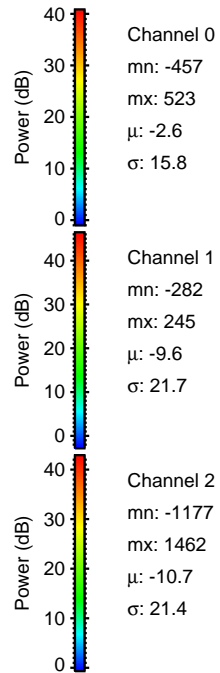
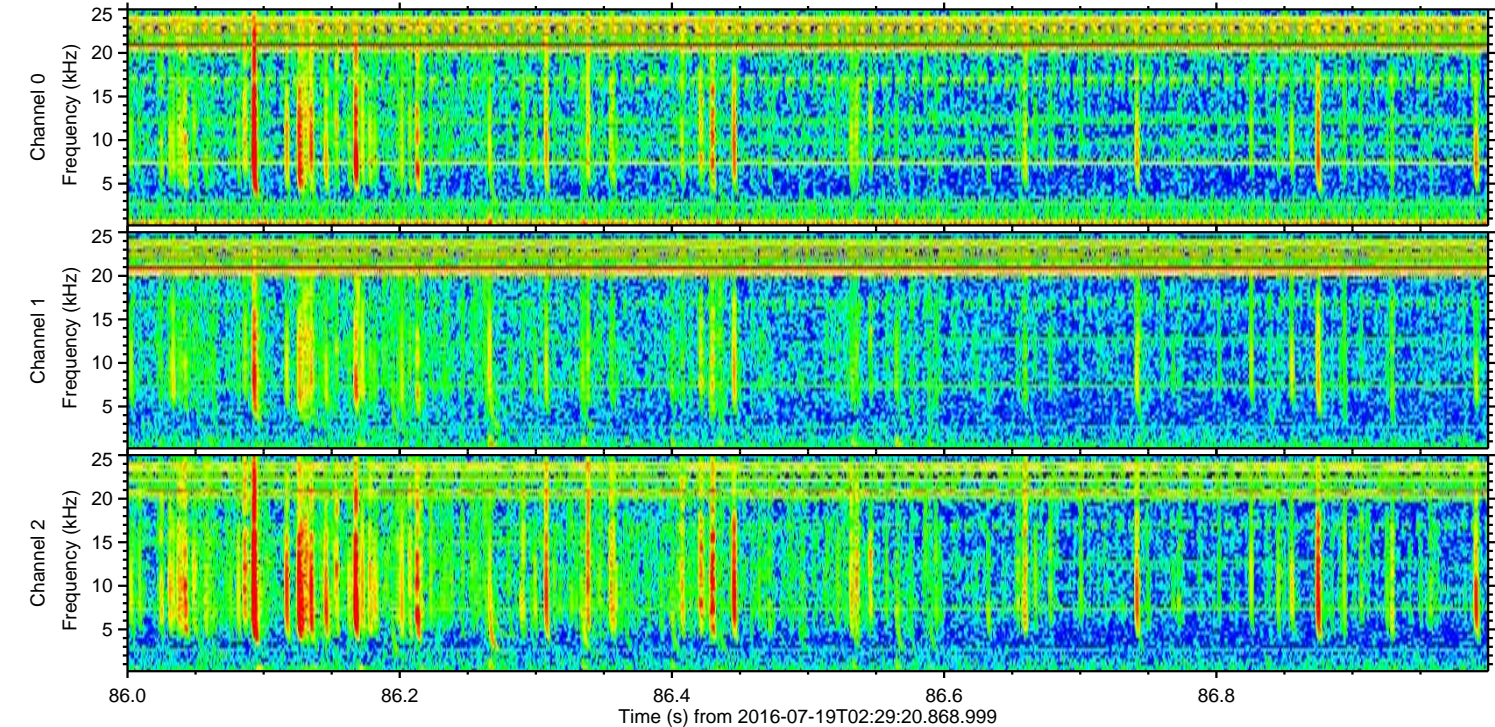
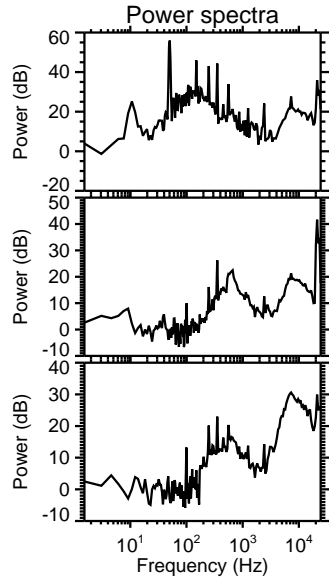
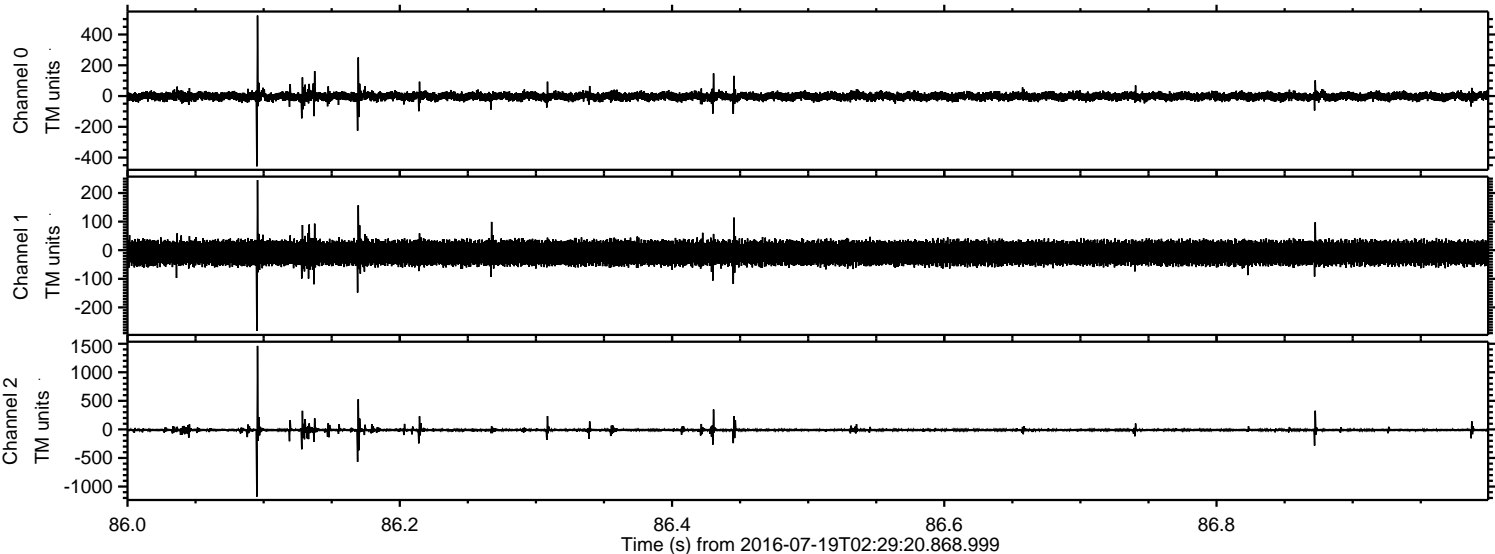



Processed Tue Jul 19 04:38:05 2016 by ELM ver.2012-10-06 from 001\_\_elm20160719\_022919\_\_dat00.bin

