

# ELMAVAN 3D WAVEFORMS (Measured data sampled at 50 kHz) 51000 packets of 144 samples from 2016-07-19T00:24:15.353.999.

Processed Tue Jul 19 02:32:16 2016 by ELM ver.2012-10-06 from 001\_\_elm20160719\_002414\_\_dat00.bin

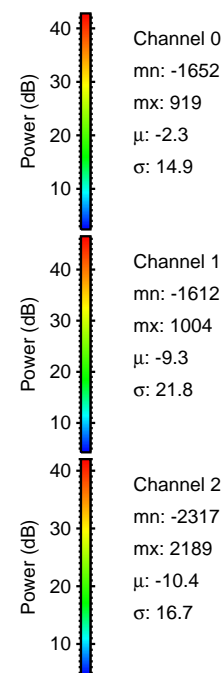

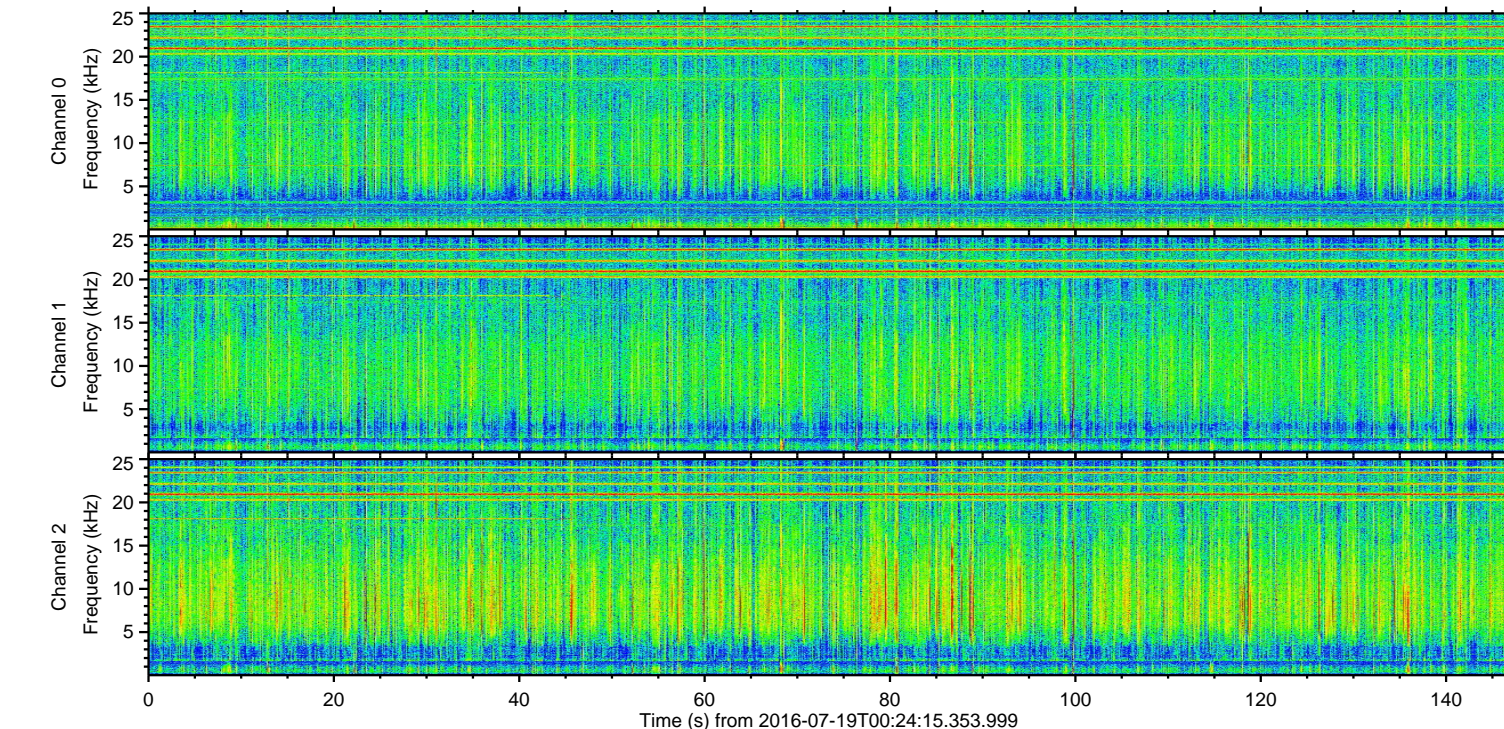
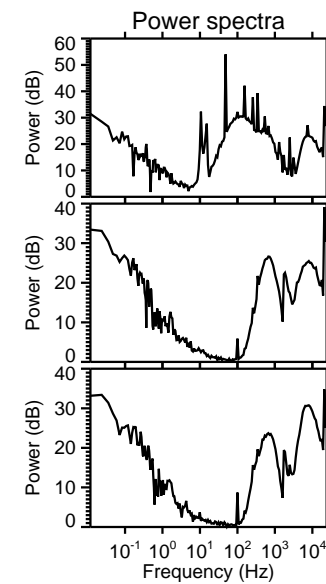
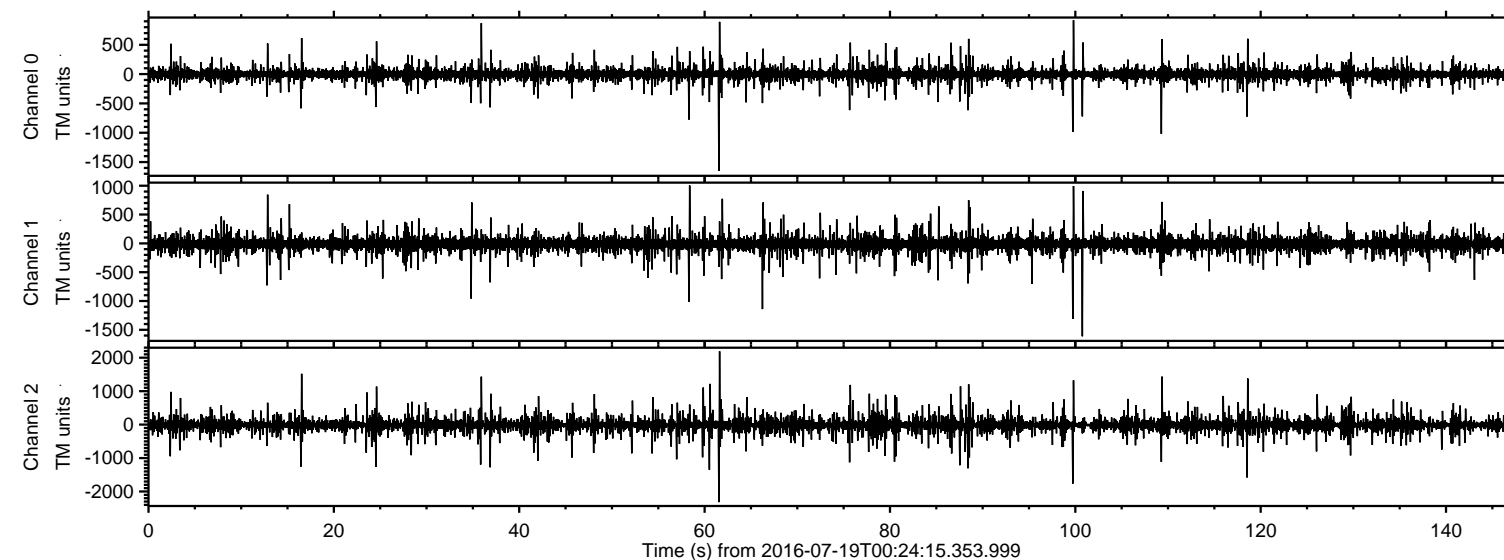

ELMAVAN 3D WAVEFORMS (Measured data sampled at 50 kHz) 51000 packets of 144 samples from 2016-07-19T00:24:15.353.999. Part 62/147

Processed Tue Jul 19 02:32:27 2016 by ELM ver.2012-10-06 from 001\_\_elm20160719\_002414\_\_dat00.bin

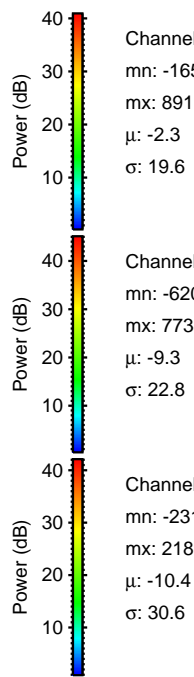
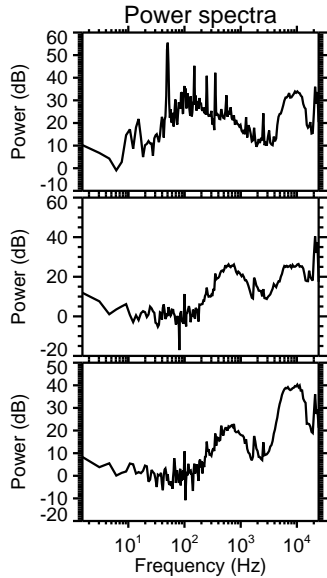
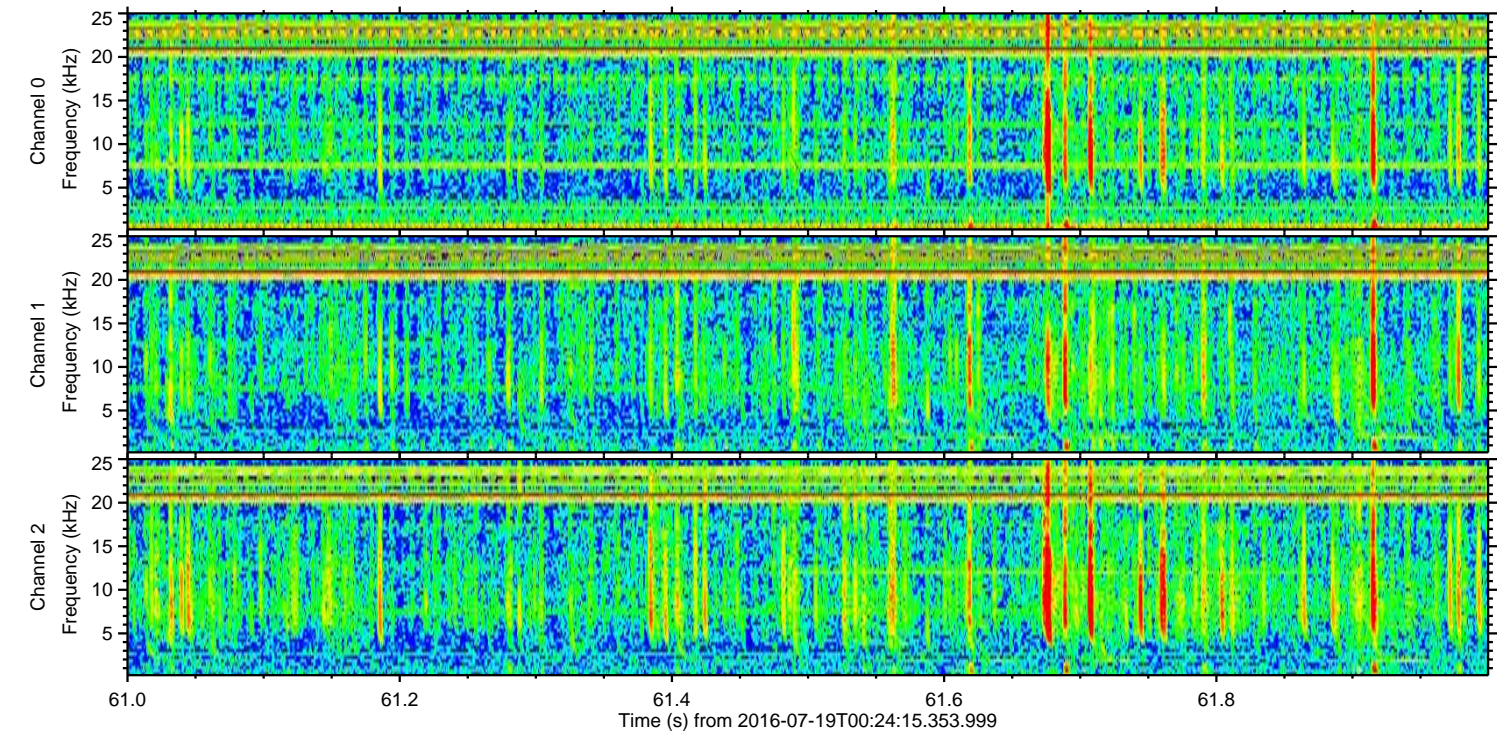
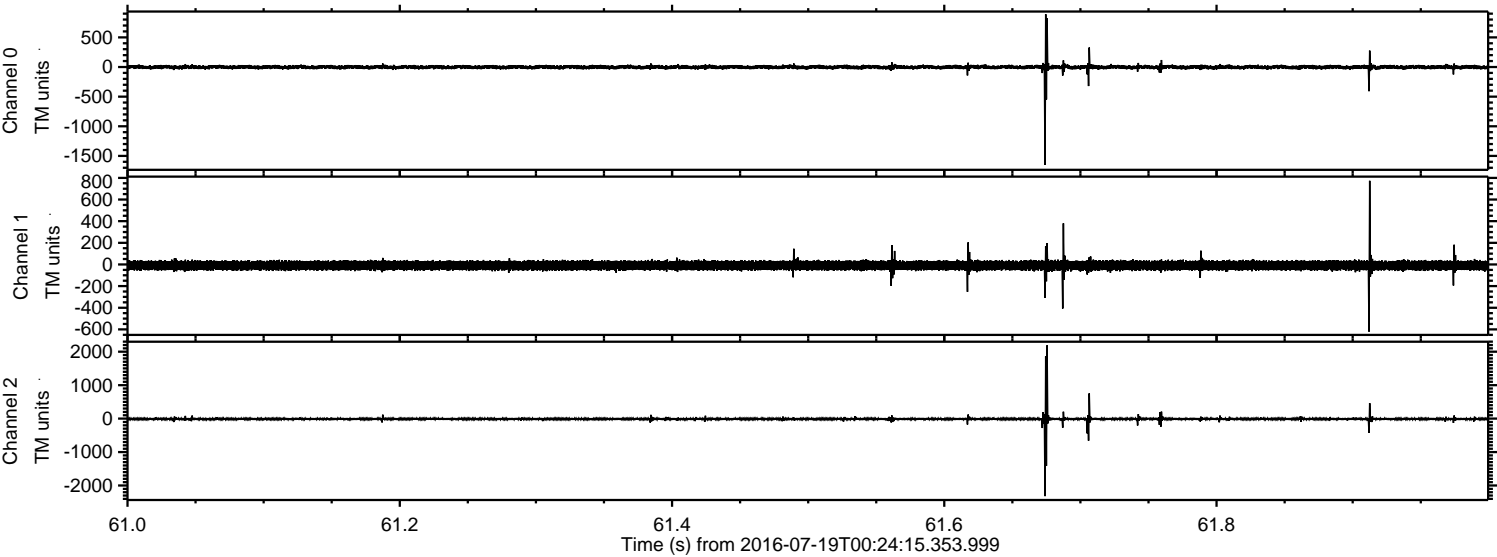



ELMAVAN 3D WAVEFORMS (Measured data sampled at 50 kHz) 51000 packets of 144 samples from 2016-07-19T00:24:15.353.999. Part 100/147

Processed Tue Jul 19 02:32:28 2016 by ELM ver.2012-10-06 from 001\_\_elm20160719\_002414\_\_dat00.bin

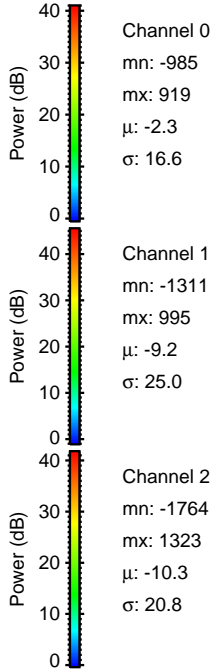
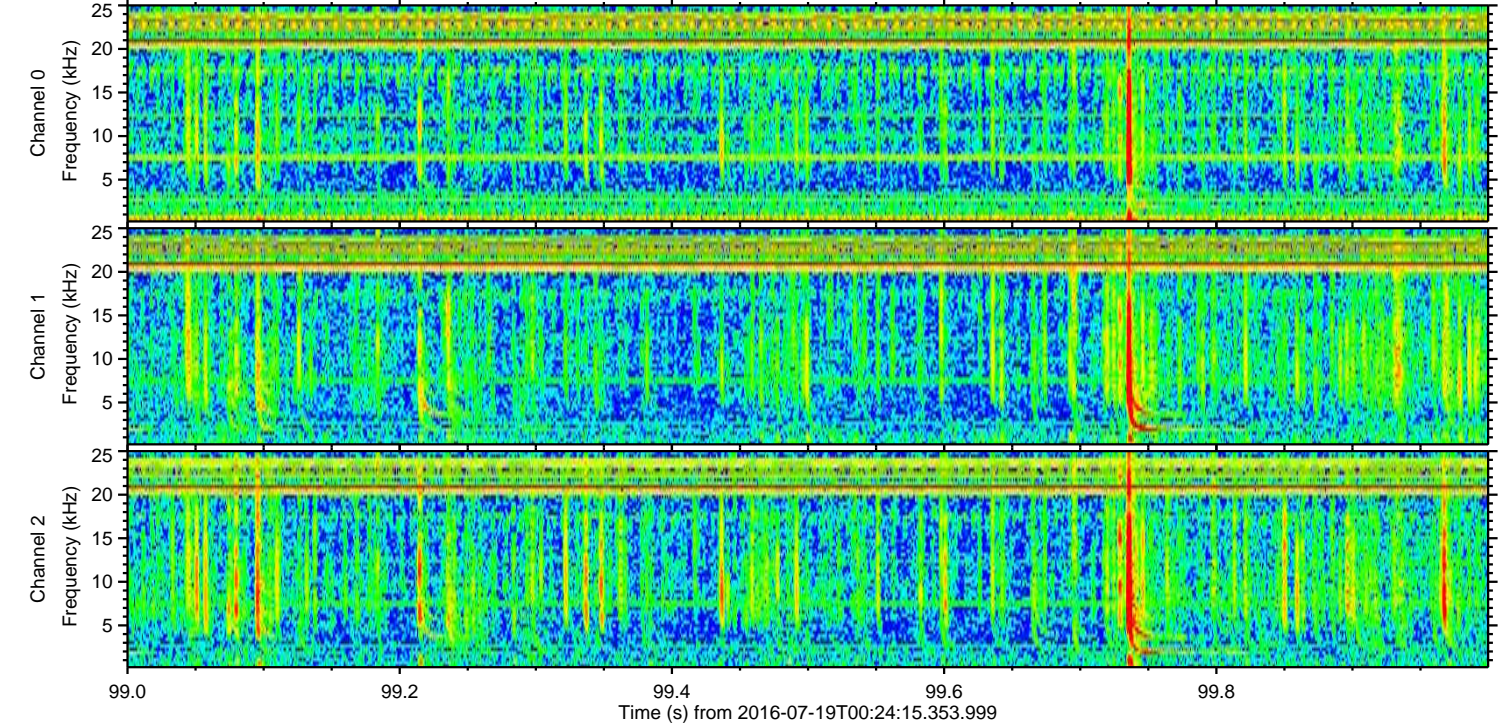
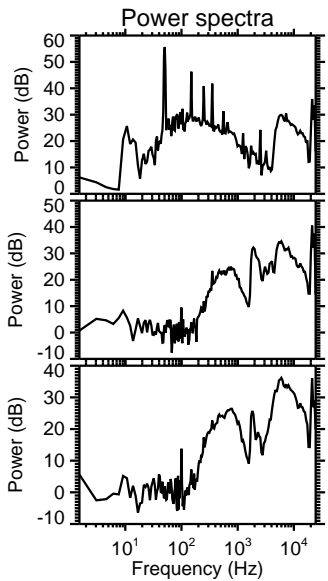
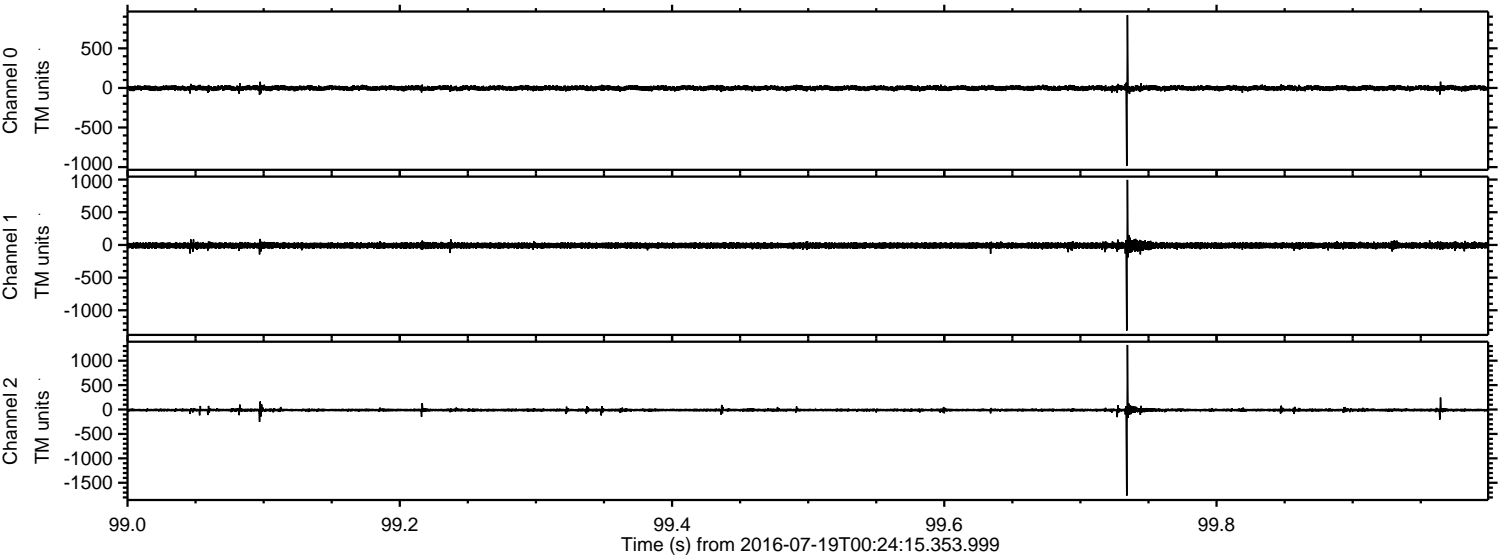



ELMAVAN 3D WAVEFORMS (Measured data sampled at 50 kHz) 51000 packets of 144 samples from 2016-07-19T00:24:15.353.999. Part 101/147

Processed Tue Jul 19 02:32:29 2016 by ELM ver.2012-10-06 from 001\_\_elm20160719\_002414\_\_dat00.bin

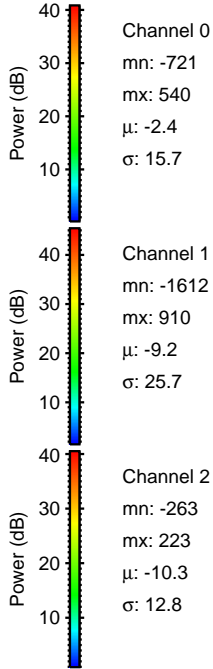
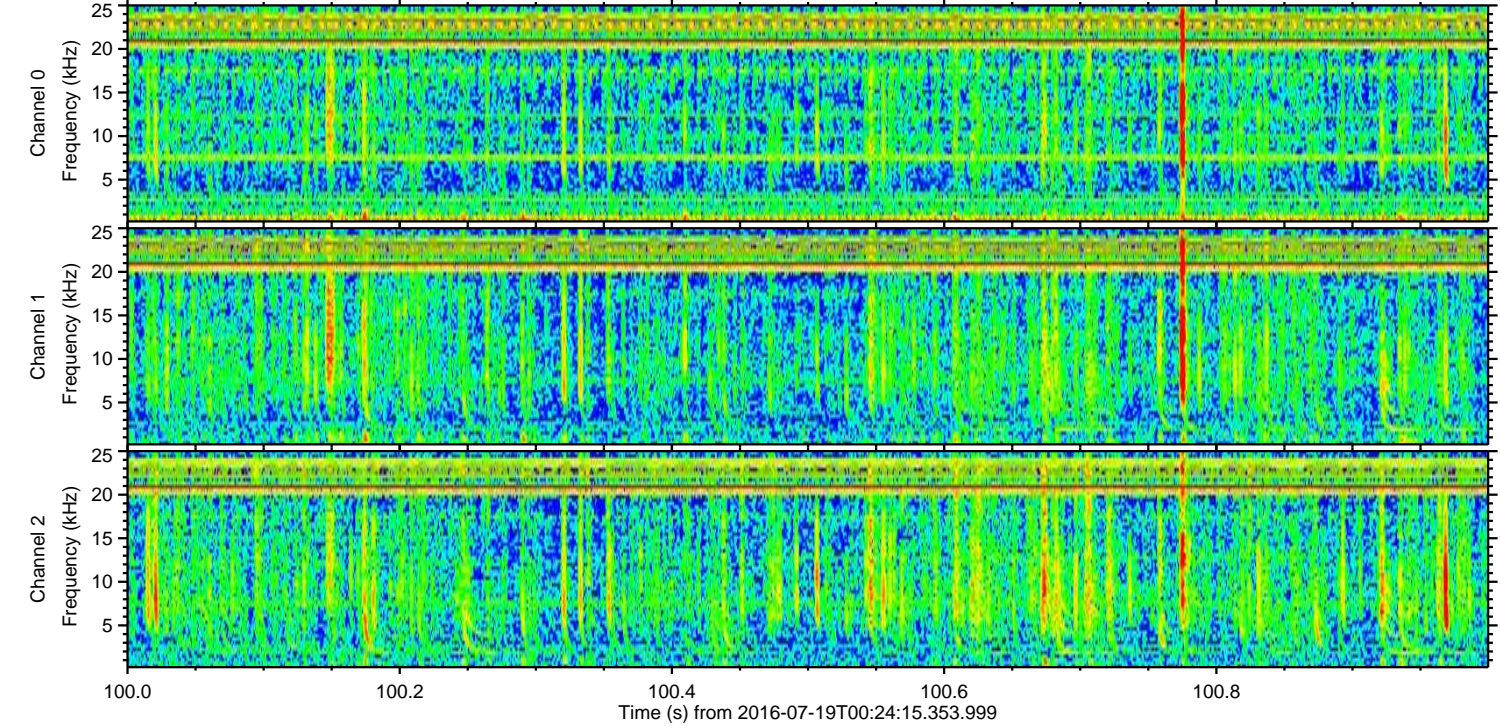
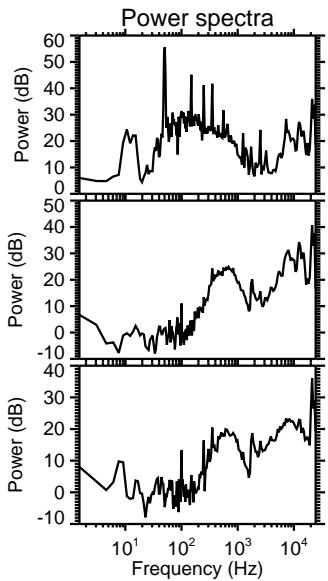
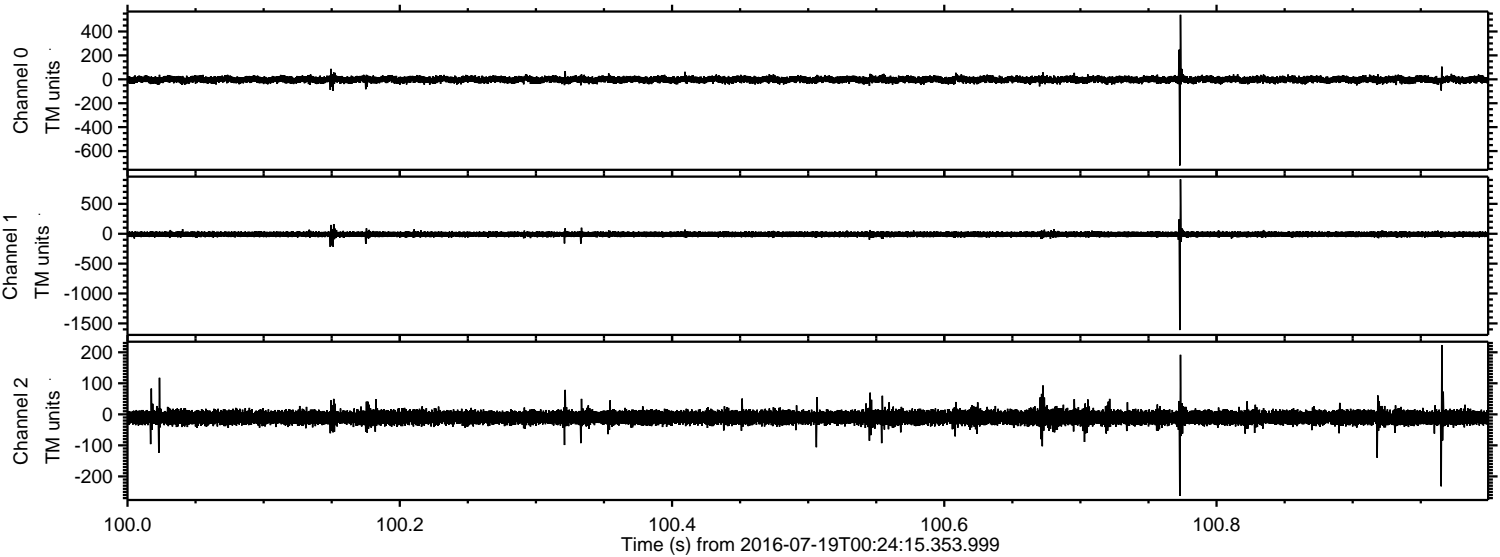



ELMAVAN 3D WAVEFORMS (Measured data sampled at 50 kHz) 51000 packets of 144 samples from 2016-07-19T00:24:15.353.999. Part 119/147

Processed Tue Jul 19 02:32:30 2016 by ELM ver.2012-10-06 from 001\_\_elm20160719\_002414\_\_dat00.bin

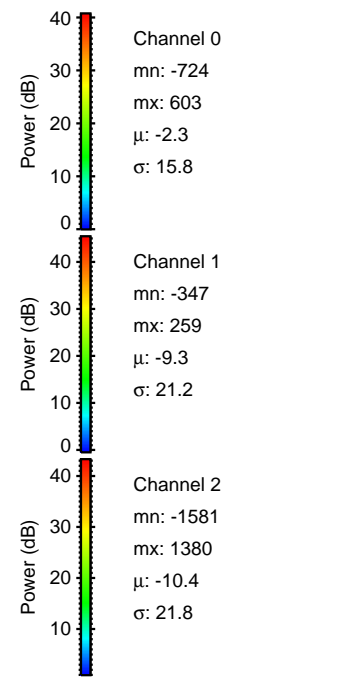
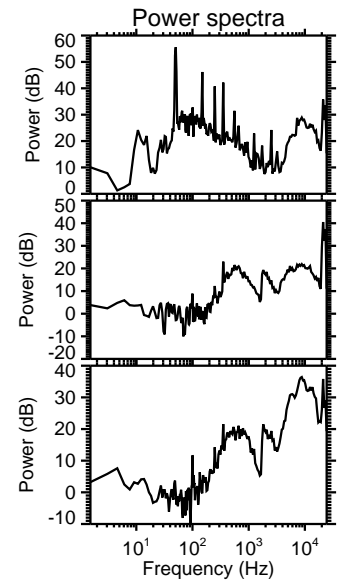
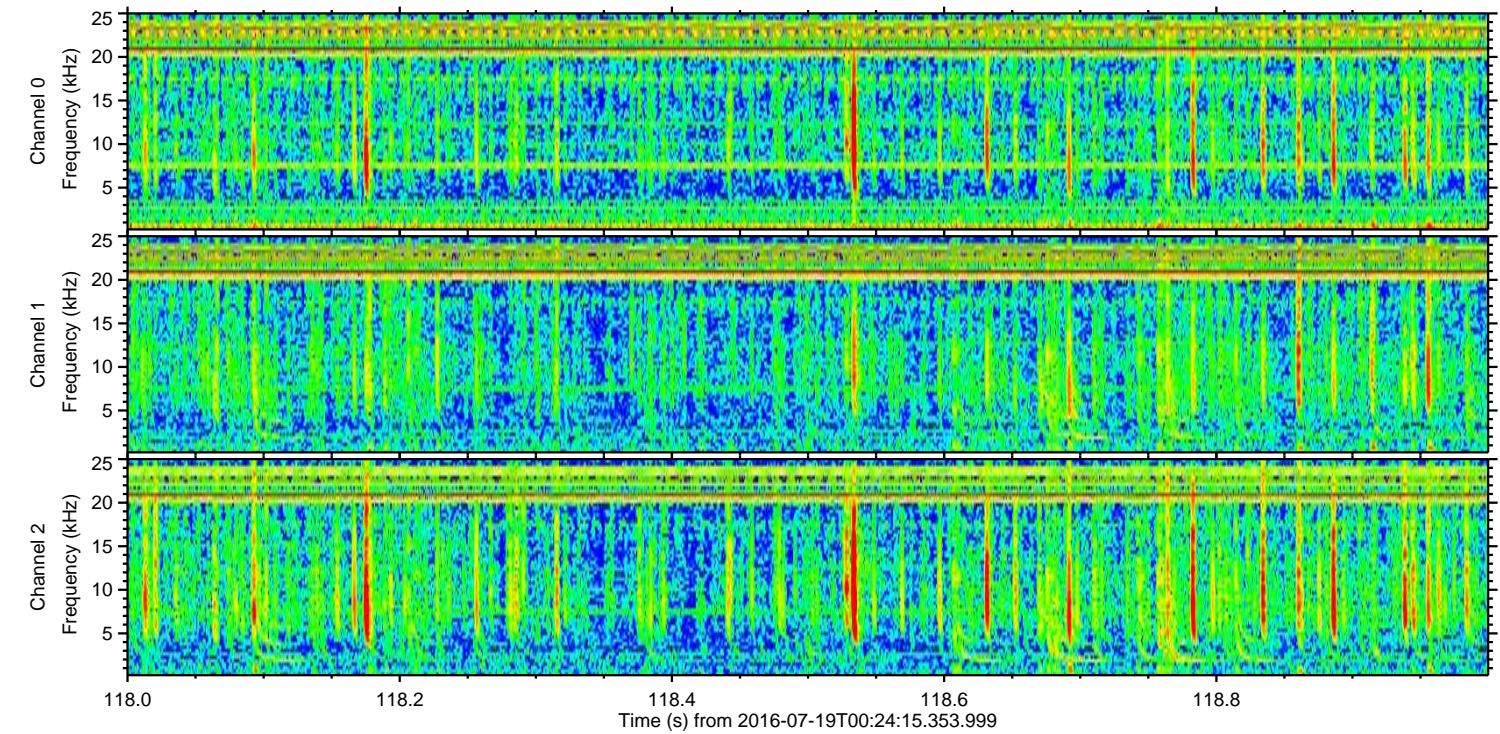
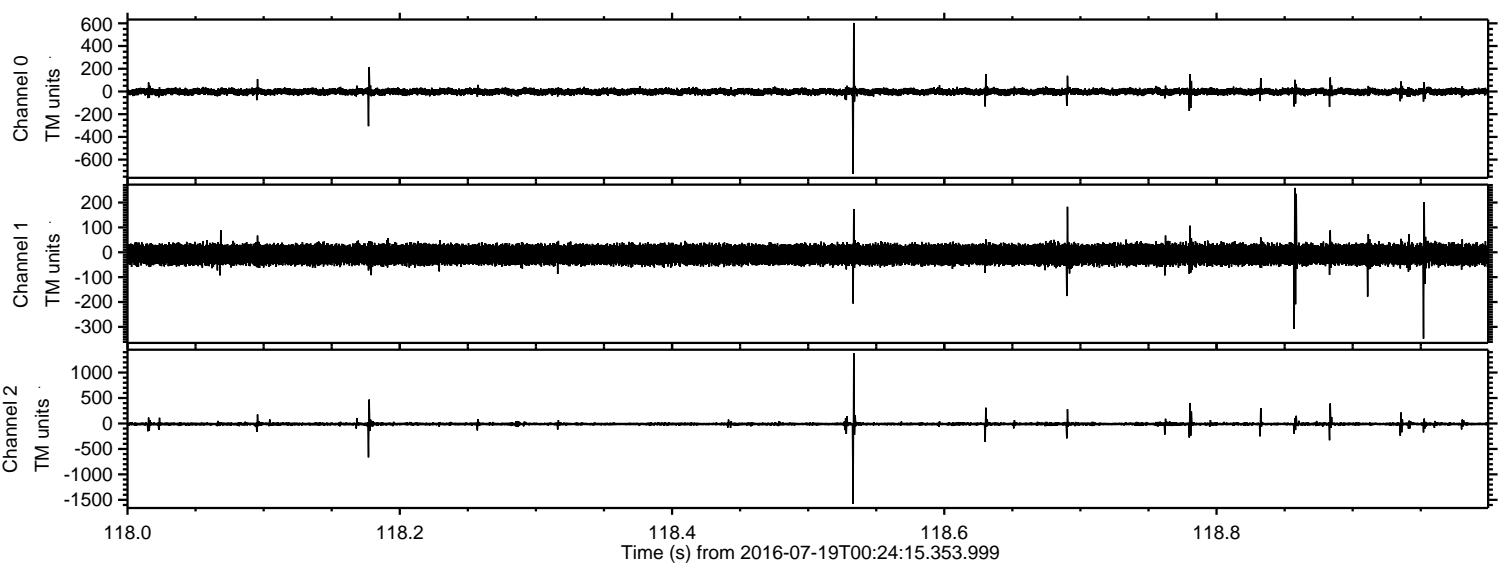



Processed Tue Jul 19 02:32:31 2016 by ELM ver.2012-10-06 from 001\_\_elm20160719\_002414\_\_dat00.bin

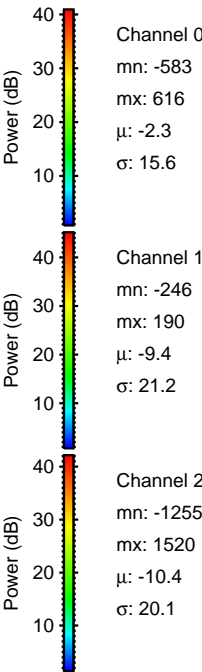
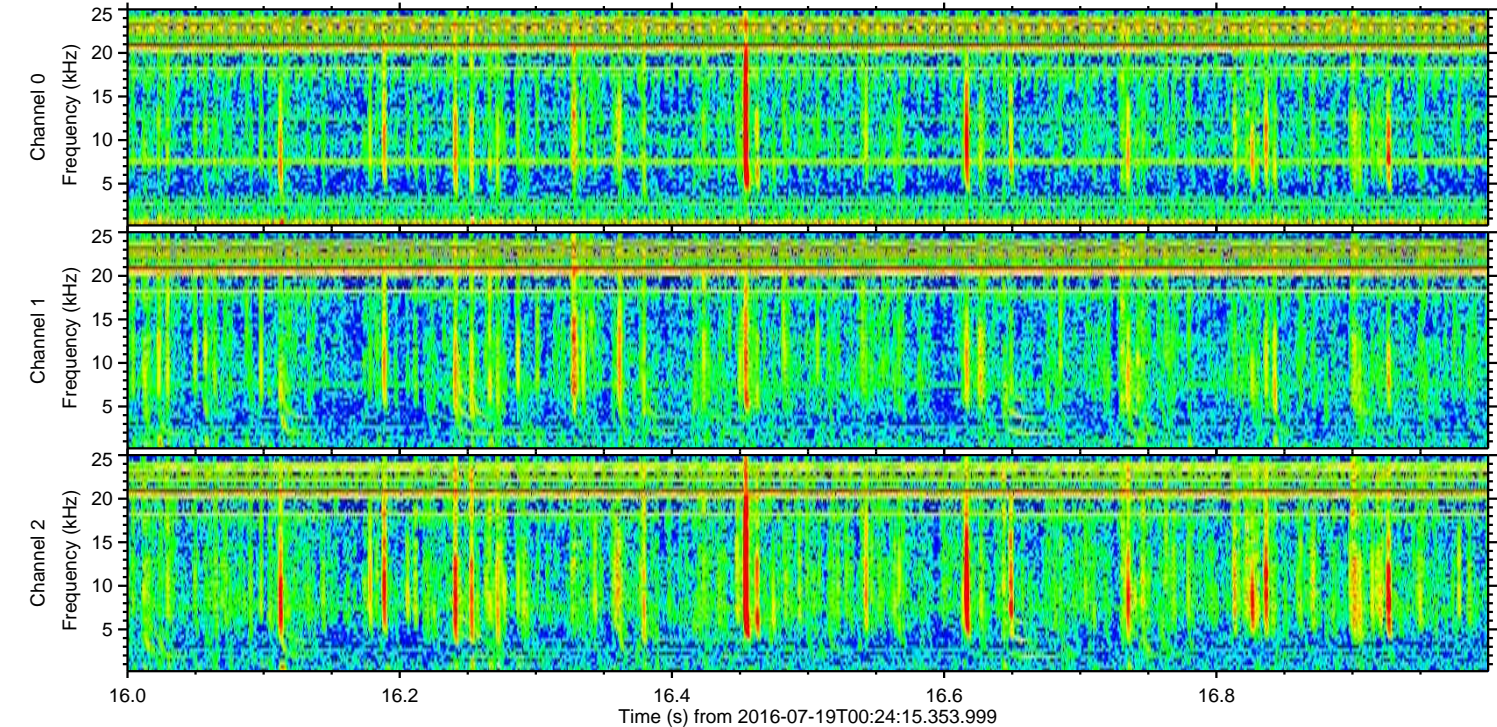
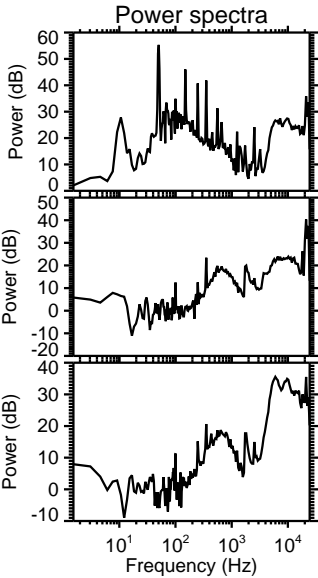
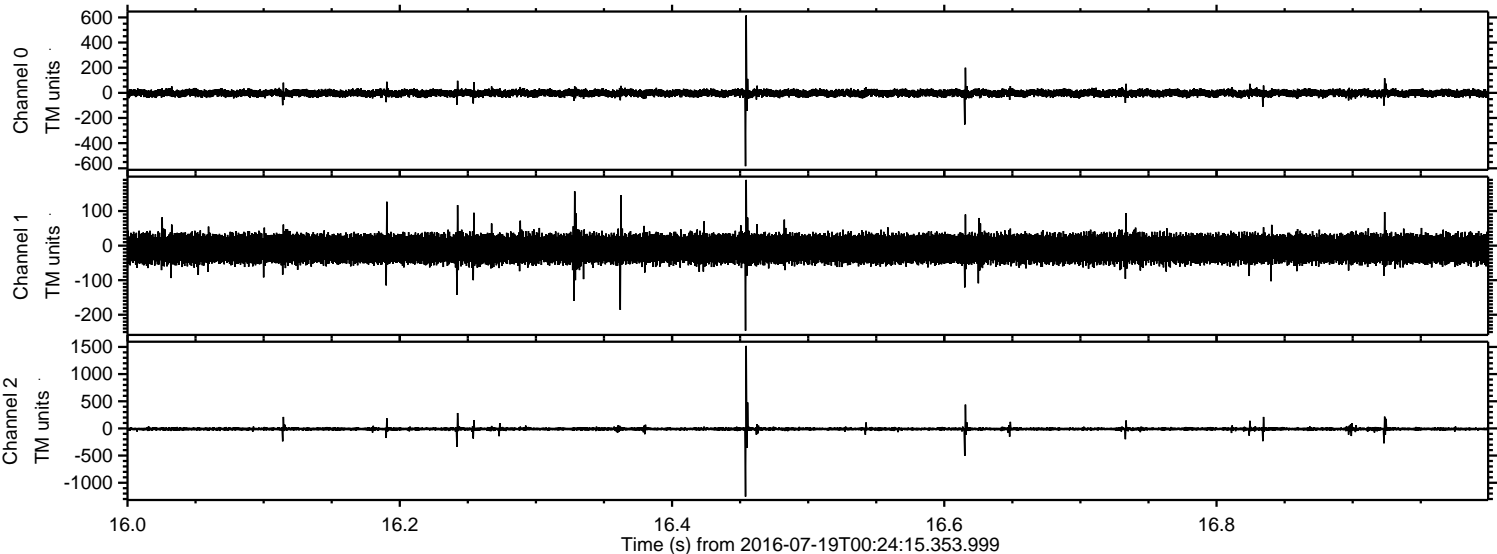



ELMAVAN 3D WAVEFORMS (Measured data sampled at 50 kHz) 51000 packets of 144 samples from 2016-07-19T00:24:15.353.999. Part 110/147

Processed Tue Jul 19 02:32:32 2016 by ELM ver.2012-10-06 from 001\_\_elm20160719\_002414\_\_dat00.bin

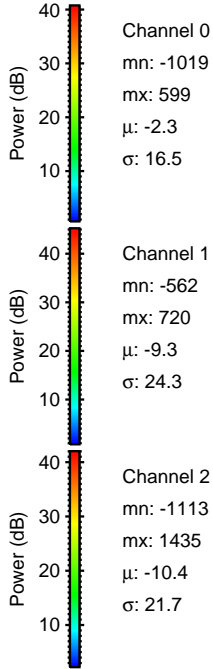
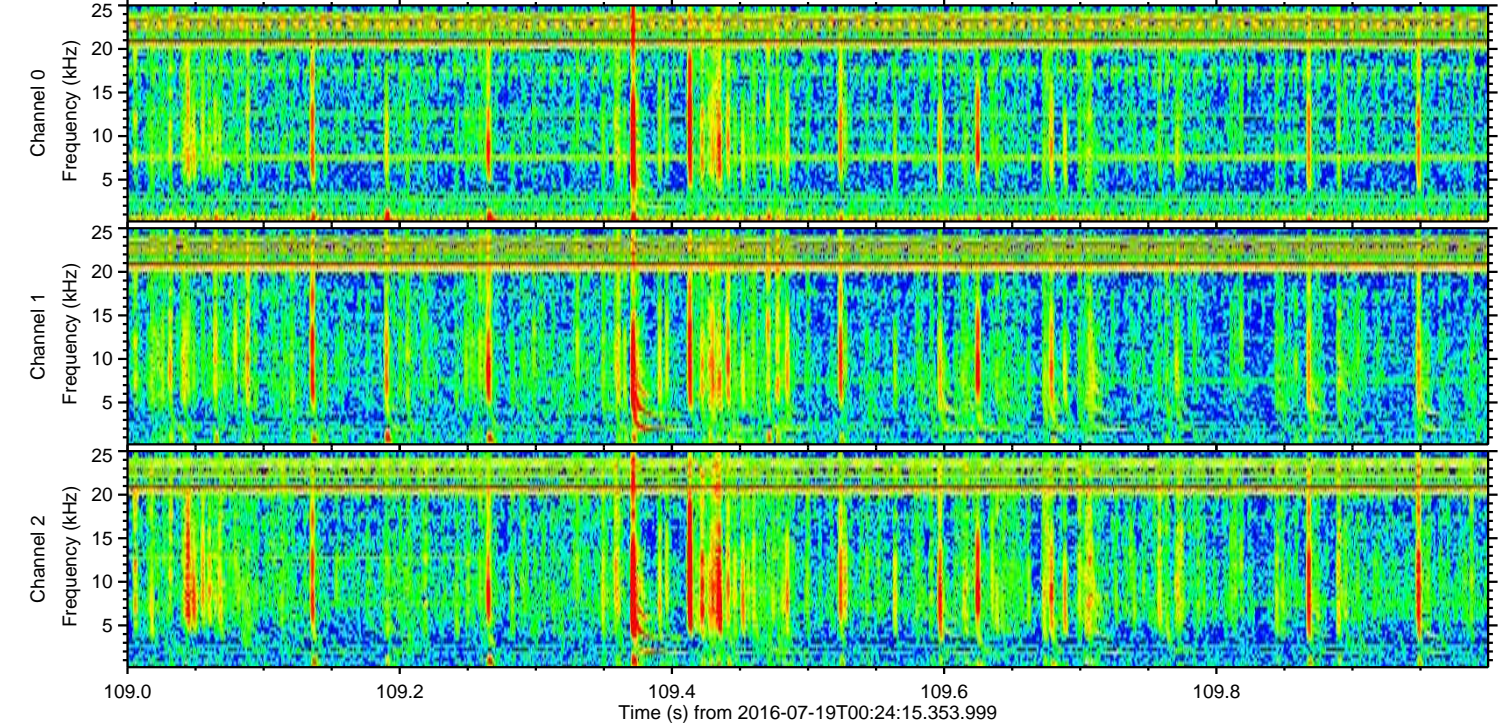
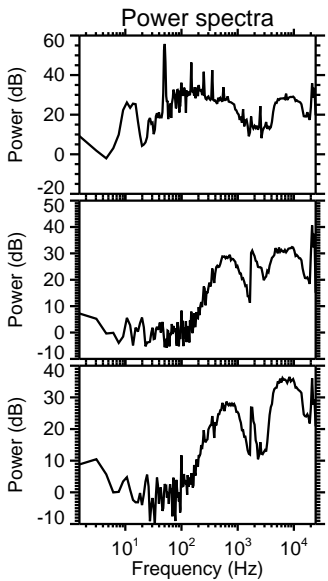
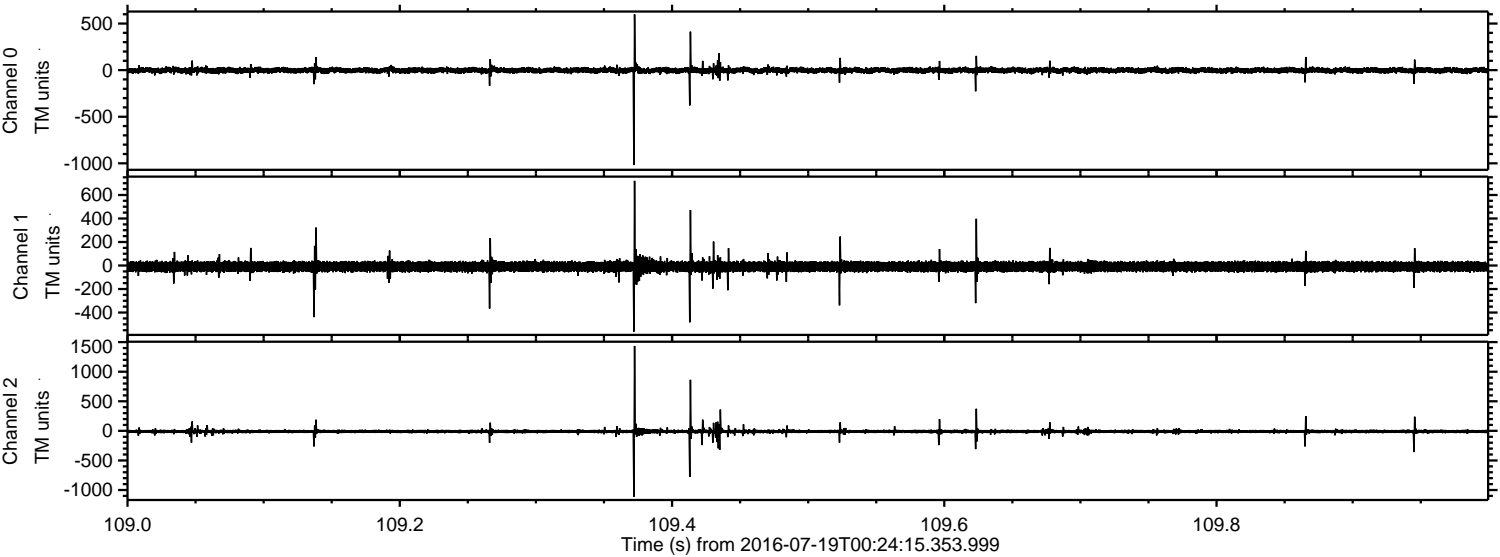

Channel 0  
mn: -1019  
mx: 599  
 $\mu$ : -2.3  
 $\sigma$ : 16.5

Channel 1  
mn: -562  
mx: 720  
 $\mu$ : -9.3  
 $\sigma$ : 24.3

Channel 2  
mn: -1113  
mx: 1435  
 $\mu$ : -10.4  
 $\sigma$ : 21.7



Processed Tue Jul 19 02:32:33 2016 by ELM ver.2012-10-06 from 001\_\_elm20160719\_002414\_\_dat00.bin

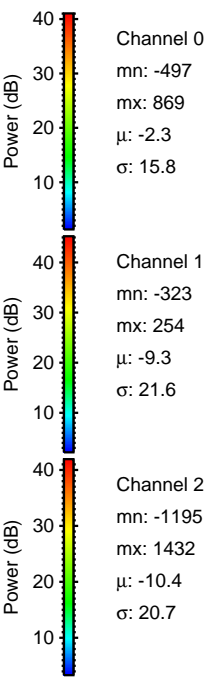
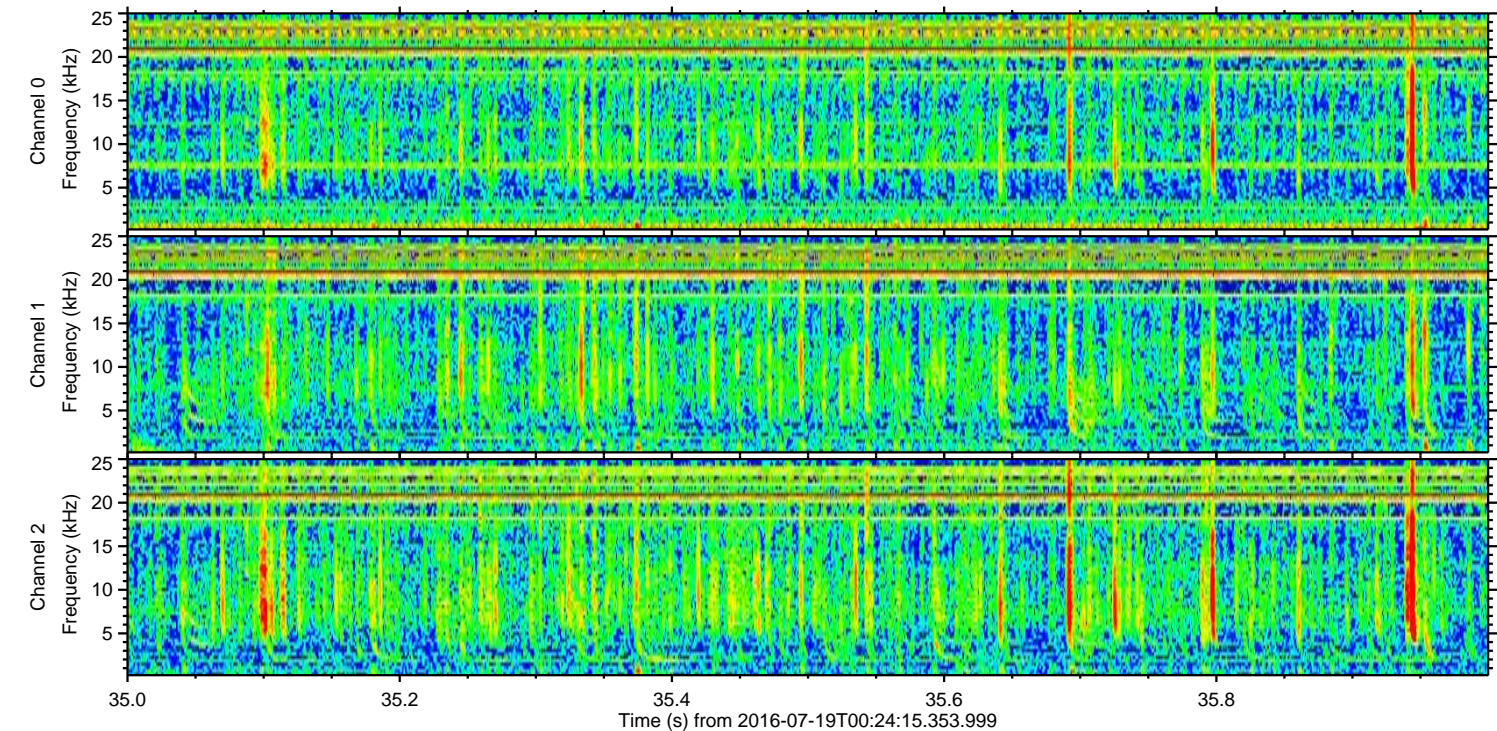
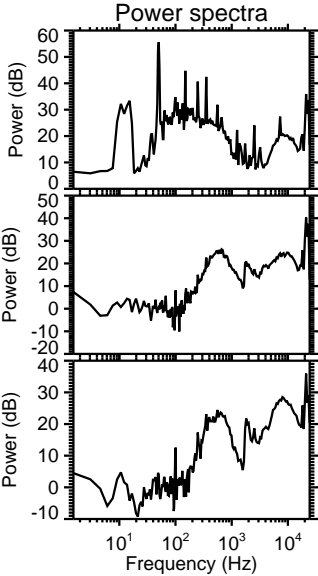
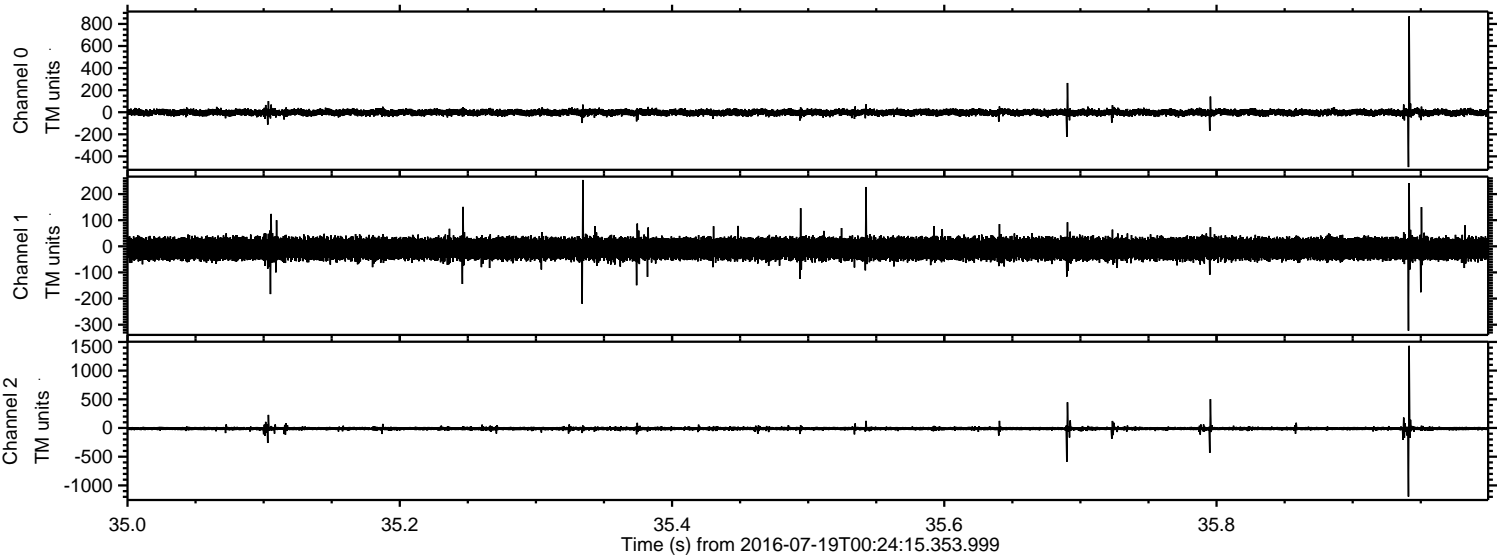



Processed Tue Jul 19 02:32:34 2016 by ELM ver.2012-10-06 from 001\_\_elm20160719\_002414\_\_dat00.bin

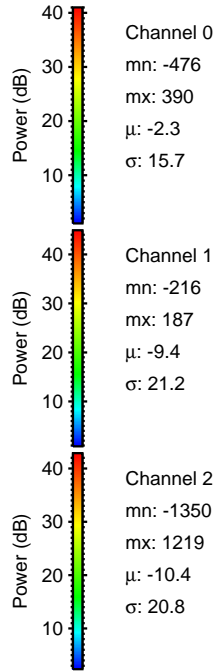
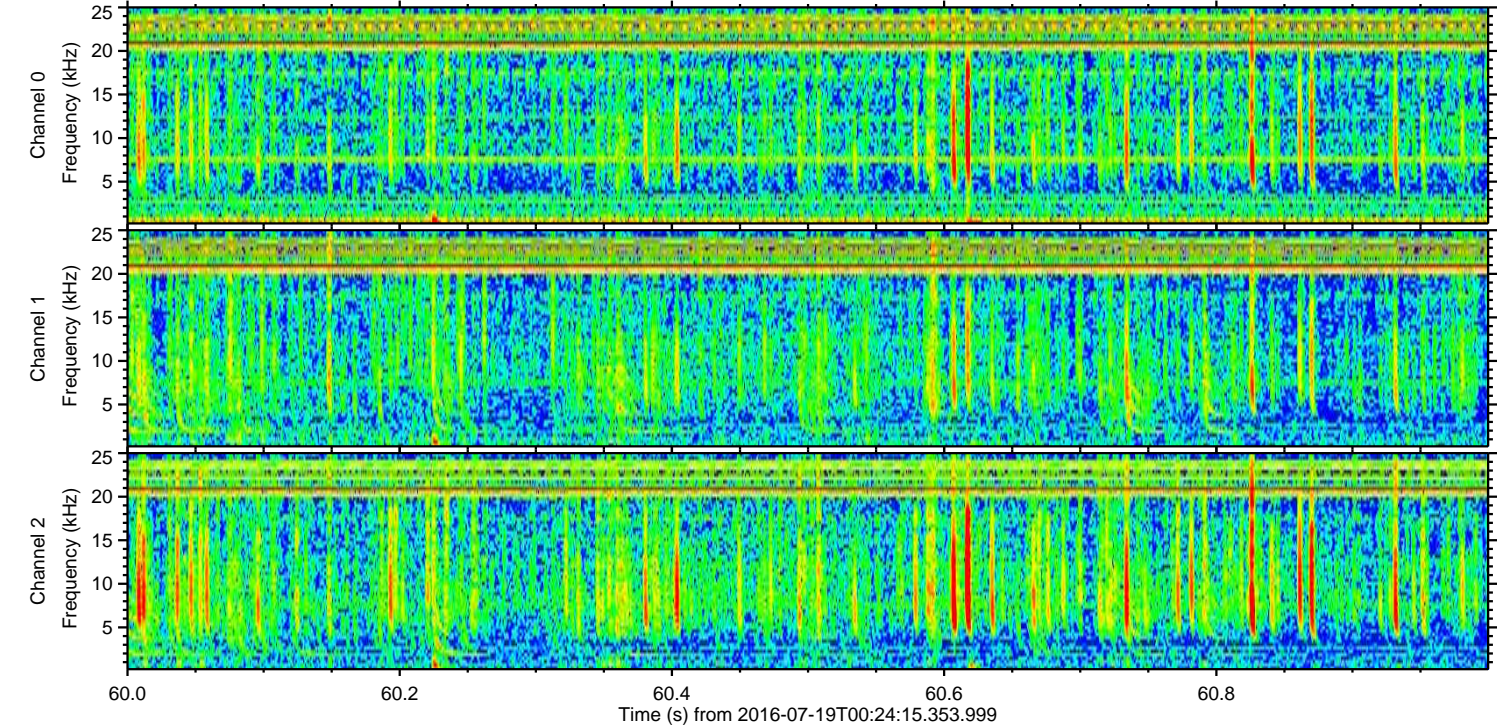
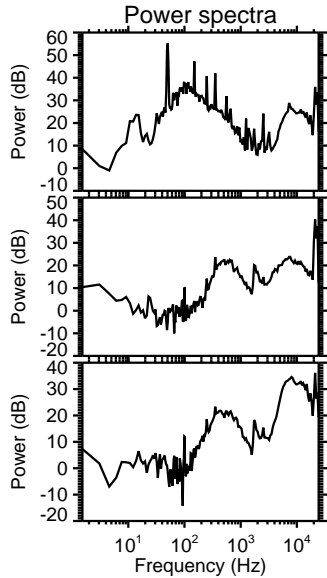
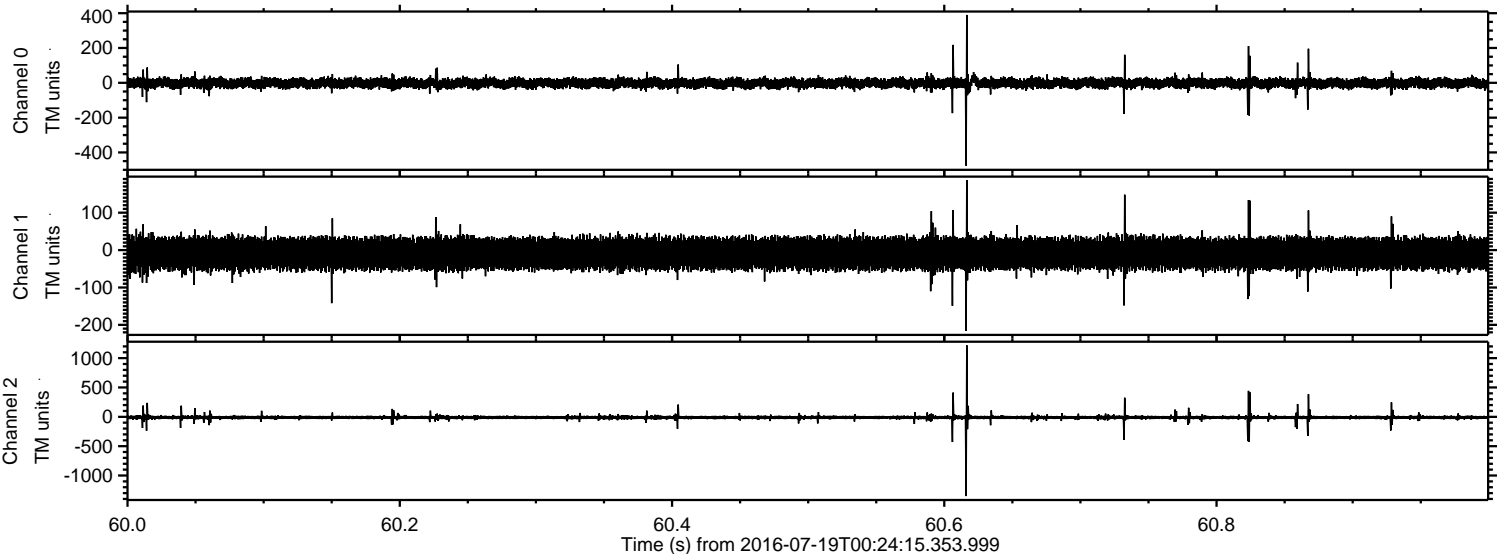



Processed Tue Jul 19 02:32:35 2016 by ELM ver.2012-10-06 from 001\_\_elm20160719\_002414\_\_dat00.bin

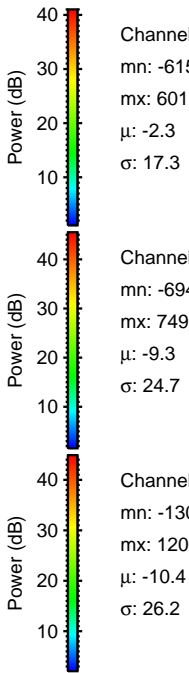
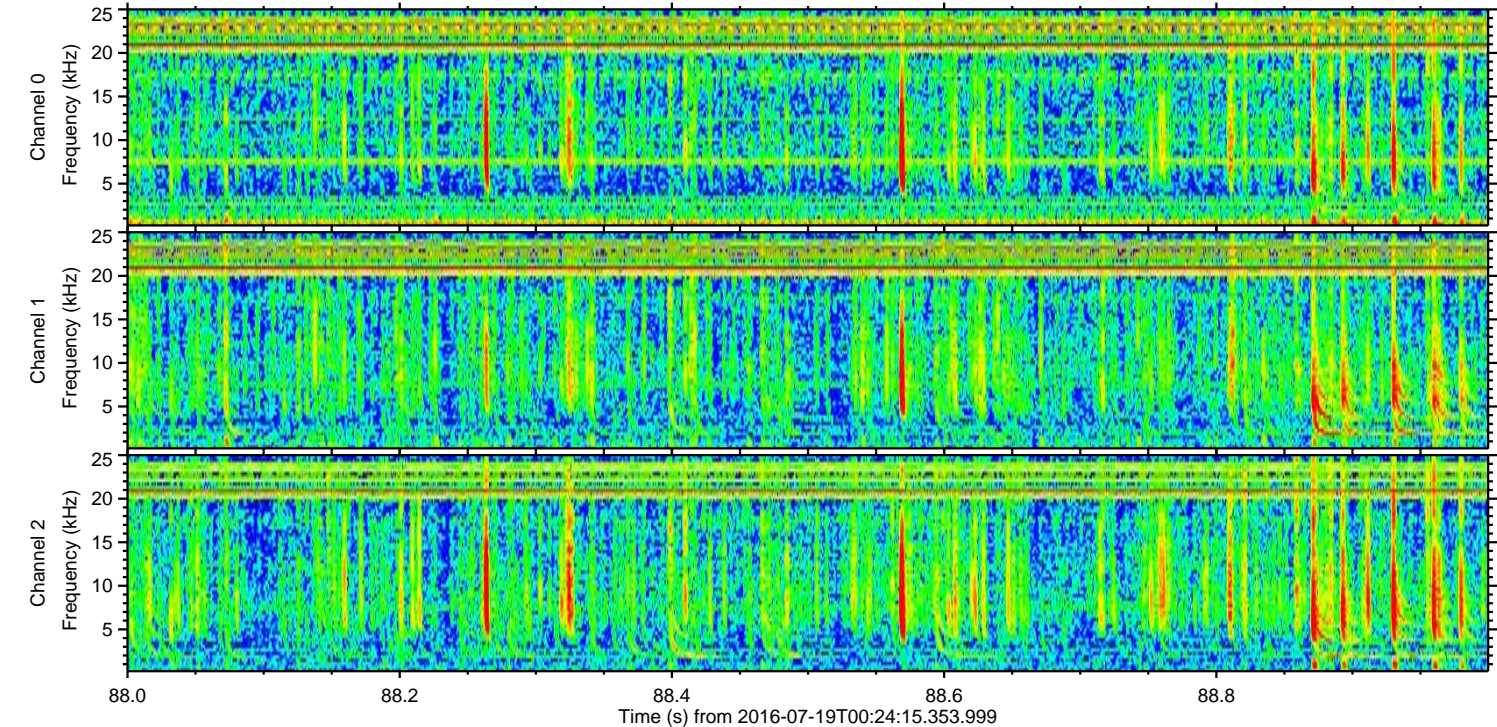
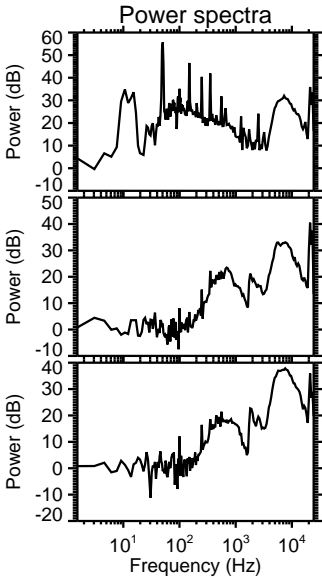
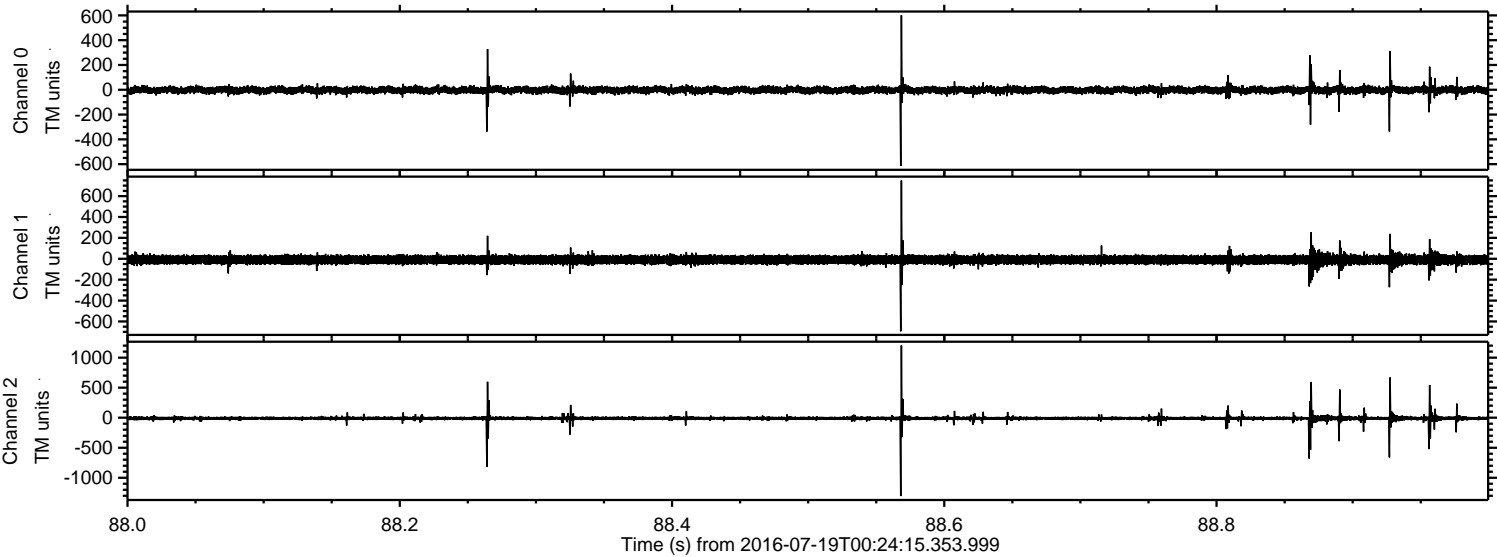



Processed Tue Jul 19 02:32:36 2016 by ELM ver.2012-10-06 from 001\_\_elm20160719\_002414\_\_dat00.bin

