

ELMAVAN 3D WAVEFORMS (Measured data sampled at 50 kHz) 51000 packets of 144 samples from 2016-07-18T22:54:11.361.999.

Processed Tue Jul 19 01:01:58 2016 by ELM ver.2012-10-06 from 001__elm20160718_225410__dat00.bin

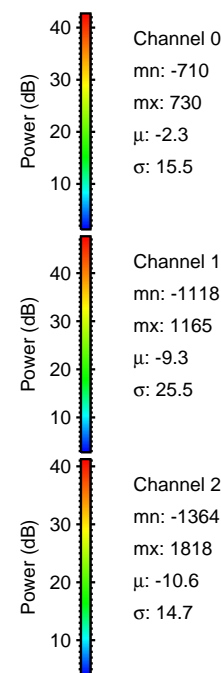

Processed Tue Jul 19 01:02:10 2016 by ELM ver.2012-10-06 from 001__elm20160718_225410__dat00.bin

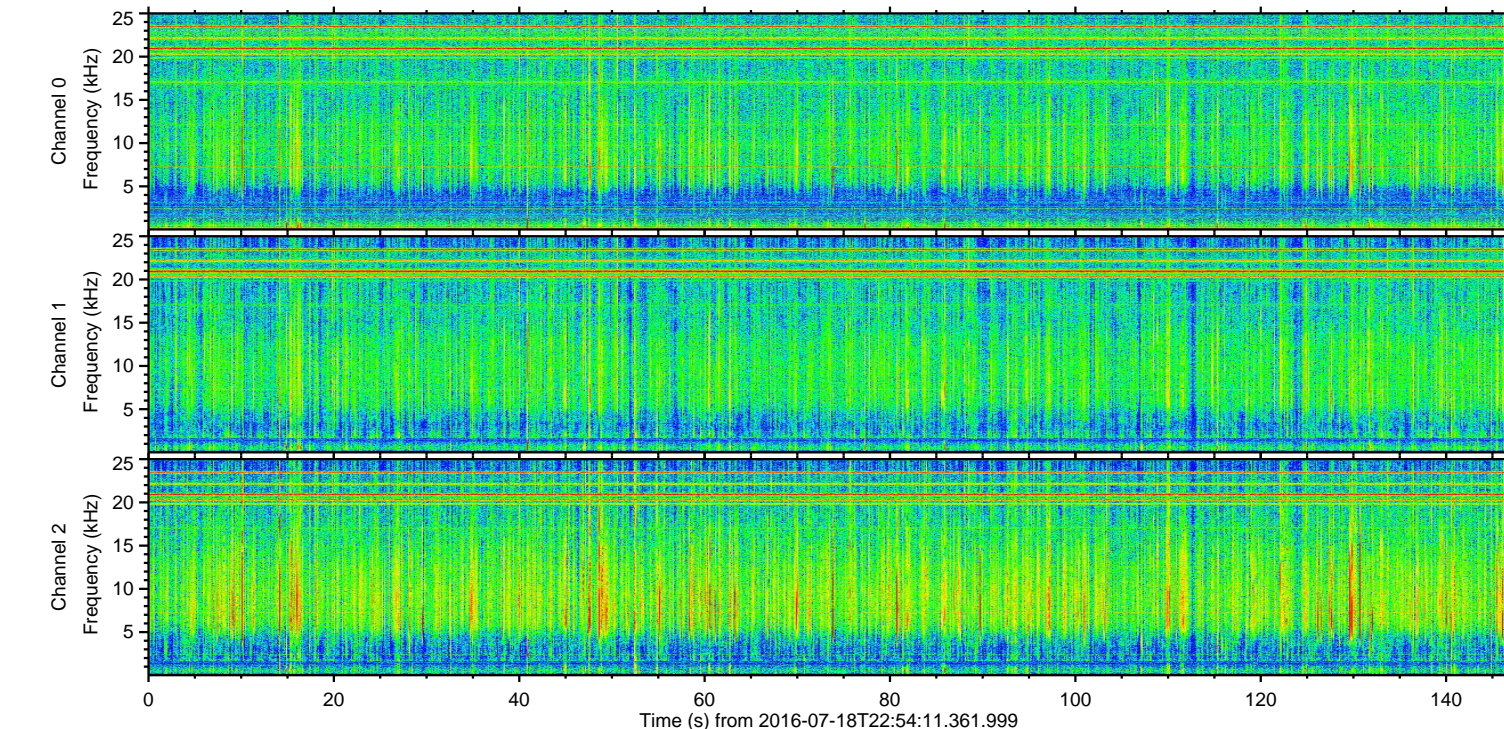
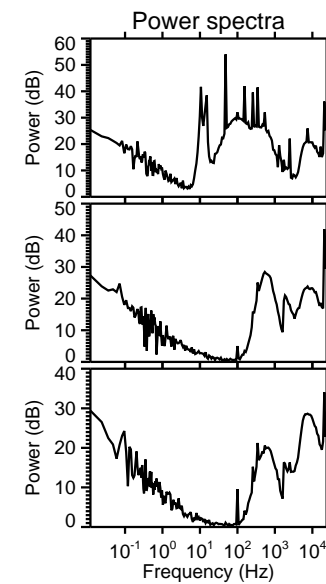
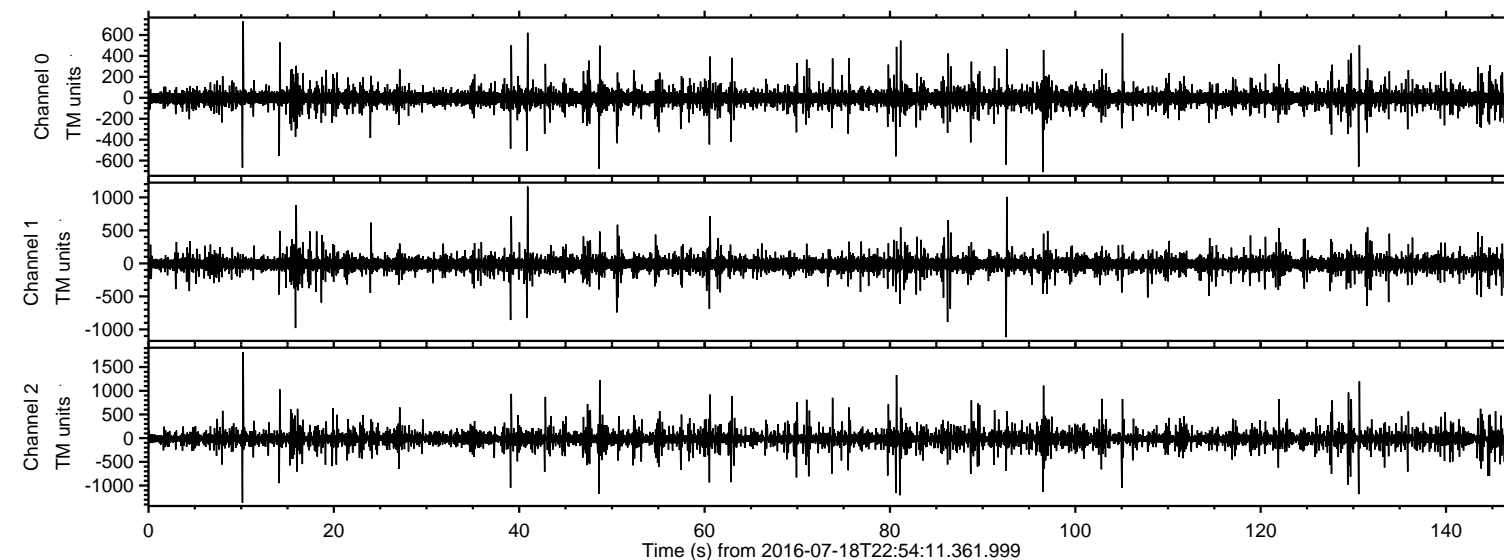
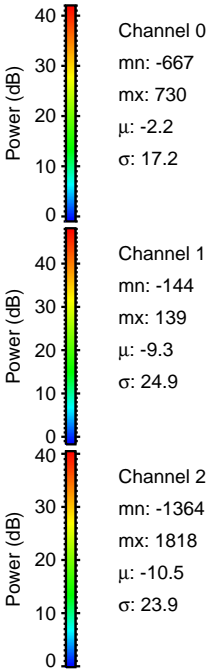
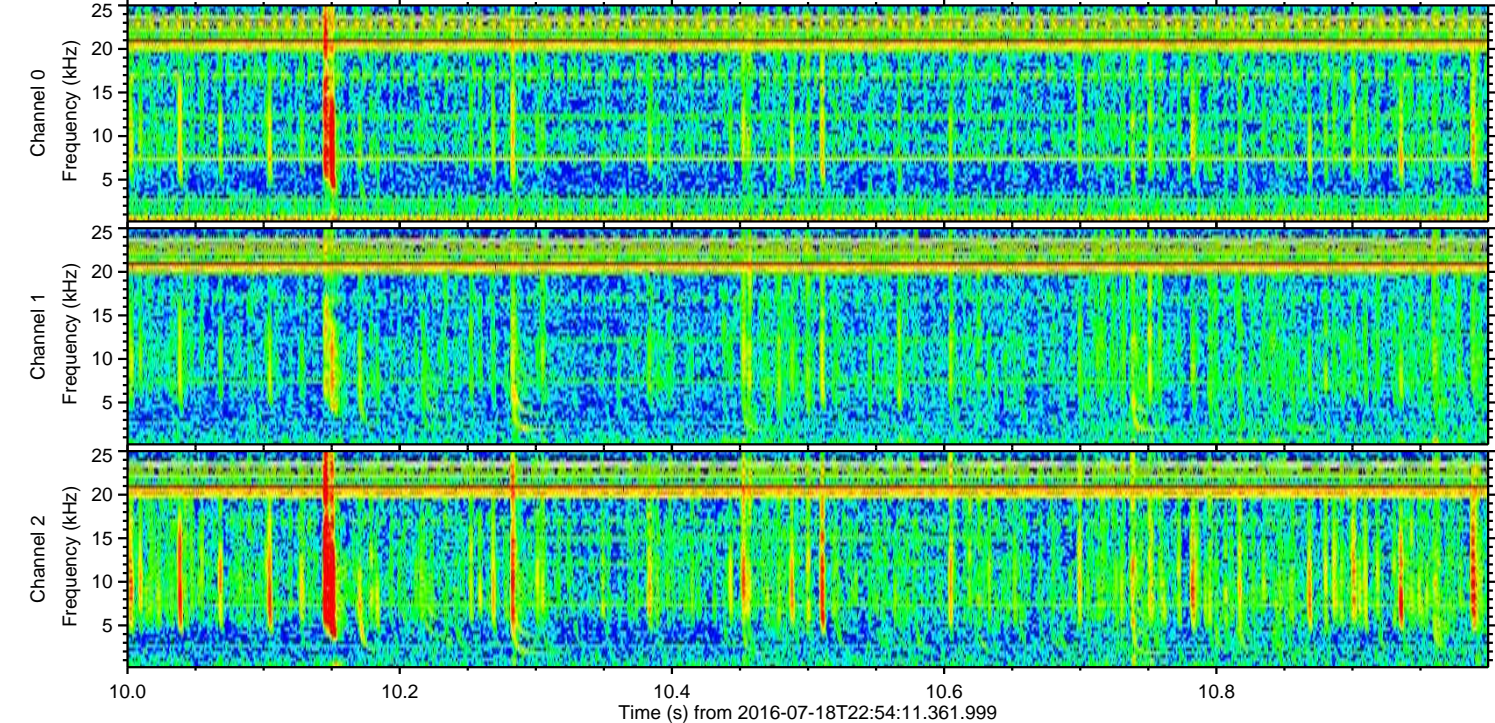
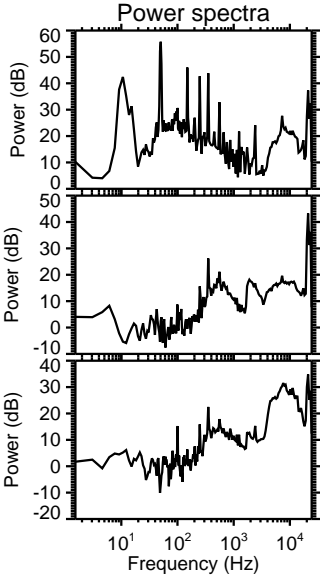
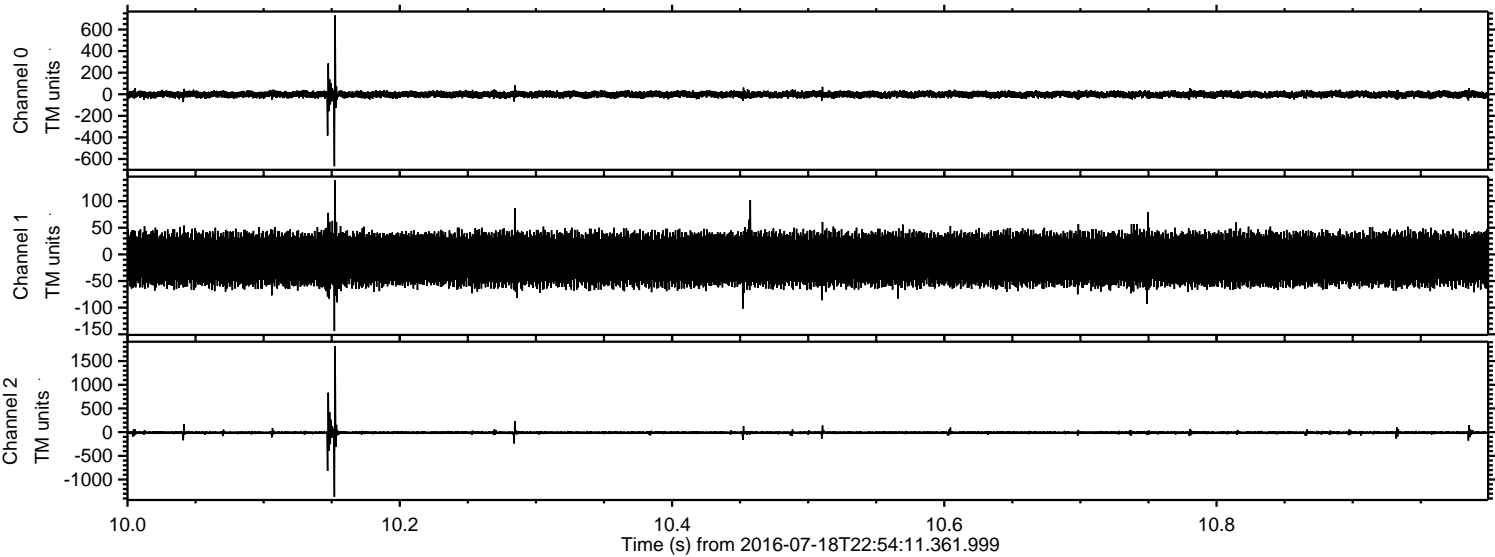

Processed Tue Jul 19 01:02:11 2016 by ELM ver.2012-10-06 from 001__elm20160718_225410__dat00.bin

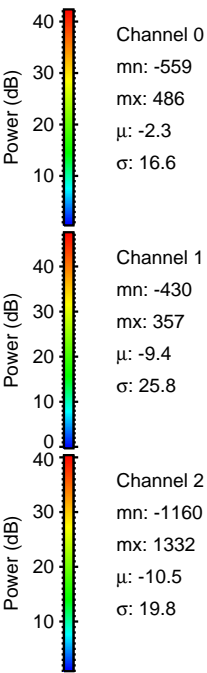
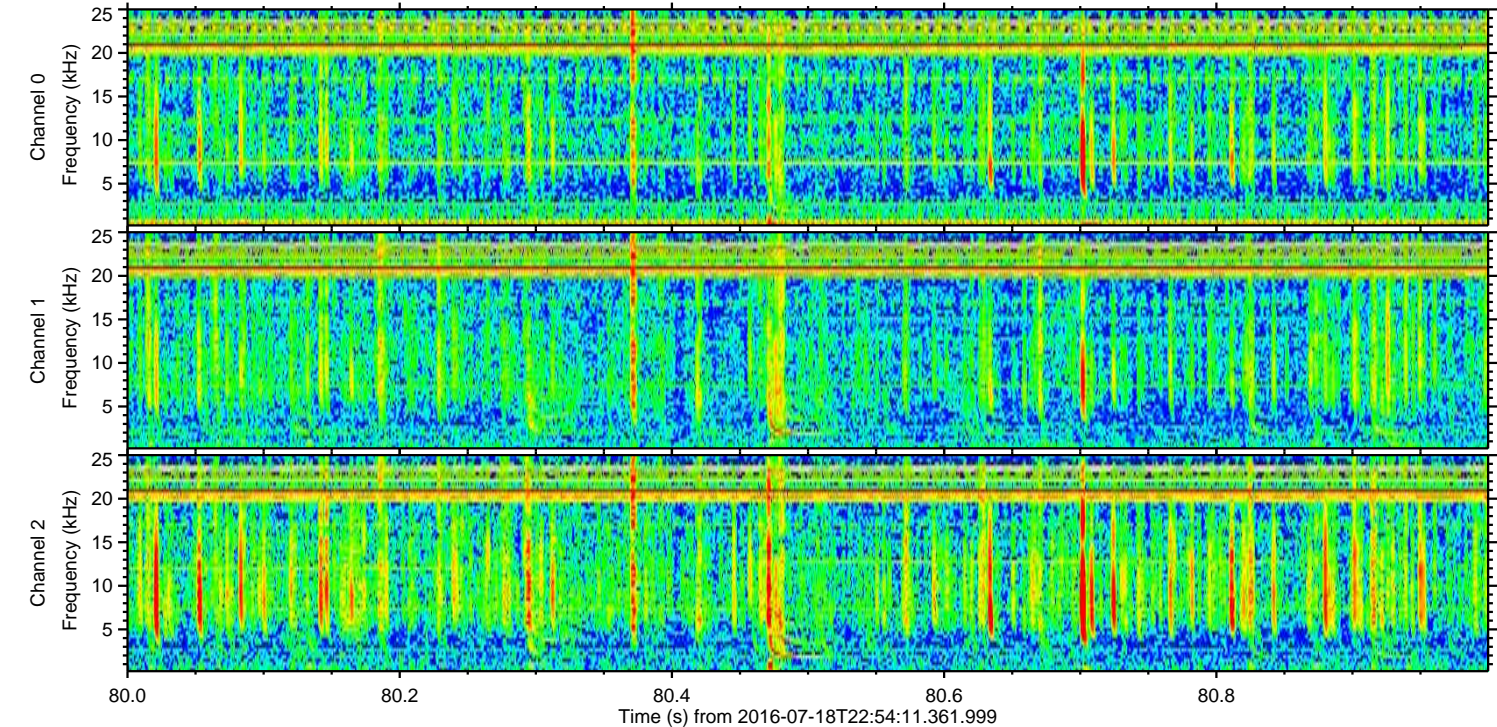
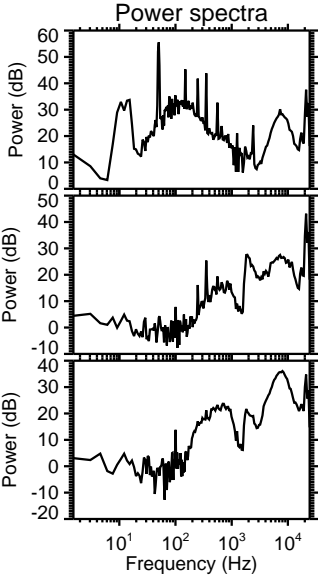
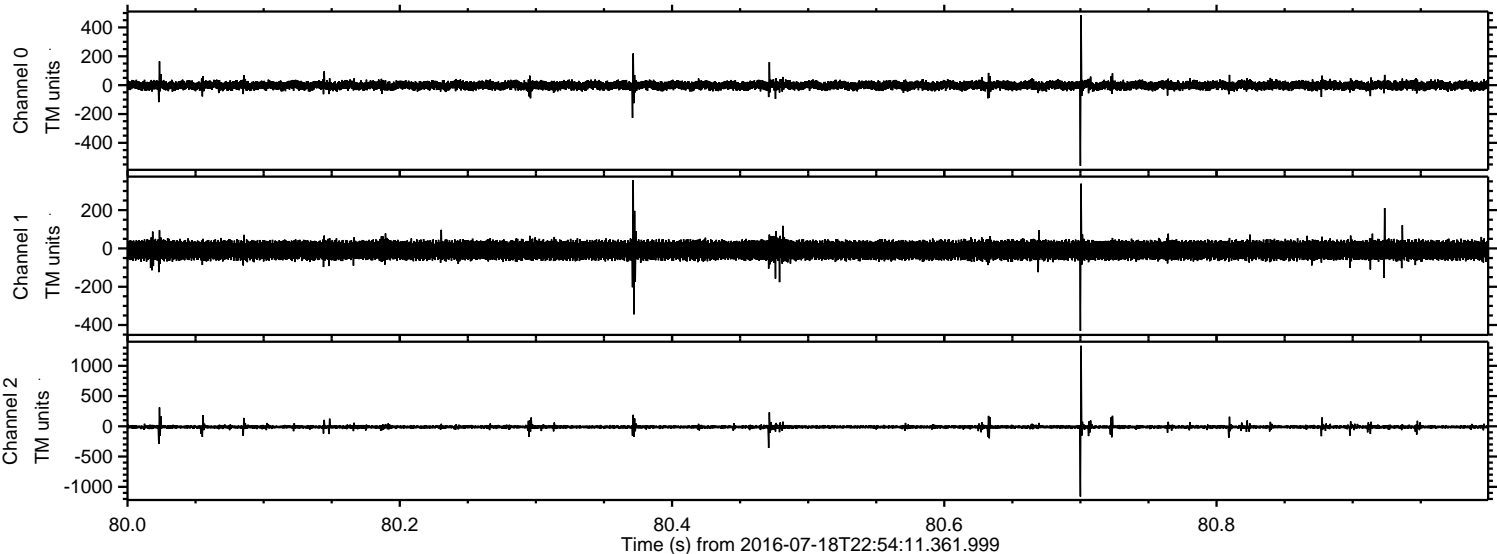

Processed Tue Jul 19 01:02:12 2016 by ELM ver.2012-10-06 from 001__elm20160718_225410__dat00.bin

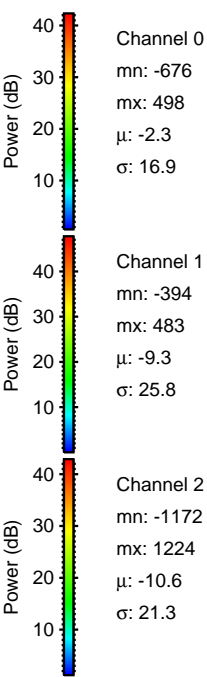
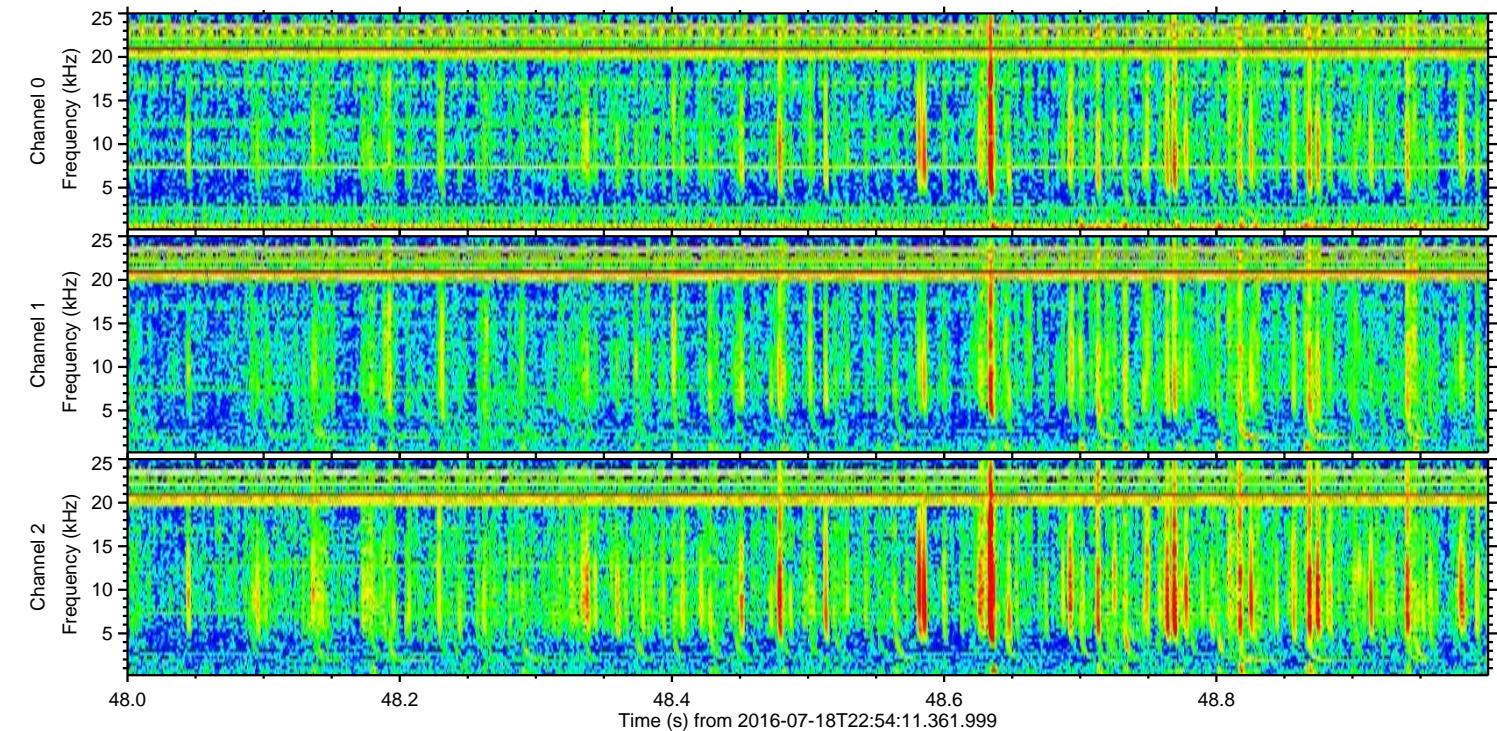
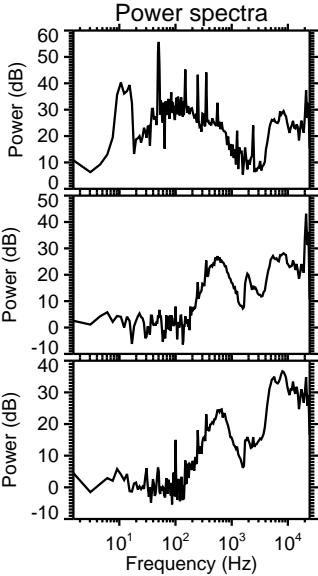
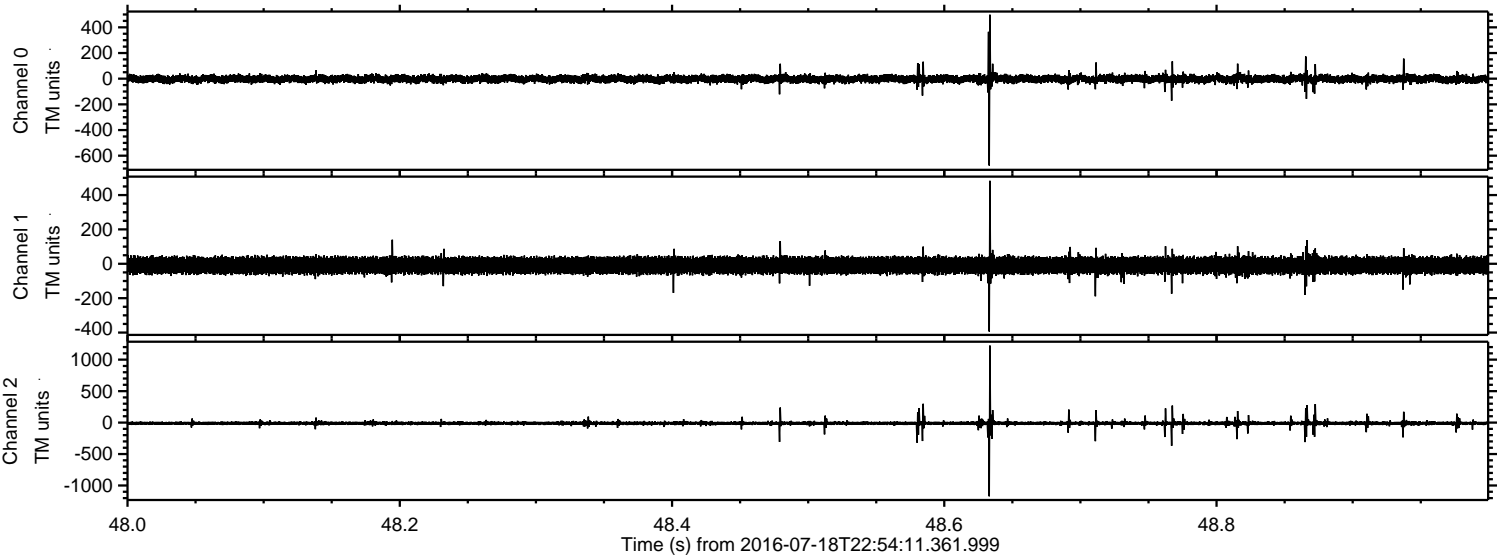

Processed Tue Jul 19 01:02:13 2016 by ELM ver.2012-10-06 from 001__elm20160718_225410__dat00.bin

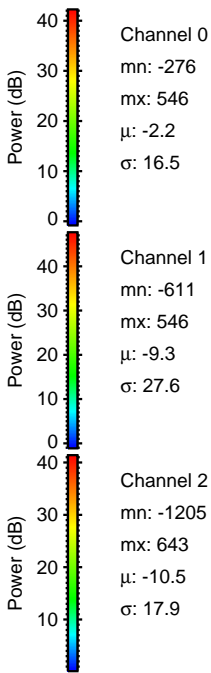
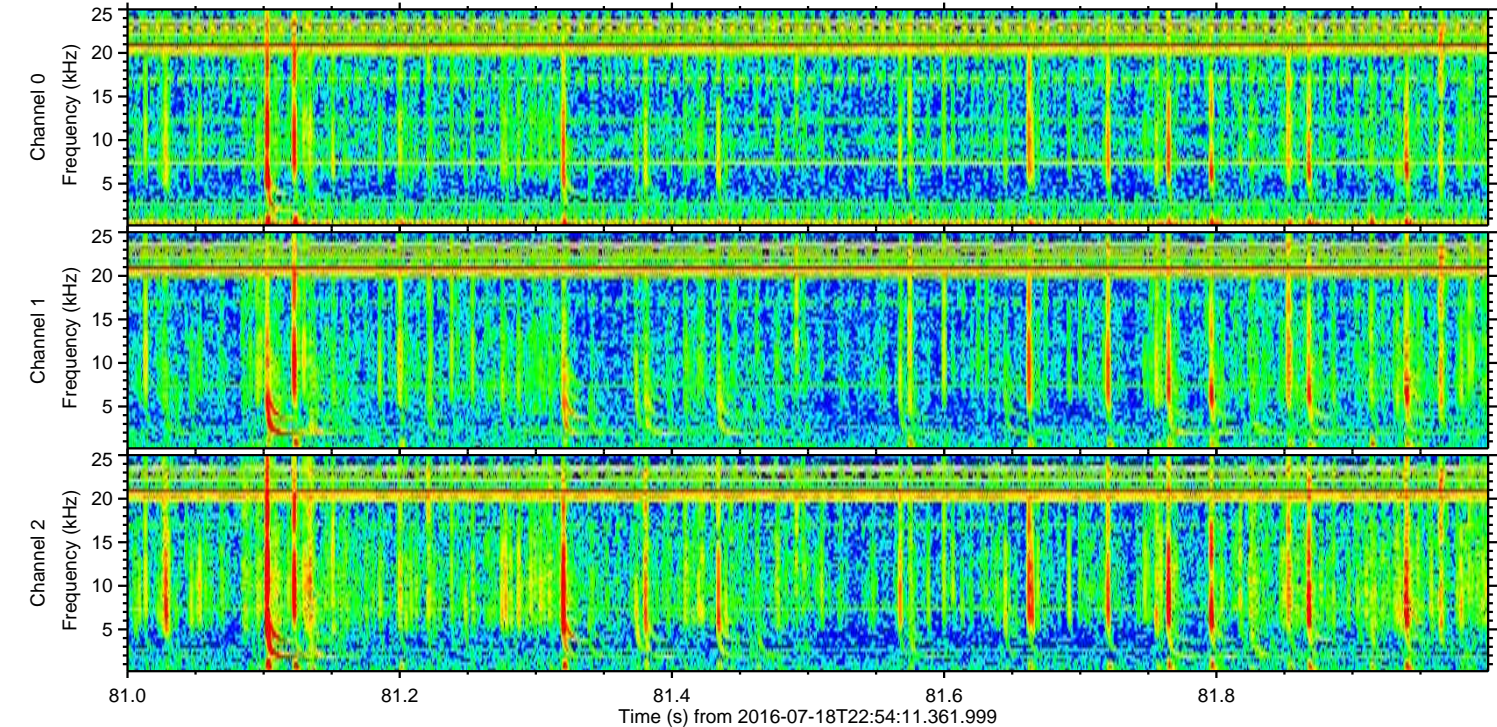
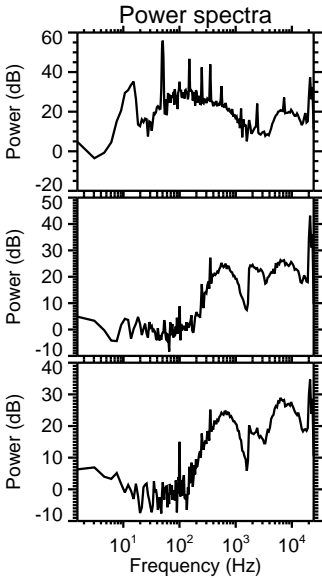
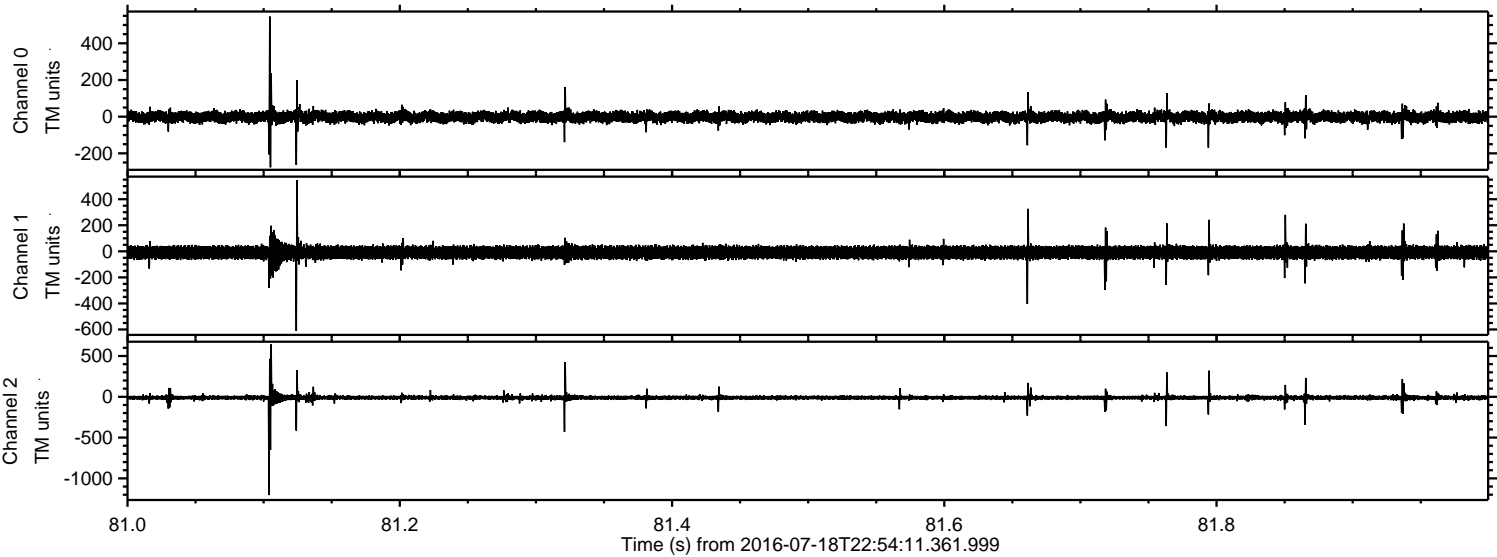

ELMAVAN 3D WAVEFORMS (Measured data sampled at 50 kHz) 51000 packets of 144 samples from 2016-07-18T22:54:11.361.999. Part 131/147

Processed Tue Jul 19 01:02:14 2016 by ELM ver.2012-10-06 from 001__elm20160718_225410__dat00.bin

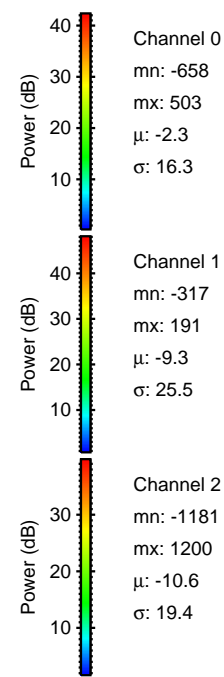
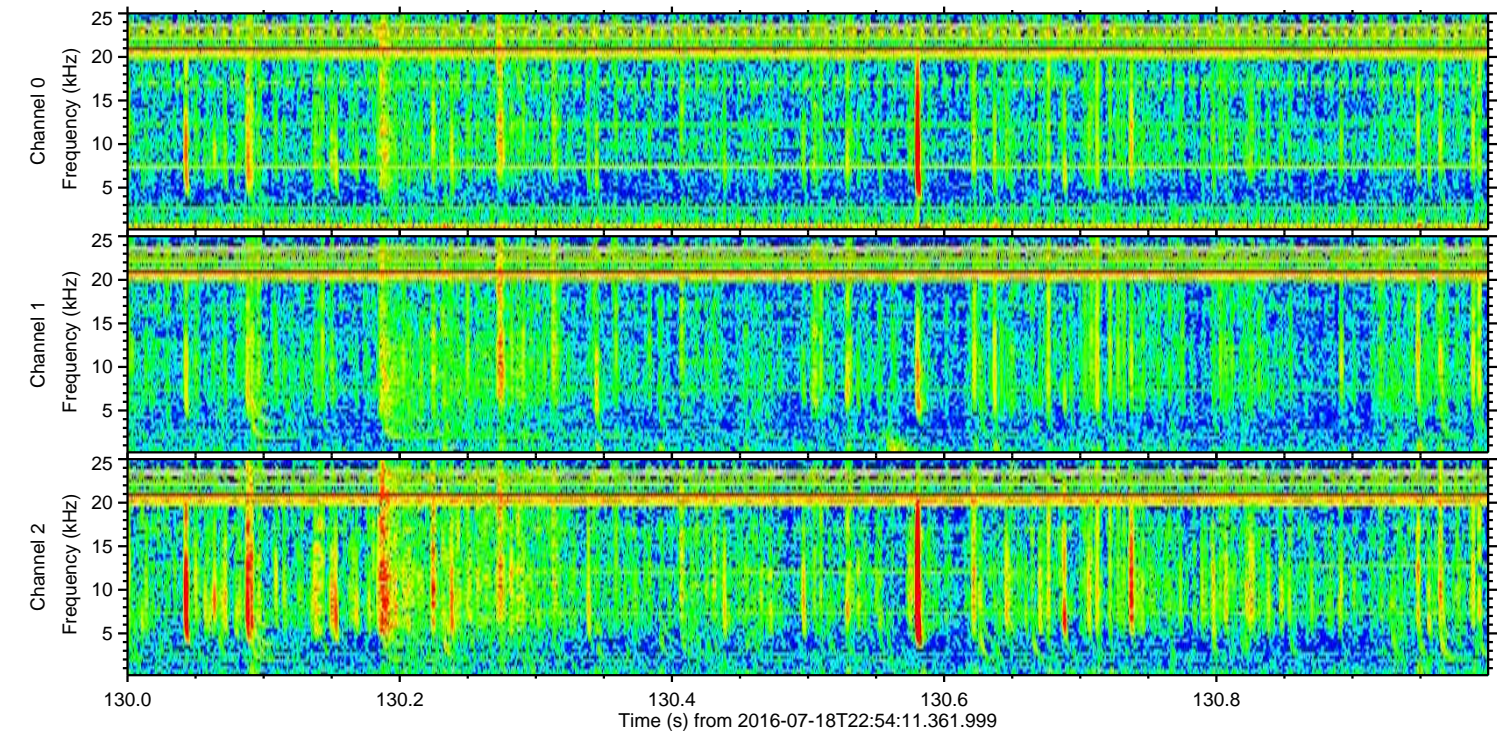
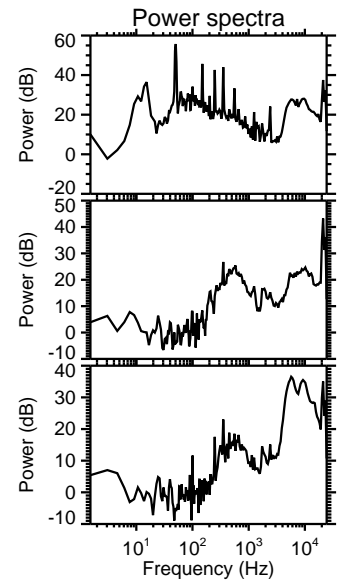
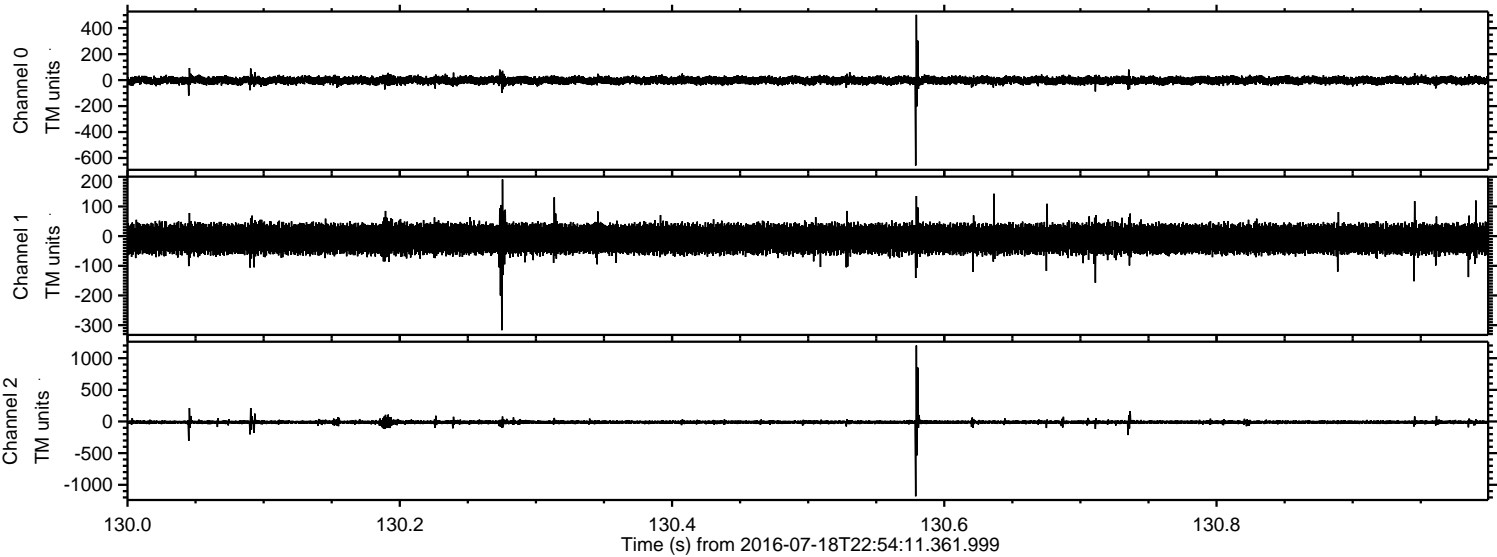

Processed Tue Jul 19 01:02:14 2016 by ELM ver.2012-10-06 from 001__elm20160718_225410__dat00.bin

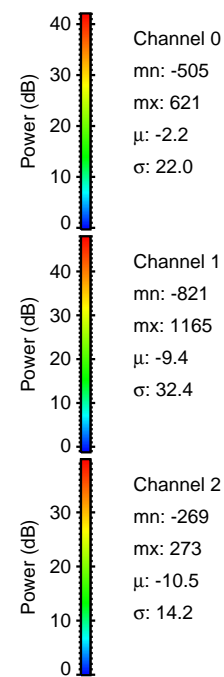
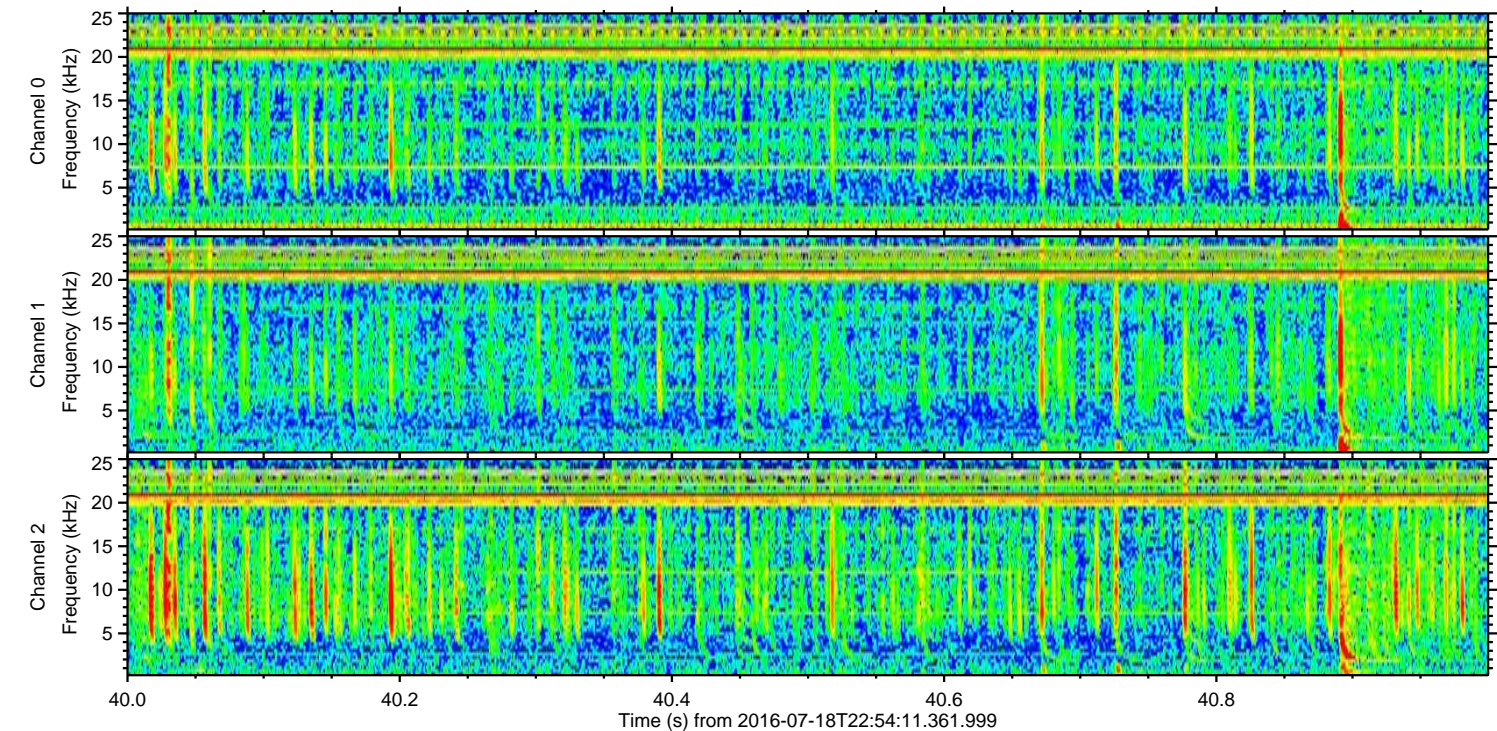
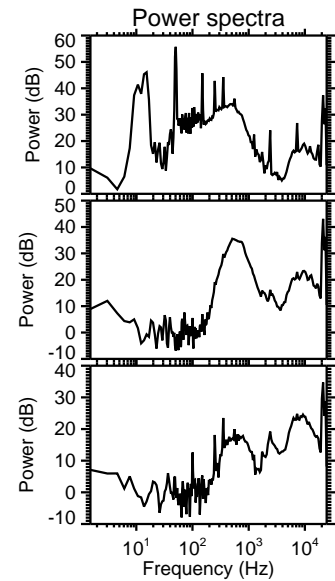
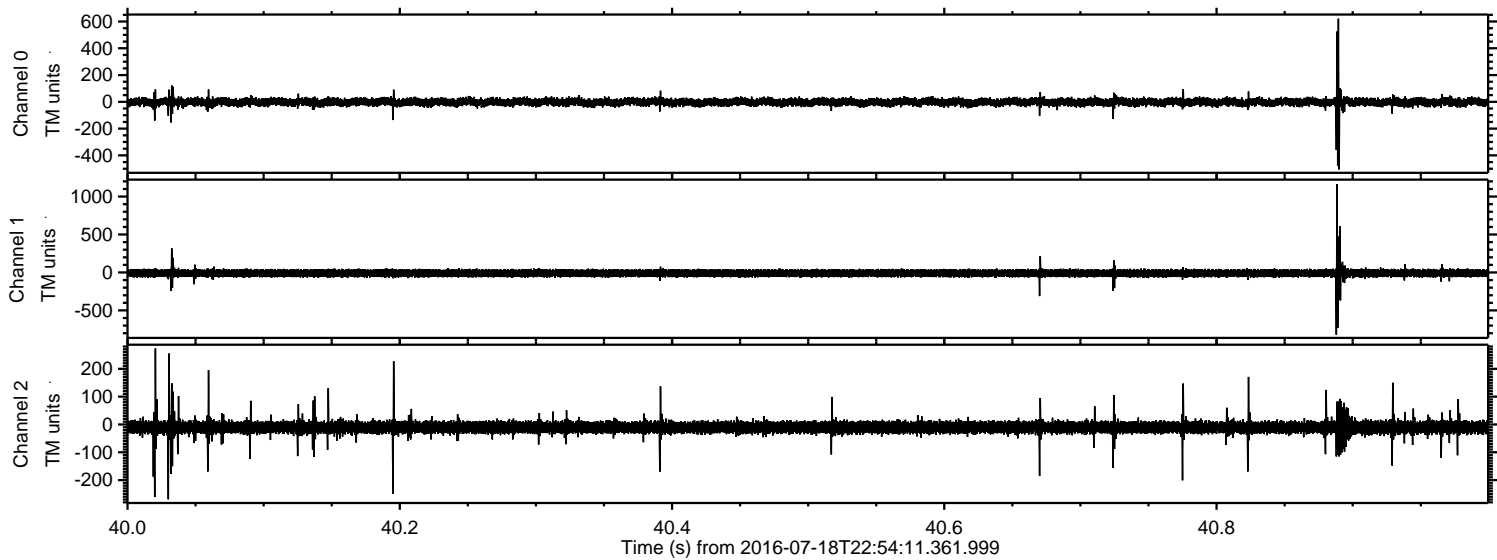

Processed Tue Jul 19 01:02:15 2016 by ELM ver.2012-10-06 from 001__elm20160718_225410__dat00.bin

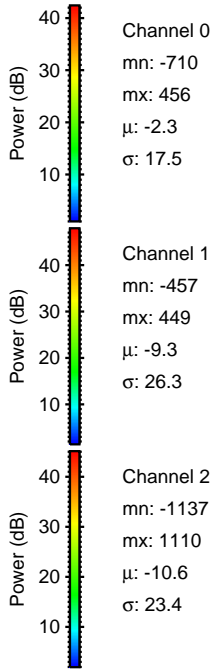
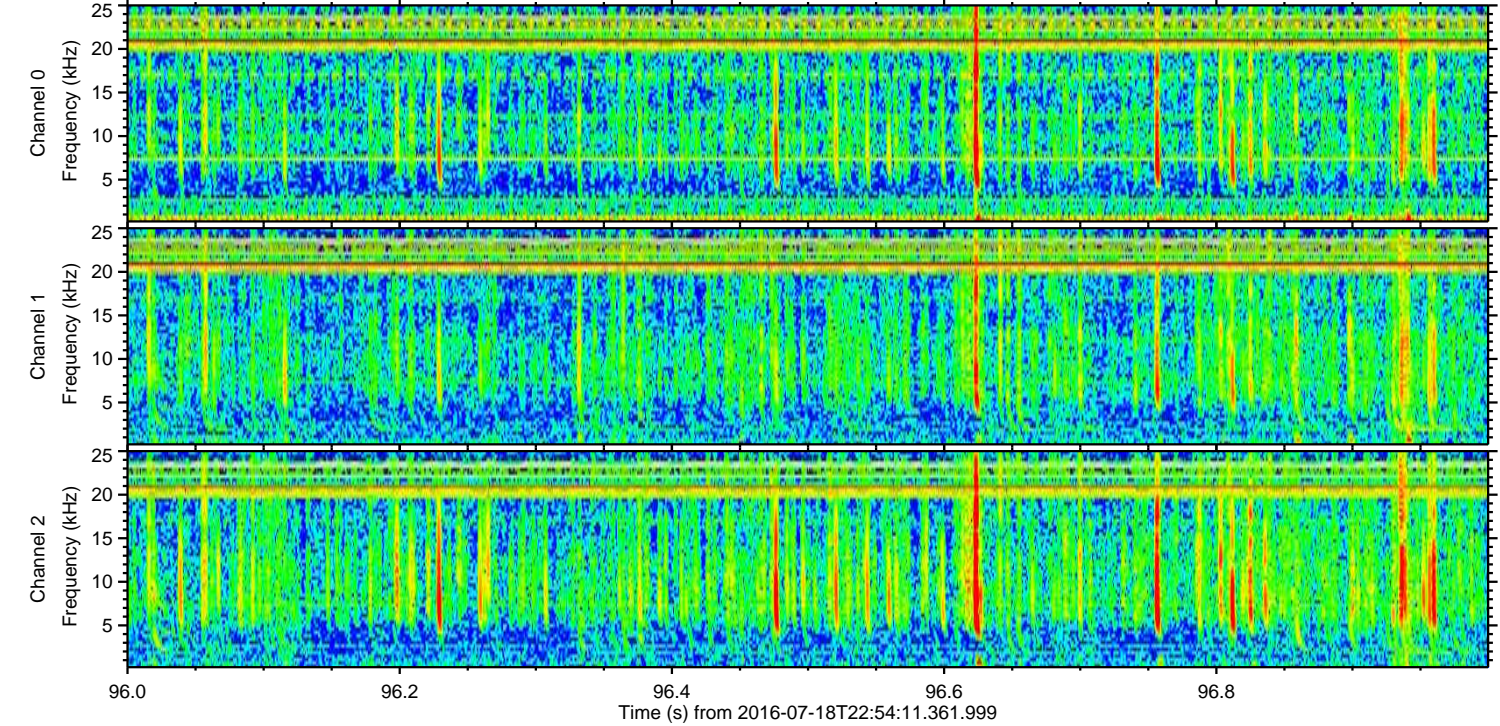
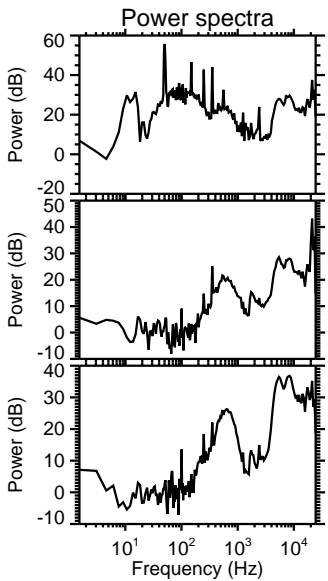
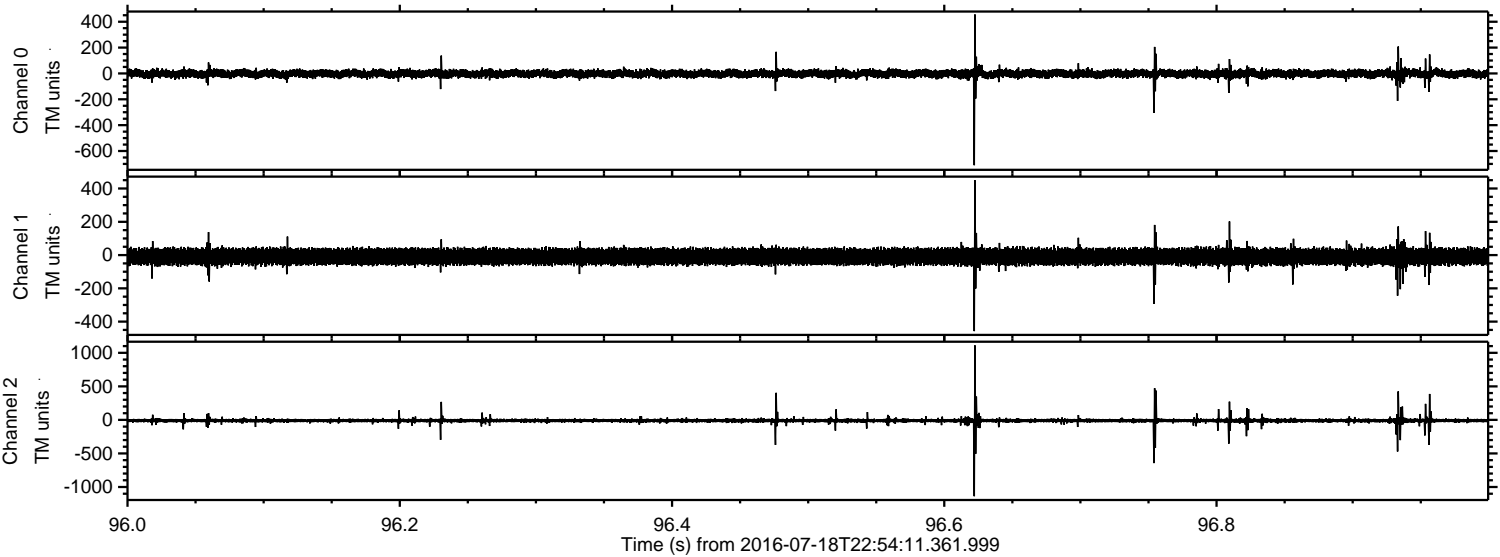

Processed Tue Jul 19 01:02:16 2016 by ELM ver.2012-10-06 from 001__elm20160718_225410__dat00.bin

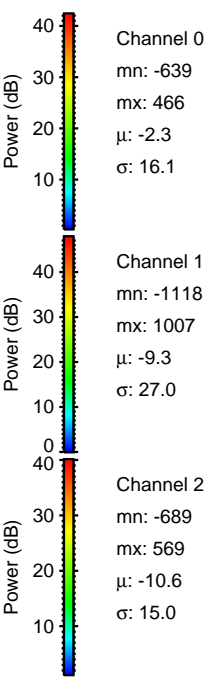
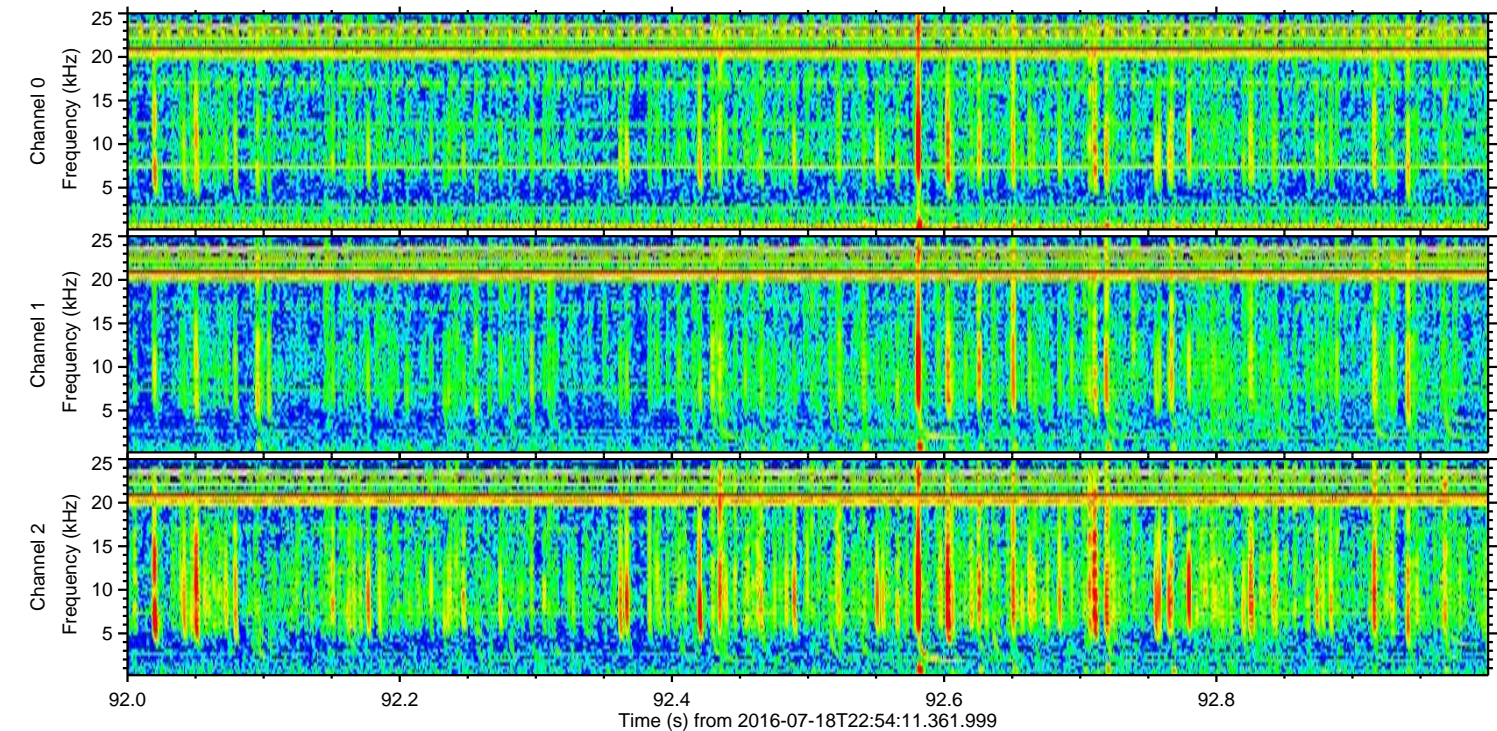
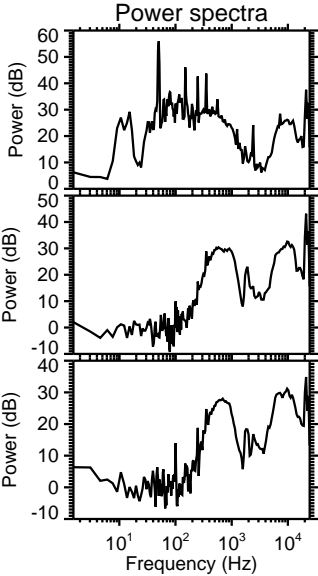
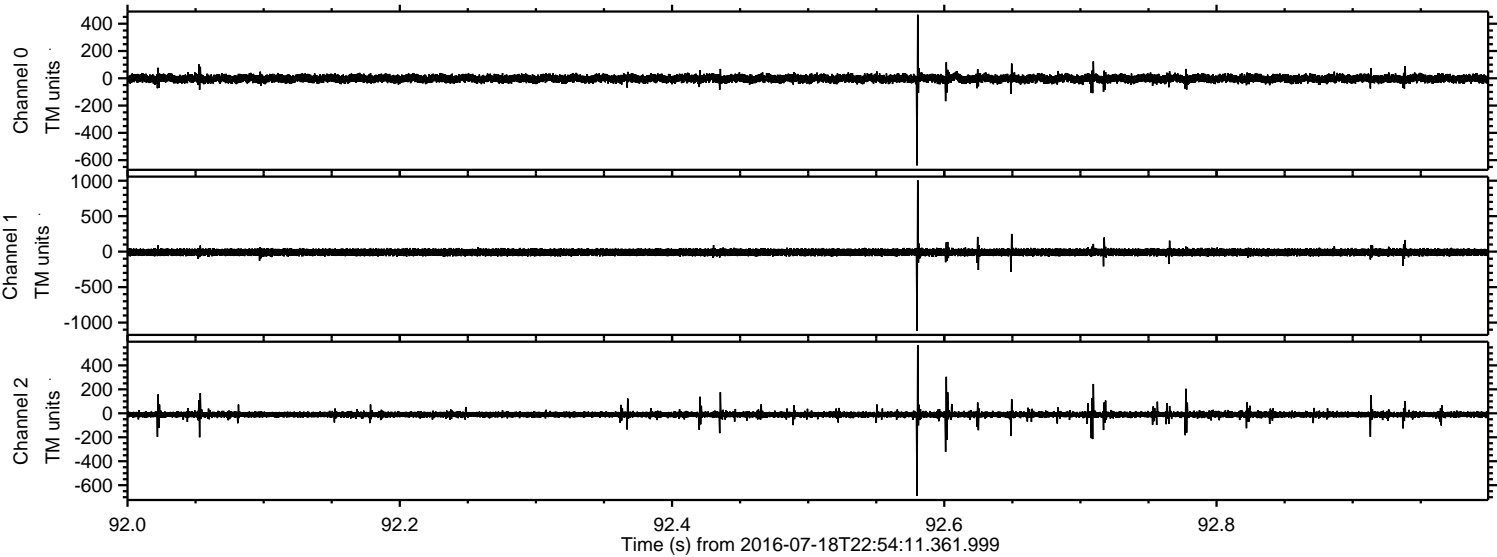

ELMAVAN 3D WAVEFORMS (Measured data sampled at 50 kHz) 51000 packets of 144 samples from 2016-07-18T22:54:11.361.999. Part 106/147

Processed Tue Jul 19 01:02:17 2016 by ELM ver.2012-10-06 from 001__elm20160718_225410__dat00.bin

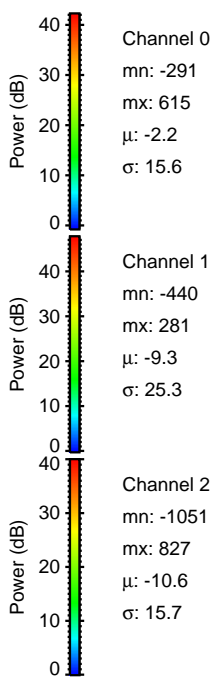
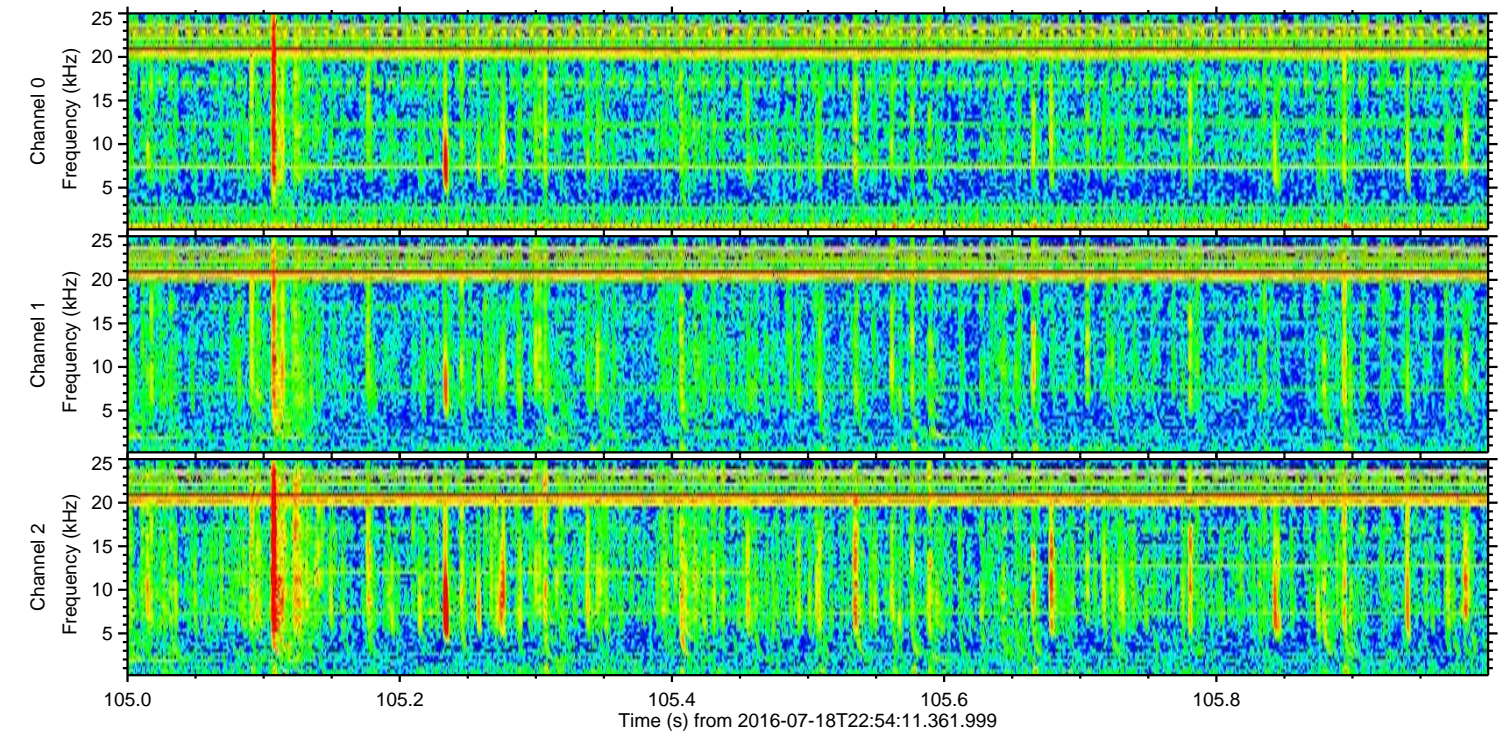
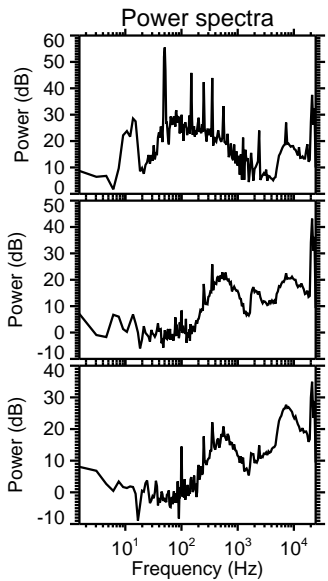
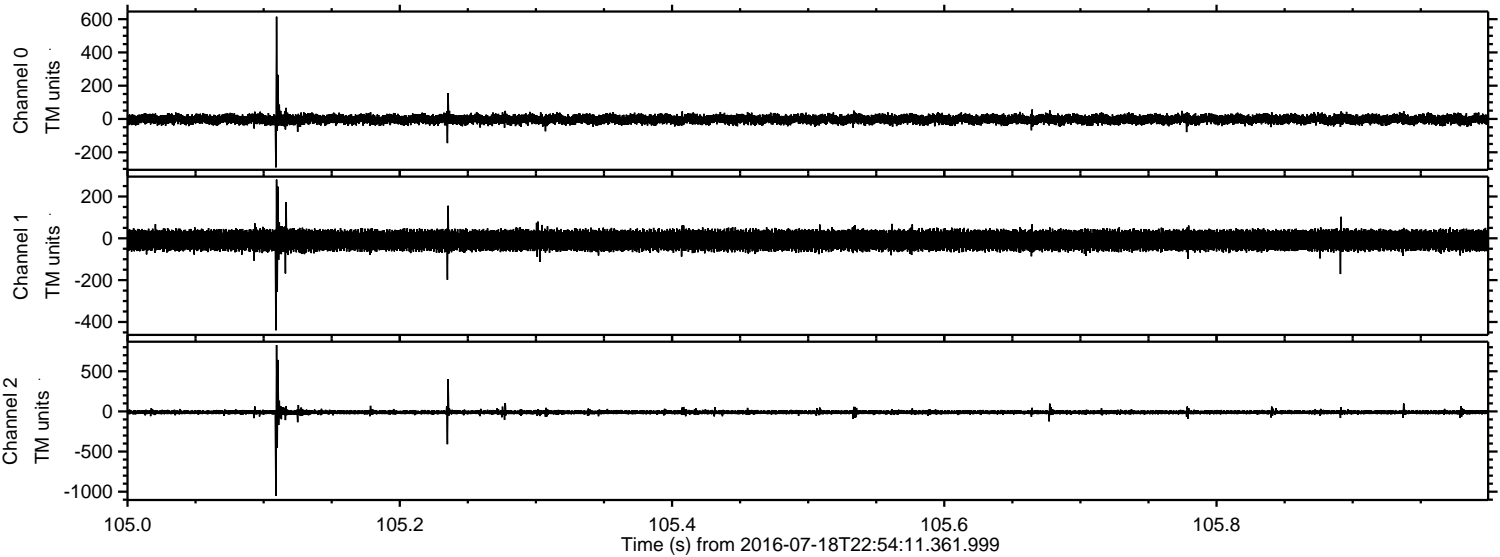

Channel 0
mn: -291
mx: 615
 μ : -2.2
 σ : 15.6

Channel 1
mn: -440
mx: 281
 μ : -9.3
 σ : 25.3

Channel 2
mn: -1051
mx: 827
 μ : -10.6
 σ : 15.7

Processed Tue Jul 19 01:02:18 2016 by ELM ver.2012-10-06 from 001__elm20160718_225410__dat00.bin

