

ELMAVAN 3D WAVEFORMS (Measured data sampled at 50 kHz) 51000 packets of 144 samples from 2016-07-18T09:08:34.894.000.

Processed Mon Jul 18 11:16:12 2016 by ELM ver.2012-10-06 from 001__elm20160718_090833__dat00.bin

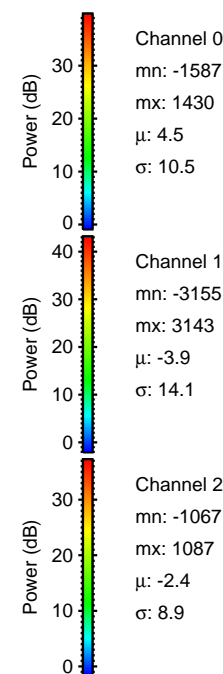
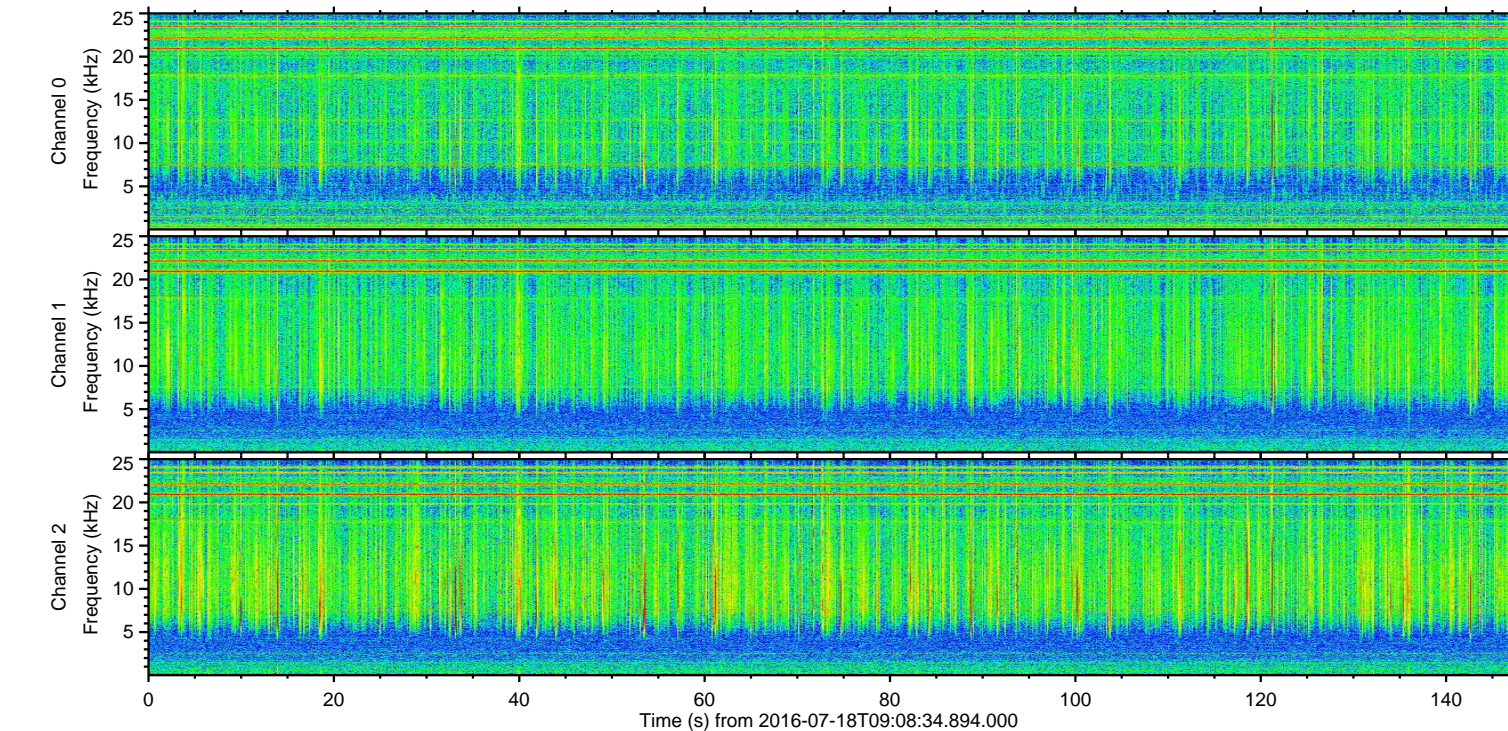
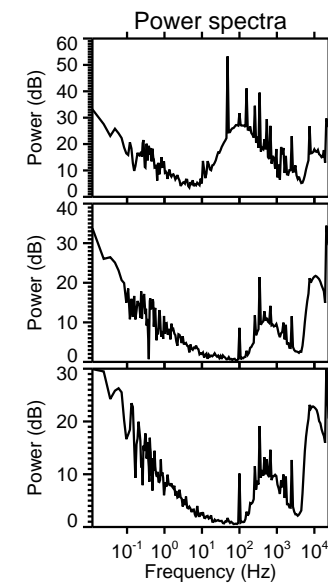
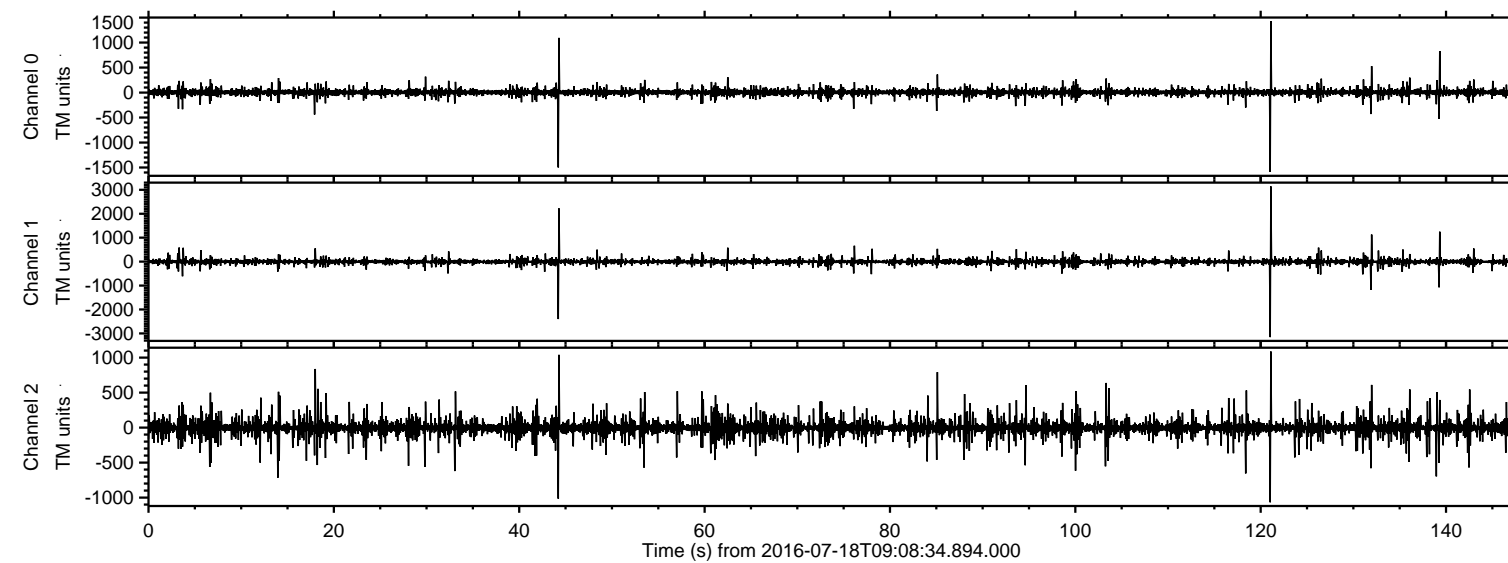

ELMAVAN 3D WAVEFORMS (Measured data sampled at 50 kHz) 51000 packets of 144 samples from 2016-07-18T09:08:34.894.000. Part 122/147

Processed Mon Jul 18 11:16:24 2016 by ELM ver.2012-10-06 from 001__elm20160718_090833__dat00.bin

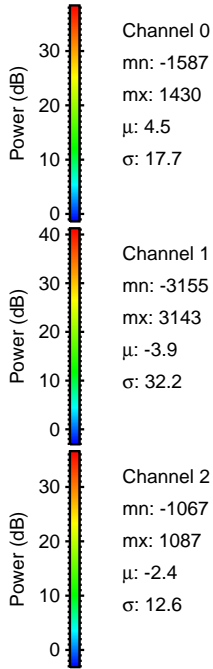
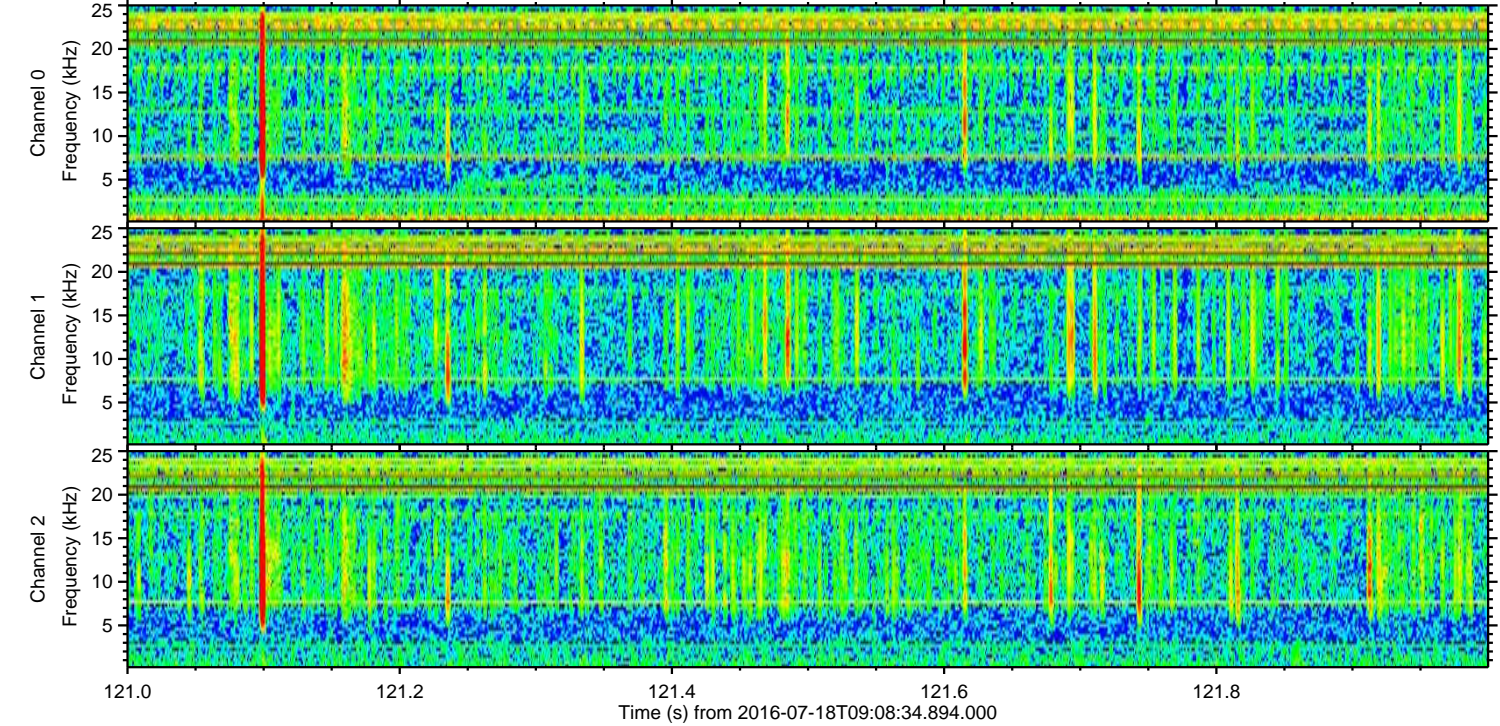
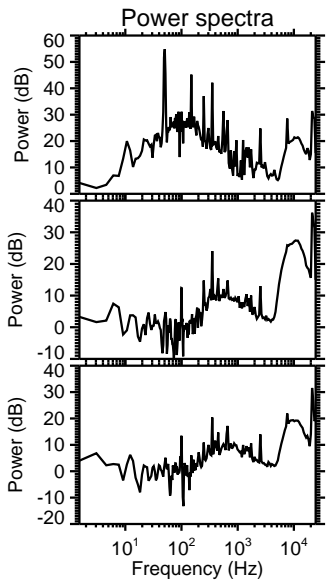
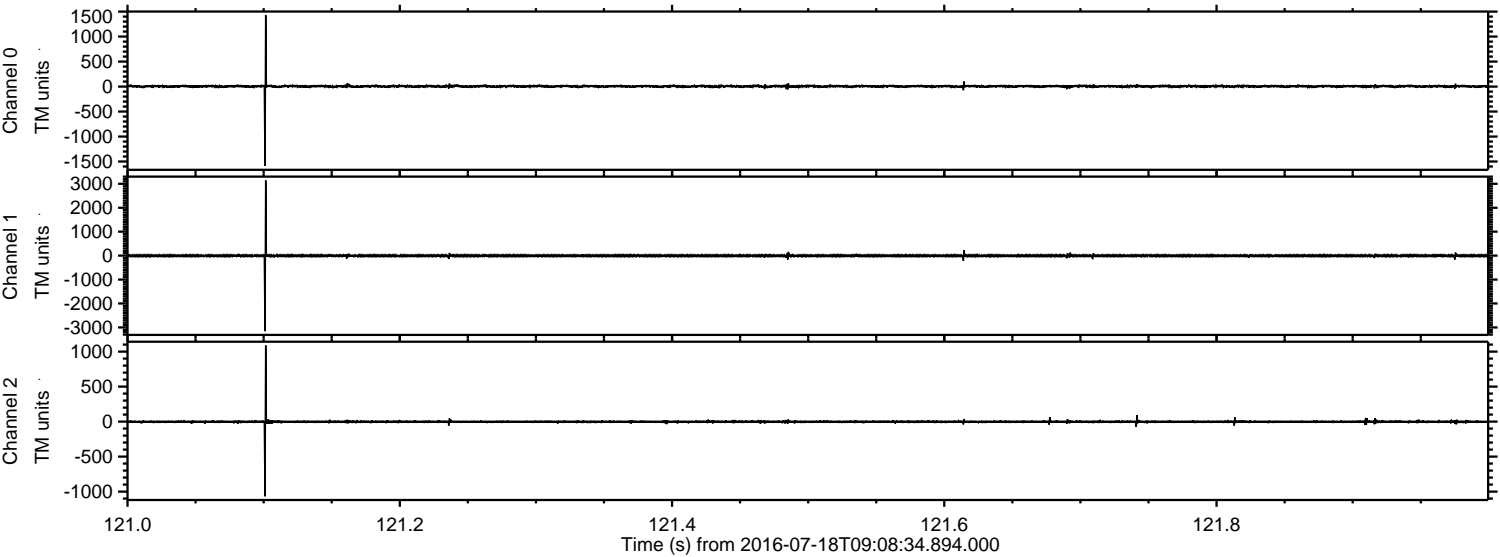

Processed Mon Jul 18 11:16:25 2016 by ELM ver.2012-10-06 from 001__elm20160718_090833__dat00.bin

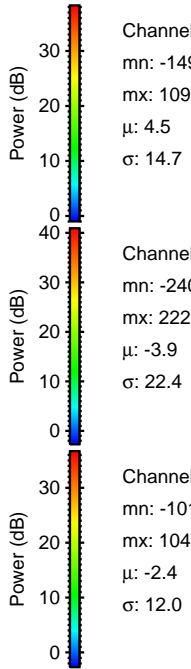
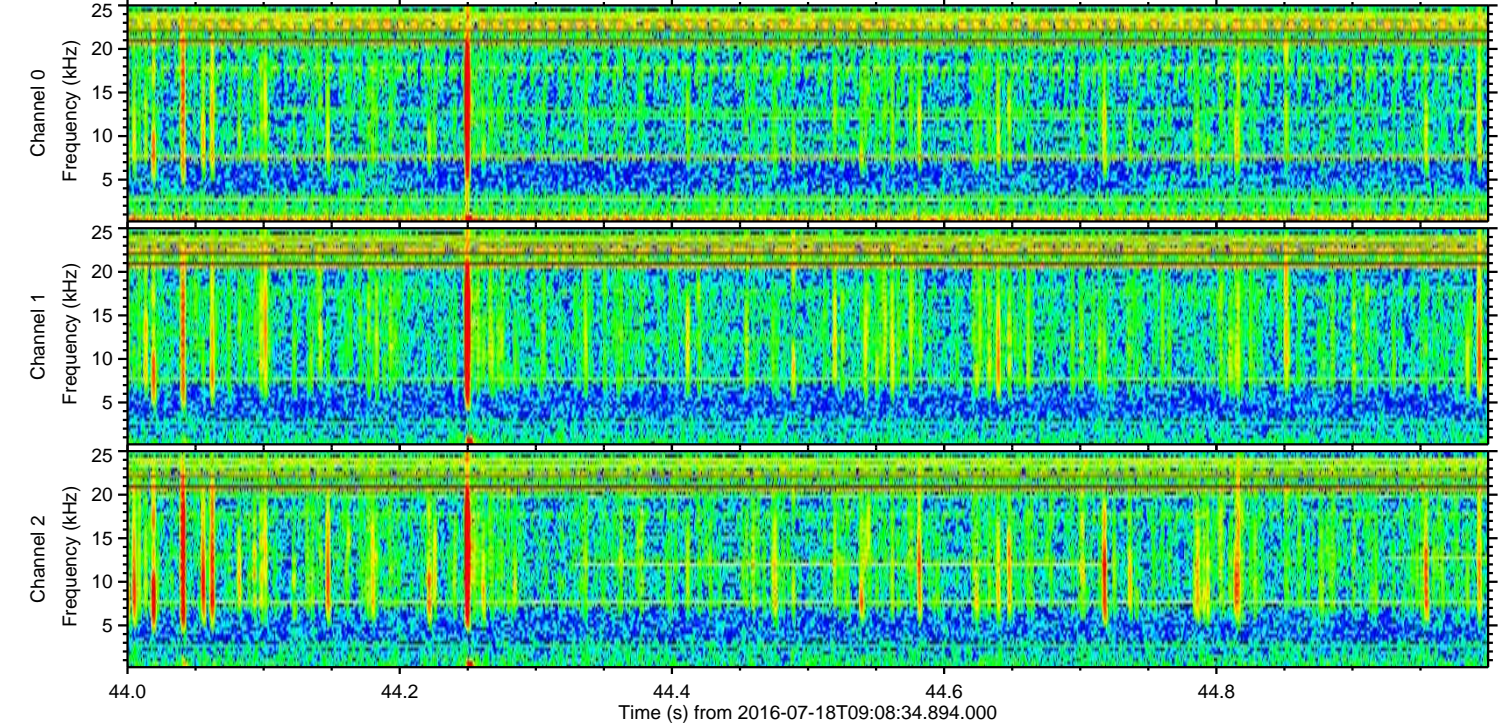
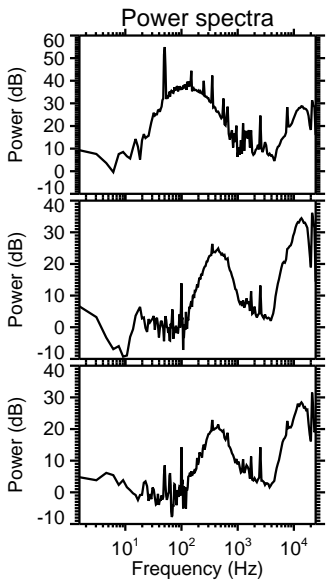
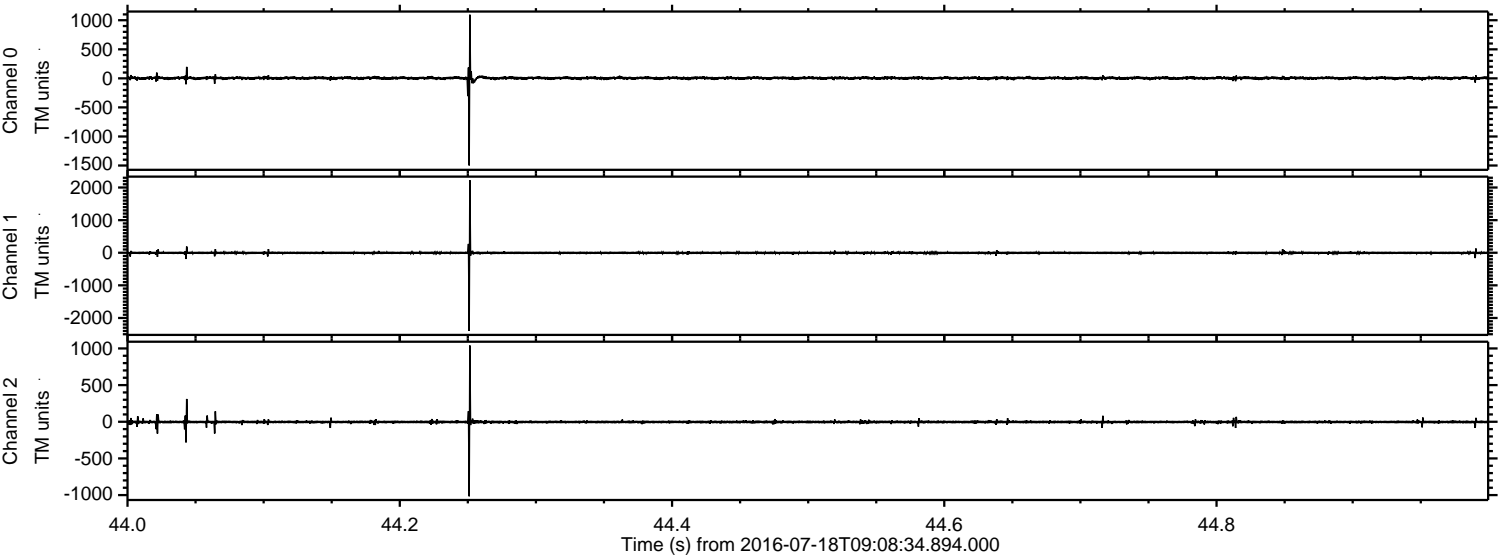

Processed Mon Jul 18 11:16:26 2016 by ELM ver.2012-10-06 from 001__elm20160718_090833__dat00.bin

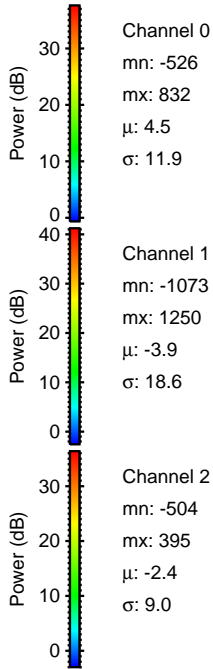
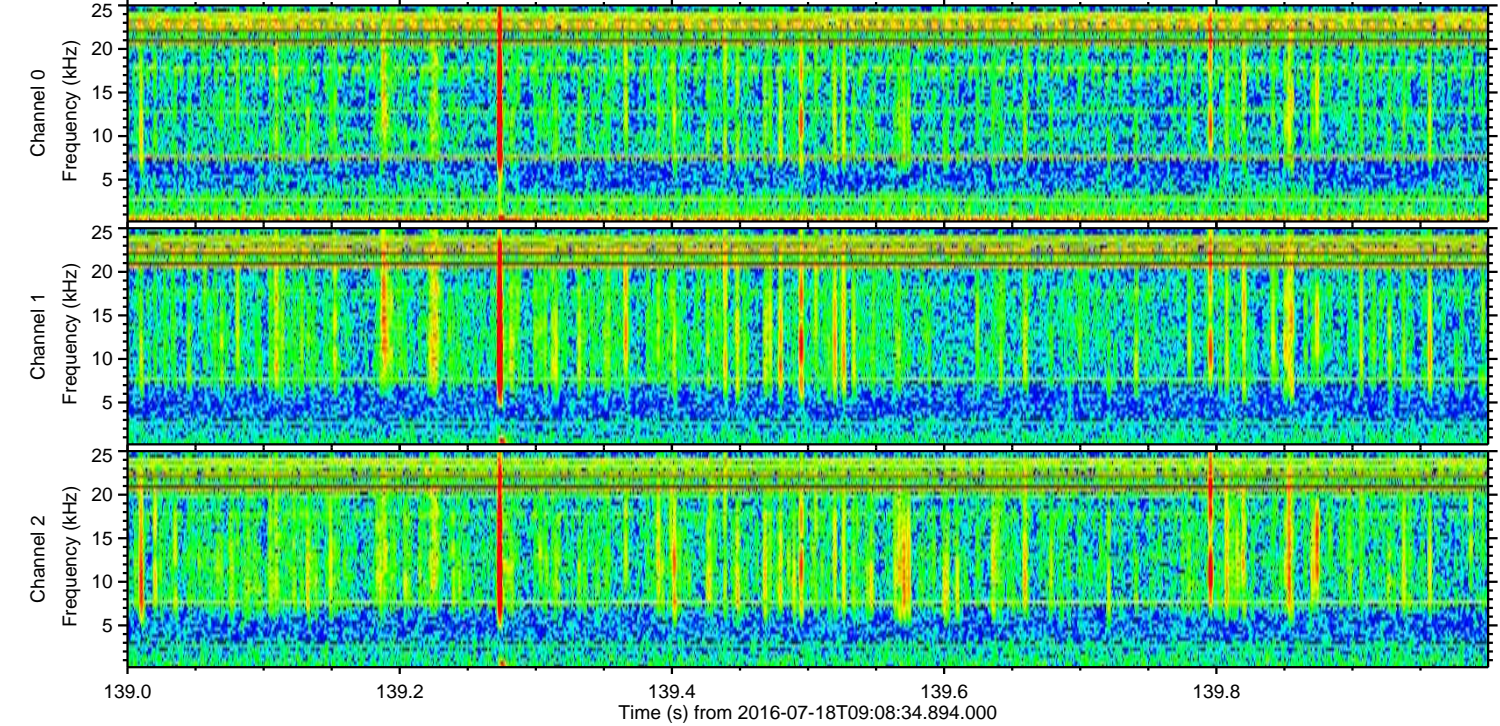
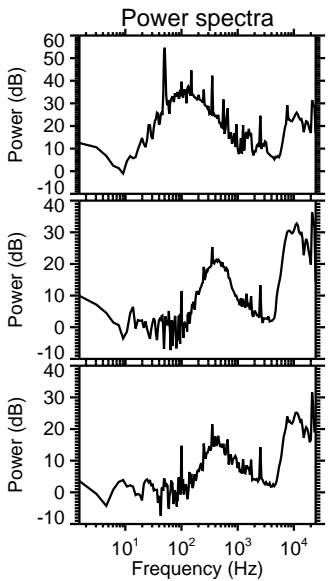
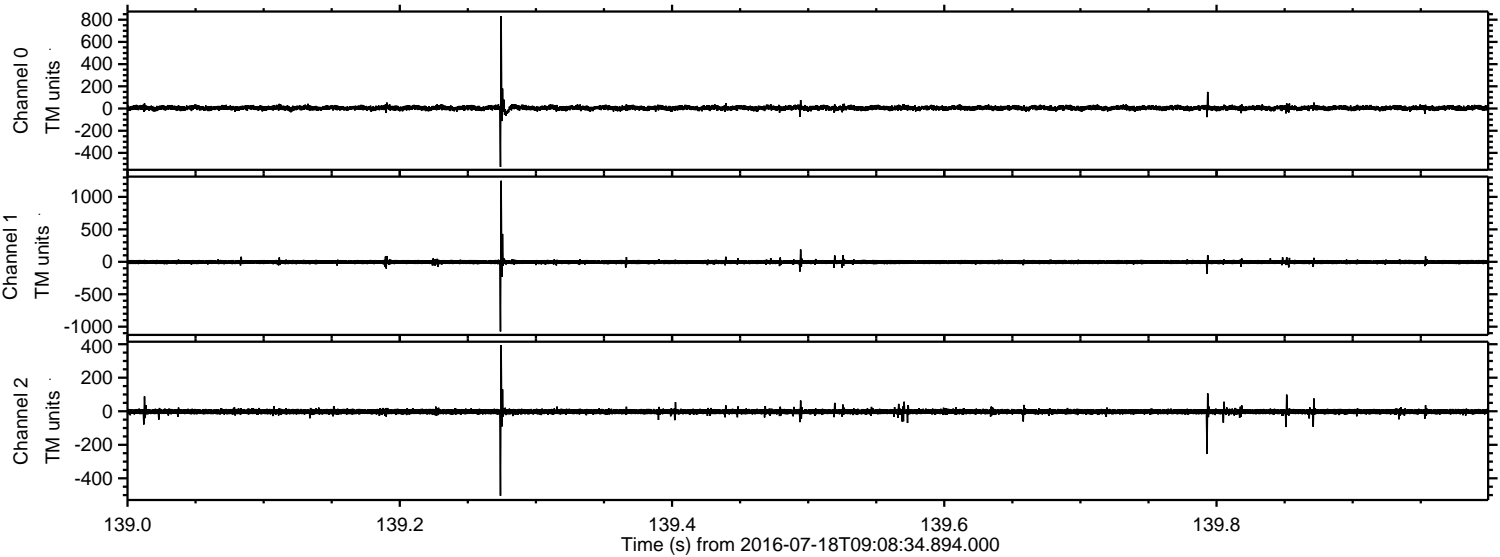

ELMAVAN 3D WAVEFORMS (Measured data sampled at 50 kHz) 51000 packets of 144 samples from 2016-07-18T09:08:34.894.000. Part 133/147

Processed Mon Jul 18 11:16:27 2016 by ELM ver.2012-10-06 from 001__elm20160718_090833__dat00.bin

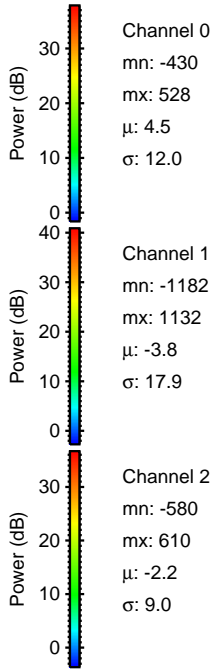
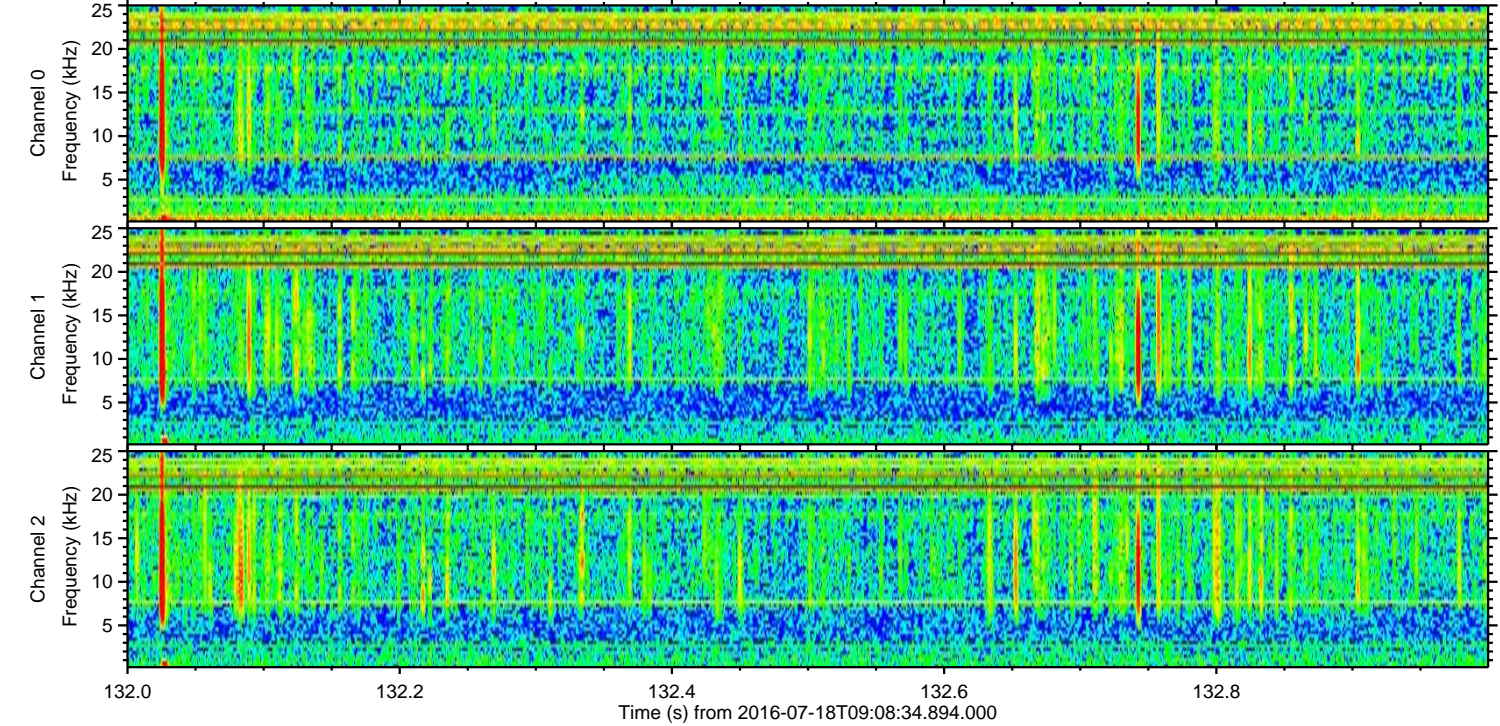
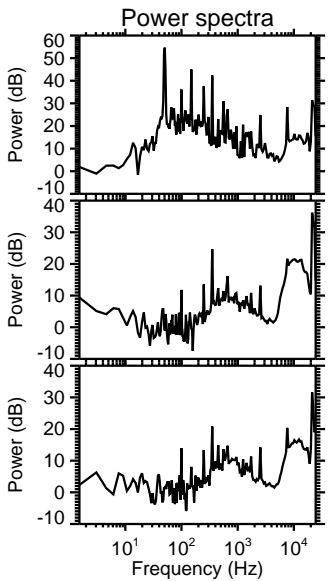
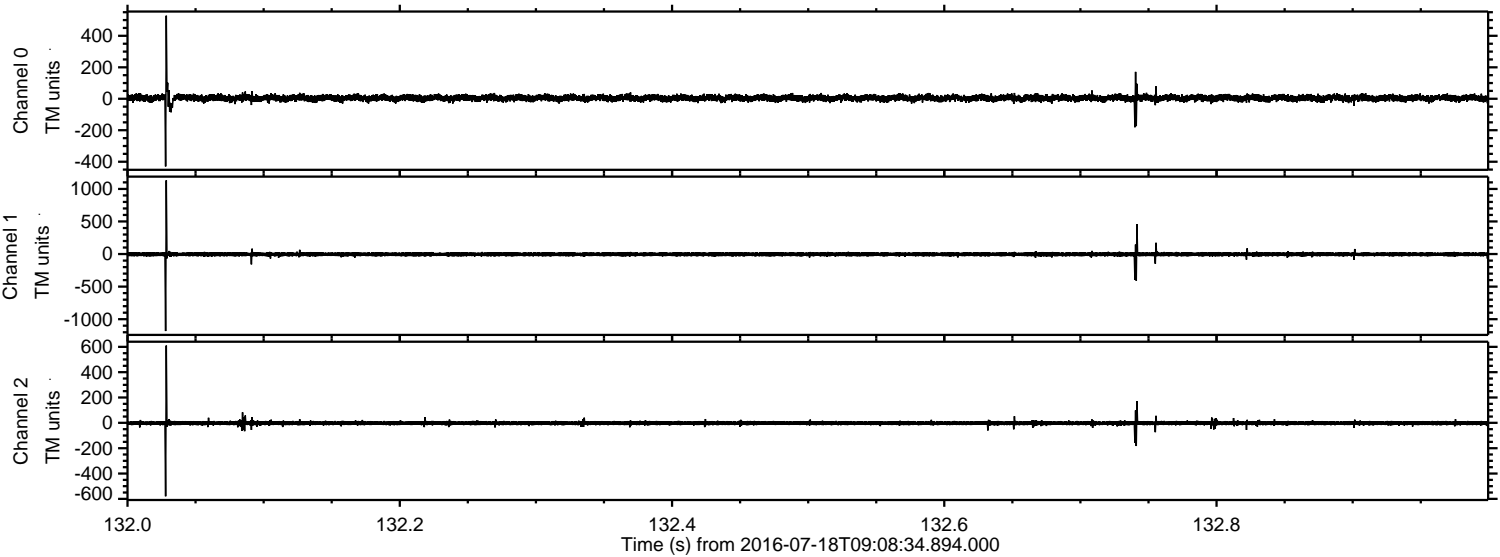

ELMAVAN 3D WAVEFORMS (Measured data sampled at 50 kHz) 51000 packets of 144 samples from 2016-07-18T09:08:34.894.000. Part 18/147

Processed Mon Jul 18 11:16:28 2016 by ELM ver.2012-10-06 from 001__elm20160718_090833__dat00.bin

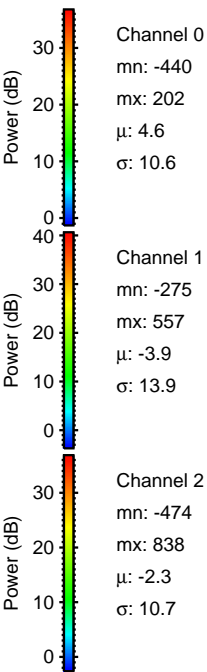
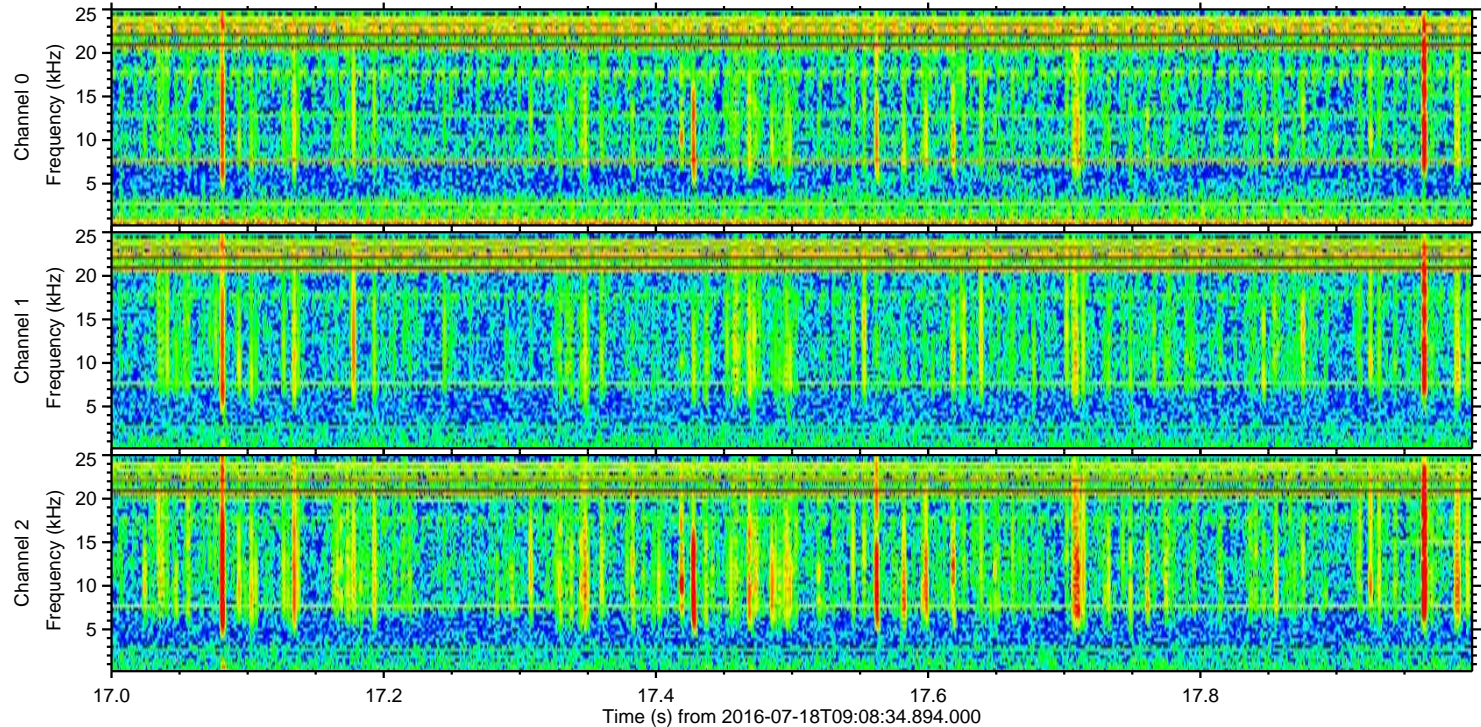
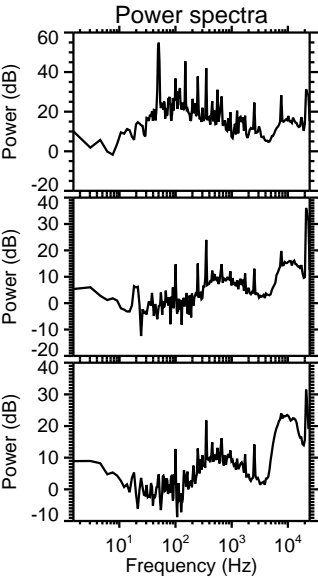
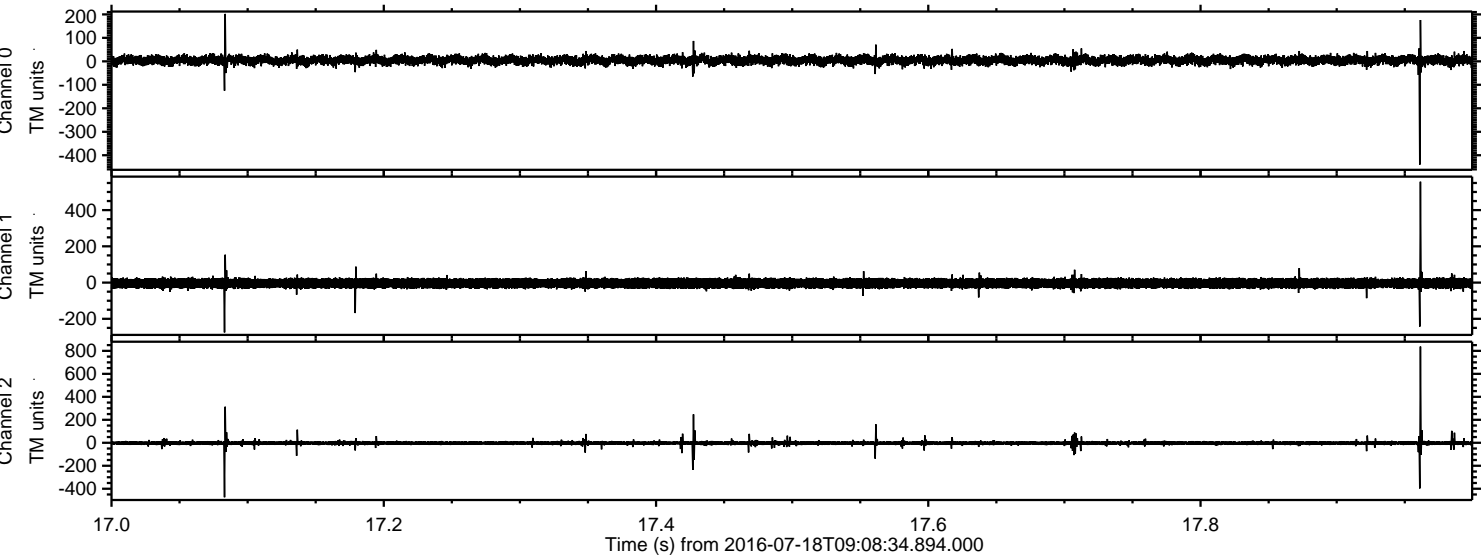

Processed Mon Jul 18 11:16:29 2016 by ELM ver.2012-10-06 from 001__elm20160718_090833__dat00.bin

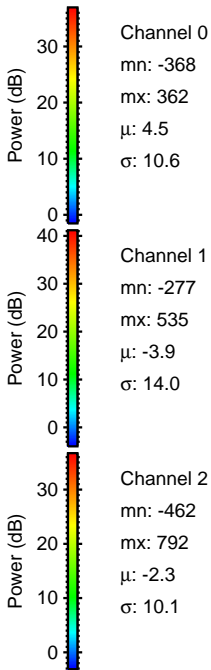
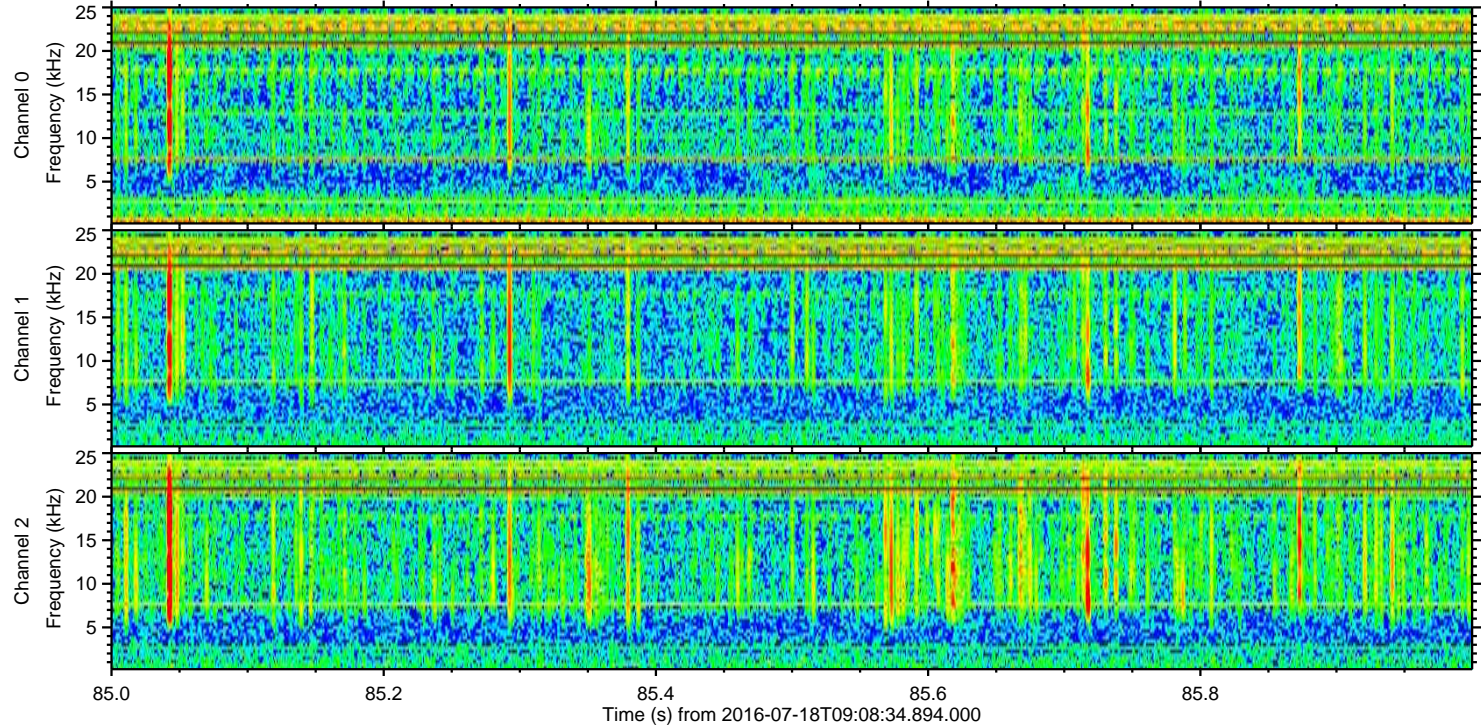
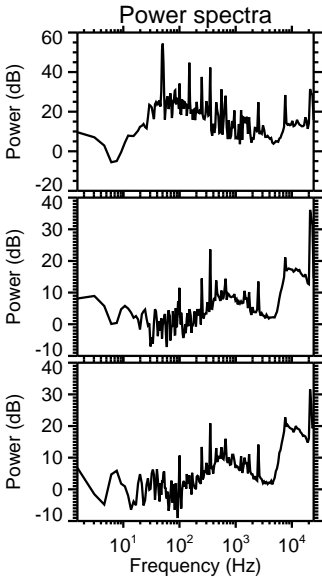
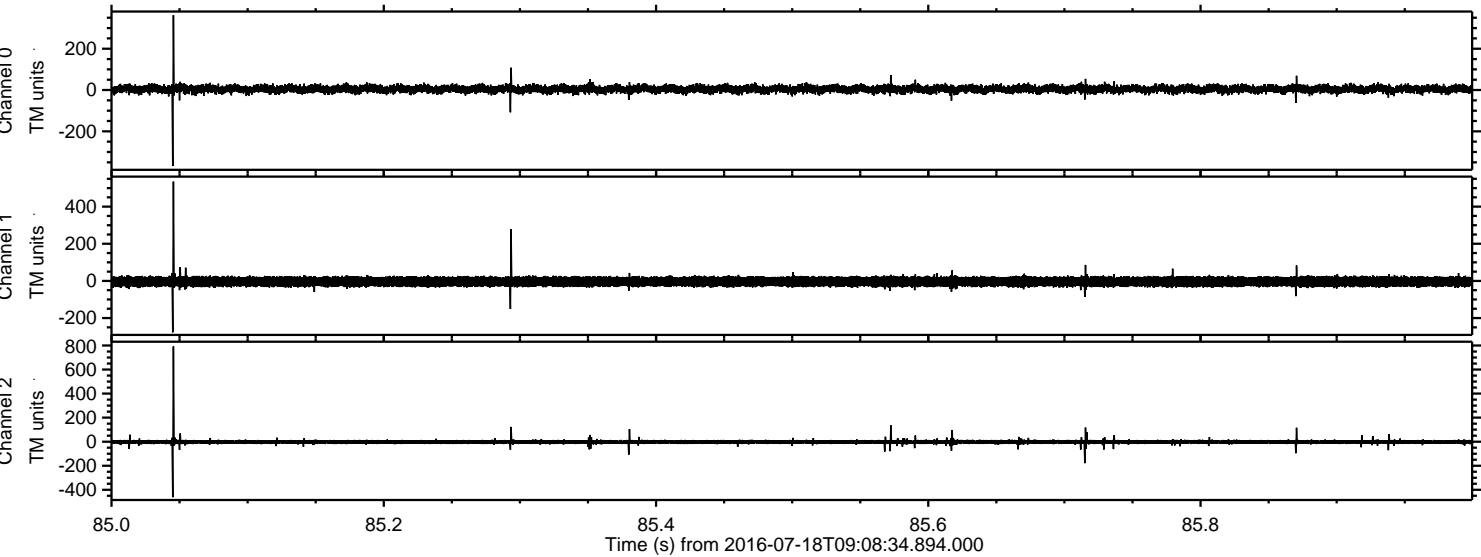

Processed Mon Jul 18 11:16:29 2016 by ELM ver.2012-10-06 from 001__elm20160718_090833__dat00.bin

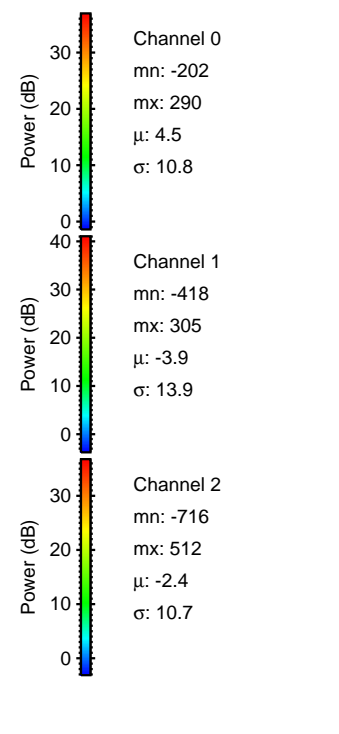
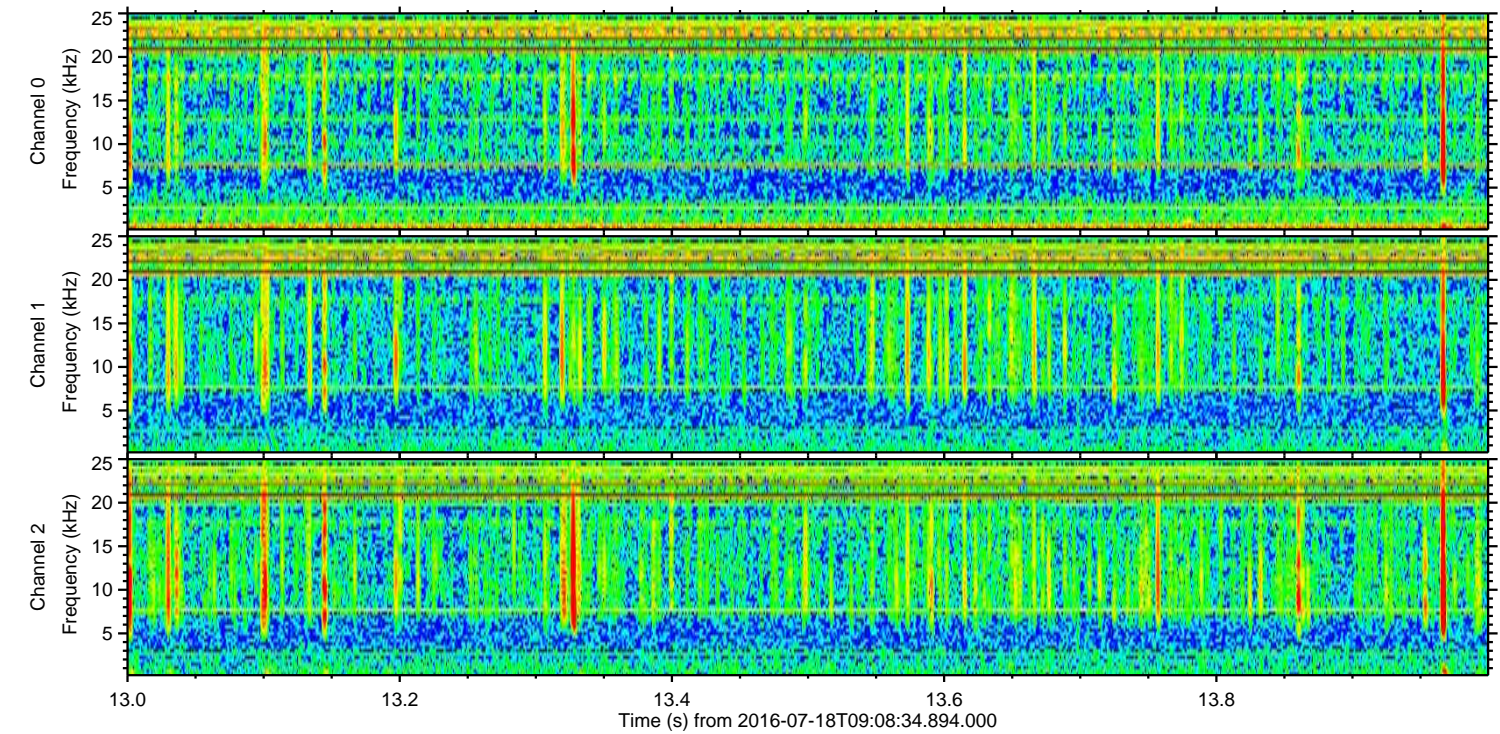
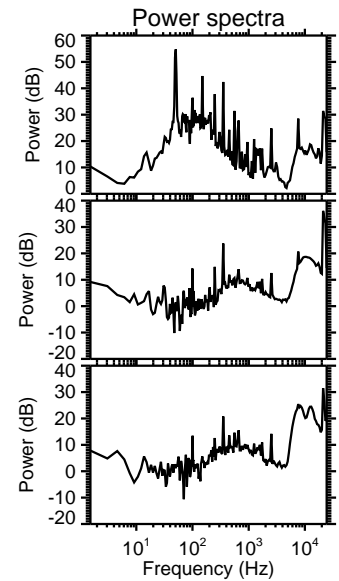
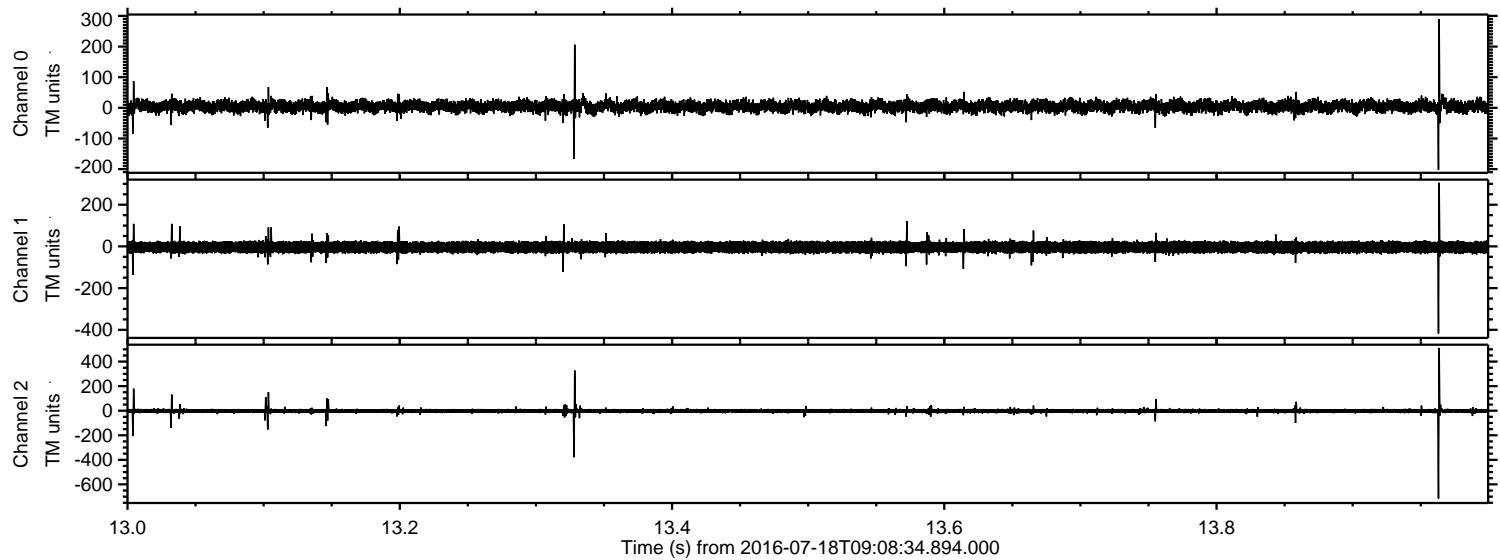

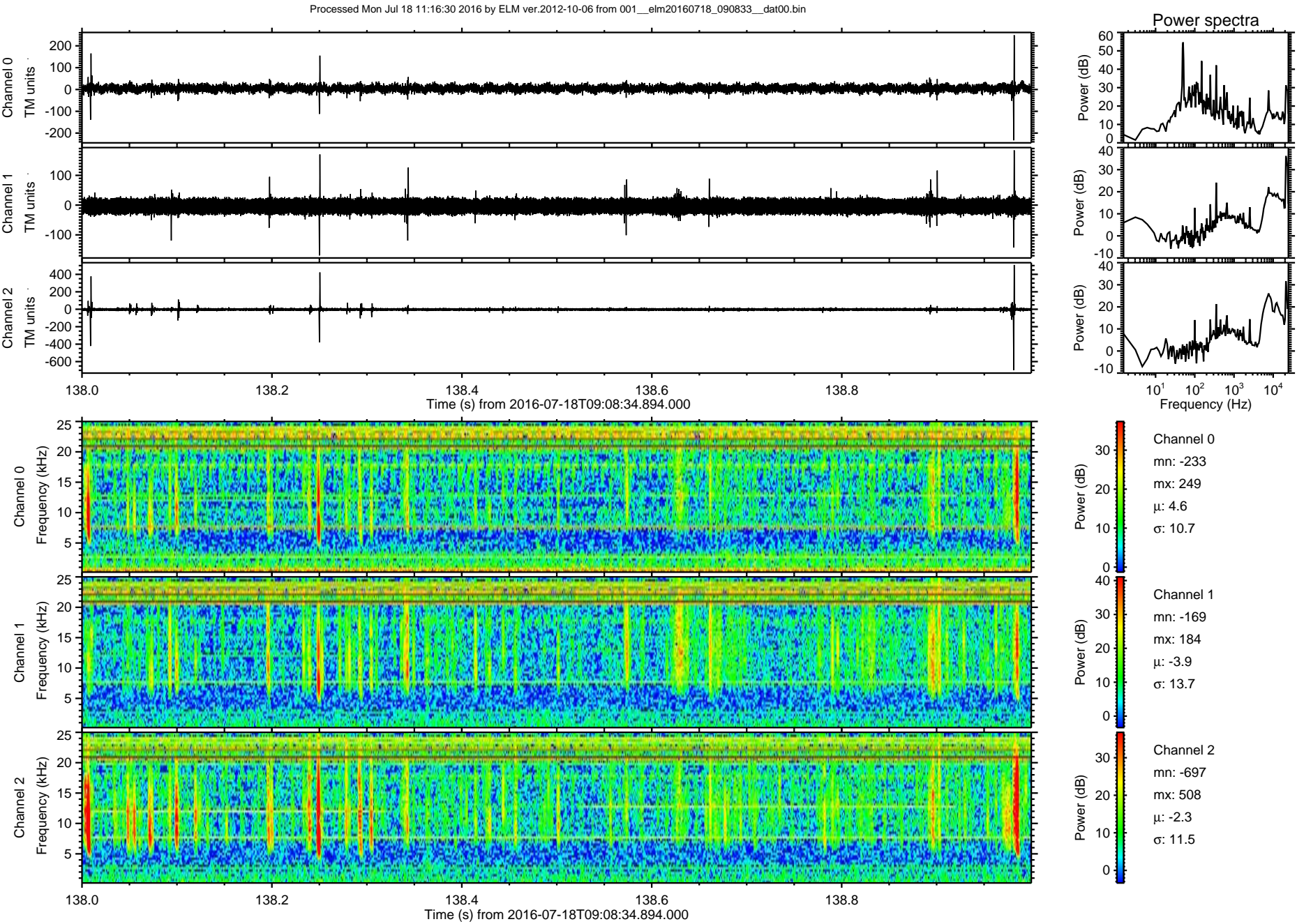

Processed Mon Jul 18 11:16:31 2016 by ELM ver.2012-10-06 from 001__elm20160718_090833__dat00.bin

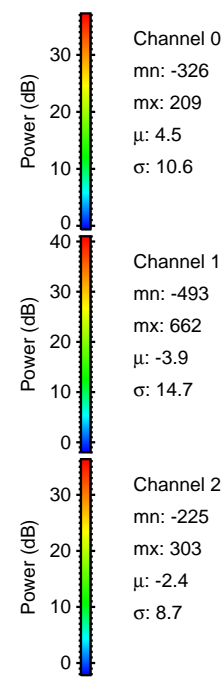
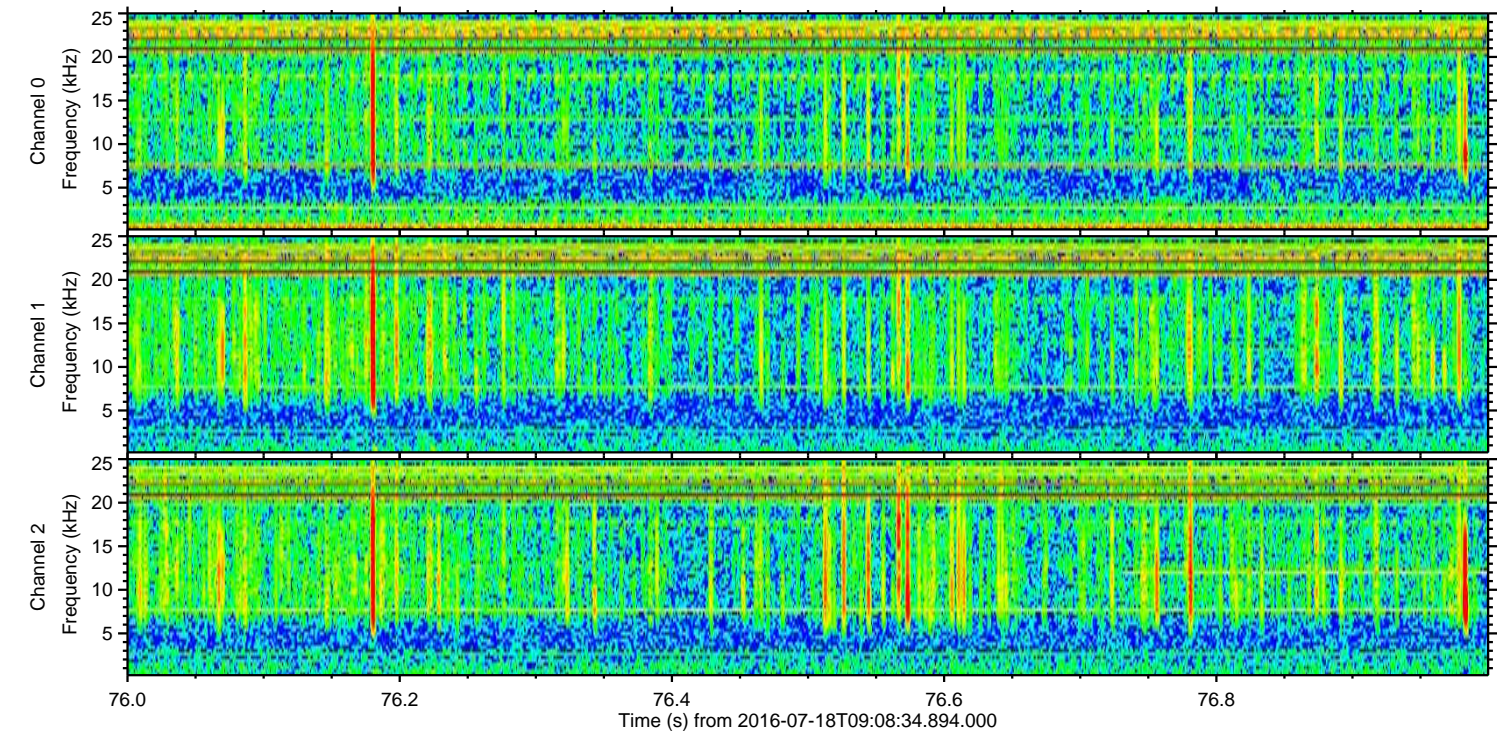
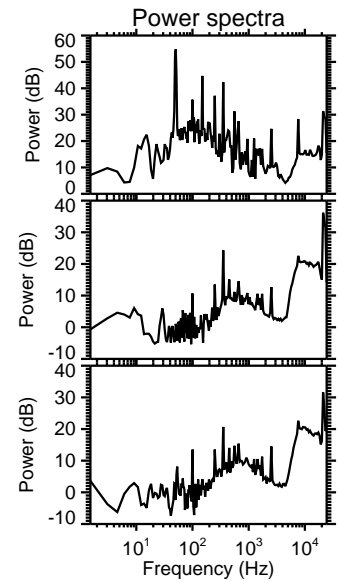
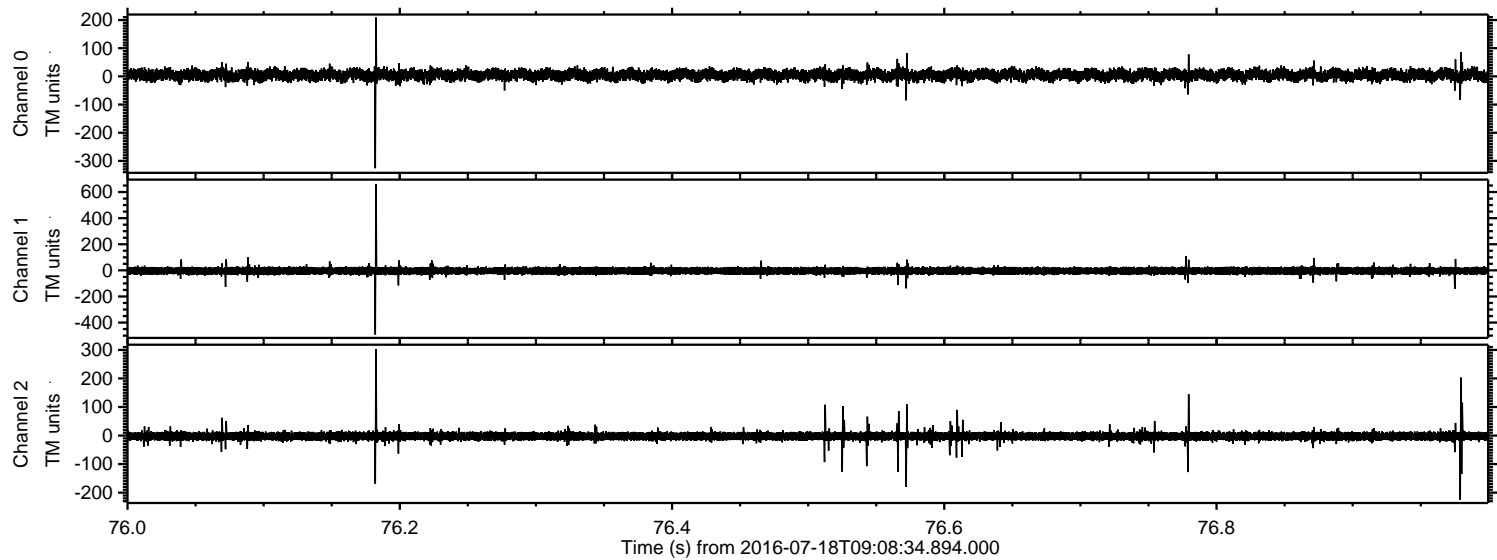

Channel 0
mn: -326
mx: 209
 μ : 4.5
 σ : 10.6

Channel 1
mn: -493
mx: 662
 μ : -3.9
 σ : 14.7

Channel 2
mn: -225
mx: 303
 μ : -2.4
 σ : 8.7

Processed Mon Jul 18 11:16:32 2016 by ELM ver.2012-10-06 from 001__elm20160718_090833__dat00.bin

