

ELMAVAN 3D WAVEFORMS (Measured data sampled at 50 kHz) 51000 packets of 144 samples from 2016-07-16T03:36:13.739.000.

Processed Sat Jul 16 05:44:13 2016 by ELM ver.2012-10-06 from 001__elm20160716_033612__dat00.bin

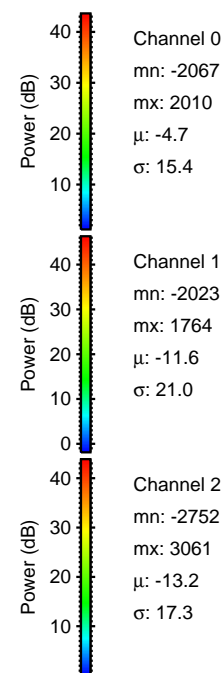
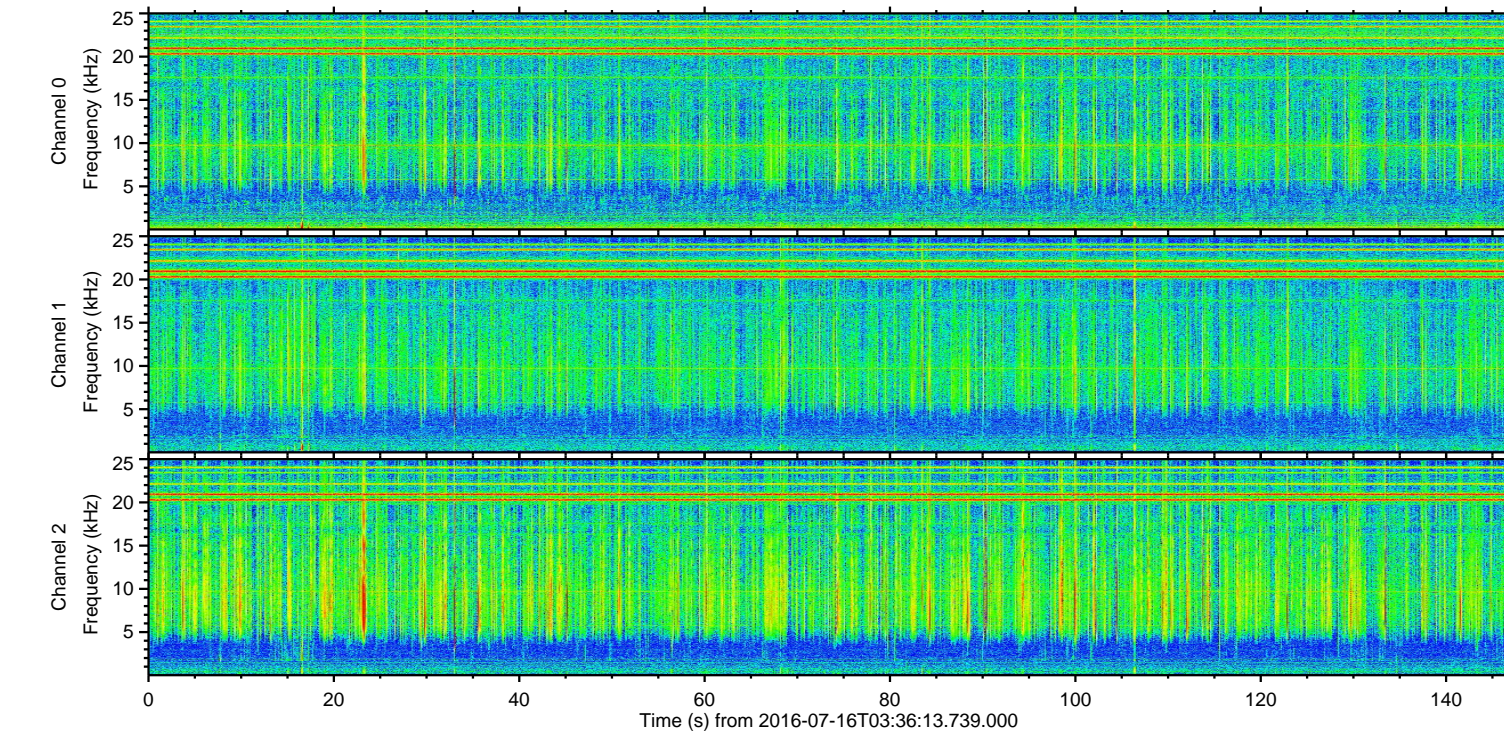
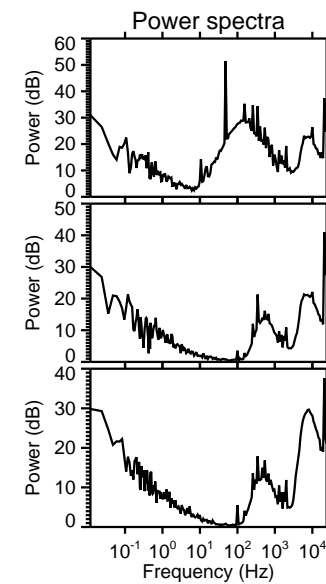
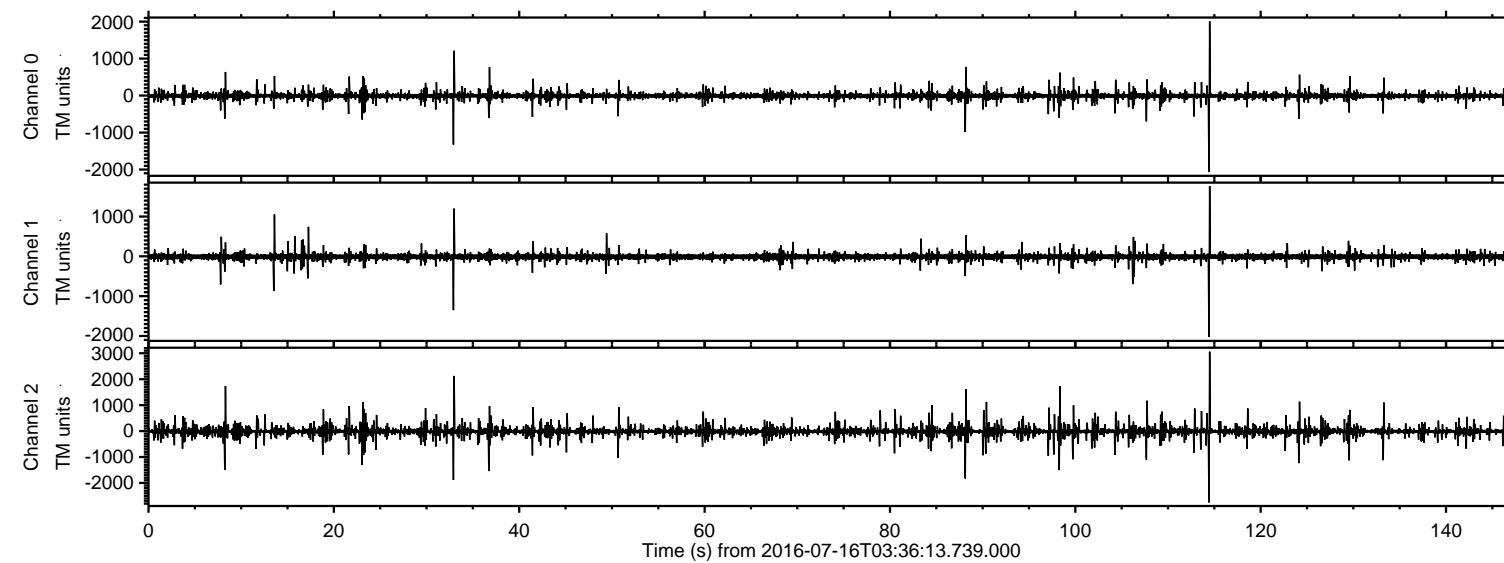

ELMAVAN 3D WAVEFORMS (Measured data sampled at 50 kHz) 51000 packets of 144 samples from 2016-07-16T03:36:13.739.000. Part 115/147

Processed Sat Jul 16 05:44:24 2016 by ELM ver.2012-10-06 from 001__elm20160716_033612__dat00.bin

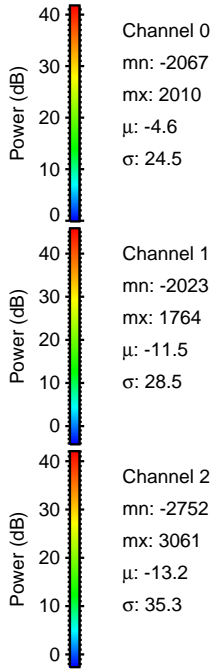
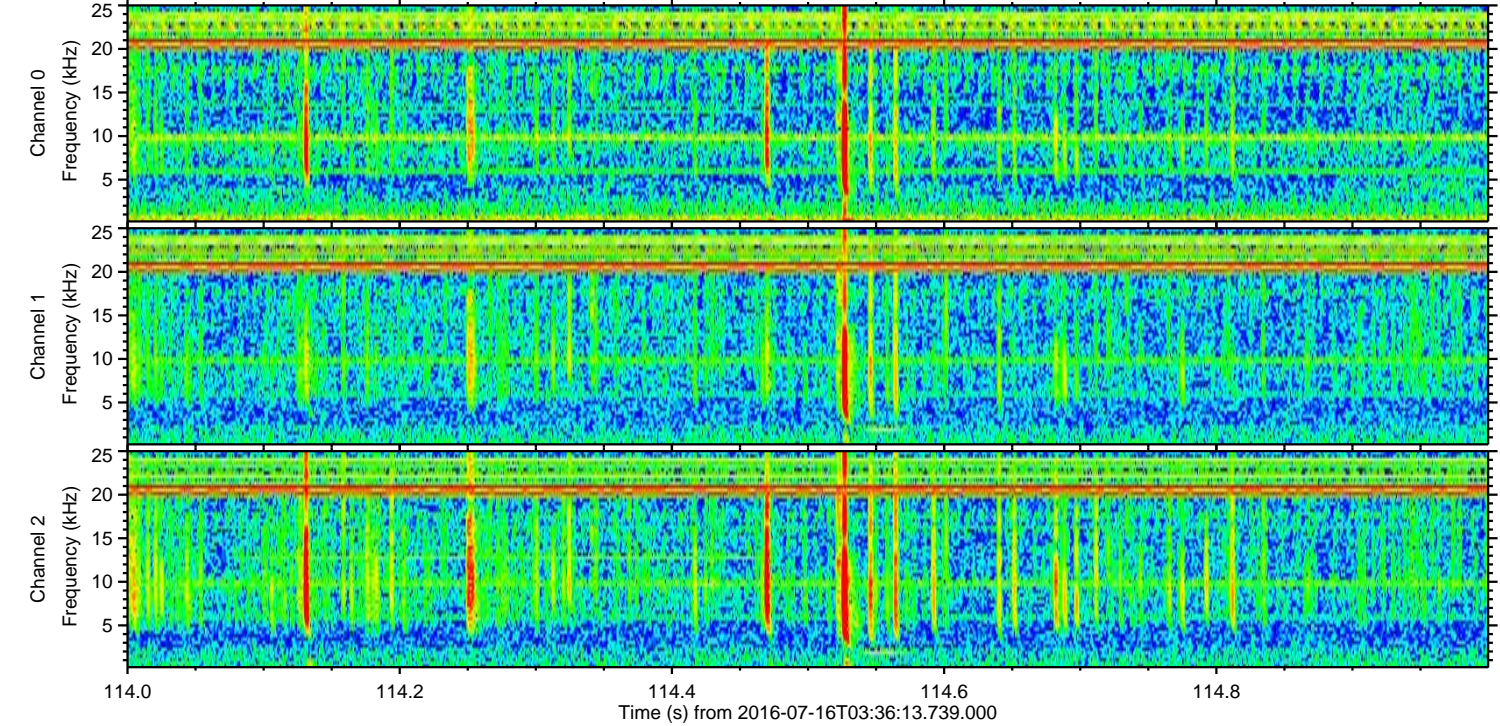
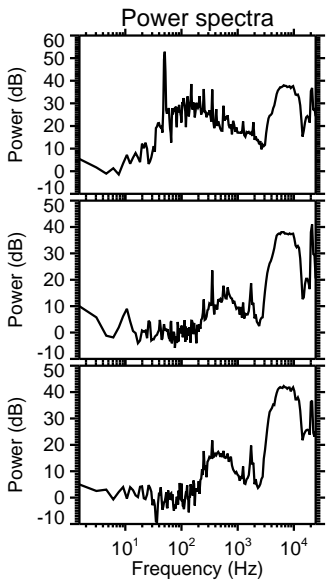
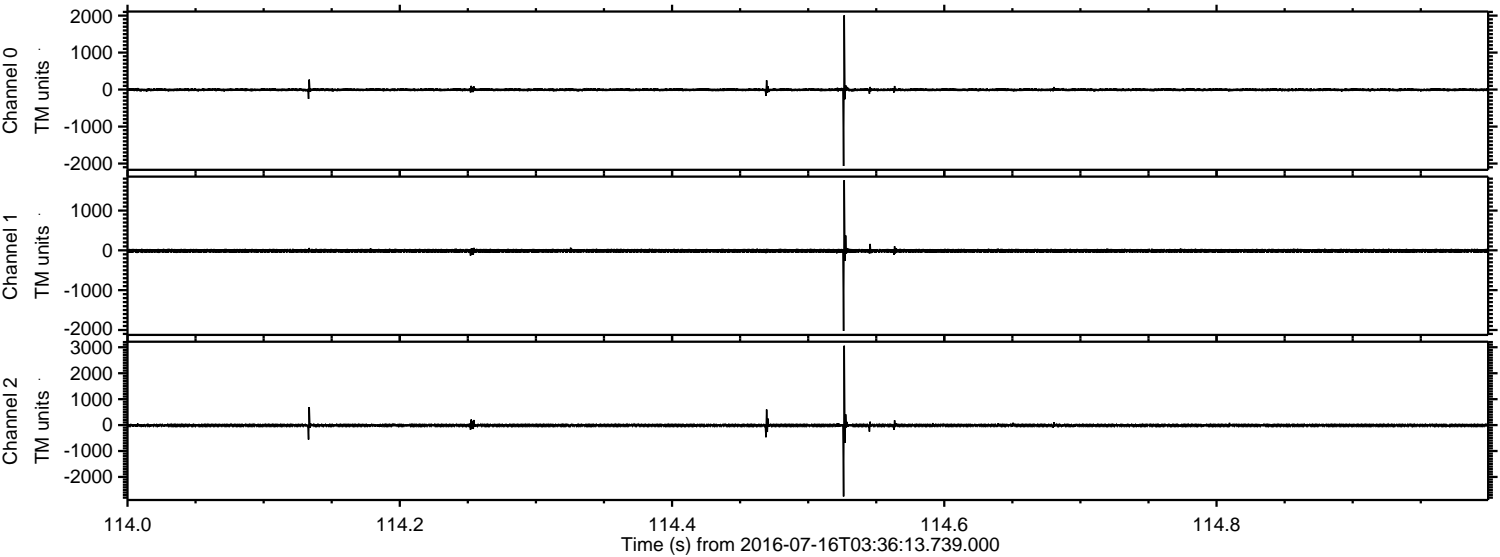

Processed Sat Jul 16 05:44:25 2016 by ELM ver.2012-10-06 from 001__elm20160716_033612__dat00.bin

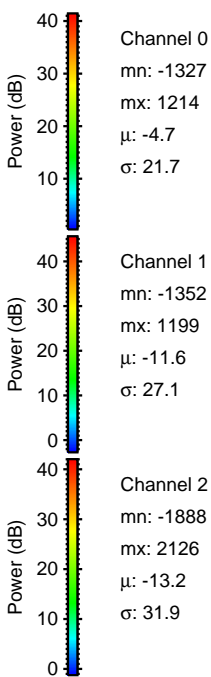
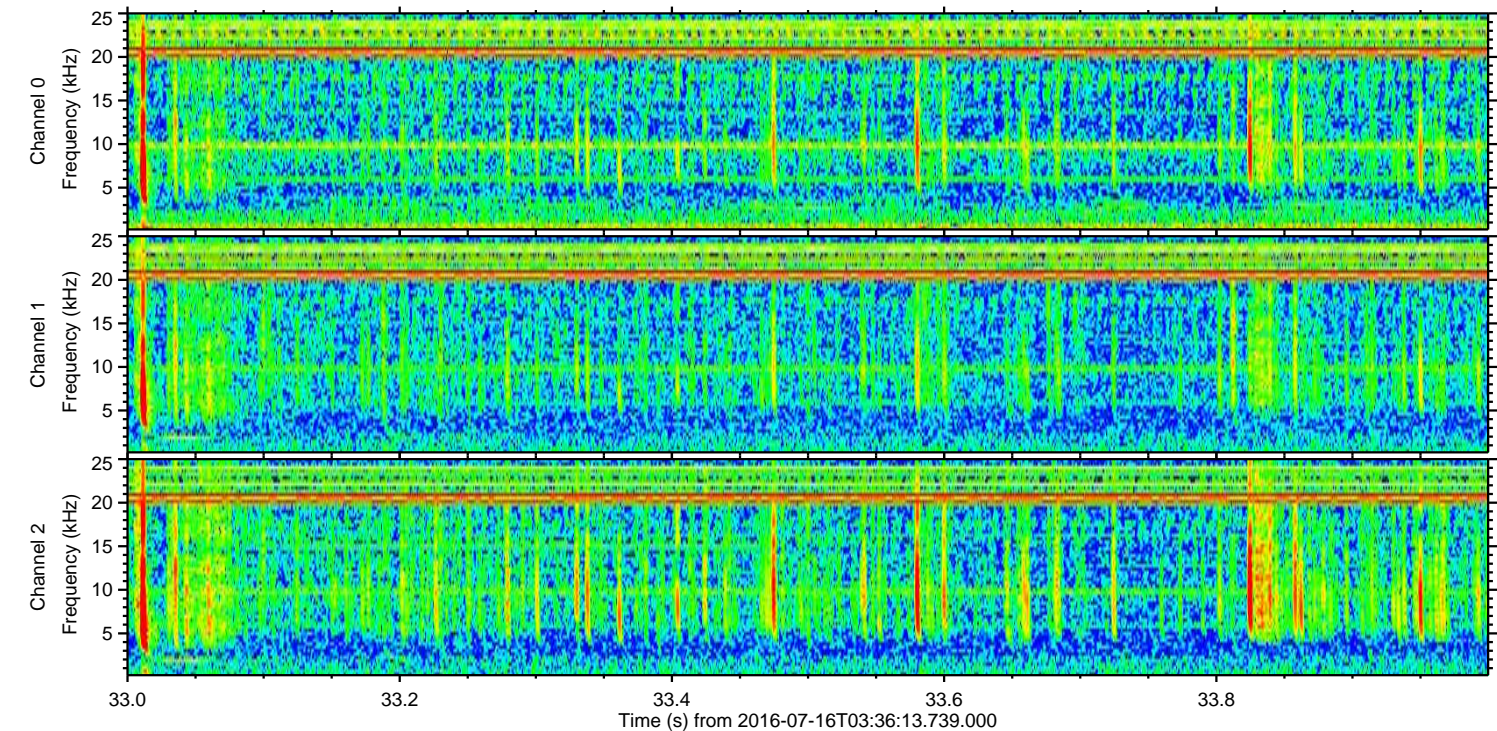
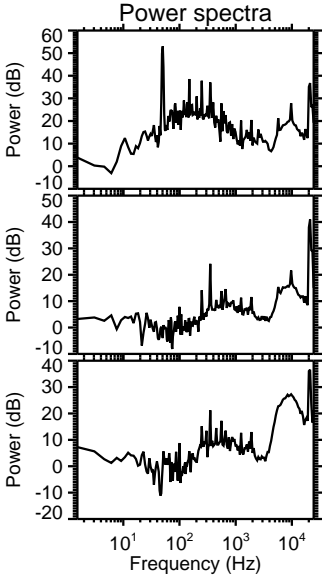
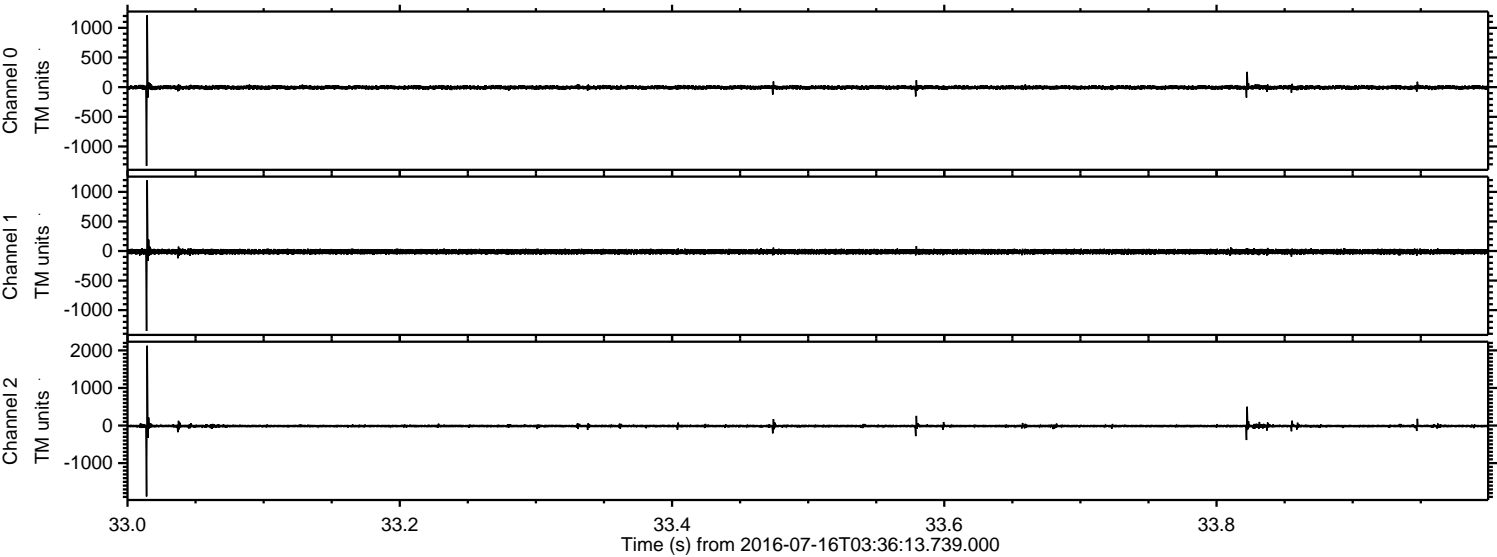

Processed Sat Jul 16 05:44:26 2016 by ELM ver.2012-10-06 from 001__elm20160716_033612__dat00.bin

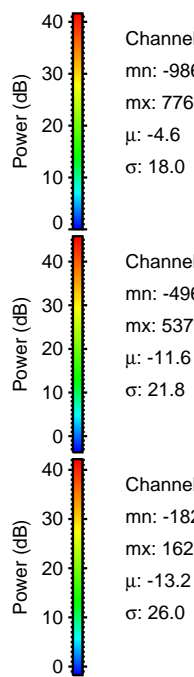
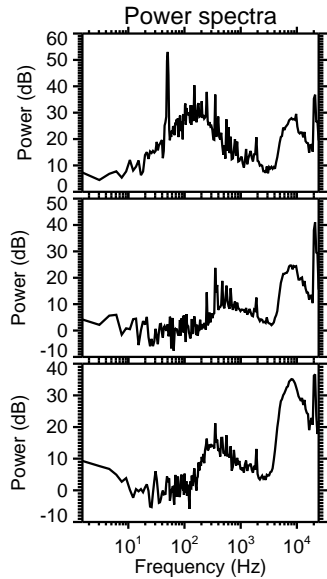
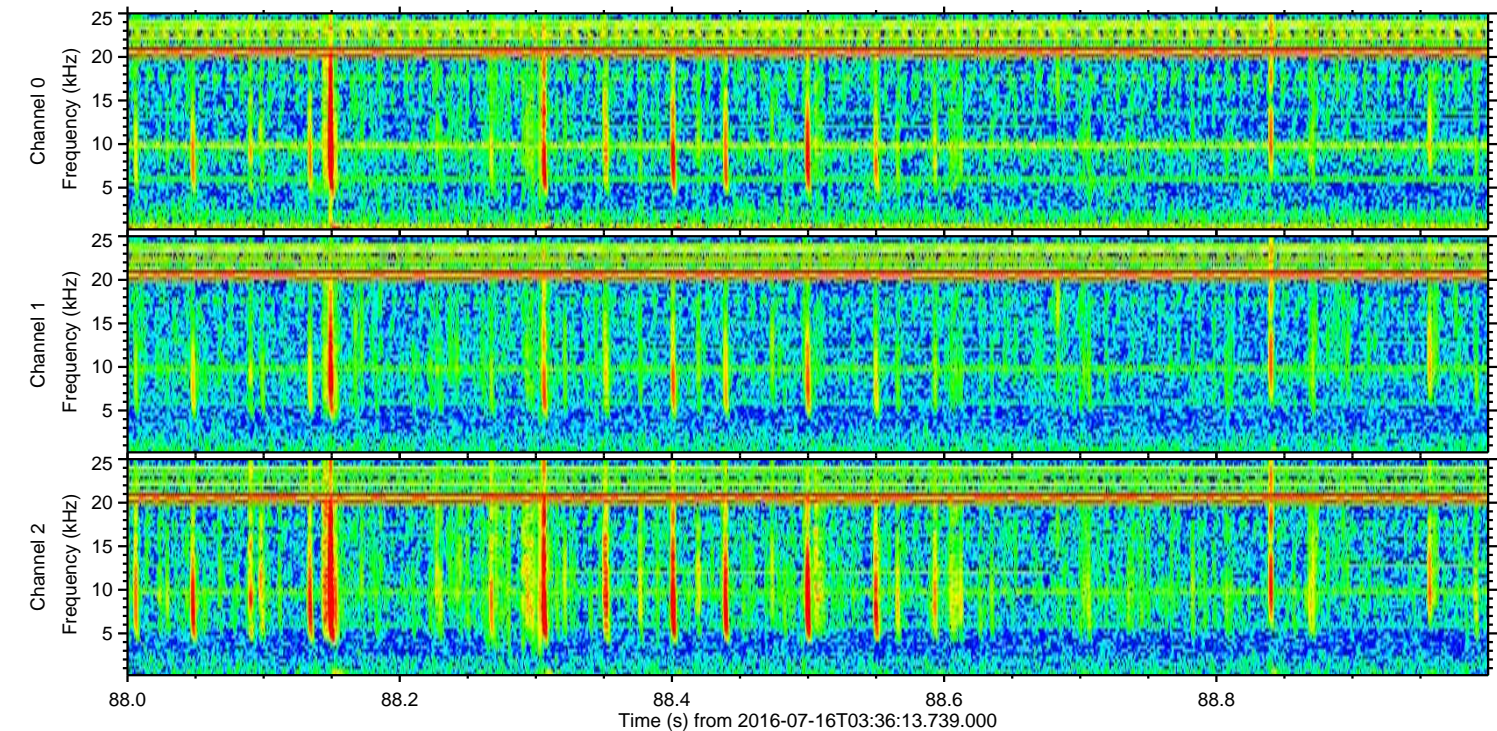
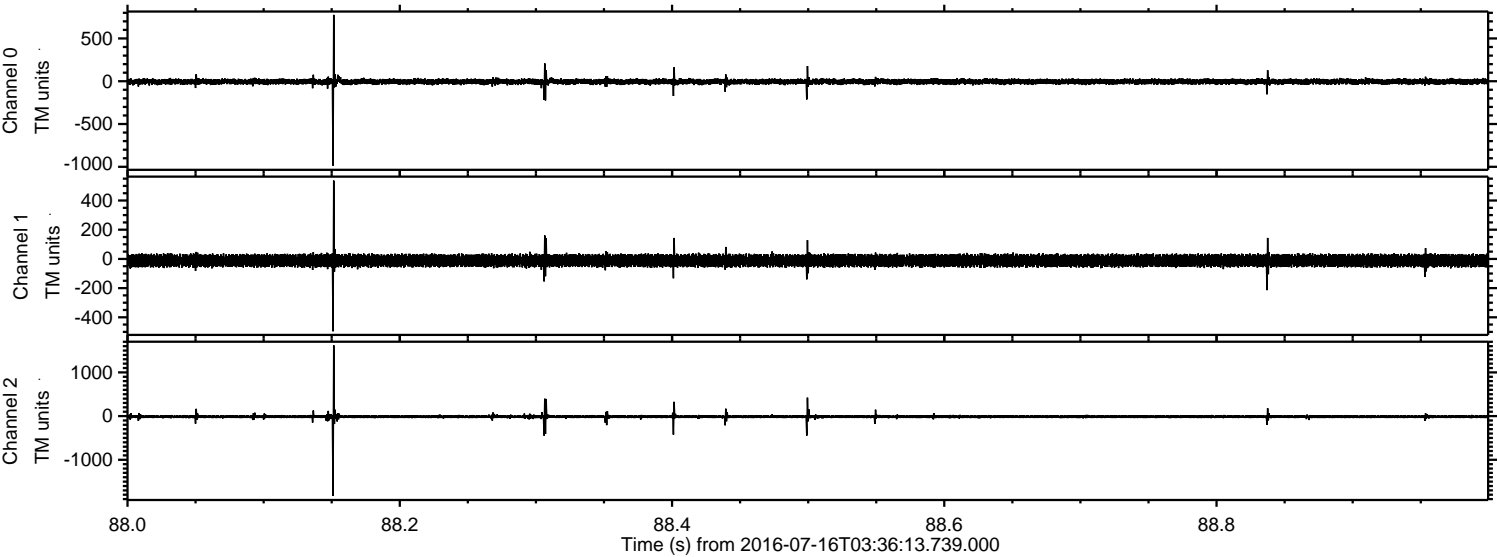

Processed Sat Jul 16 05:44:27 2016 by ELM ver.2012-10-06 from 001__elm20160716_033612__dat00.bin

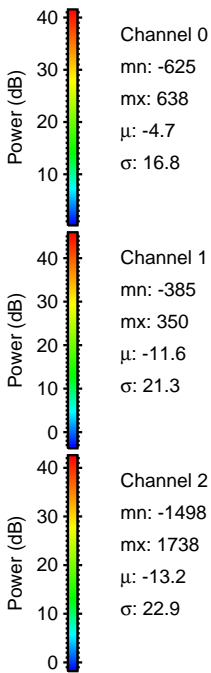
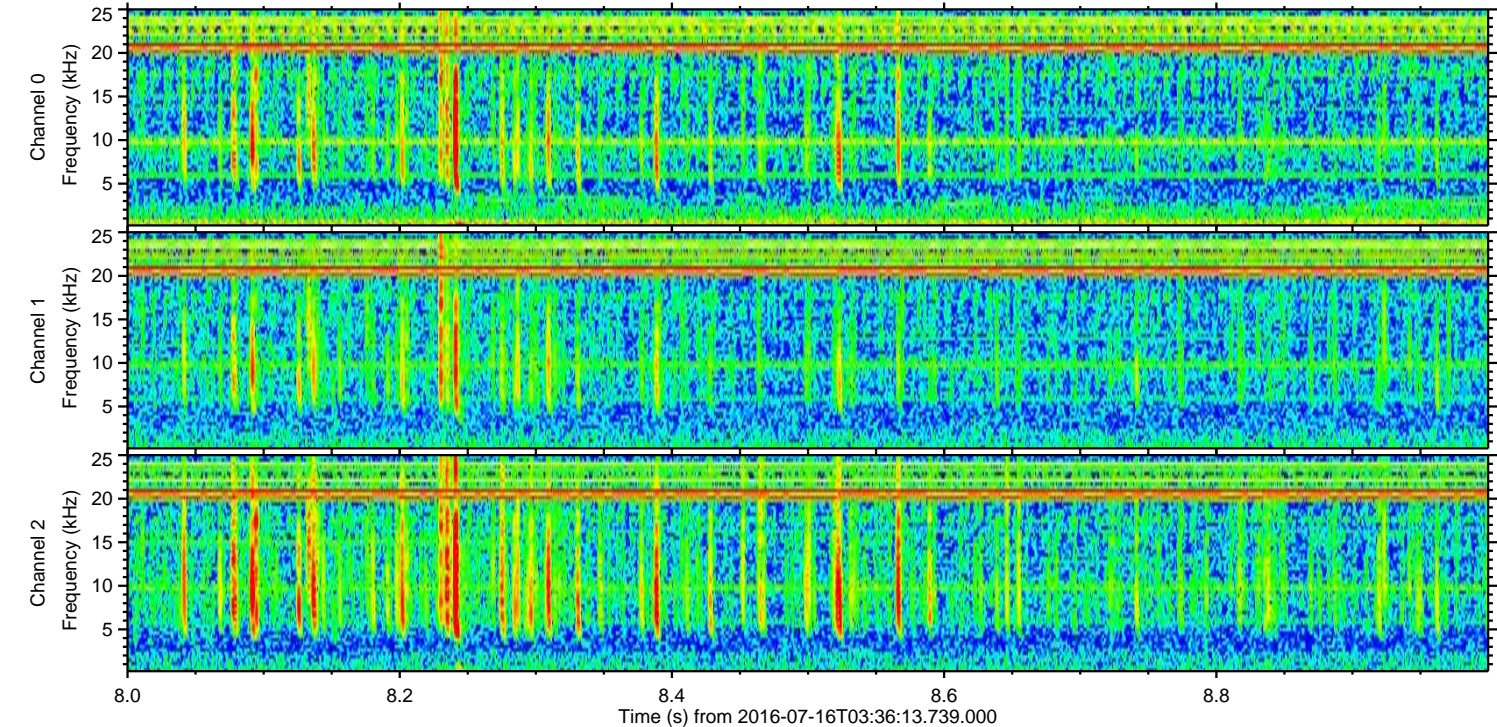
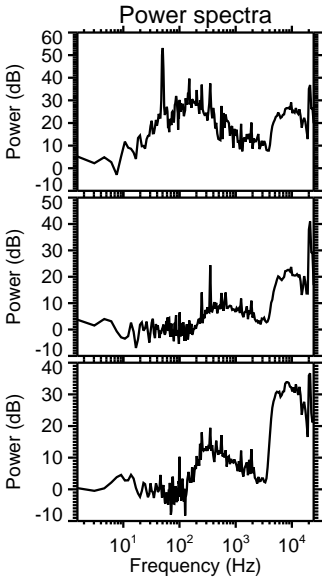
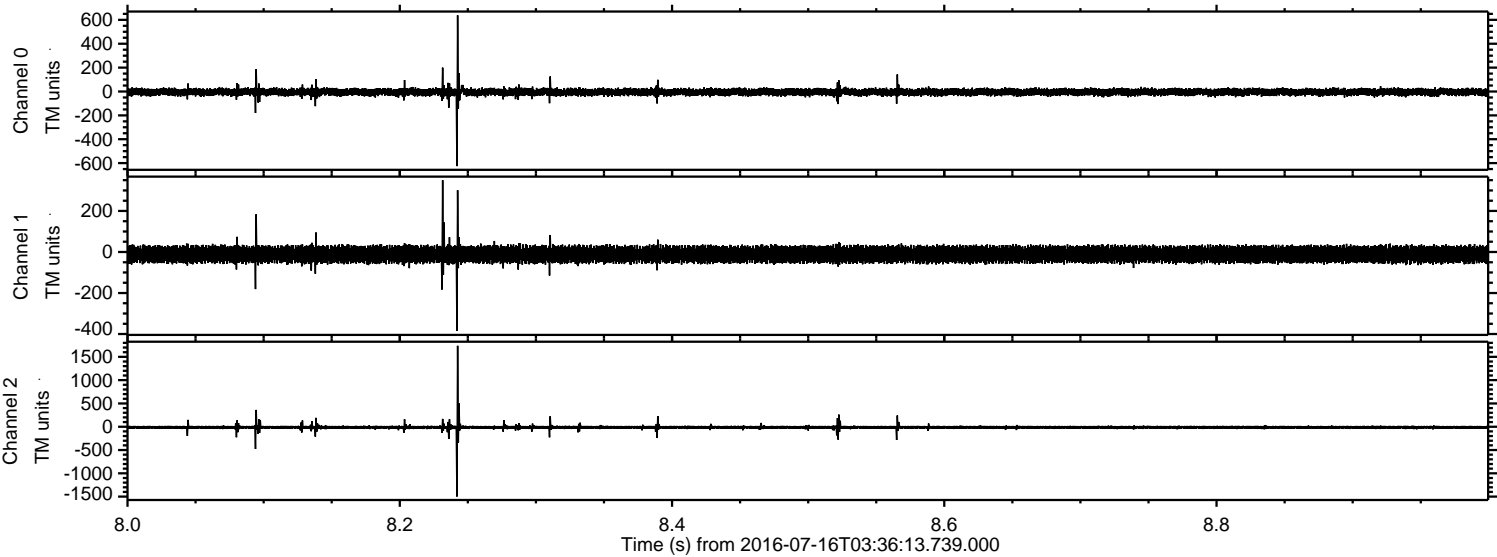

Processed Sat Jul 16 05:44:28 2016 by ELM ver.2012-10-06 from 001__elm20160716_033612__dat00.bin

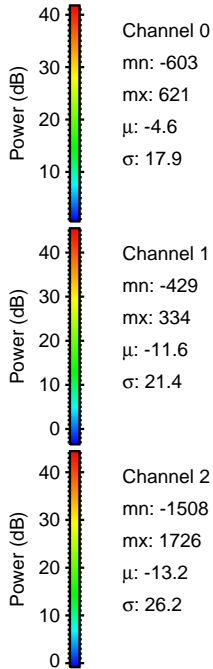
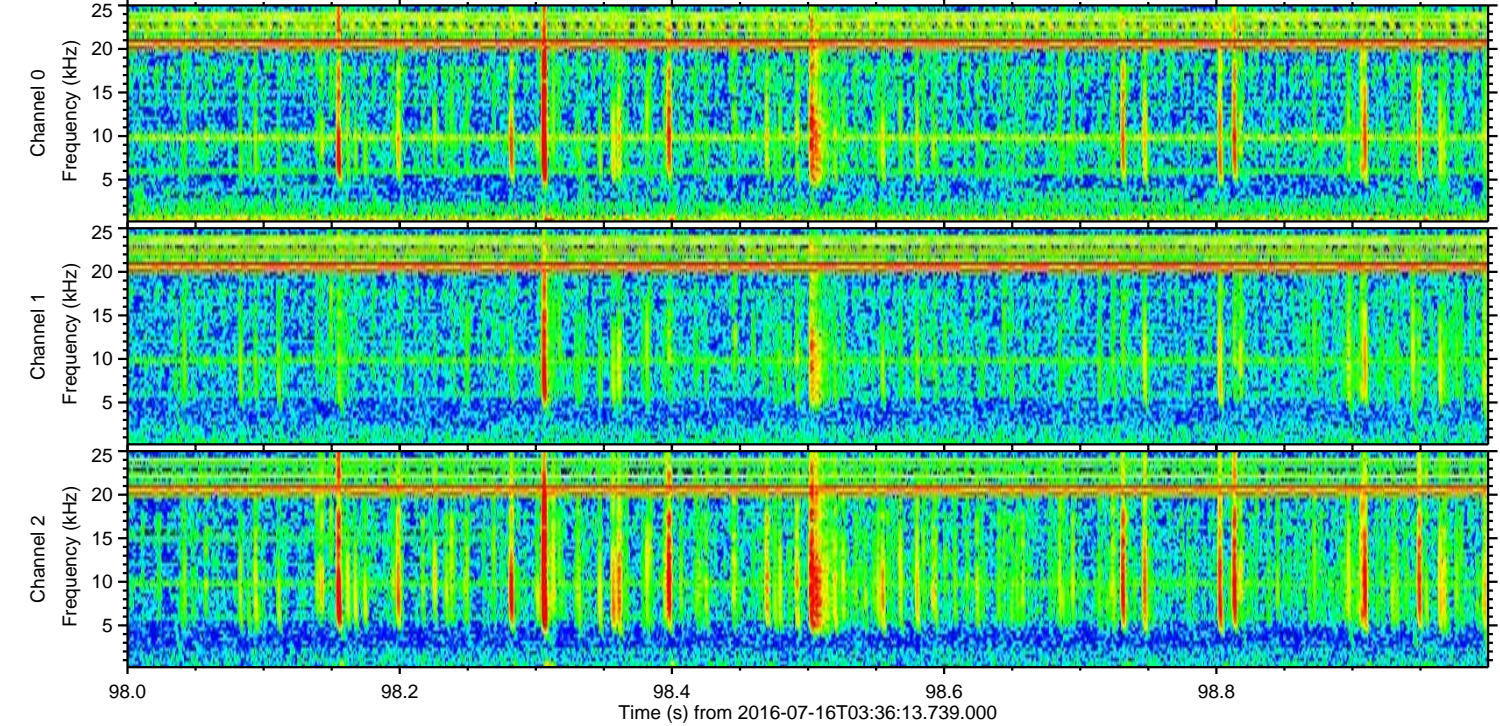
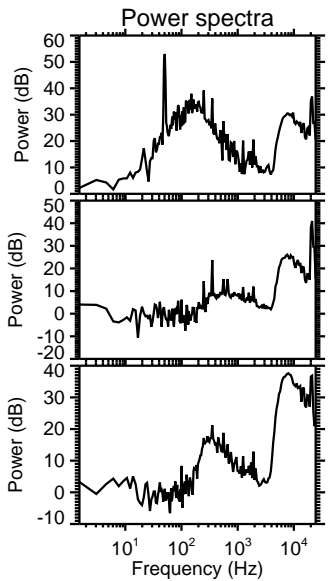
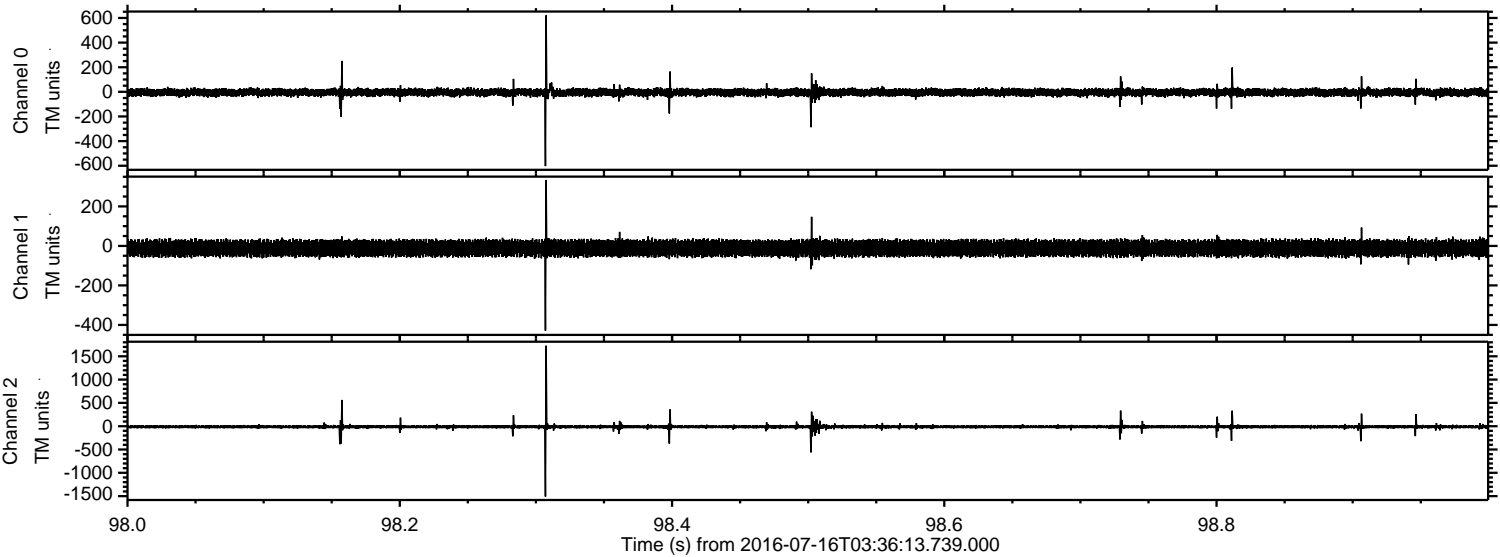

Processed Sat Jul 16 05:44:29 2016 by ELM ver.2012-10-06 from 001__elm20160716_033612__dat00.bin

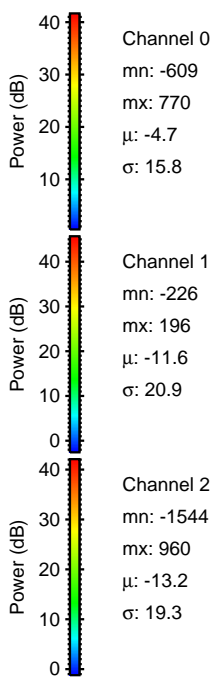
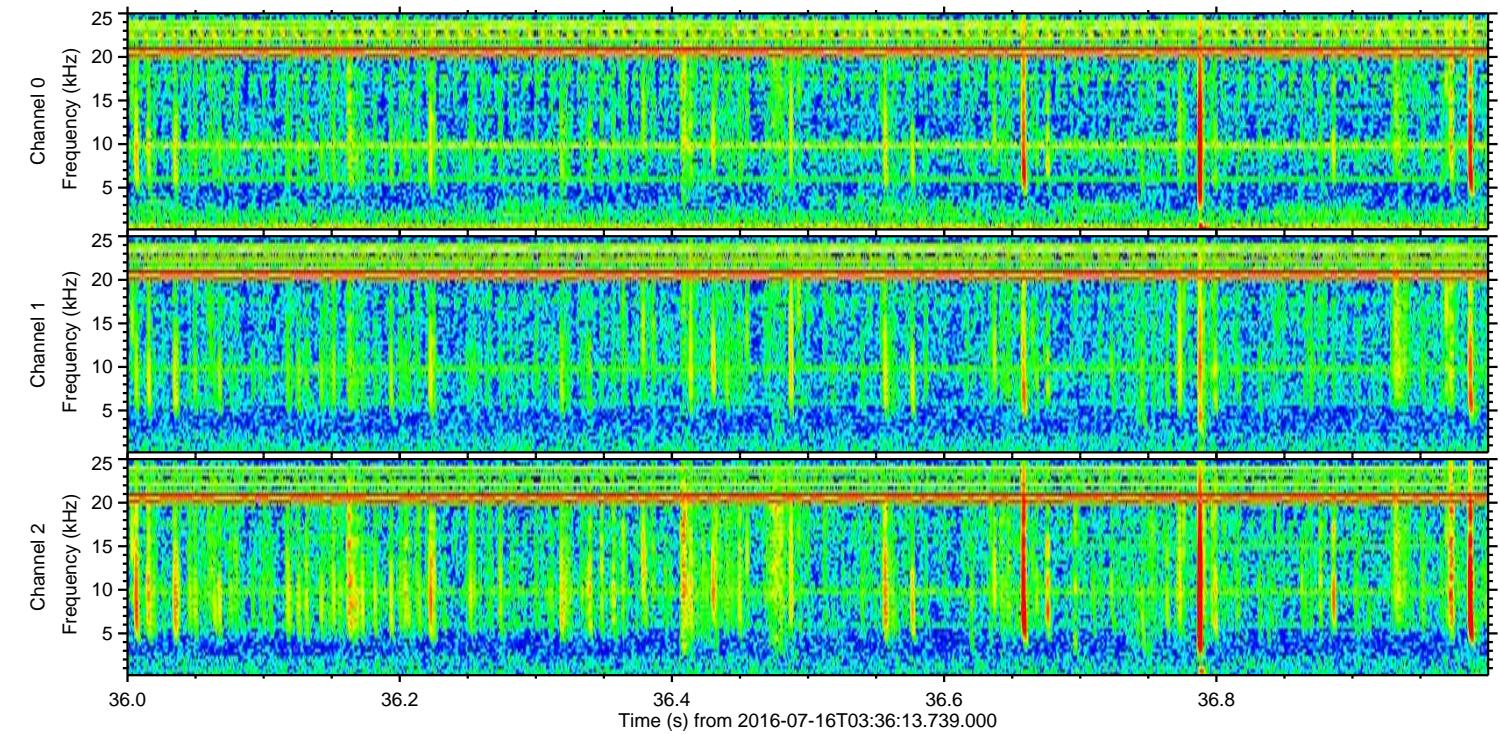
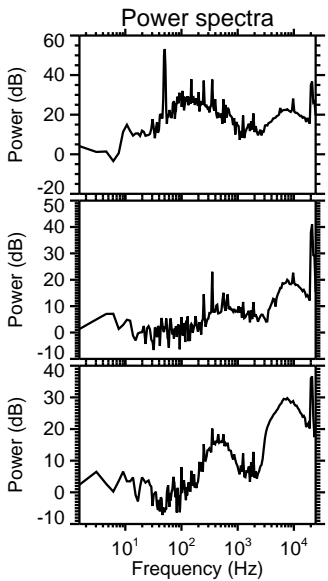
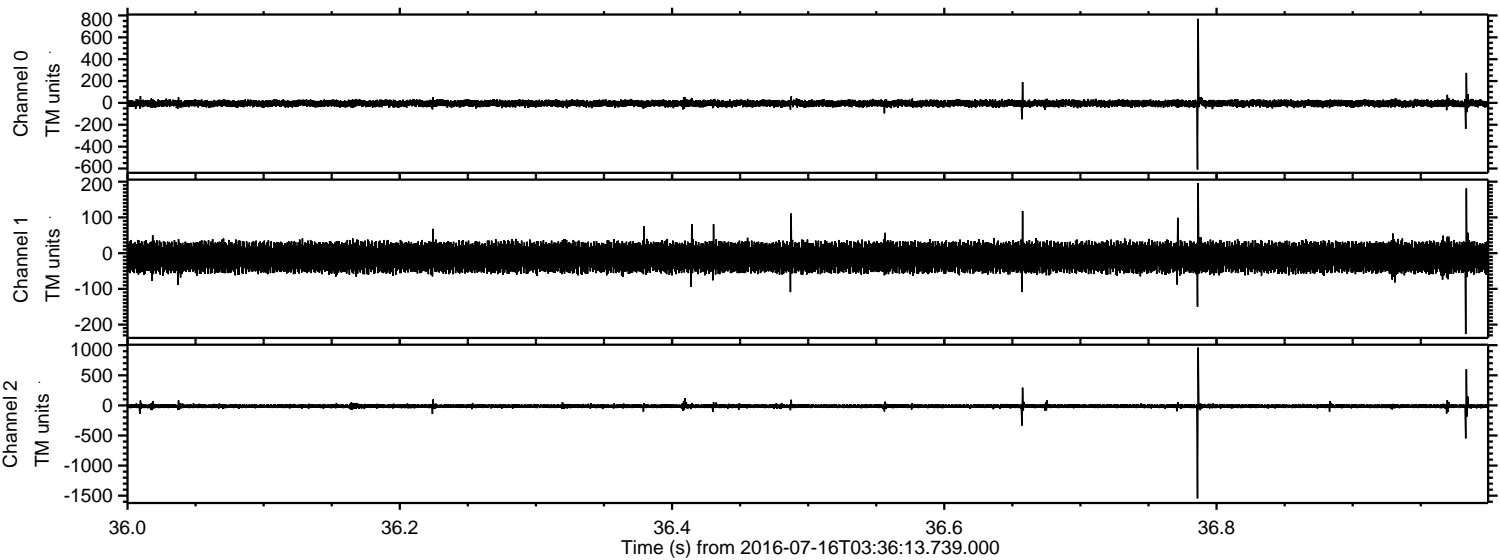

Processed Sat Jul 16 05:44:30 2016 by ELM ver.2012-10-06 from 001__elm20160716_033612__dat00.bin

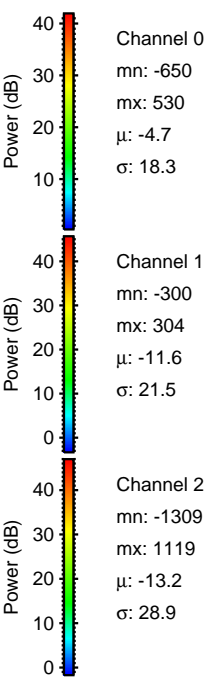
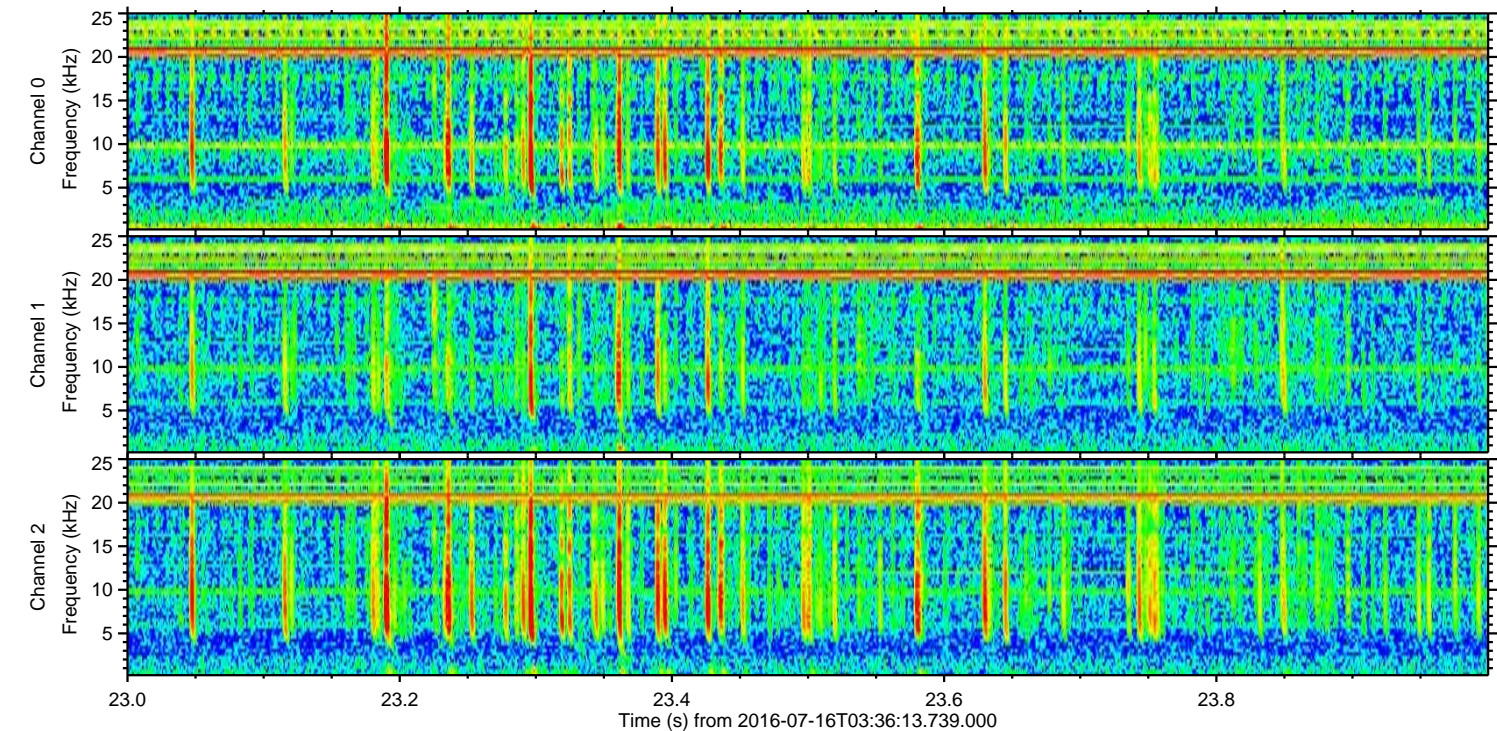
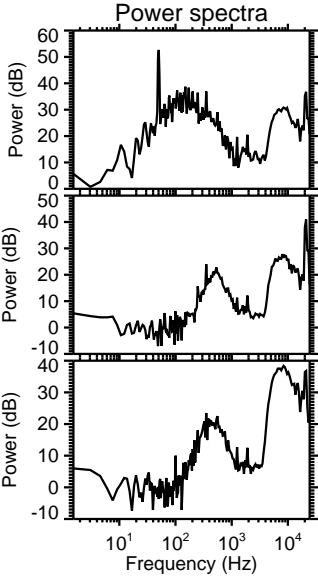
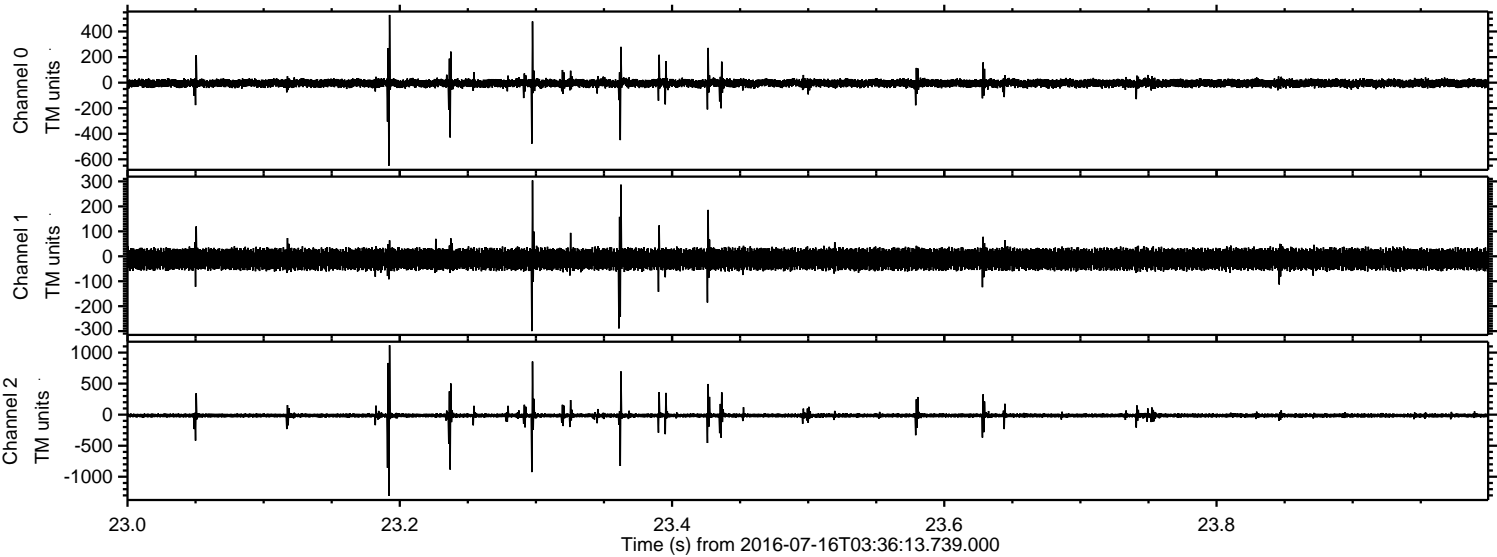

ELMAVAN 3D WAVEFORMS (Measured data sampled at 50 kHz) 51000 packets of 144 samples from 2016-07-16T03:36:13.739.000. Part 125/147

Processed Sat Jul 16 05:44:31 2016 by ELM ver.2012-10-06 from 001__elm20160716_033612__dat00.bin

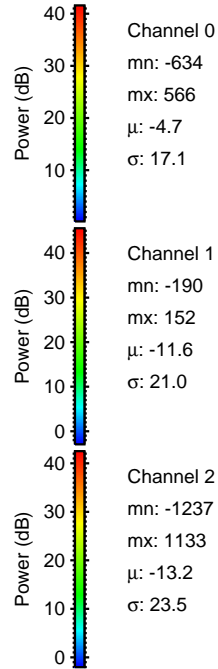
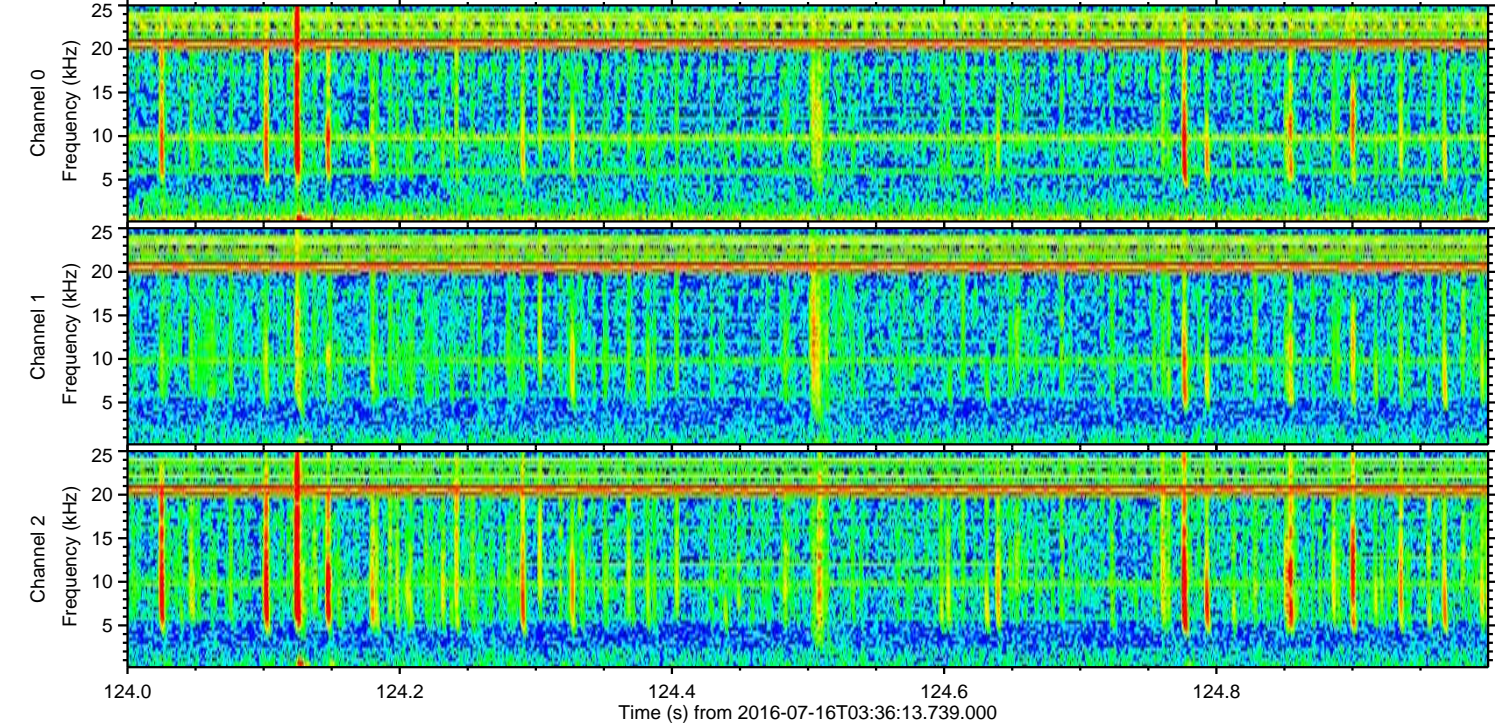
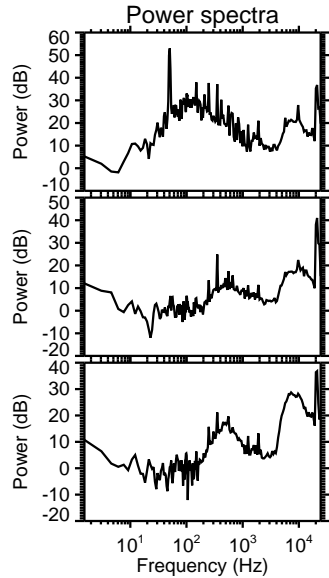
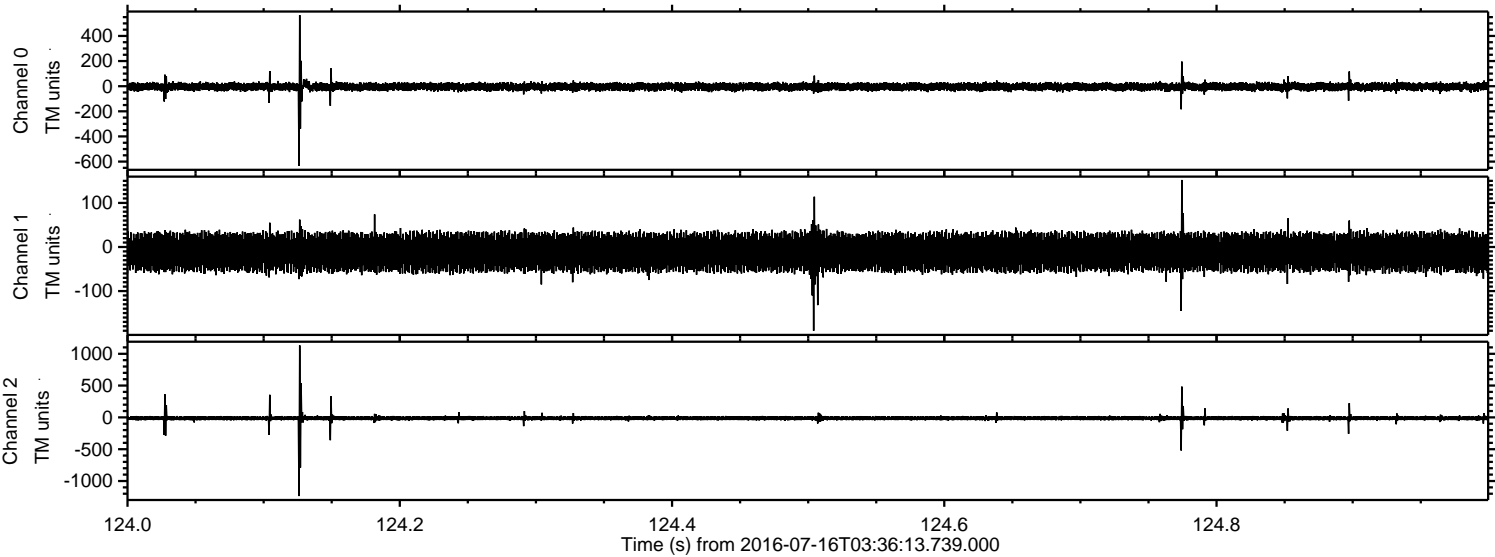

Processed Sat Jul 16 05:44:31 2016 by ELM ver.2012-10-06 from 001__elm20160716_033612__dat00.bin

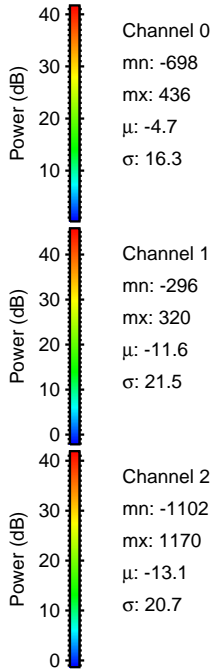
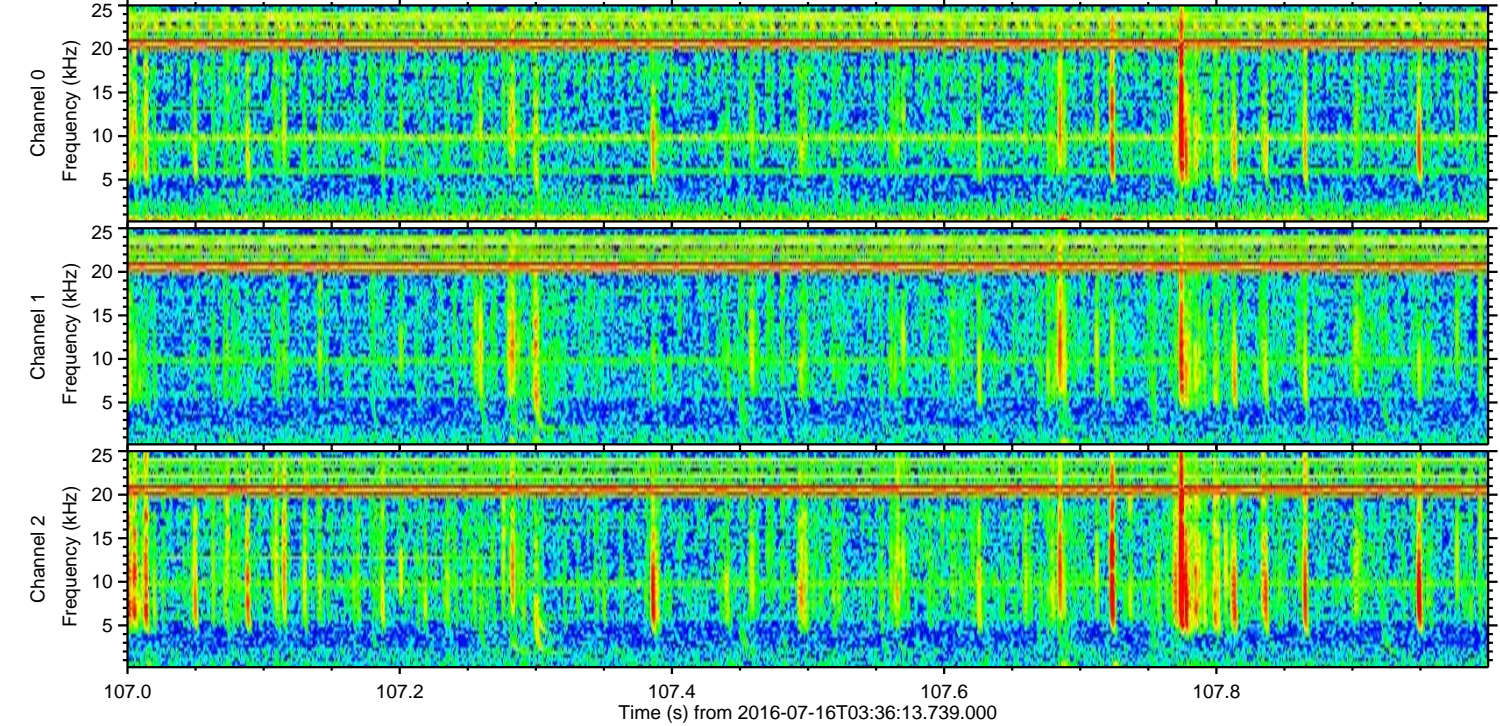
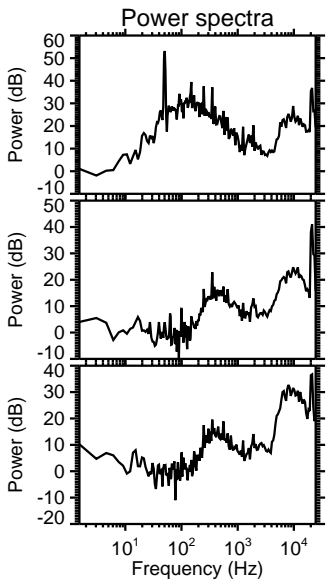
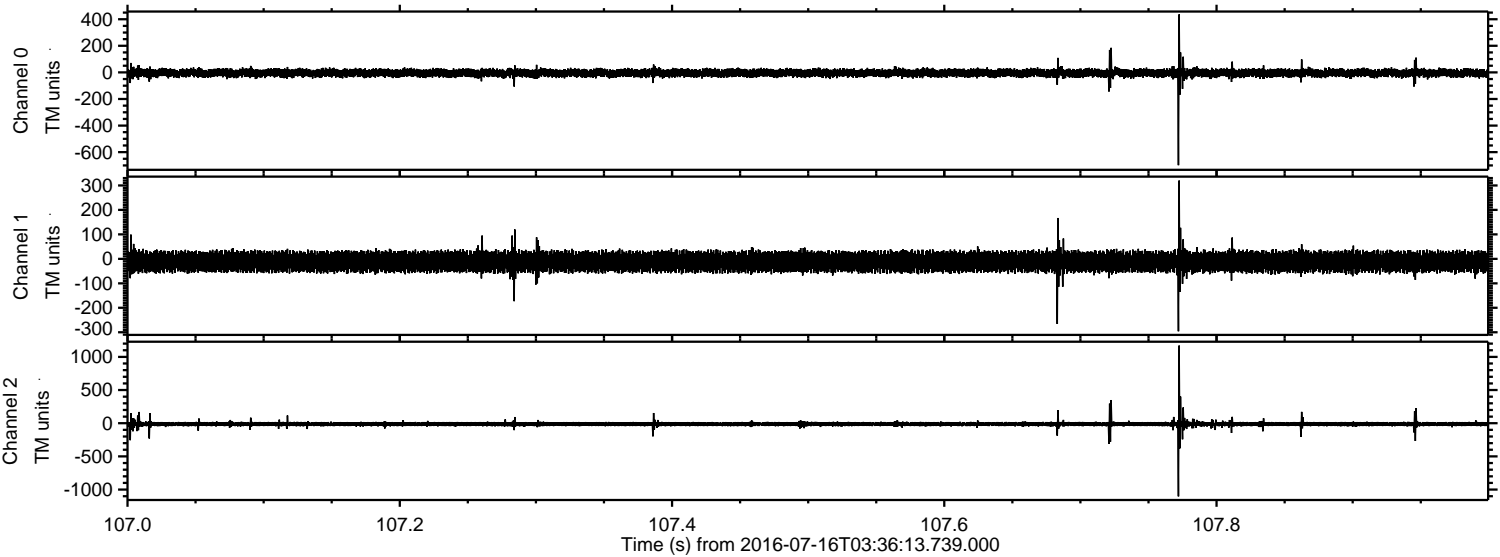

Processed Sat Jul 16 05:44:32 2016 by ELM ver.2012-10-06 from 001__elm20160716_033612__dat00.bin

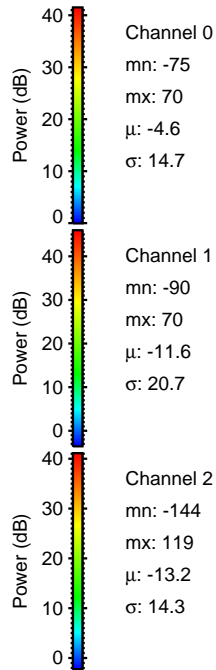
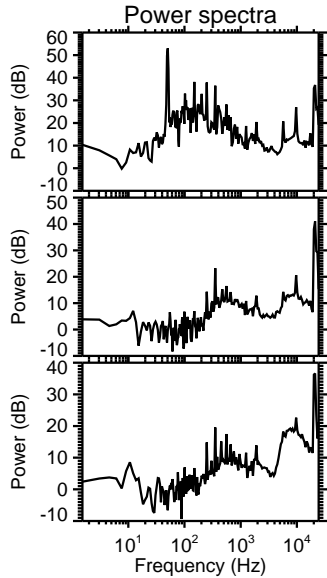
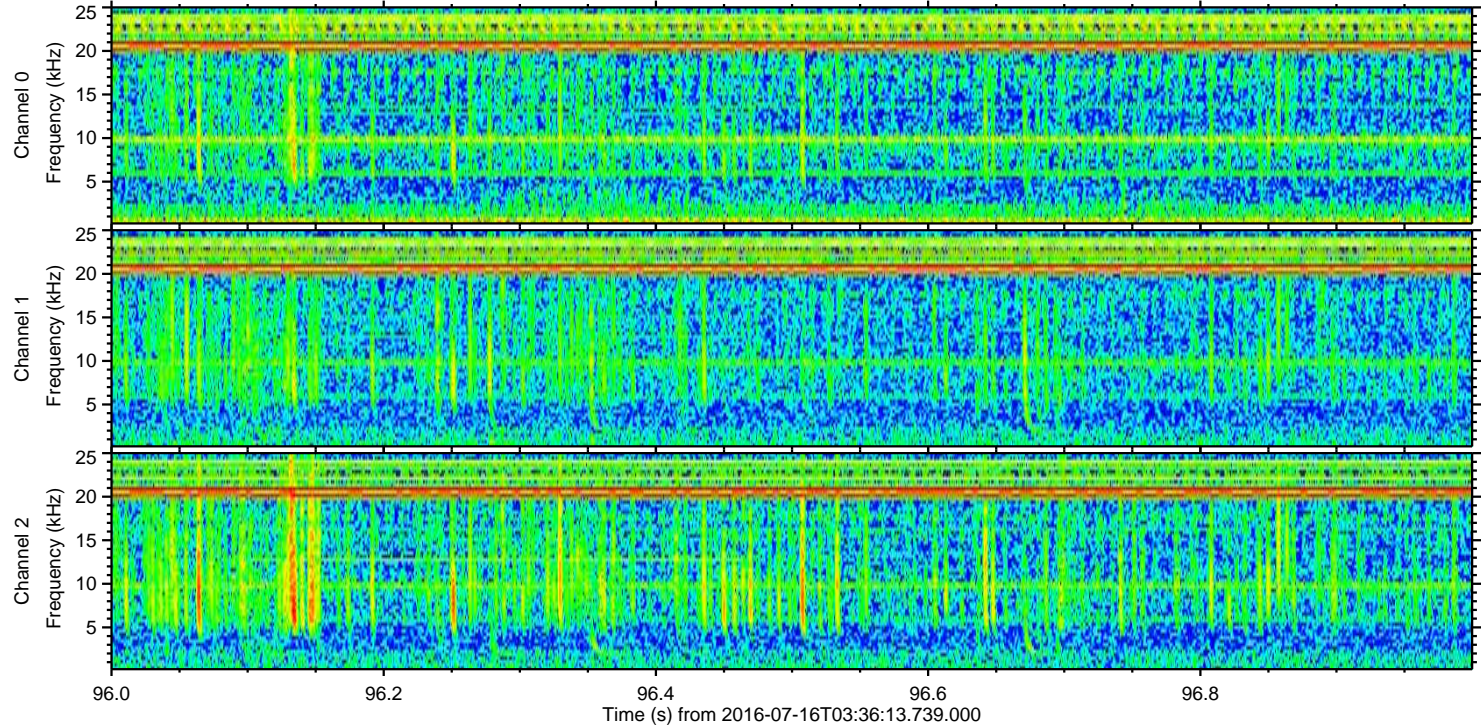
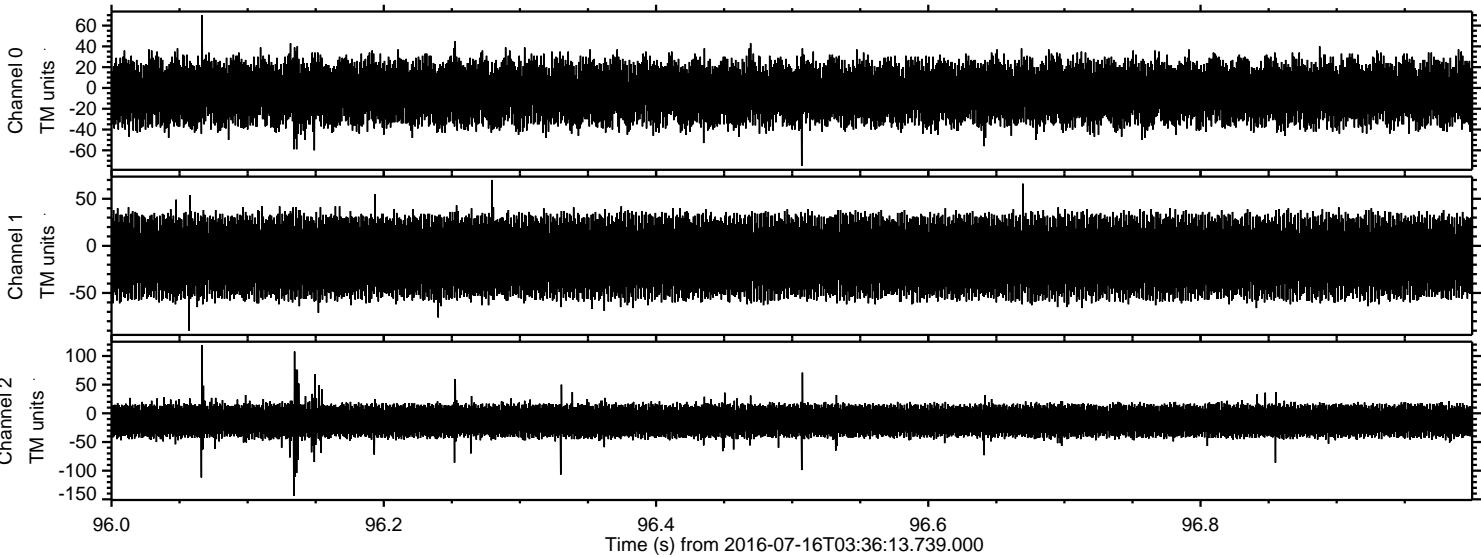

Channel 0
mn: -75
mx: 70
 μ : -4.6
 σ : 14.7

Channel 1
mn: -90
mx: 70
 μ : -11.6
 σ : 20.7

Channel 2
mn: -144
mx: 119
 μ : -13.2
 σ : 14.3