

ELMAVAN 3D WAVEFORMS (Measured data sampled at 50 kHz) 51000 packets of 144 samples from 2016-07-15T11:40:31.673.999.

Processed Fri Jul 15 13:48:12 2016 by ELM ver.2012-10-06 from 001\_\_elm20160715\_114030\_\_dat00.bin

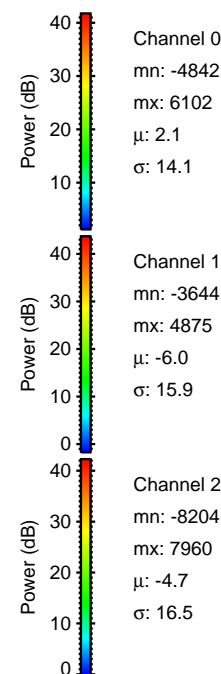

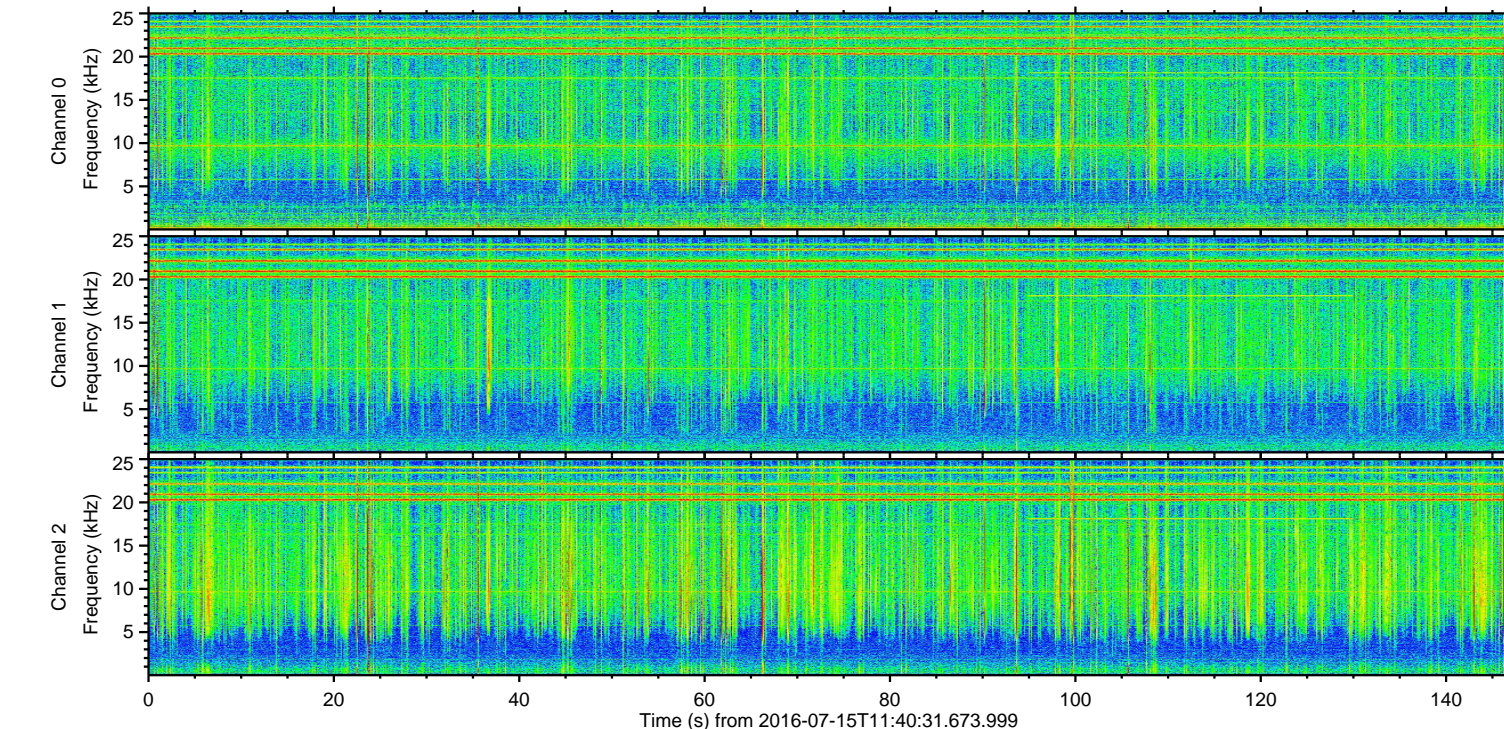
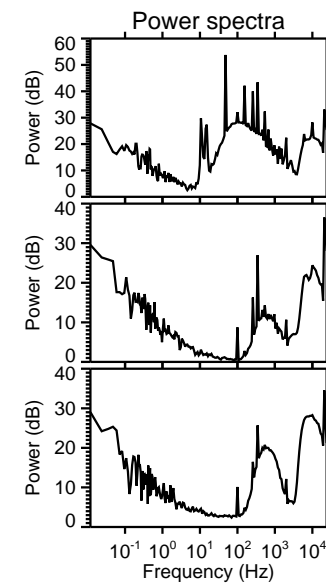
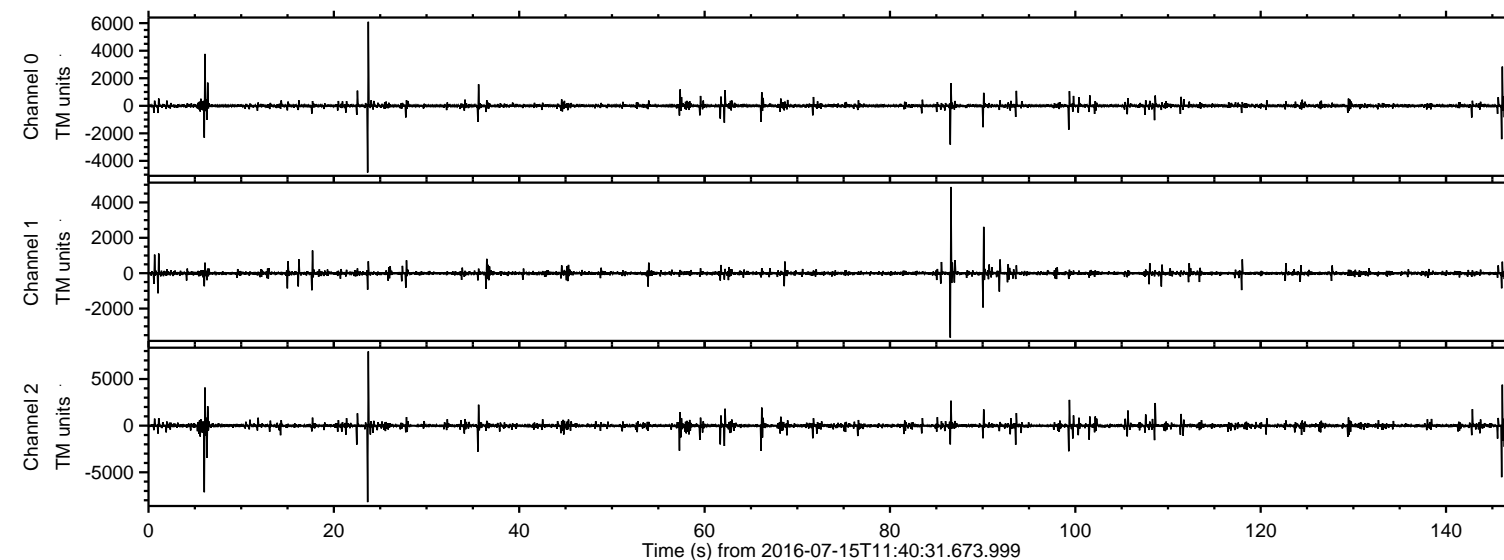

Processed Fri Jul 15 13:48:23 2016 by ELM ver.2012-10-06 from 001\_\_elm20160715\_114030\_\_dat00.bin

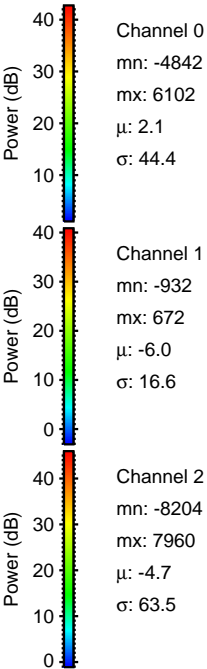
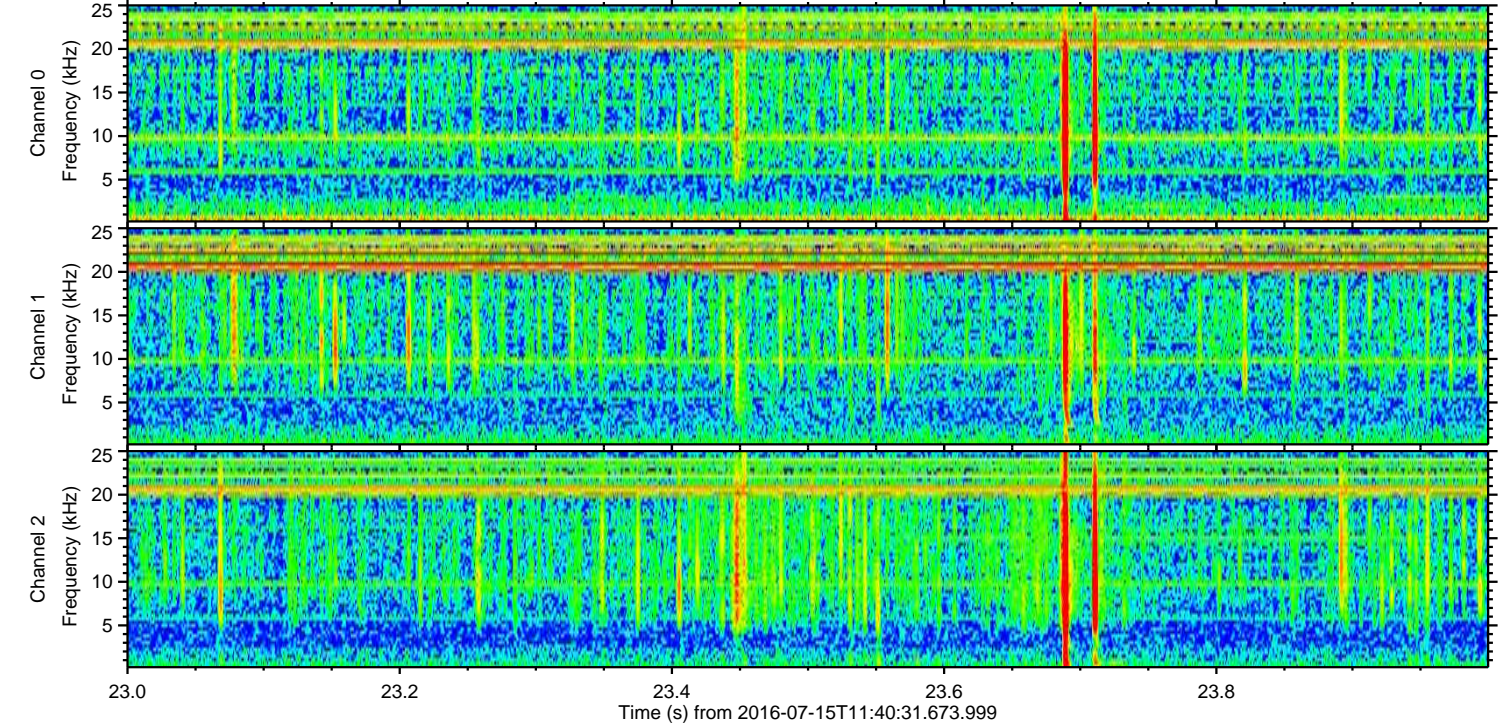
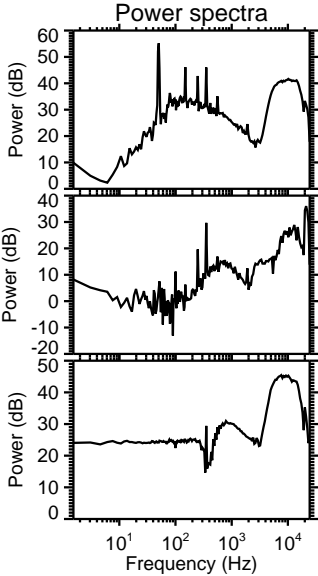
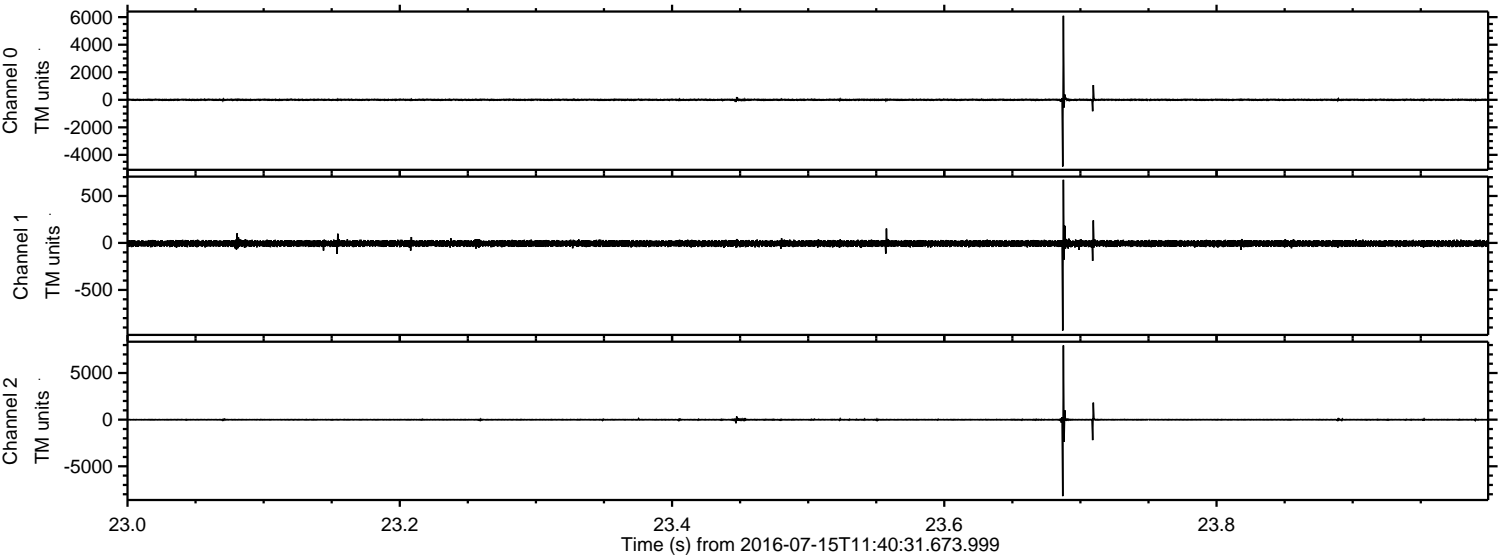



Processed Fri Jul 15 13:48:24 2016 by ELM ver.2012-10-06 from 001\_\_elm20160715\_114030\_\_dat00.bin

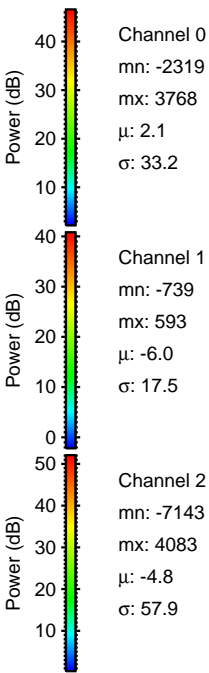
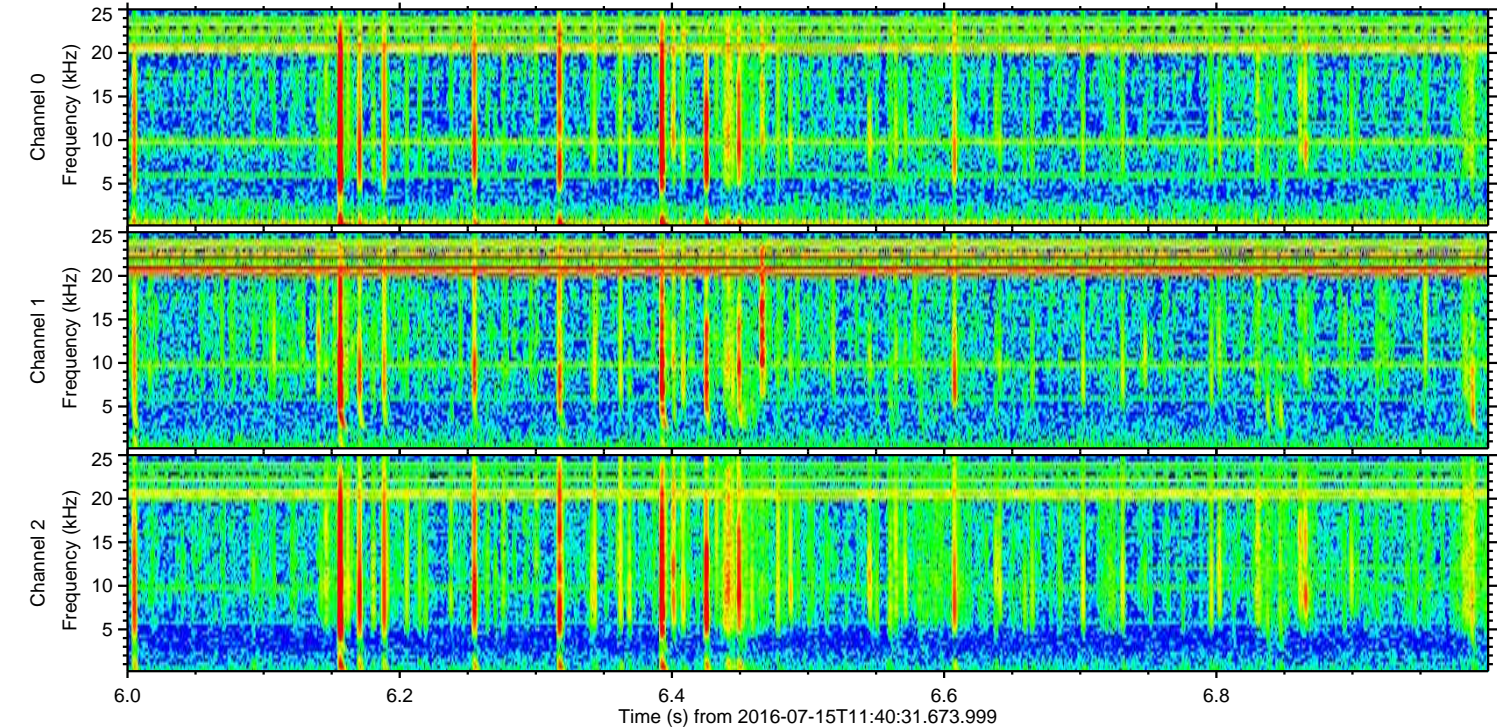
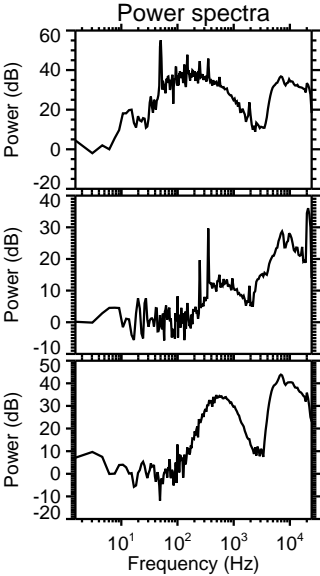
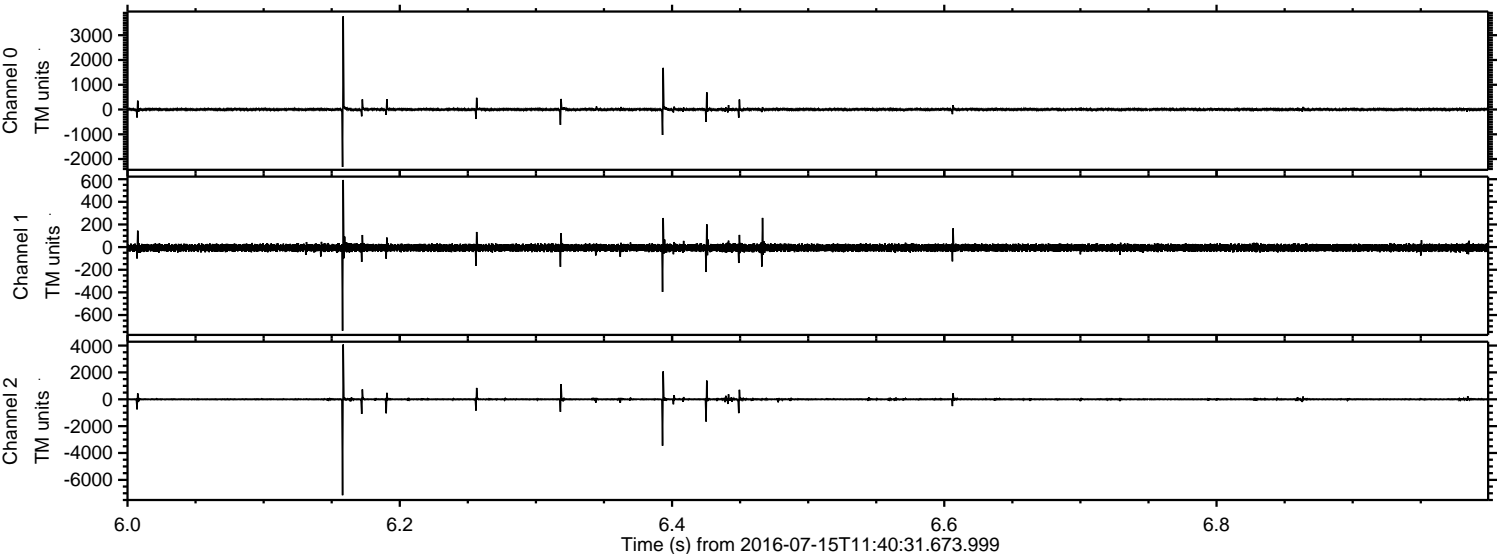



Processed Fri Jul 15 13:48:25 2016 by ELM ver.2012-10-06 from 001\_\_elm20160715\_114030\_\_dat00.bin

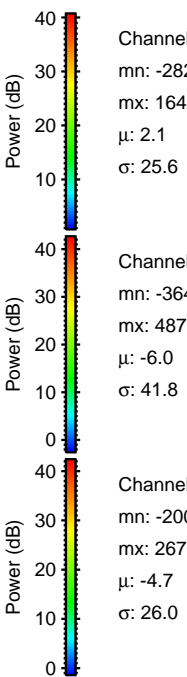
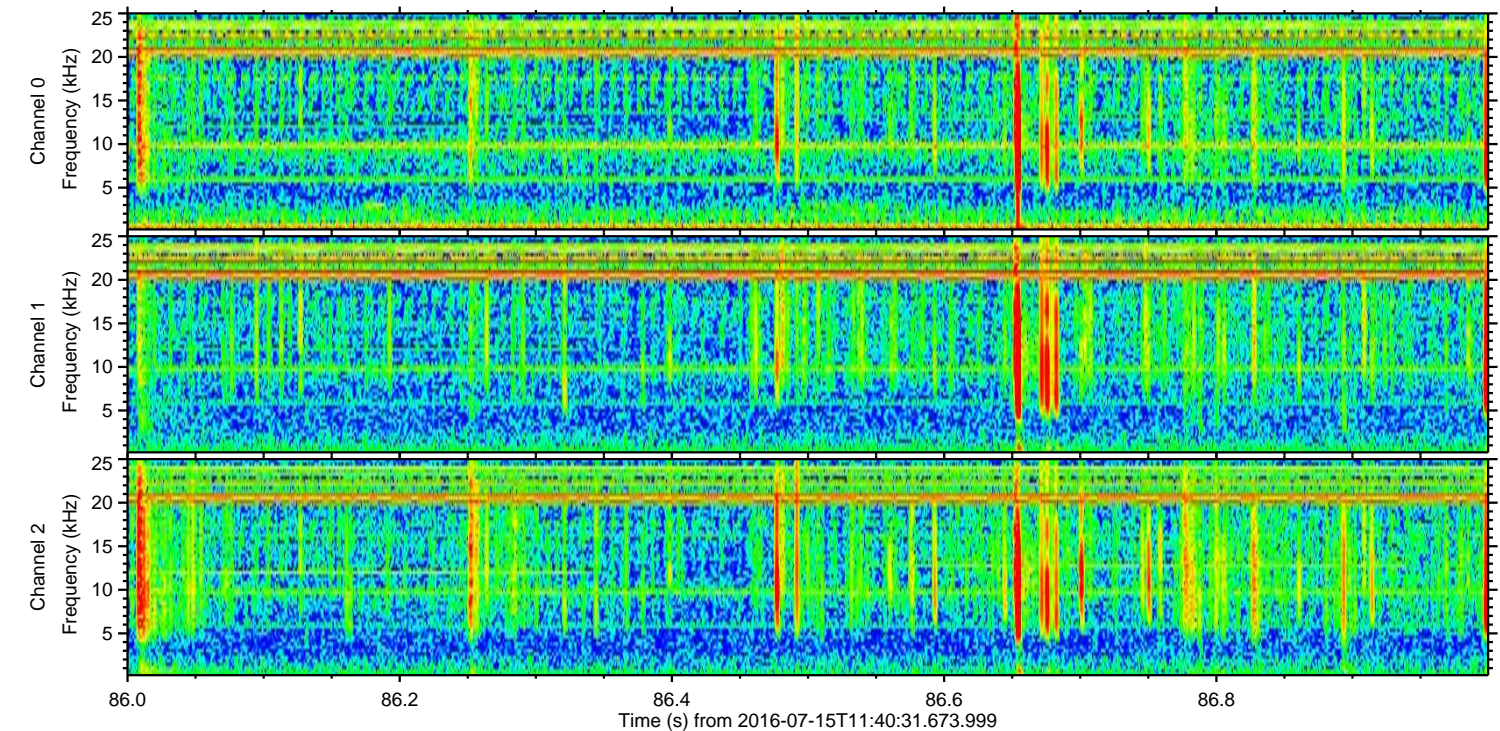
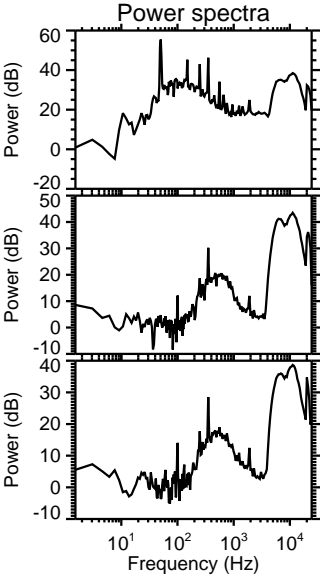
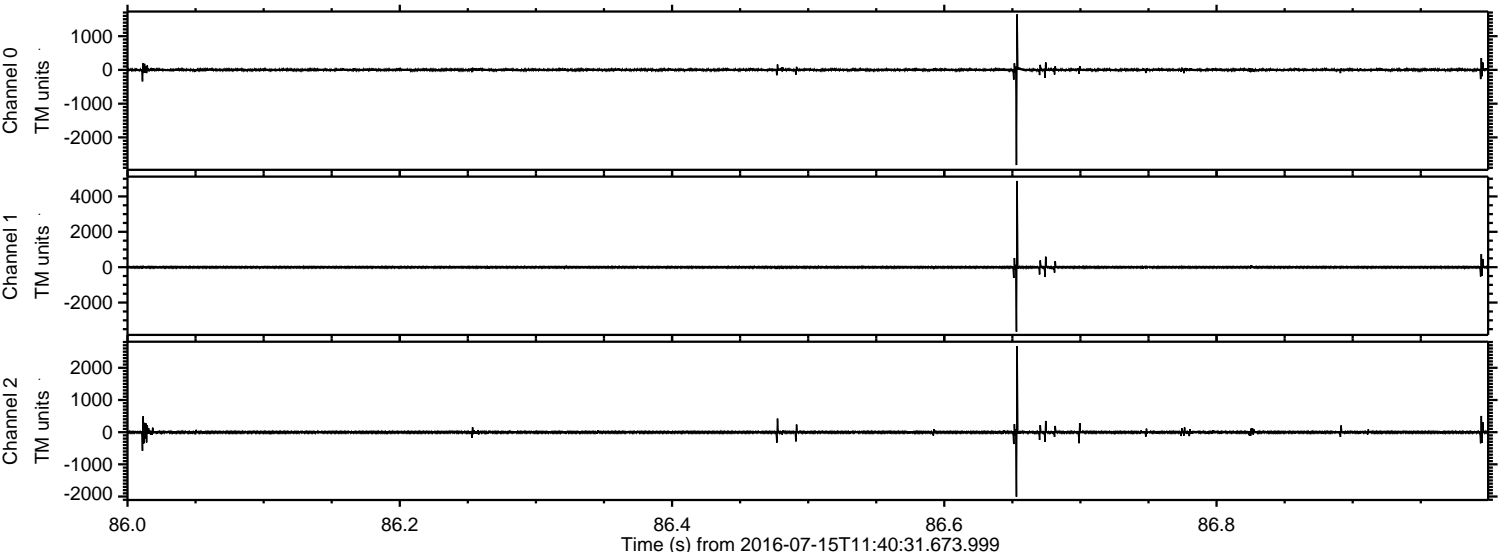



ELMAVAN 3D WAVEFORMS (Measured data sampled at 50 kHz) 51000 packets of 144 samples from 2016-07-15T11:40:31.673.999. Part 36/147

Processed Fri Jul 15 13:48:26 2016 by ELM ver.2012-10-06 from 001\_\_elm20160715\_114030\_\_dat00.bin

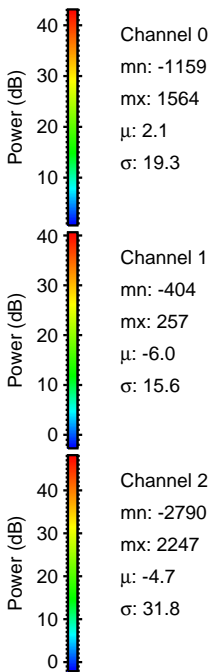
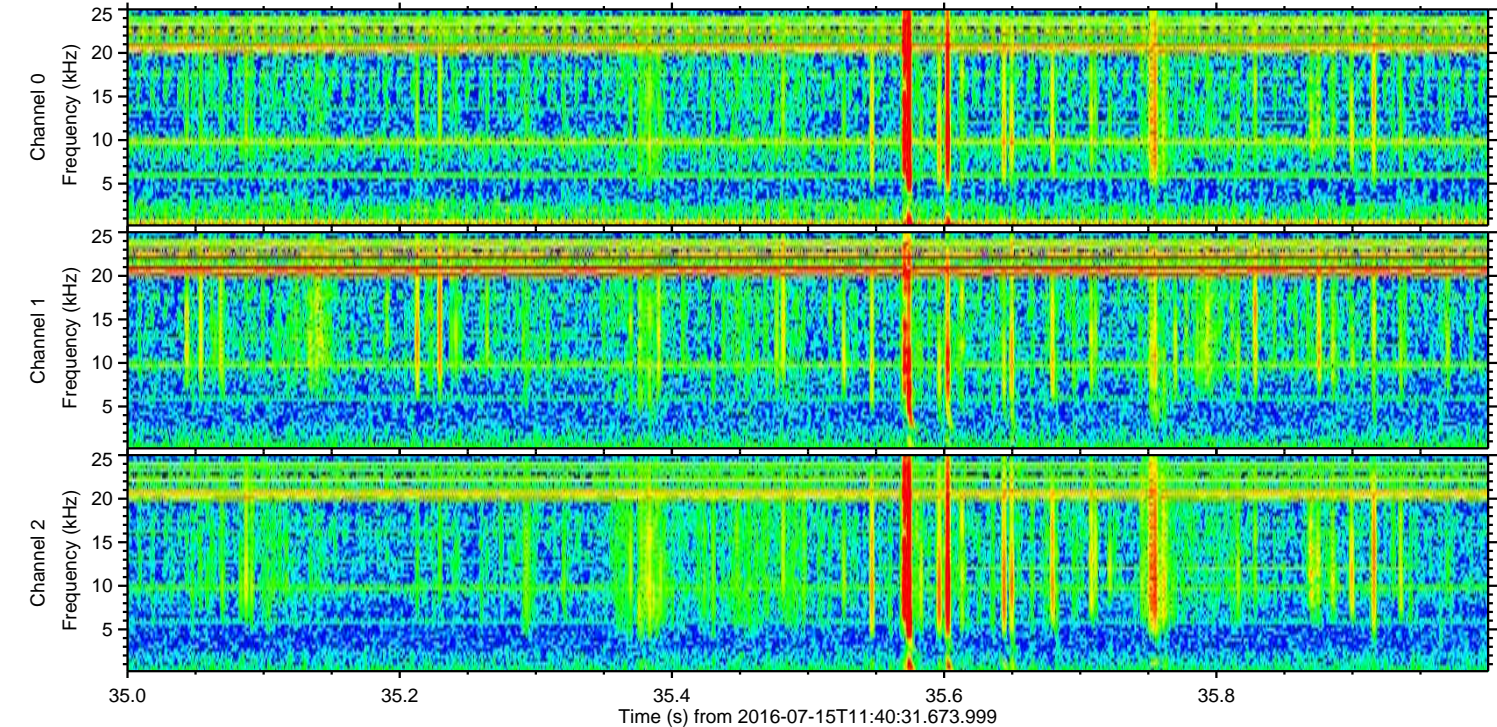
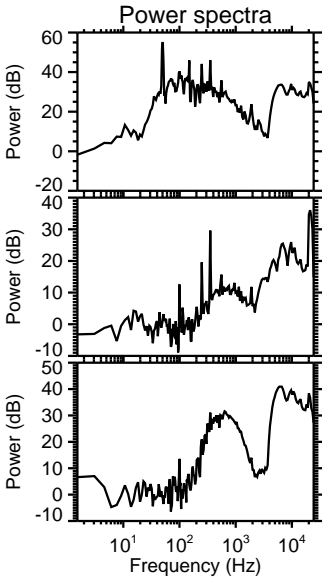
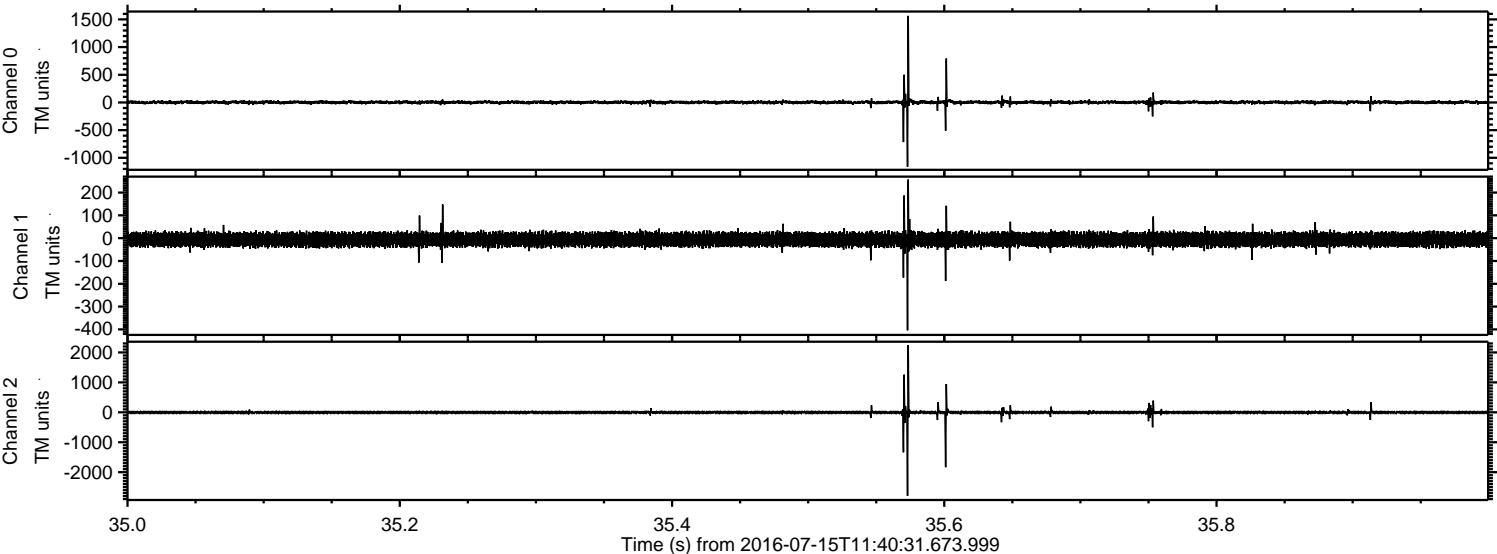



ELMAVAN 3D WAVEFORMS (Measured data sampled at 50 kHz) 51000 packets of 144 samples from 2016-07-15T11:40:31.673.999. Part 100/147

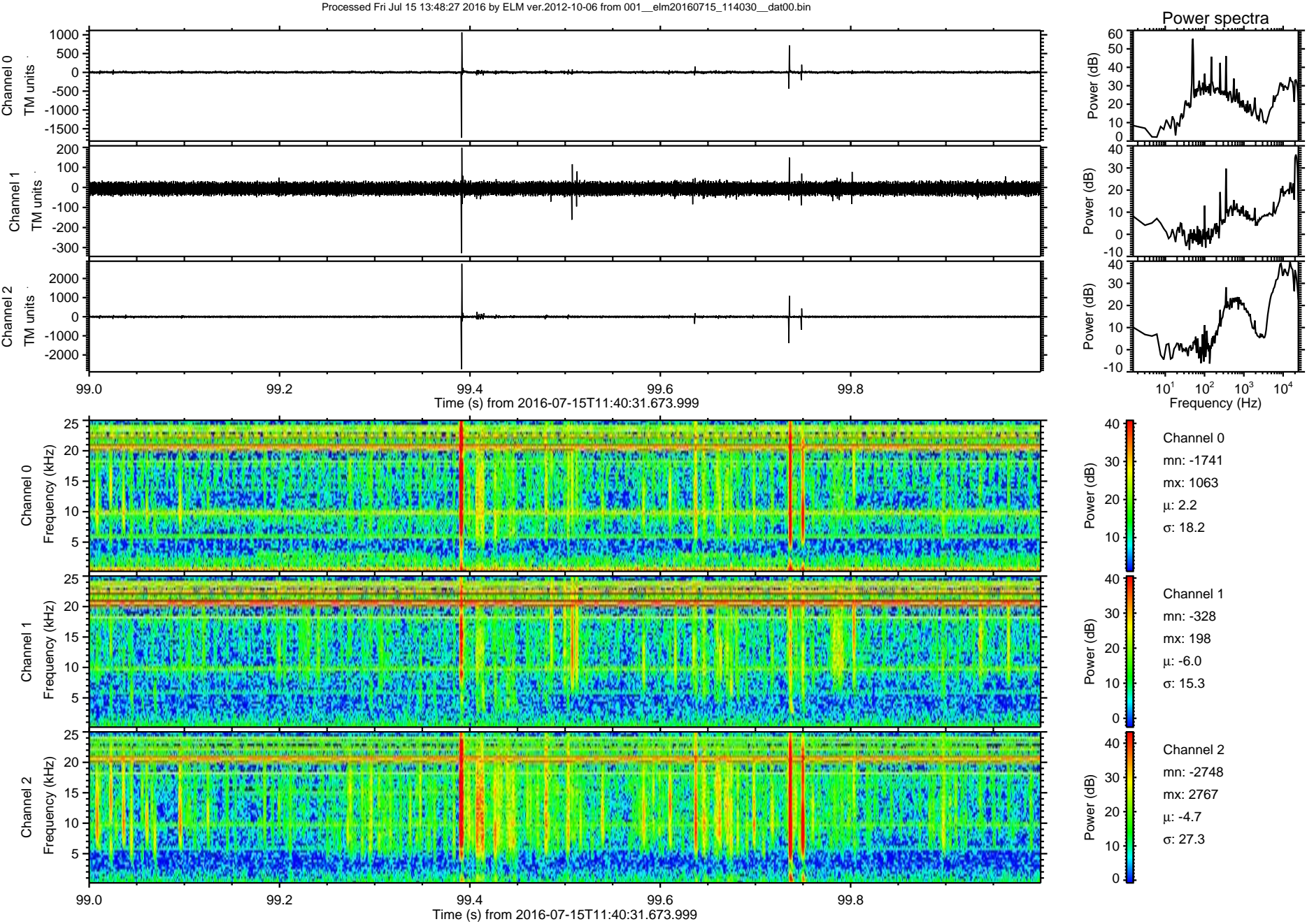



Processed Fri Jul 15 13:48:28 2016 by ELM ver.2012-10-06 from 001\_\_elm20160715\_114030\_\_dat00.bin

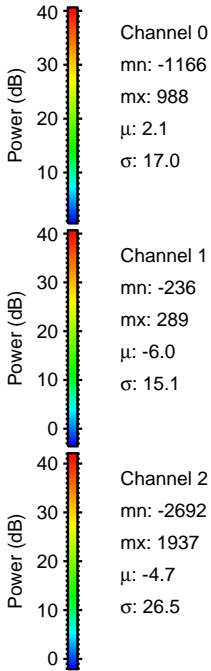
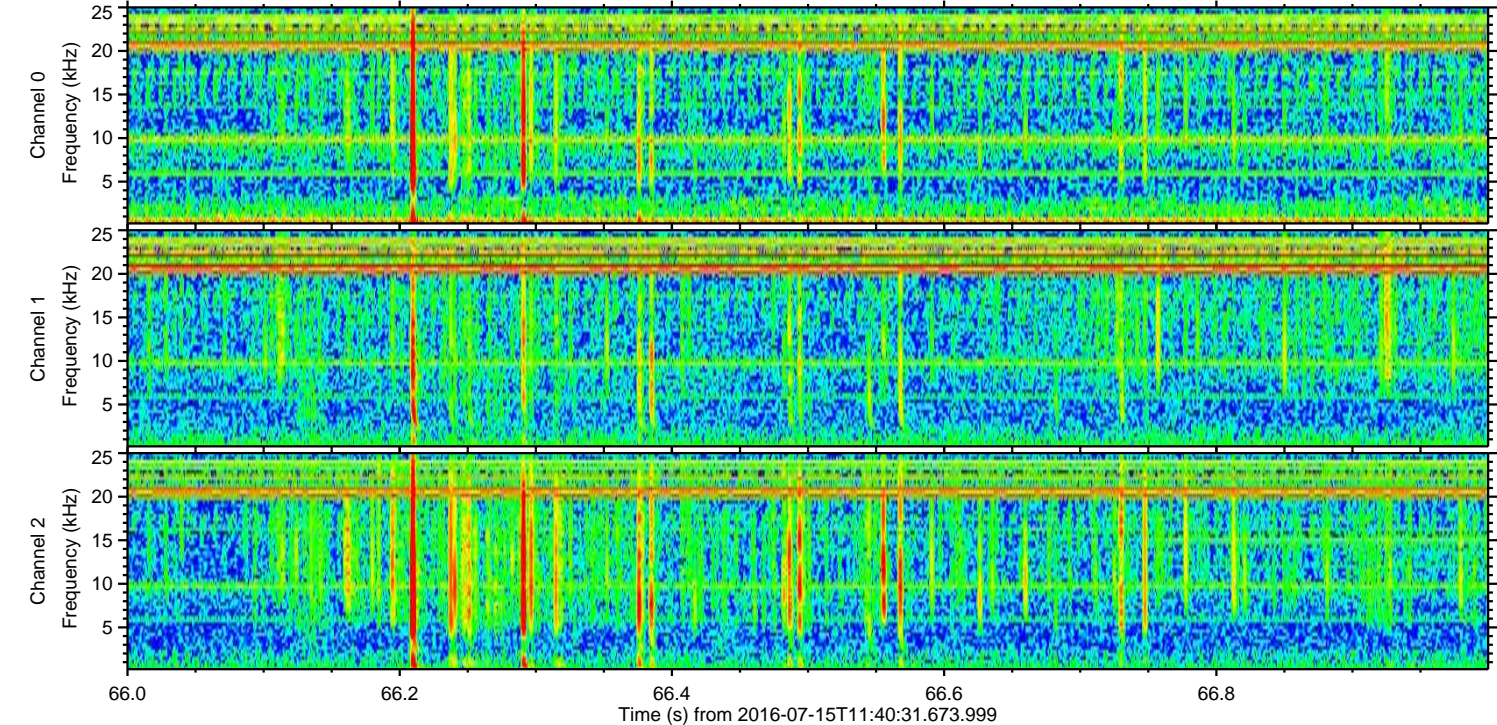
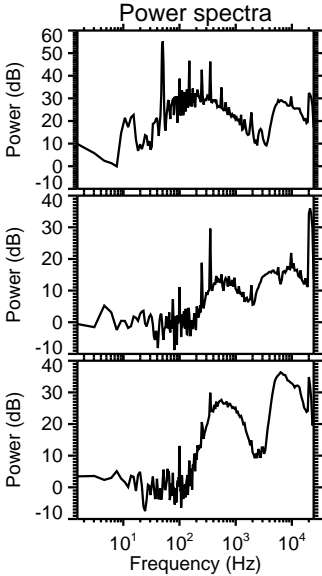
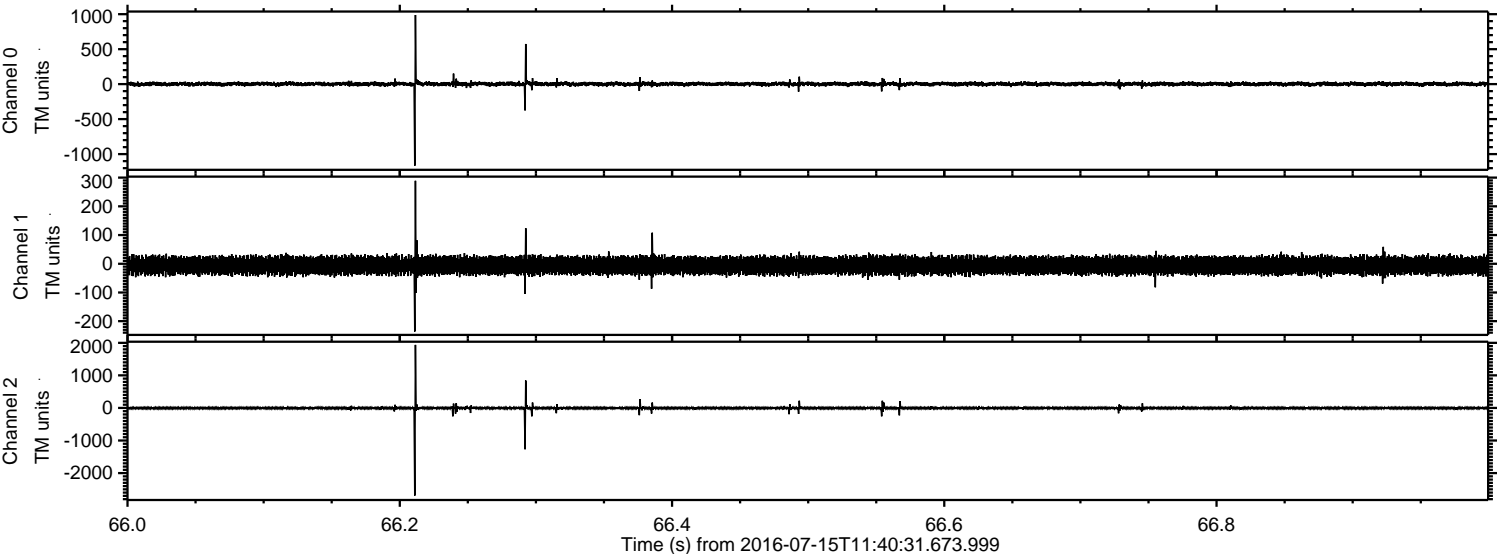



Processed Fri Jul 15 13:48:29 2016 by ELM ver.2012-10-06 from 001\_\_elm20160715\_114030\_\_dat00.bin

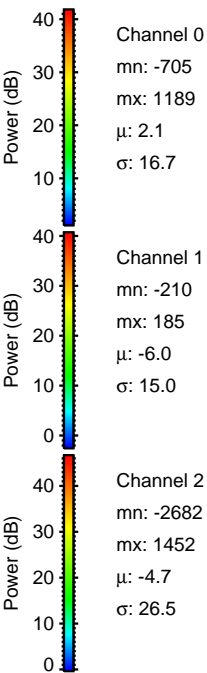
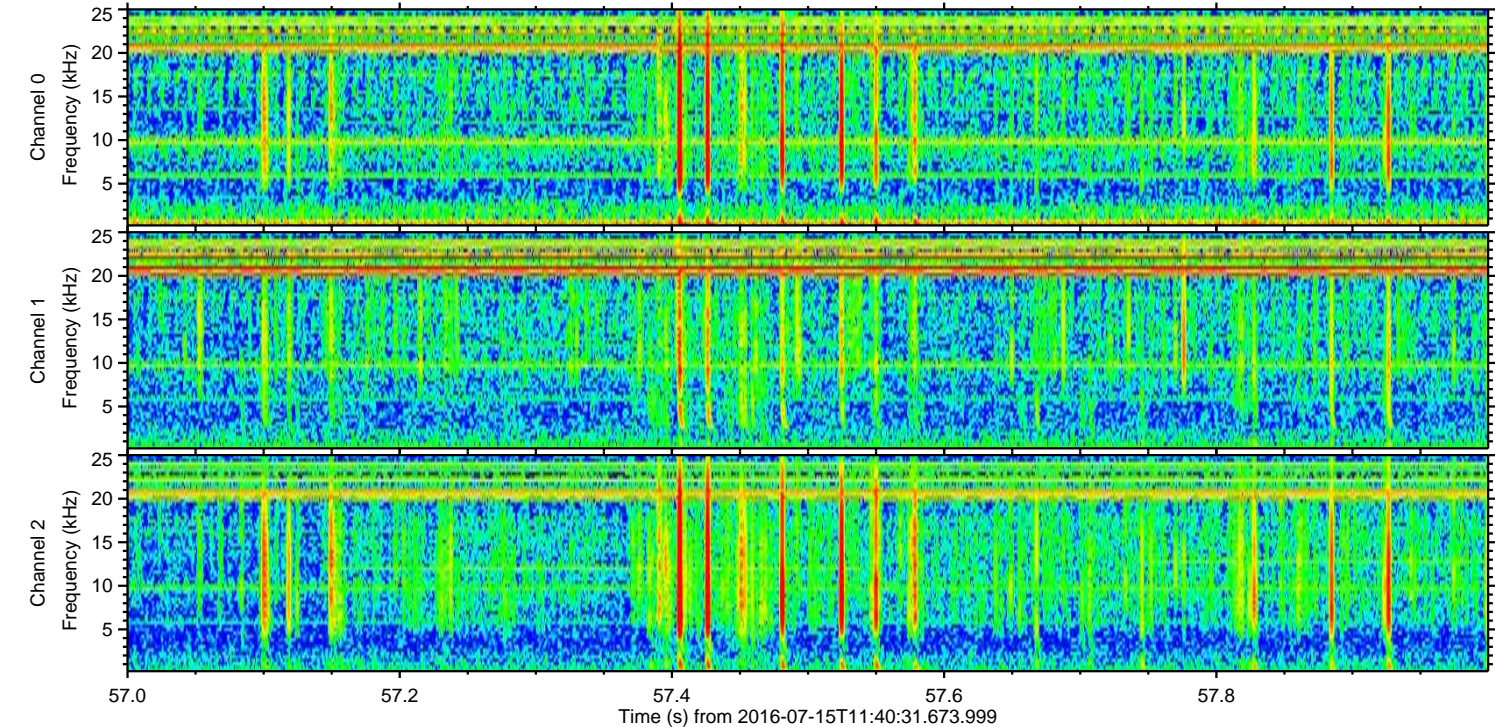
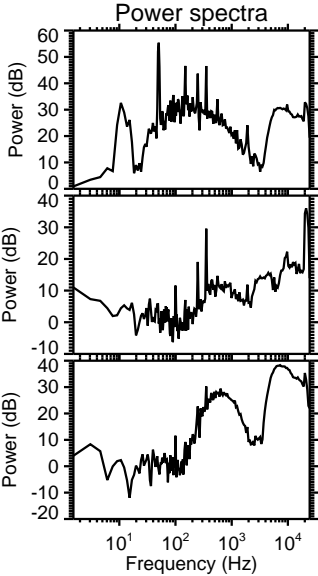
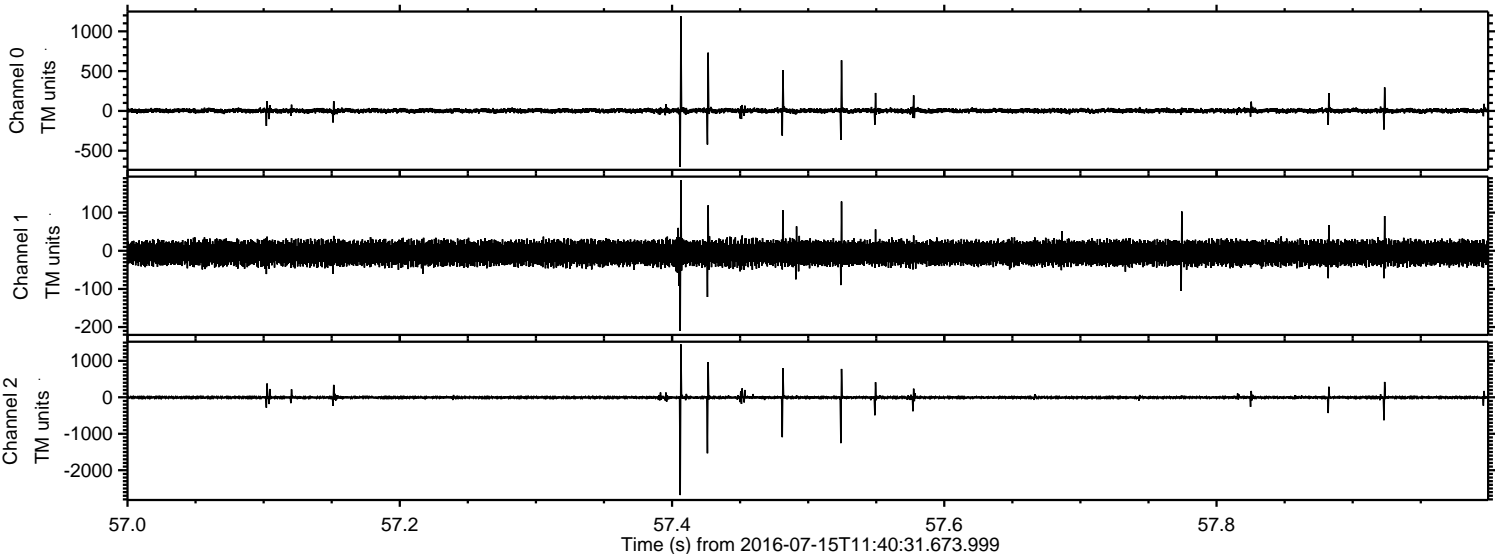



Processed Fri Jul 15 13:48:30 2016 by ELM ver.2012-10-06 from 001\_\_elm20160715\_114030\_\_dat00.bin

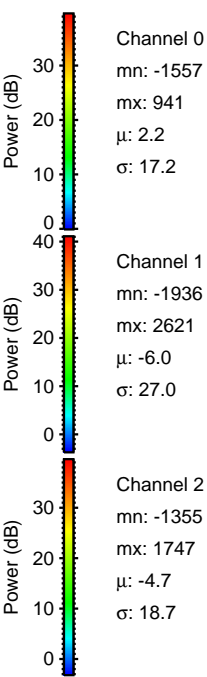
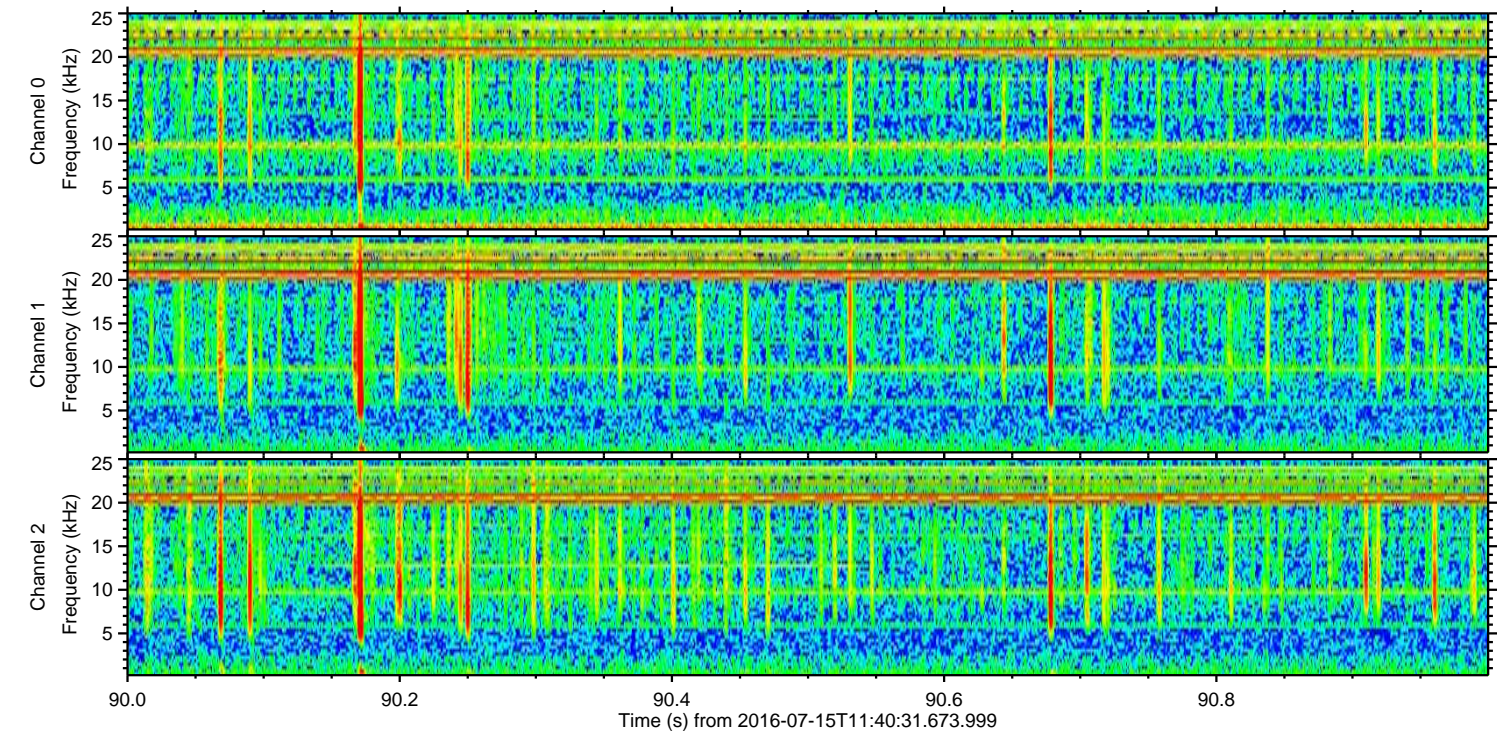
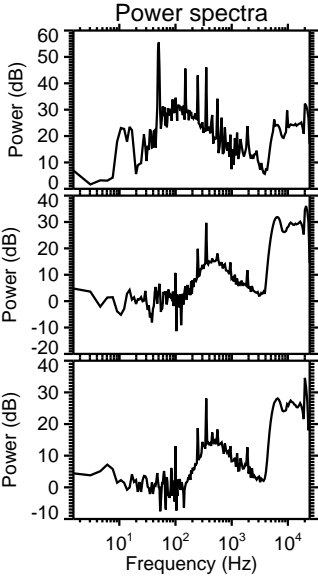
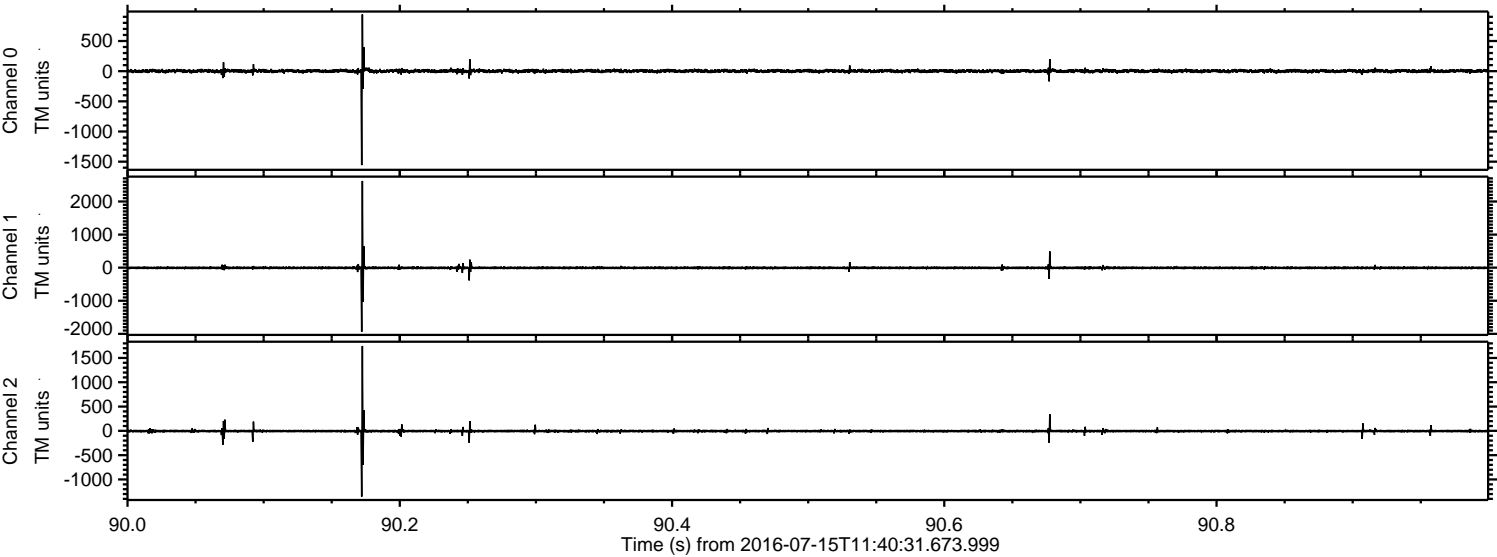



ELMAVAN 3D WAVEFORMS (Measured data sampled at 50 kHz) 51000 packets of 144 samples from 2016-07-15T11:40:31.673.999. Part 109/147

Processed Fri Jul 15 13:48:31 2016 by ELM ver.2012-10-06 from 001\_\_elm20160715\_114030\_\_dat00.bin

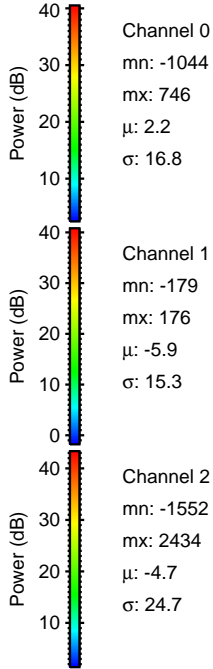
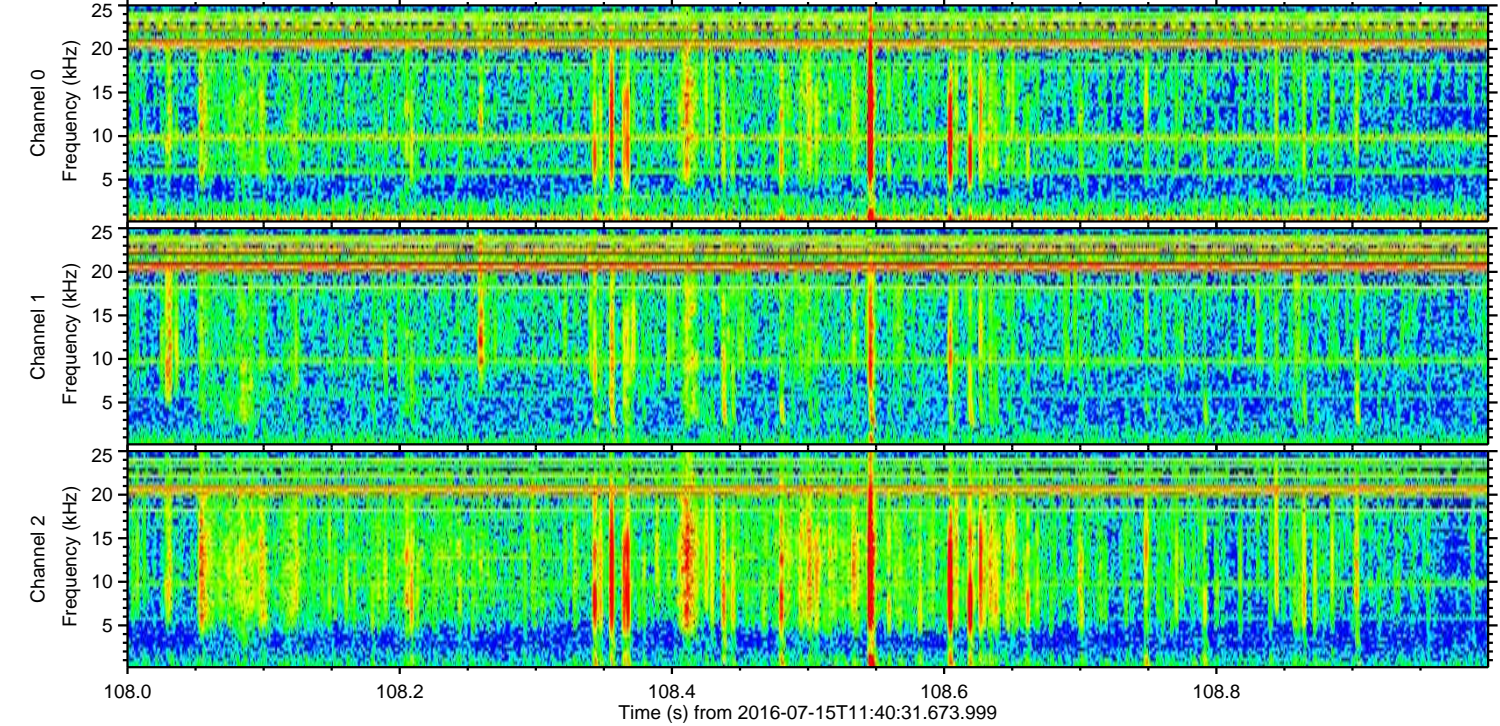
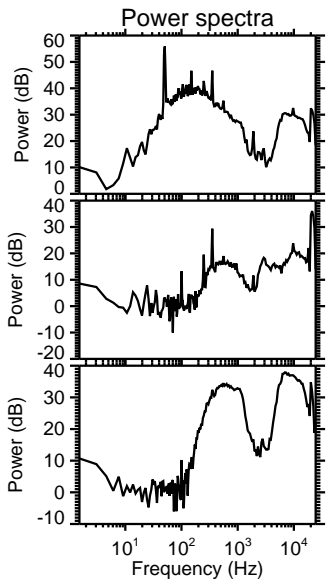
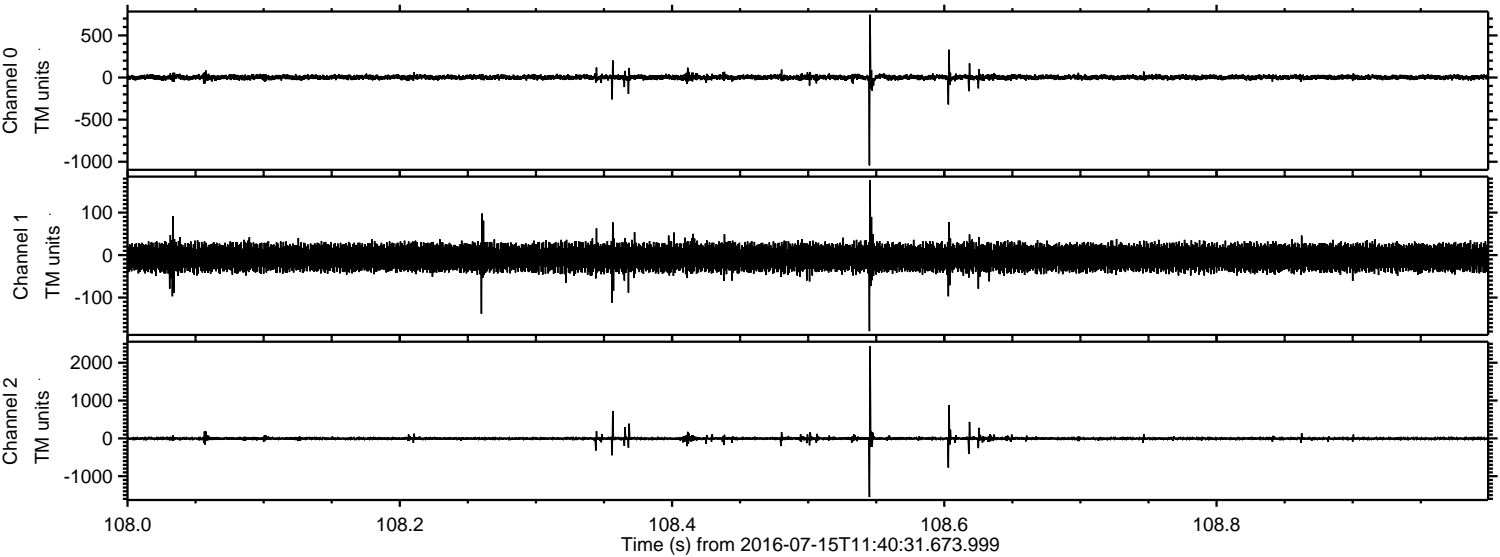

Channel 0  
mn: -1044  
mx: 746  
 $\mu$ : 2.2  
 $\sigma$ : 16.8

Channel 1  
mn: -179  
mx: 176  
 $\mu$ : -5.9  
 $\sigma$ : 15.3

Channel 2  
mn: -1552  
mx: 2434  
 $\mu$ : -4.7  
 $\sigma$ : 24.7



Processed Fri Jul 15 13:48:32 2016 by ELM ver.2012-10-06 from 001\_\_elm20160715\_114030\_\_dat00.bin

