

ELMAVAN 3D WAVEFORMS (Measured data sampled at 50 kHz) 51000 packets of 144 samples from 2016-07-13T13:43:30.940.000.

Processed Wed Jul 13 15:51:04 2016 by ELM ver.2012-10-06 from 001__elm20160713_134329__dat00.bin

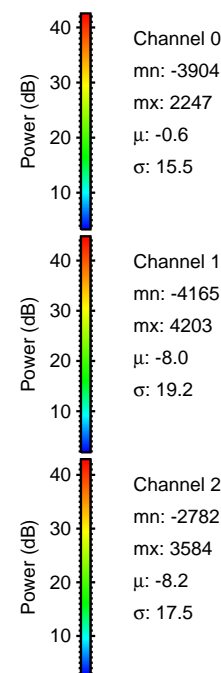
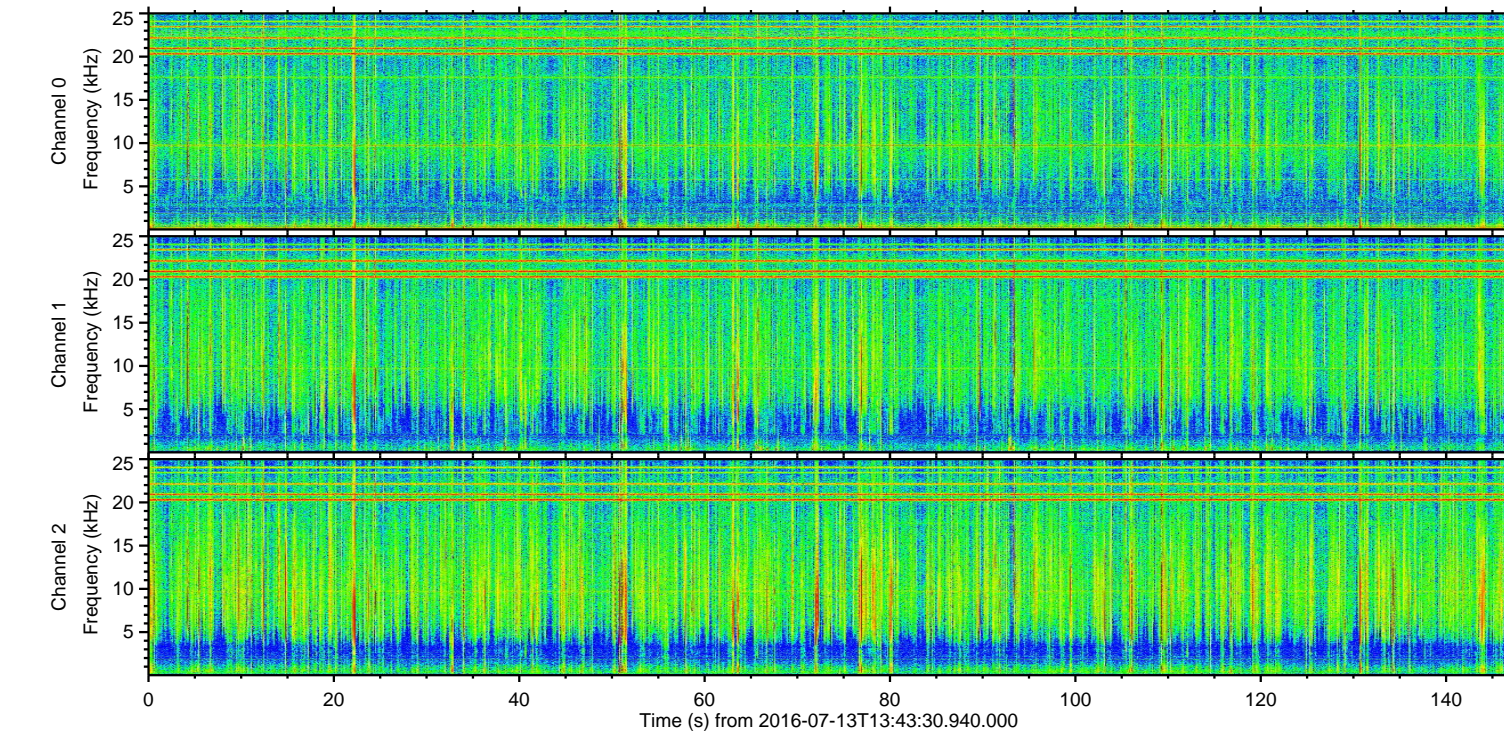
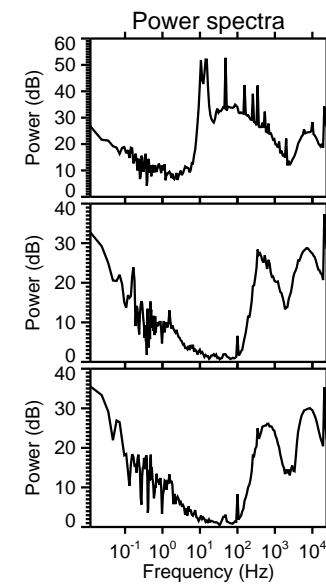
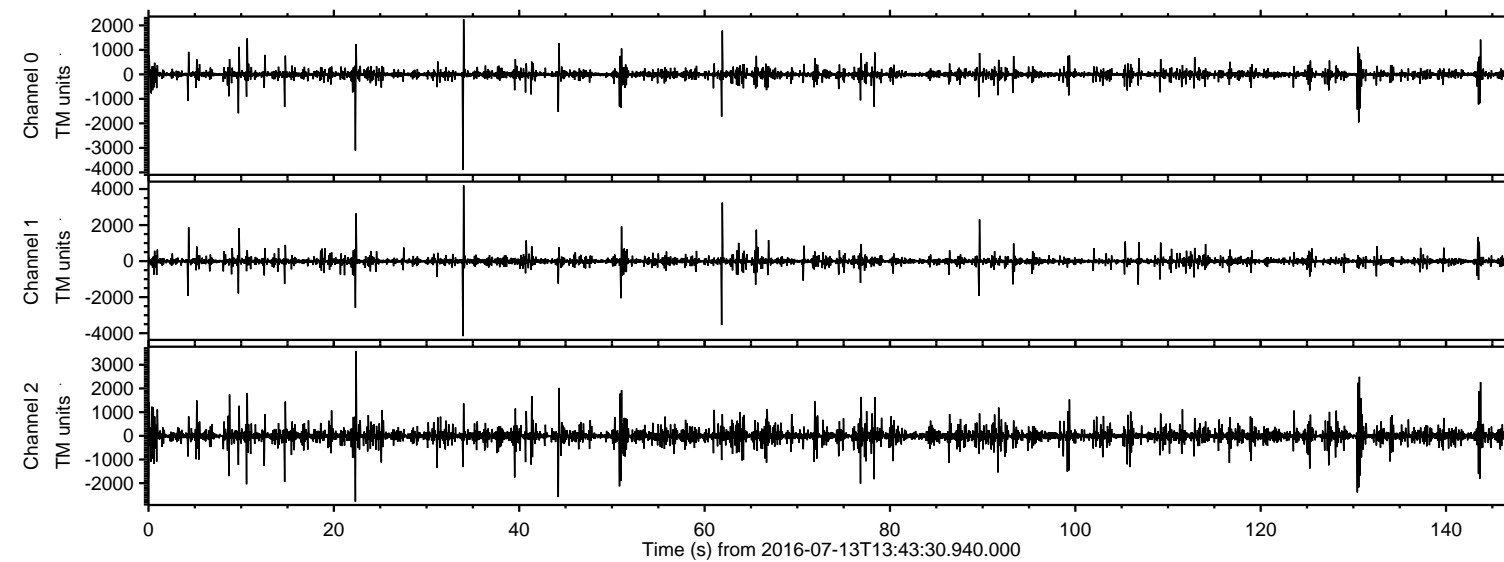

ELMAVAN 3D WAVEFORMS (Measured data sampled at 50 kHz) 51000 packets of 144 samples from 2016-07-13T13:43:30.940.000. Part 34/147

Processed Wed Jul 13 15:51:15 2016 by ELM ver.2012-10-06 from 001__elm20160713_134329__dat00.bin

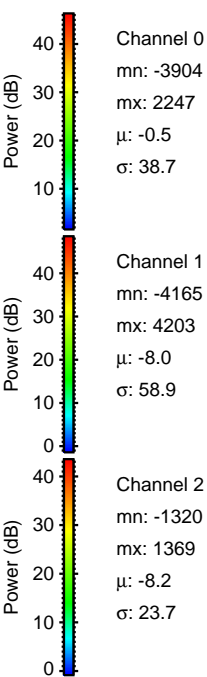
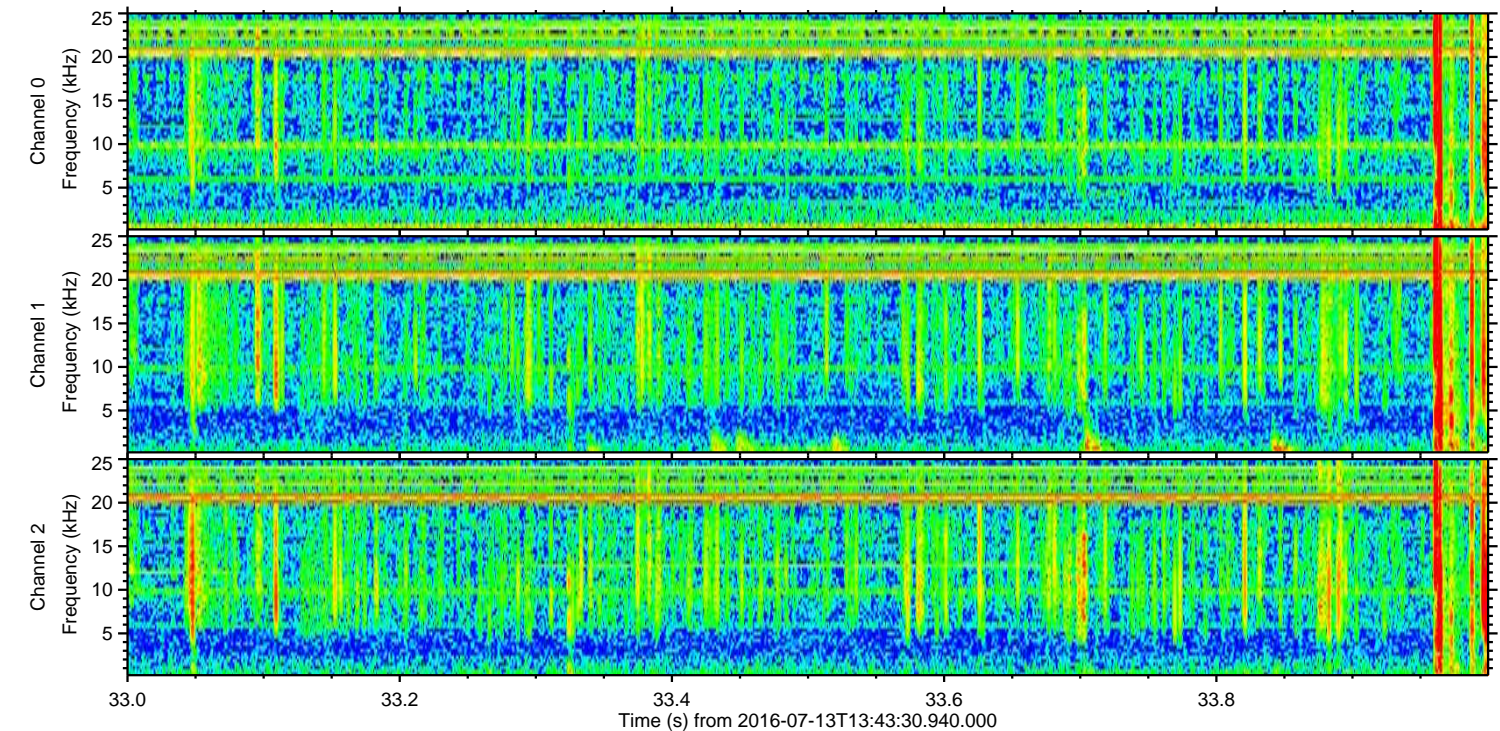
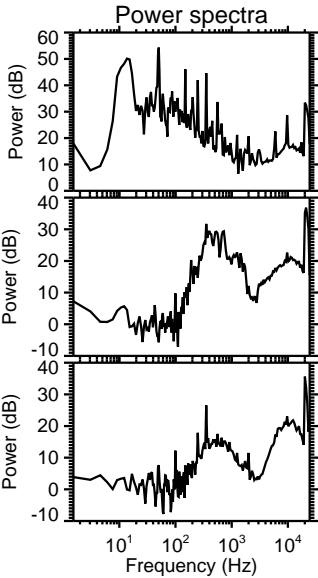
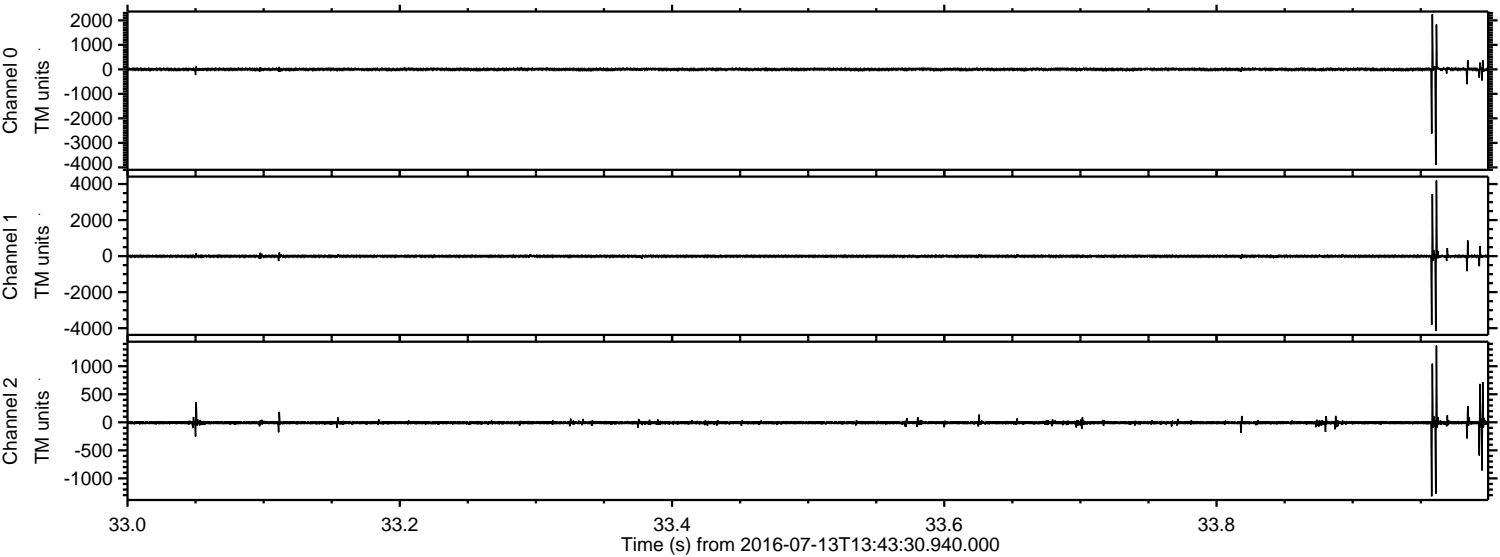

Processed Wed Jul 13 15:51:16 2016 by ELM ver.2012-10-06 from 001__elm20160713_134329__dat00.bin

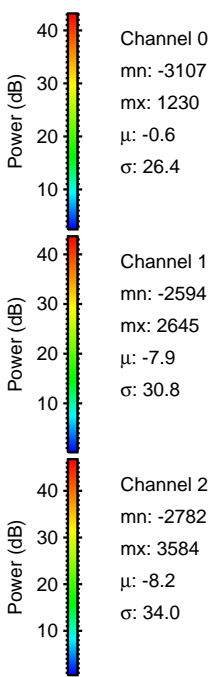
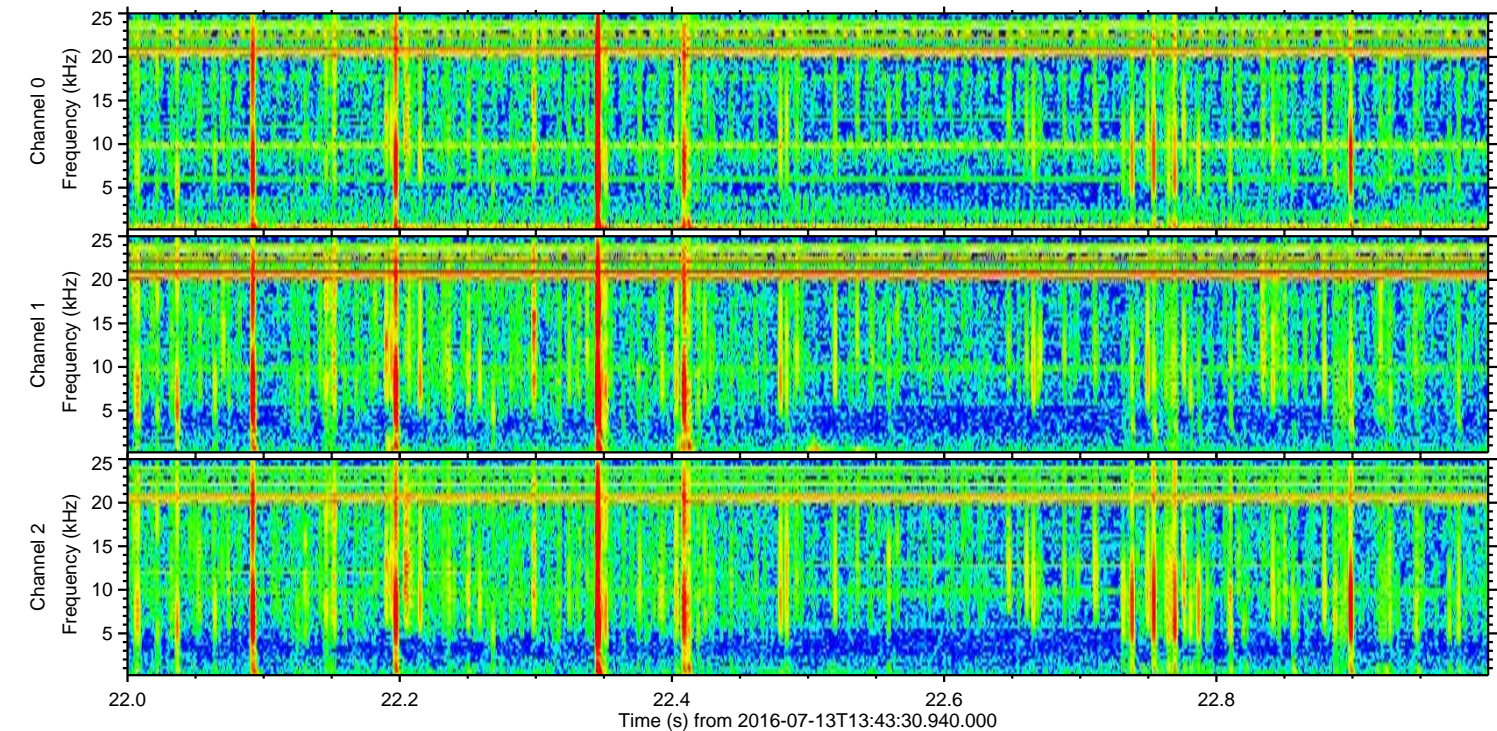
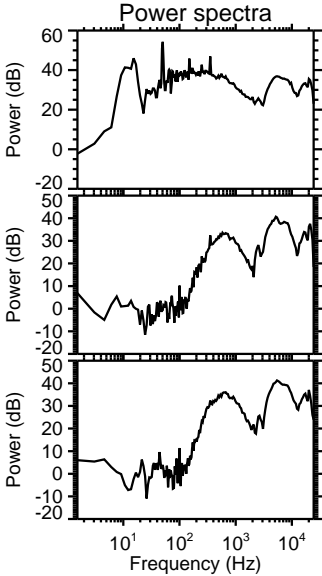
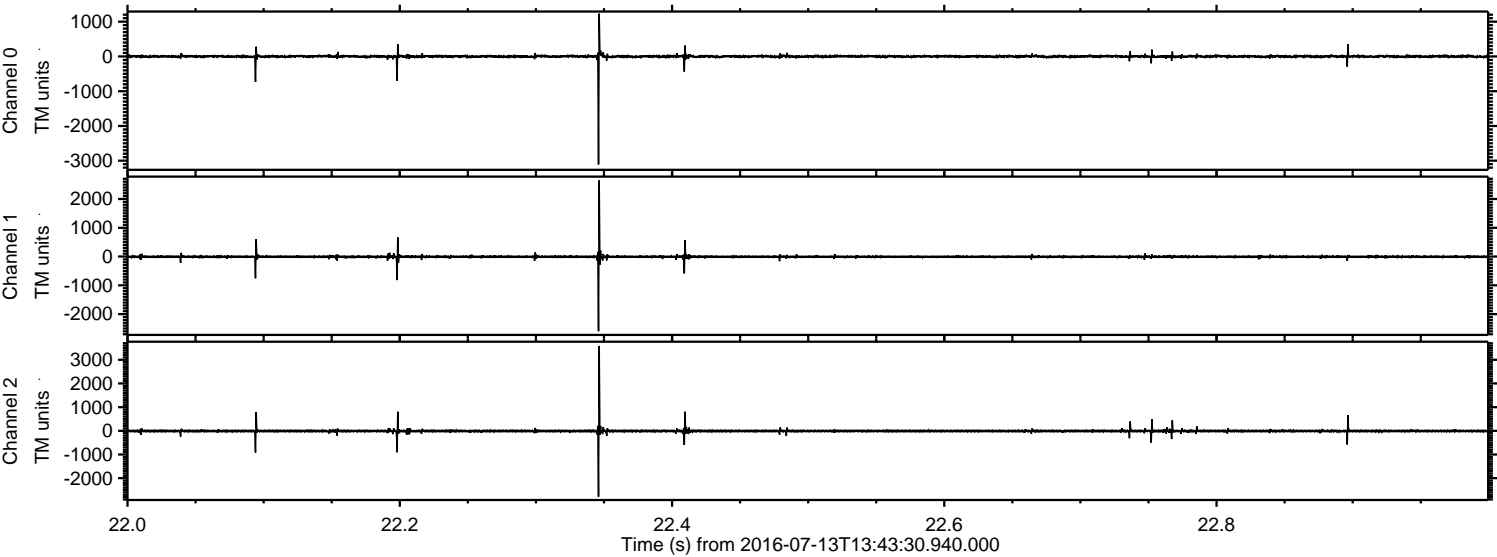

Processed Wed Jul 13 15:51:17 2016 by ELM ver.2012-10-06 from 001__elm20160713_134329__dat00.bin

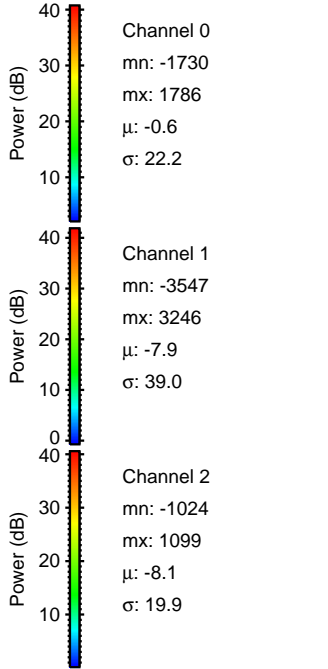
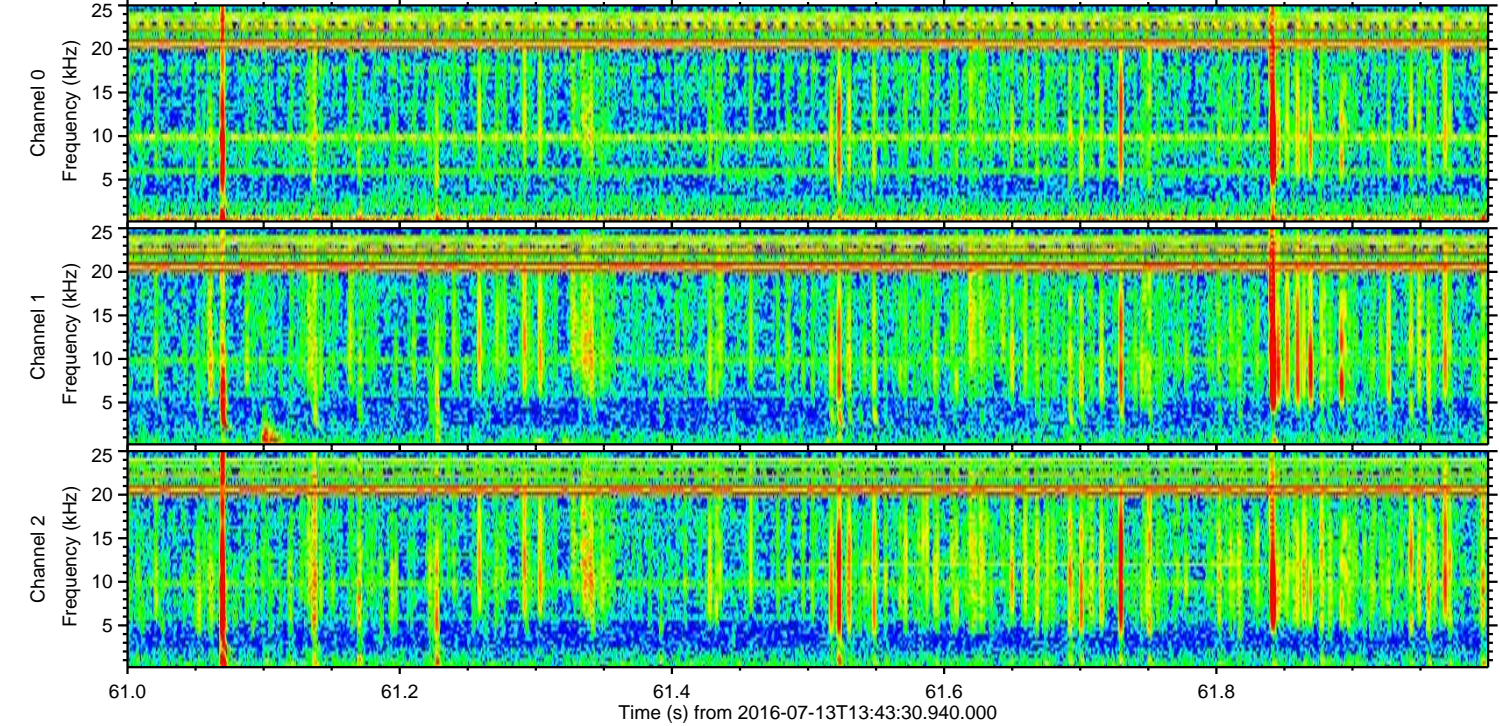
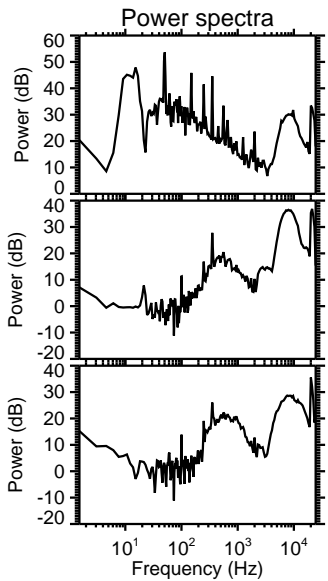
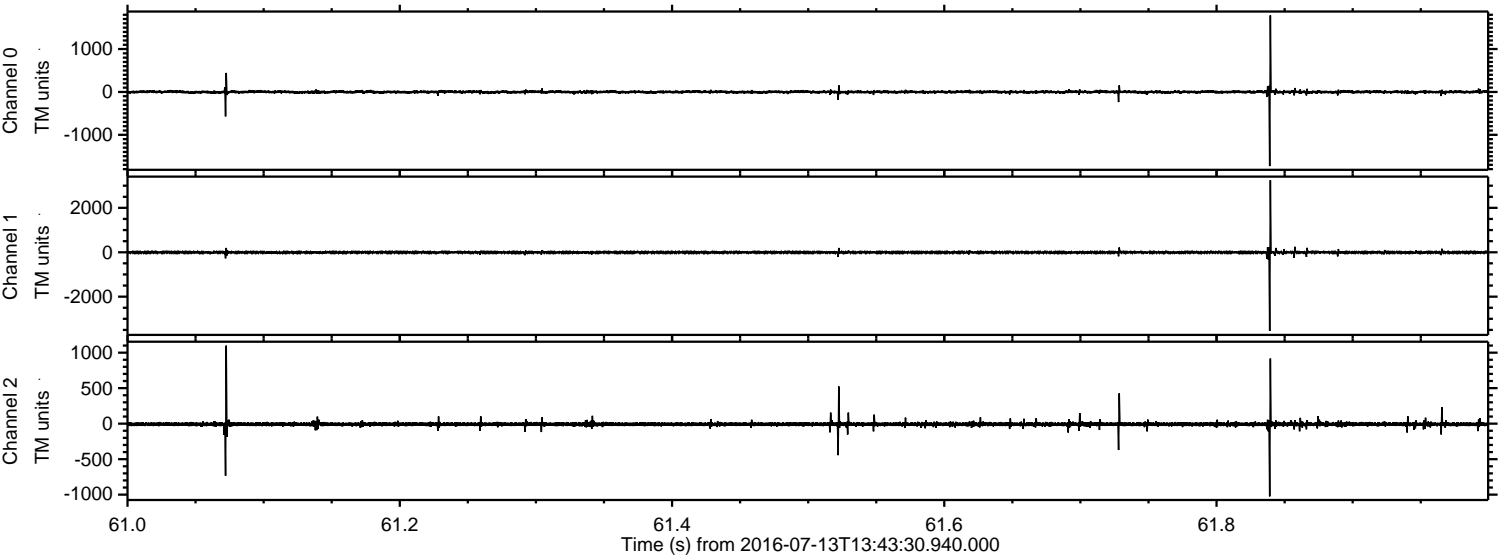

Processed Wed Jul 13 15:51:18 2016 by ELM ver.2012-10-06 from 001__elm20160713_134329__dat00.bin

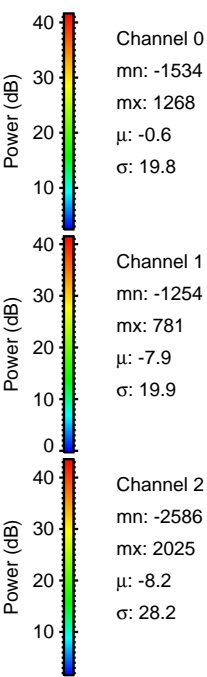
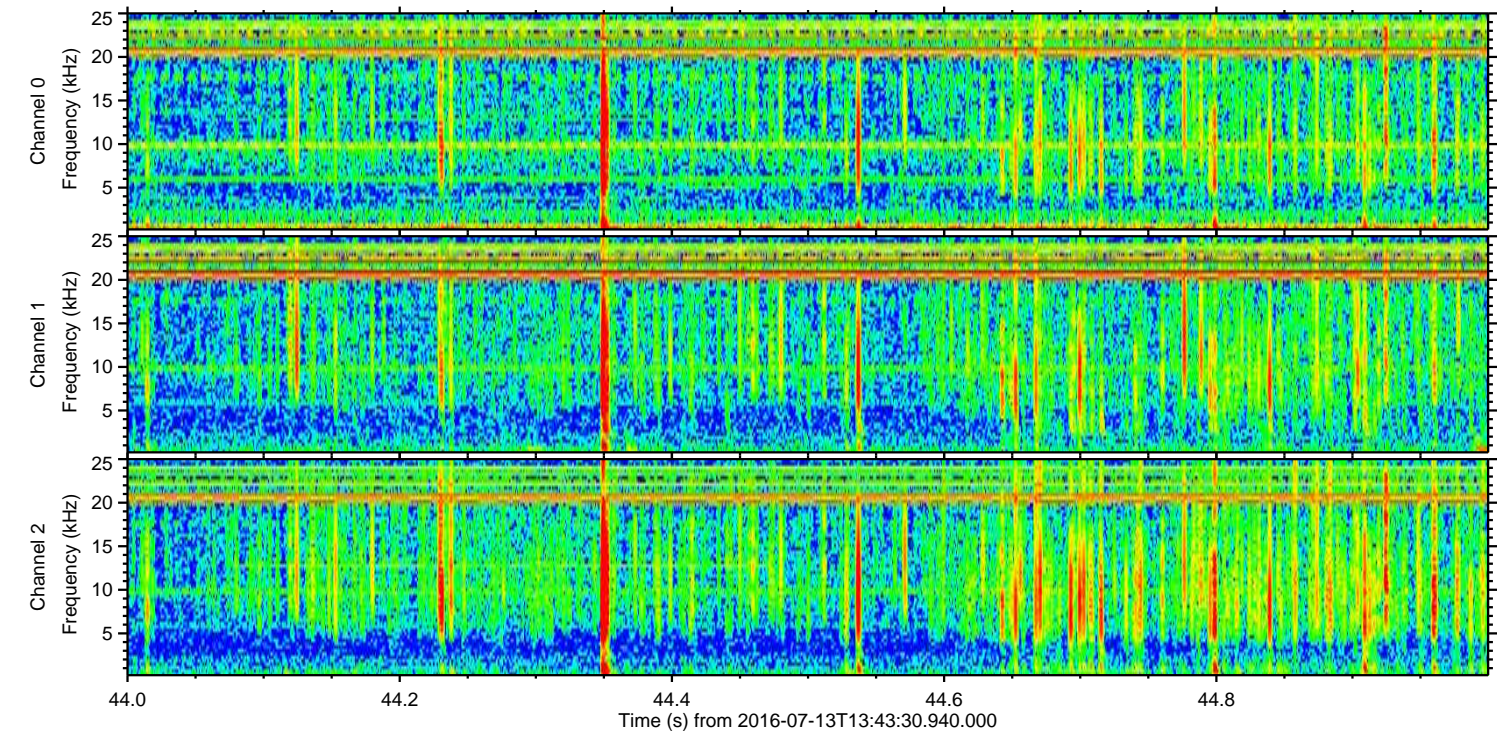
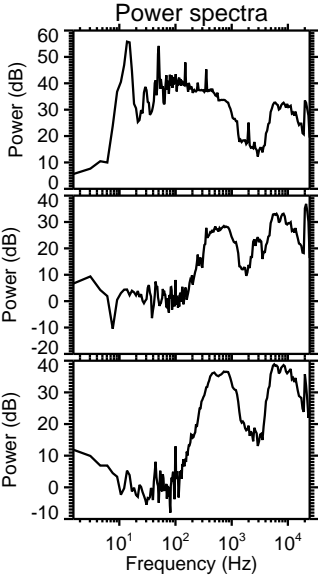
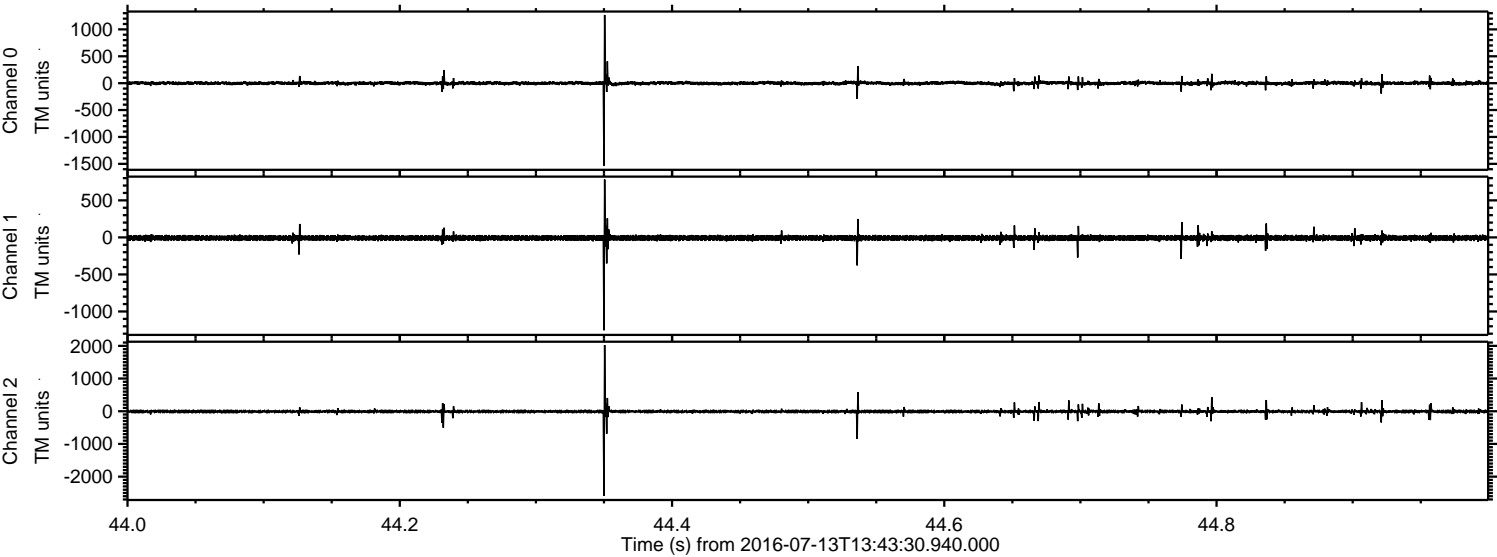

ELMAVAN 3D WAVEFORMS (Measured data sampled at 50 kHz) 51000 packets of 144 samples from 2016-07-13T13:43:30.940.000. Part 131/147

Processed Wed Jul 13 15:51:19 2016 by ELM ver.2012-10-06 from 001__elm20160713_134329__dat00.bin

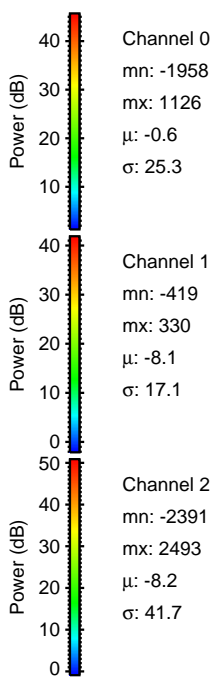
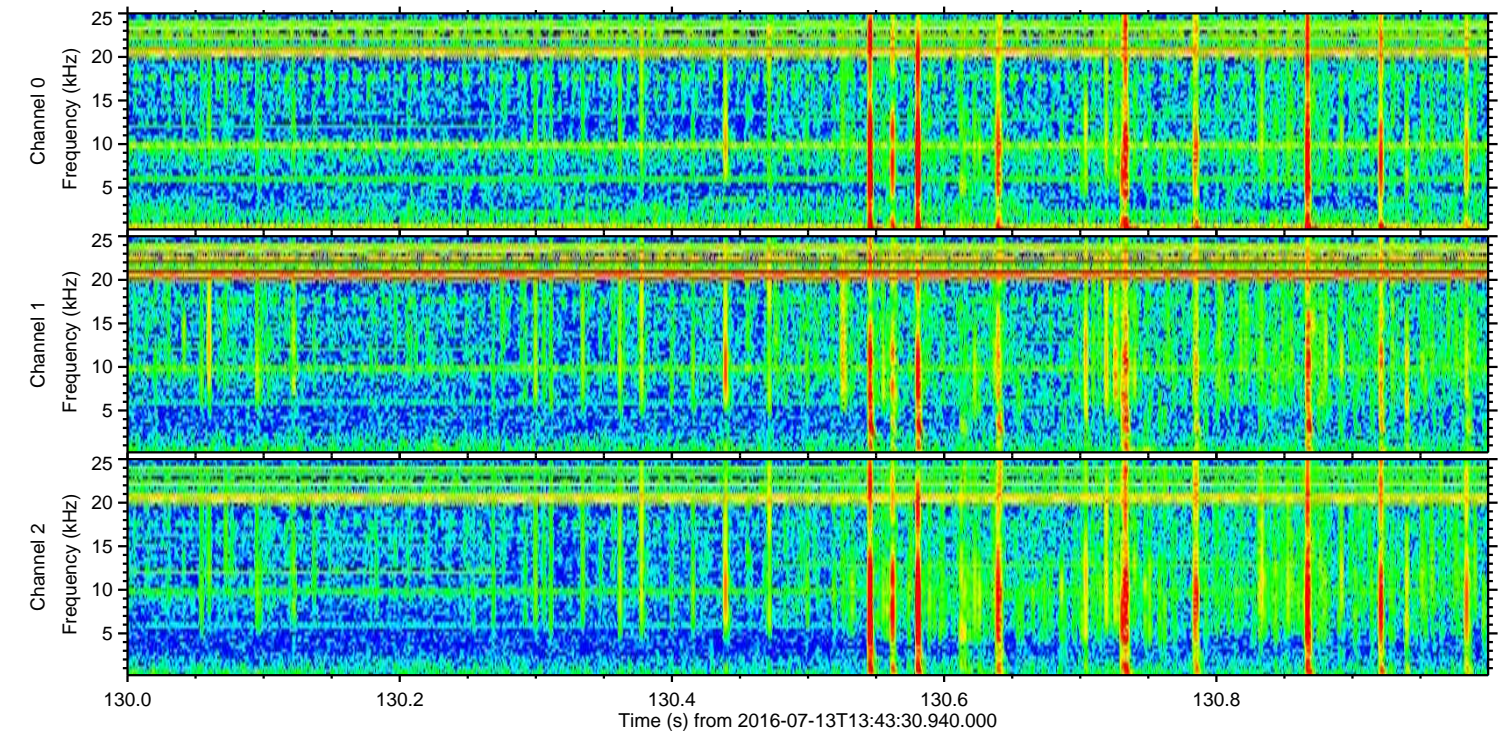
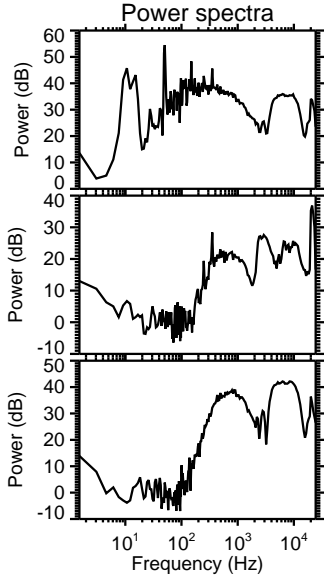
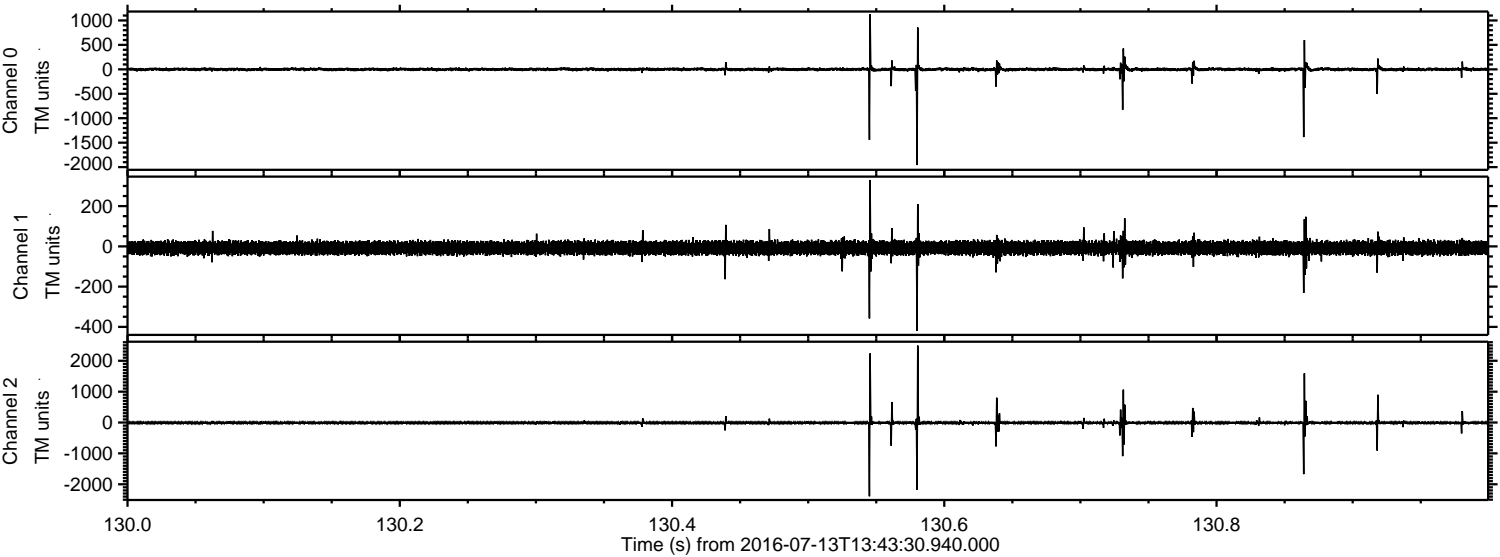

Processed Wed Jul 13 15:51:20 2016 by ELM ver.2012-10-06 from 001__elm20160713_134329__dat00.bin

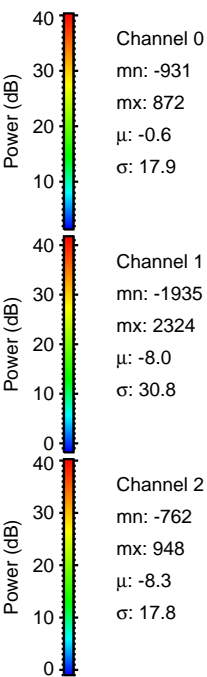
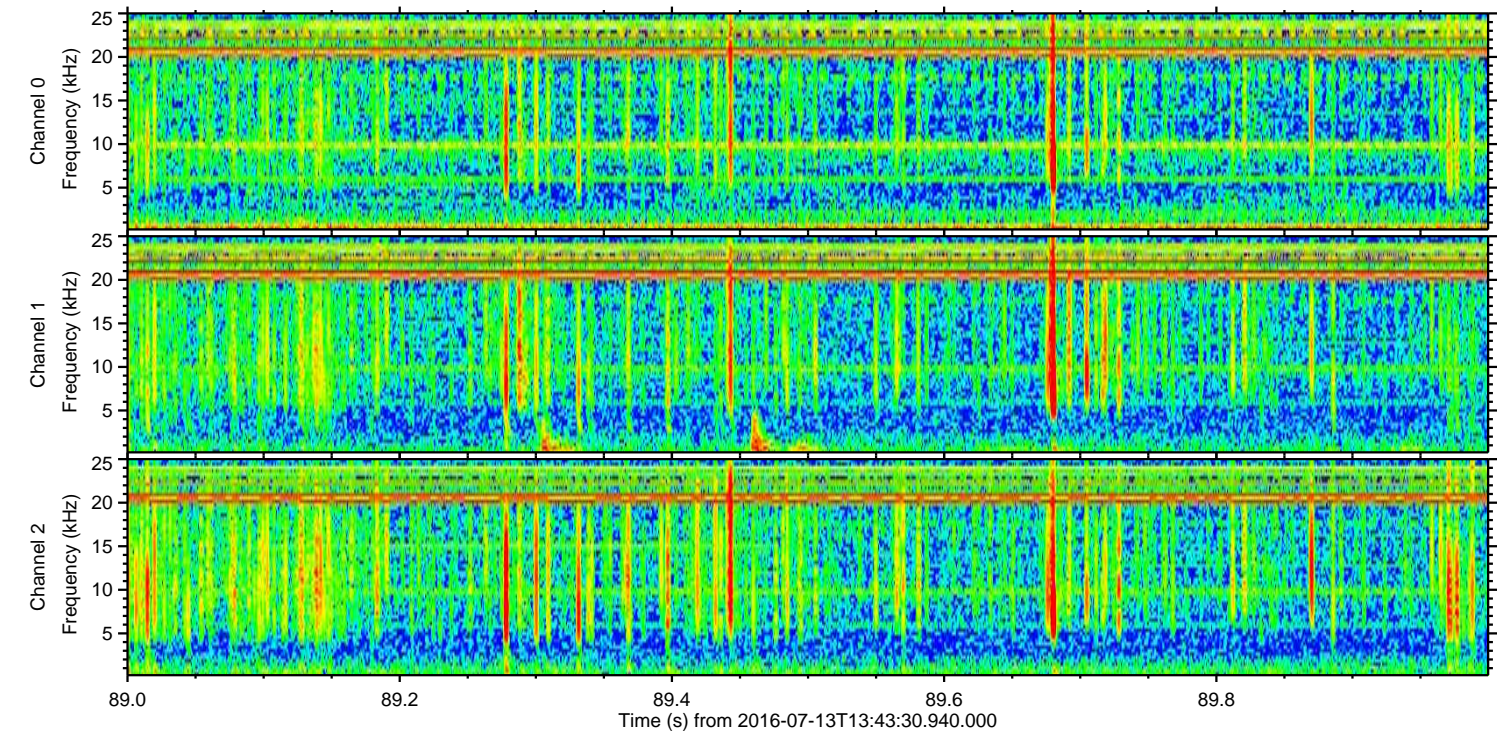
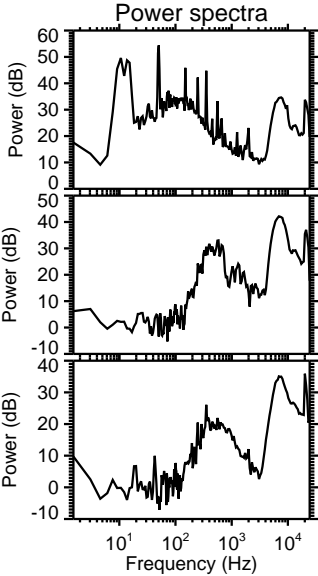
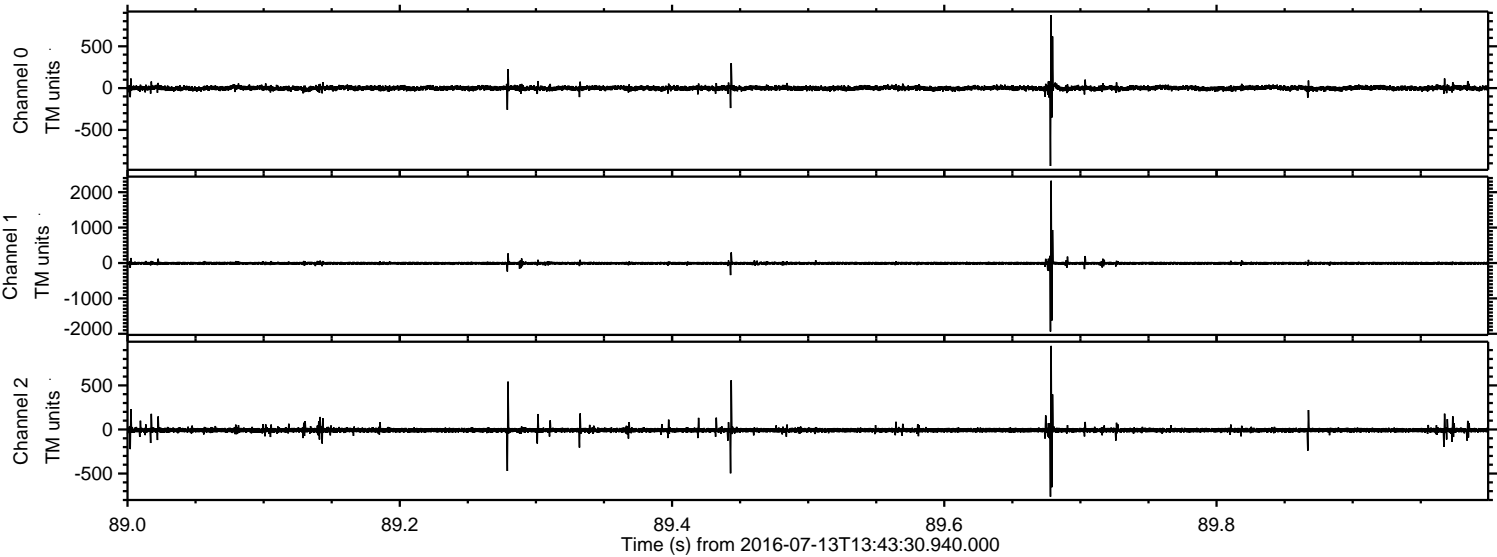

ELMAVAN 3D WAVEFORMS (Measured data sampled at 50 kHz) 51000 packets of 144 samples from 2016-07-13T13:43:30.940.000. Part 144/147

Processed Wed Jul 13 15:51:21 2016 by ELM ver.2012-10-06 from 001__elm20160713_134329__dat00.bin

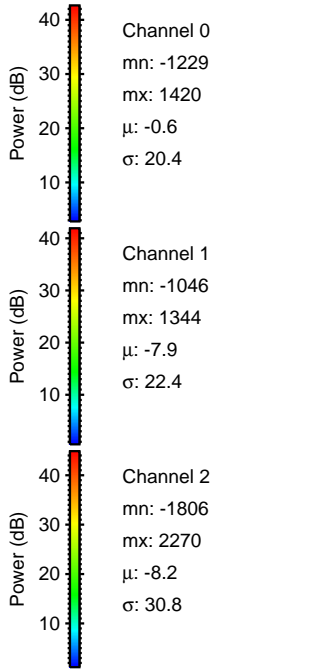
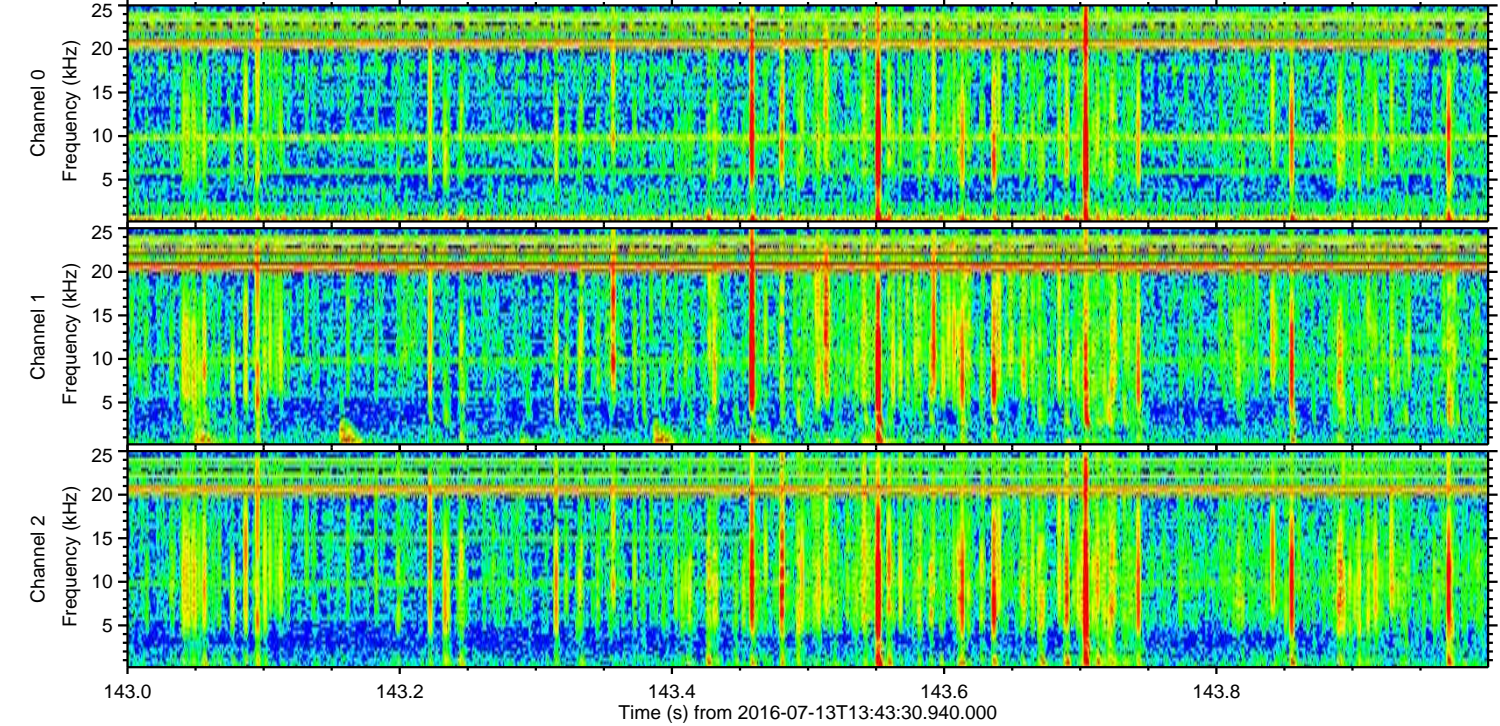
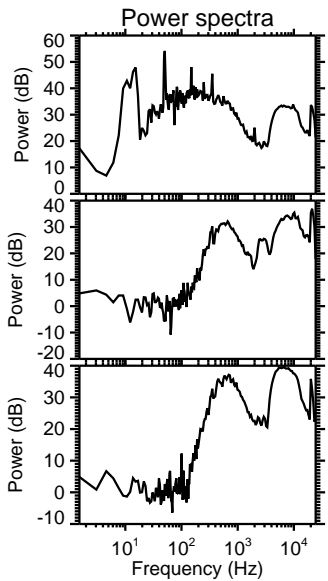
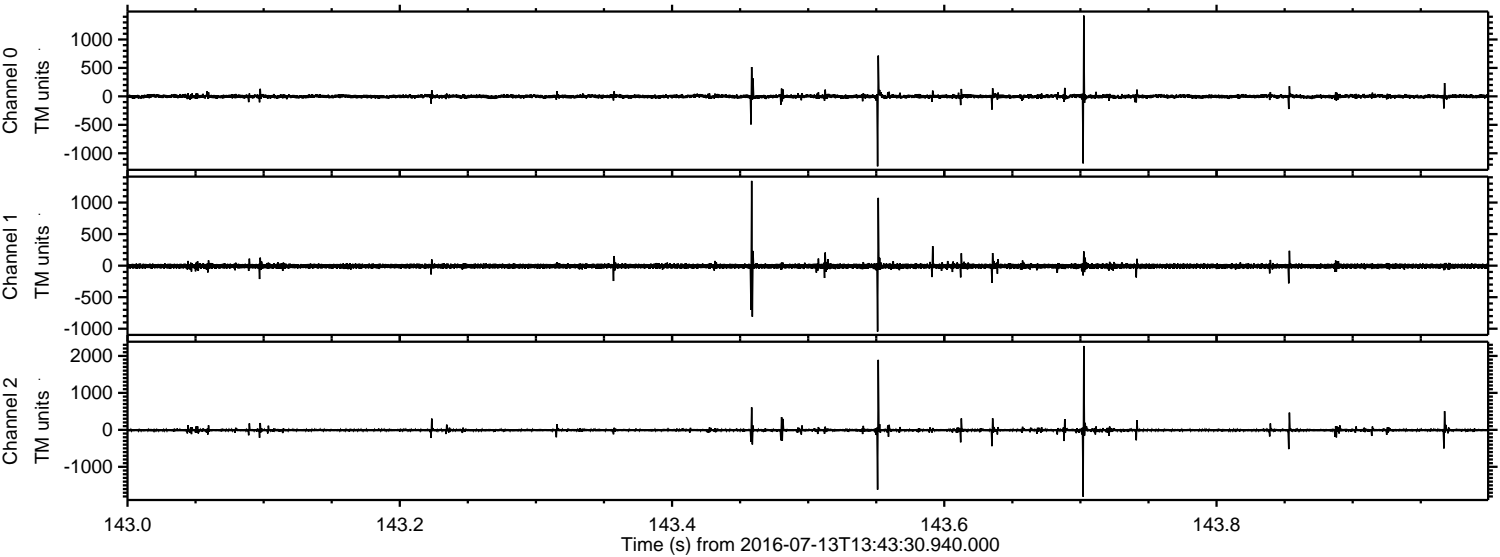

Processed Wed Jul 13 15:51:22 2016 by ELM ver.2012-10-06 from 001__elm20160713_134329__dat00.bin

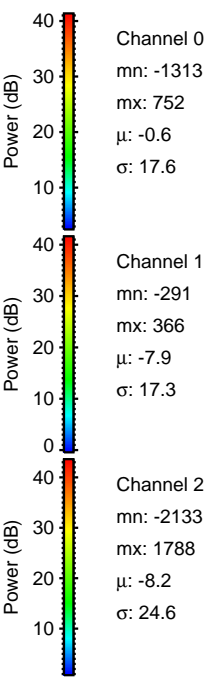
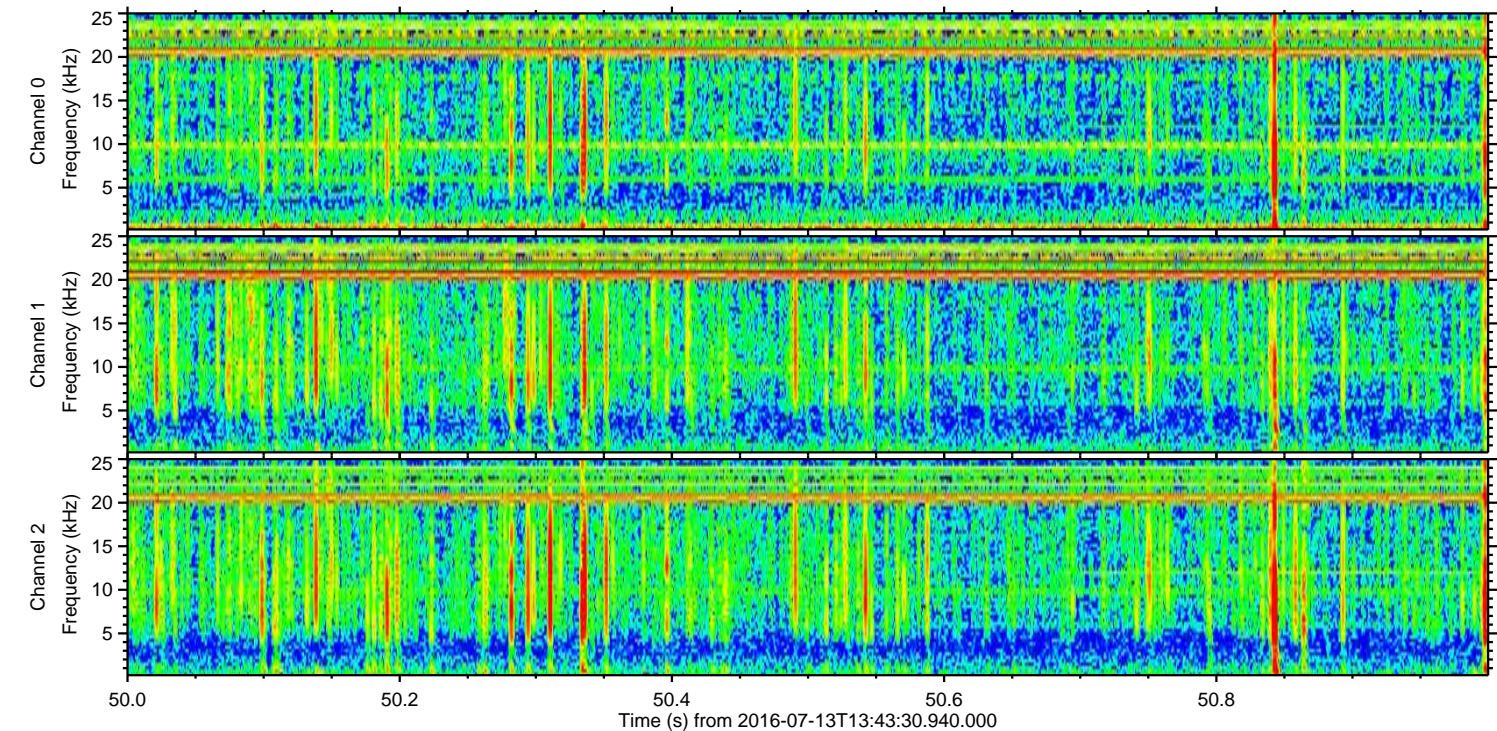
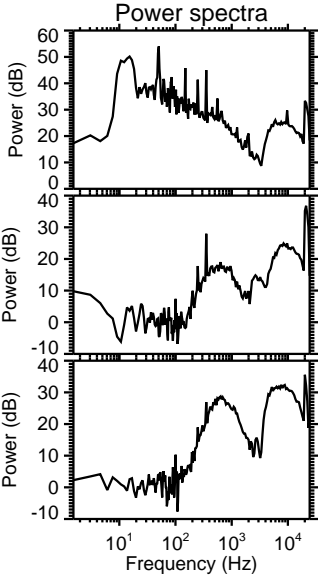
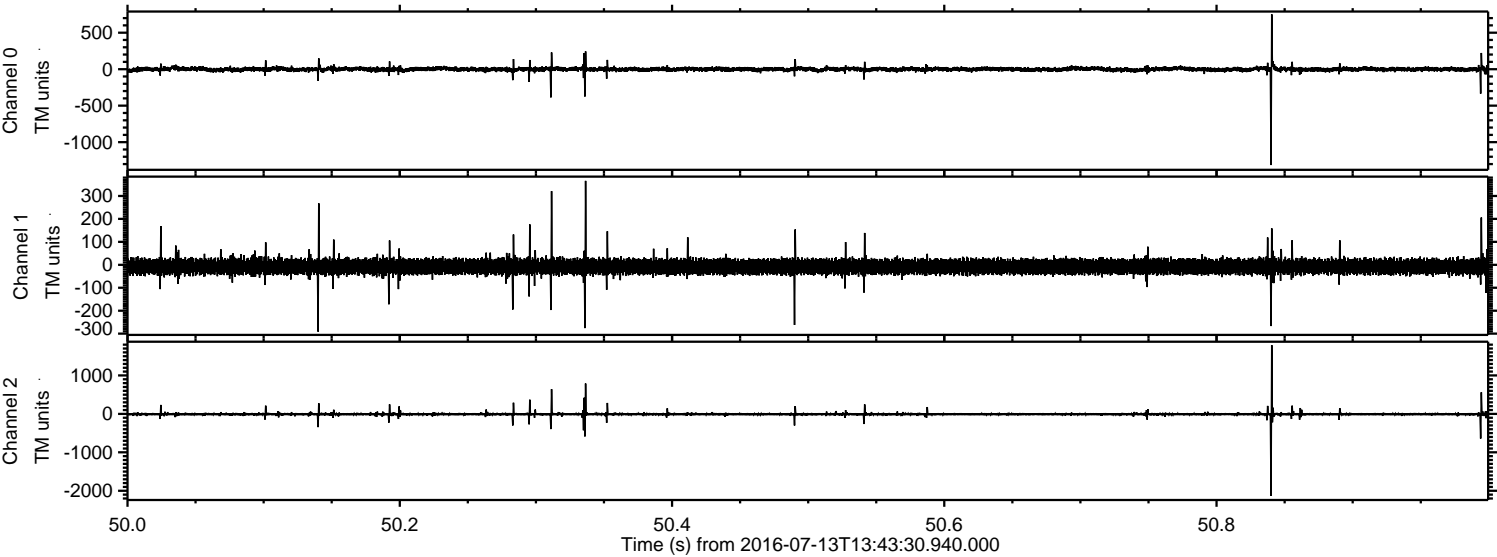

Processed Wed Jul 13 15:51:23 2016 by ELM ver.2012-10-06 from 001__elm20160713_134329__dat00.bin

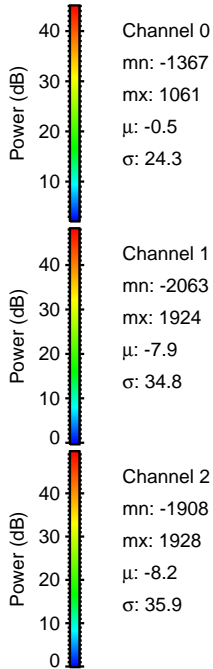
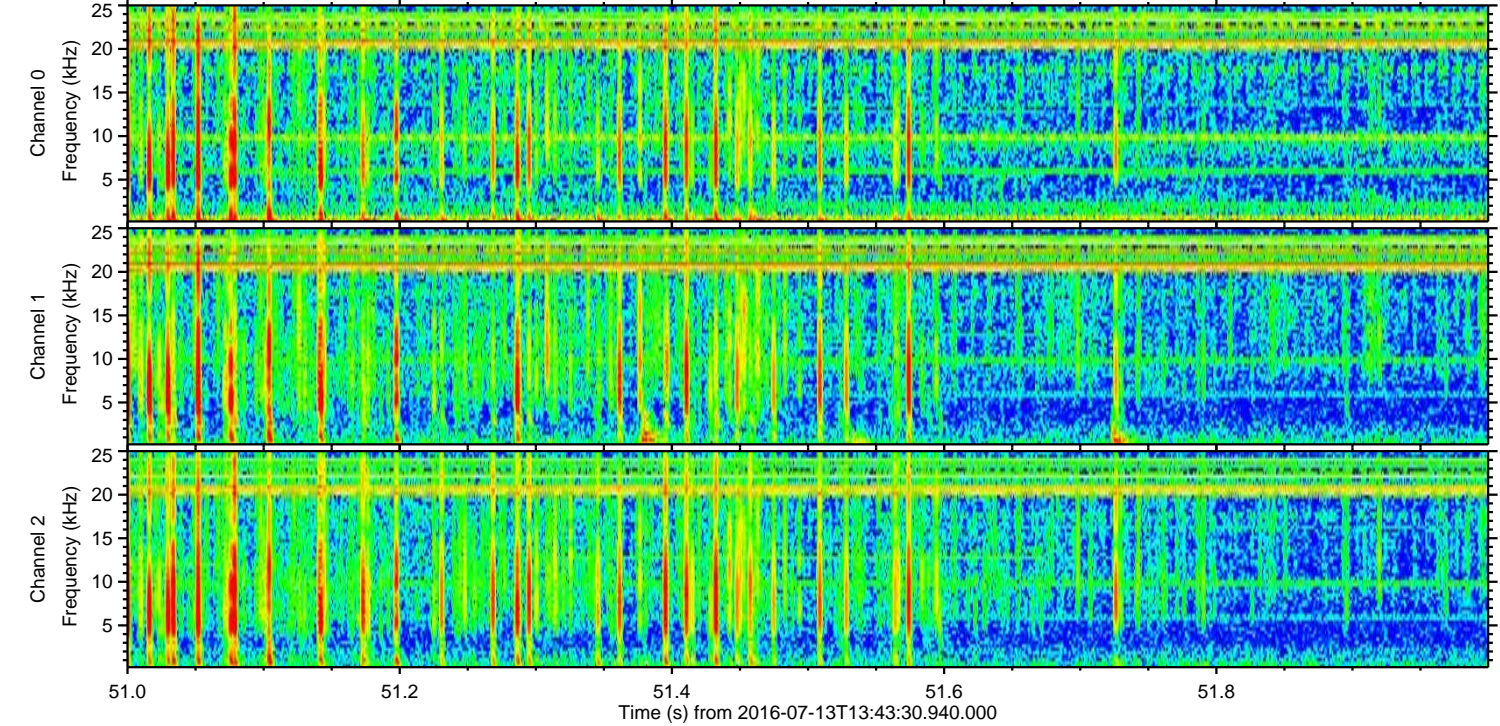
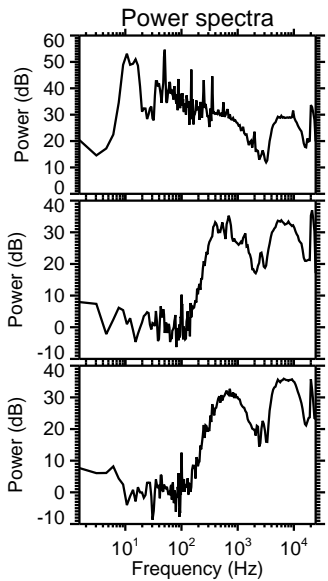
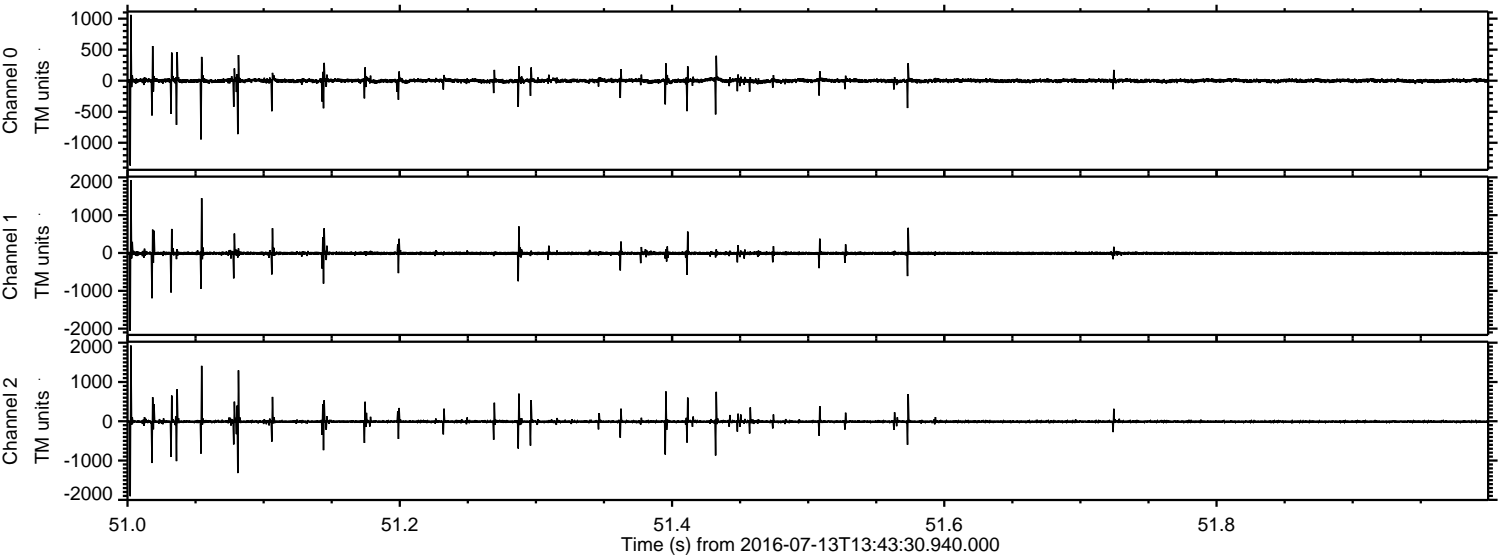

Channel 0
mn: -1367
mx: 1061
 μ : -0.5
 σ : 24.3

Channel 1
mn: -2063
mx: 1924
 μ : -7.9
 σ : 34.8

Channel 2
mn: -1908
mx: 1928
 μ : -8.2
 σ : 35.9

Processed Wed Jul 13 15:51:24 2016 by ELM ver.2012-10-06 from 001__elm20160713_134329__dat00.bin

