

ELMAVAN 3D WAVEFORMS (Measured data sampled at 50 kHz) 51000 packets of 144 samples from 2016-07-12T13:32:28.783.000.

Processed Tue Jul 12 15:40:44 2016 by ELM ver.2012-10-06 from 001__elm20160712_133227__dat00.bin

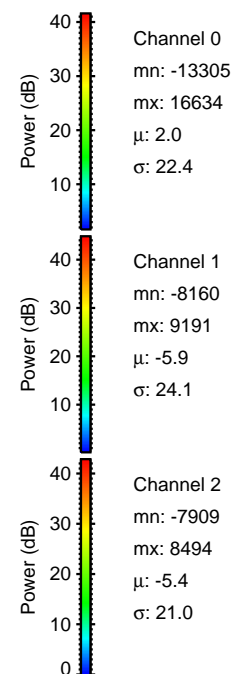

Processed Tue Jul 12 15:40:59 2016 by ELM ver.2012-10-06 from 001__elm20160712_133227__dat00.bin

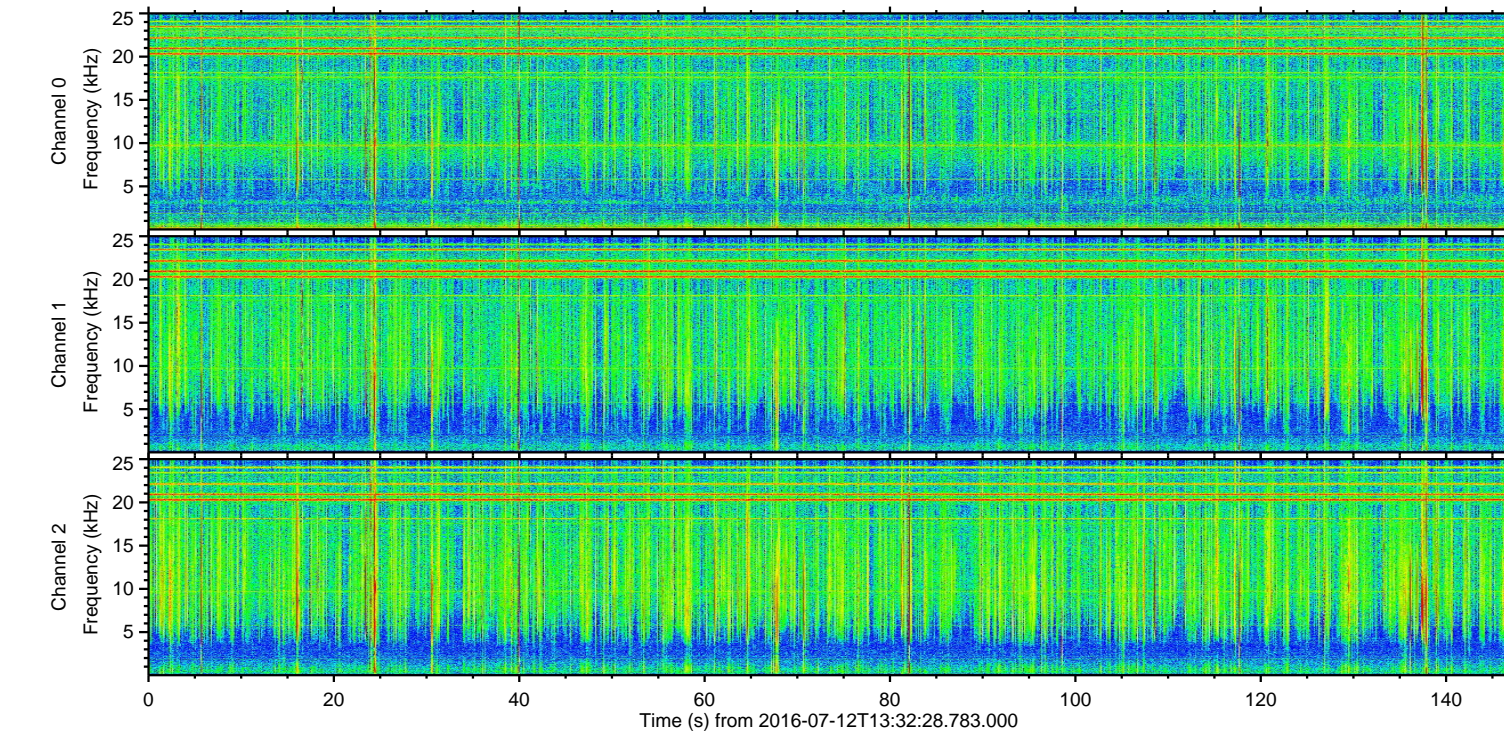
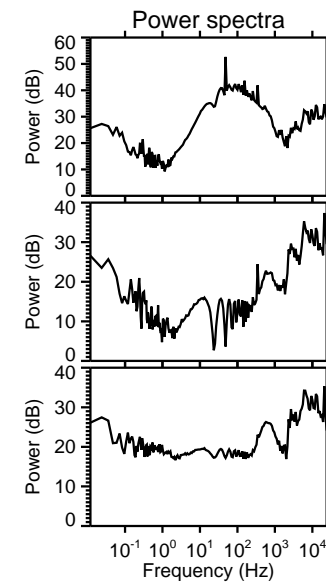
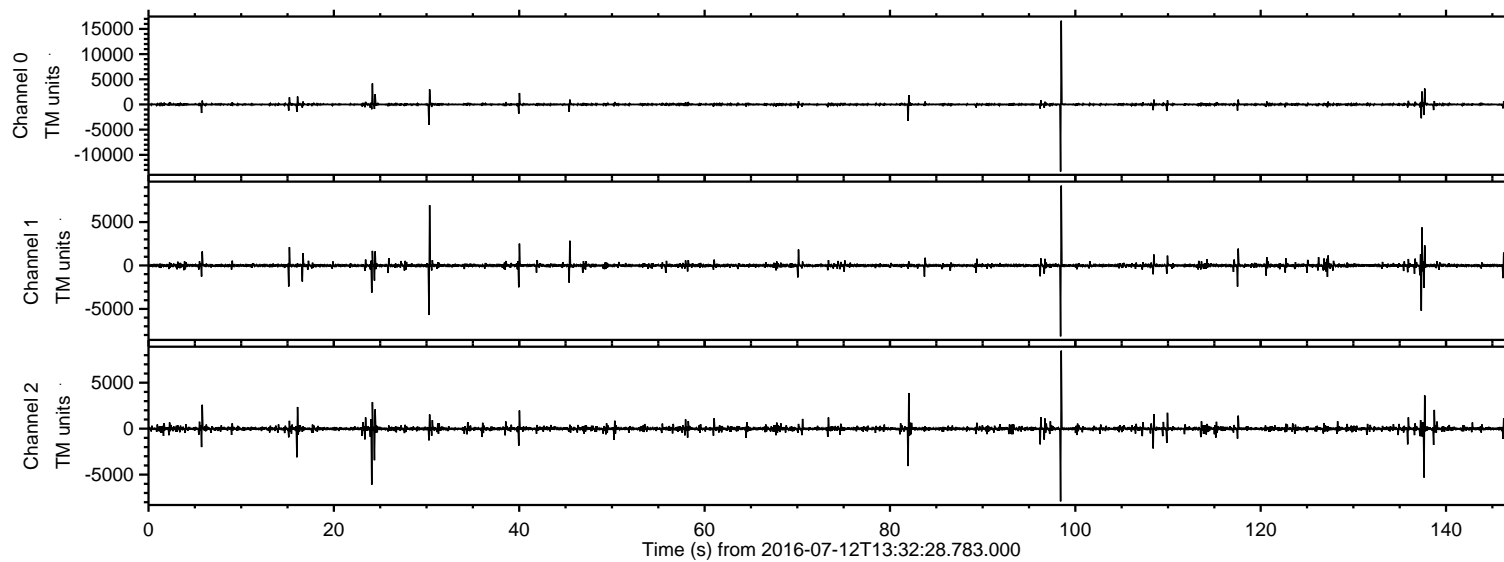
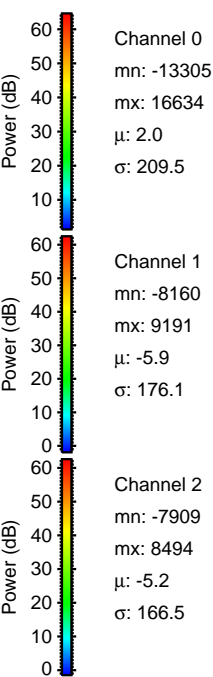
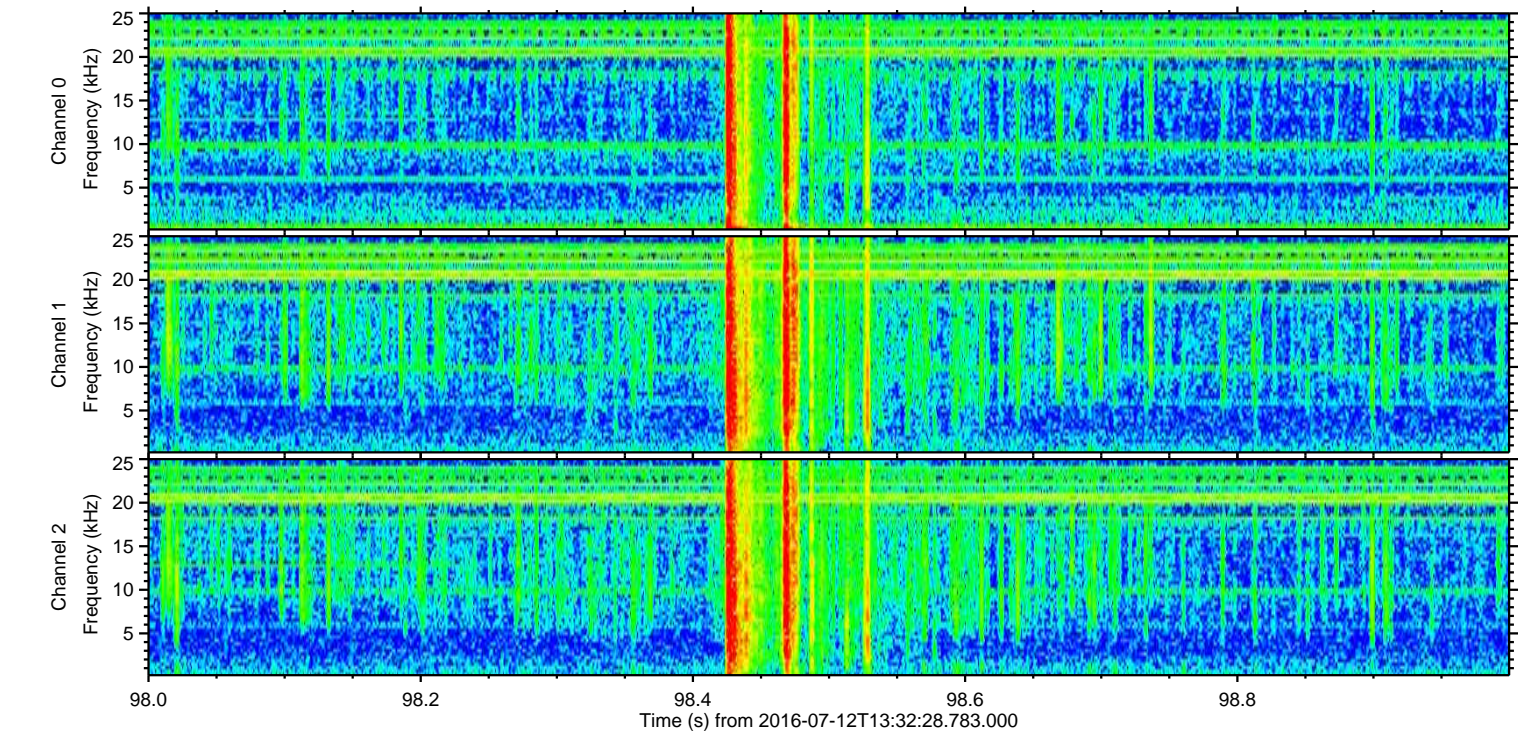
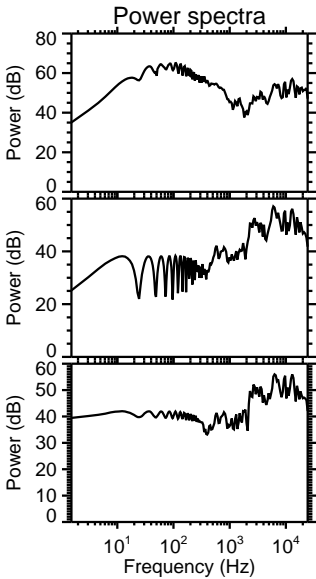
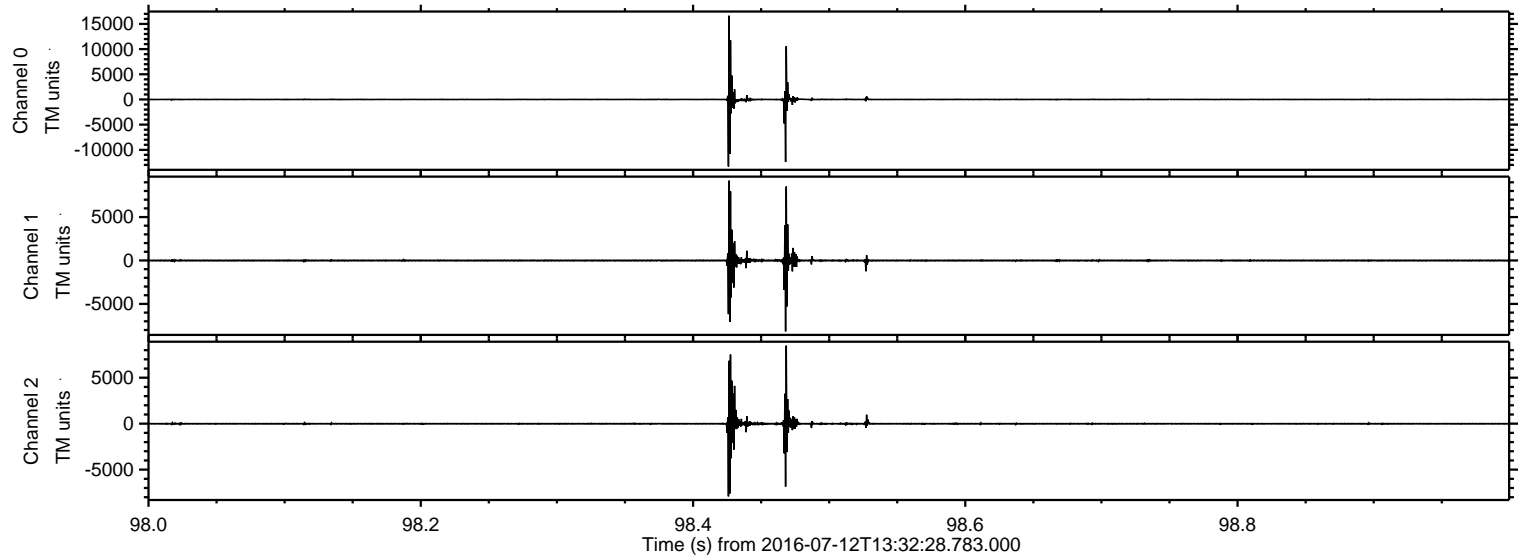

Processed Tue Jul 12 15:41:00 2016 by ELM ver.2012-10-06 from 001__elm20160712_133227__dat00.bin

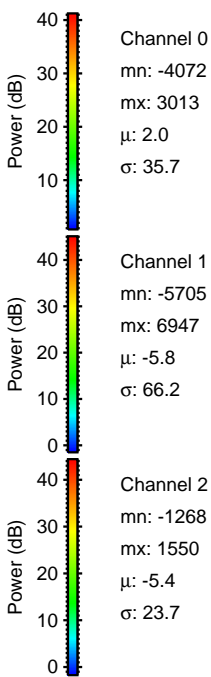
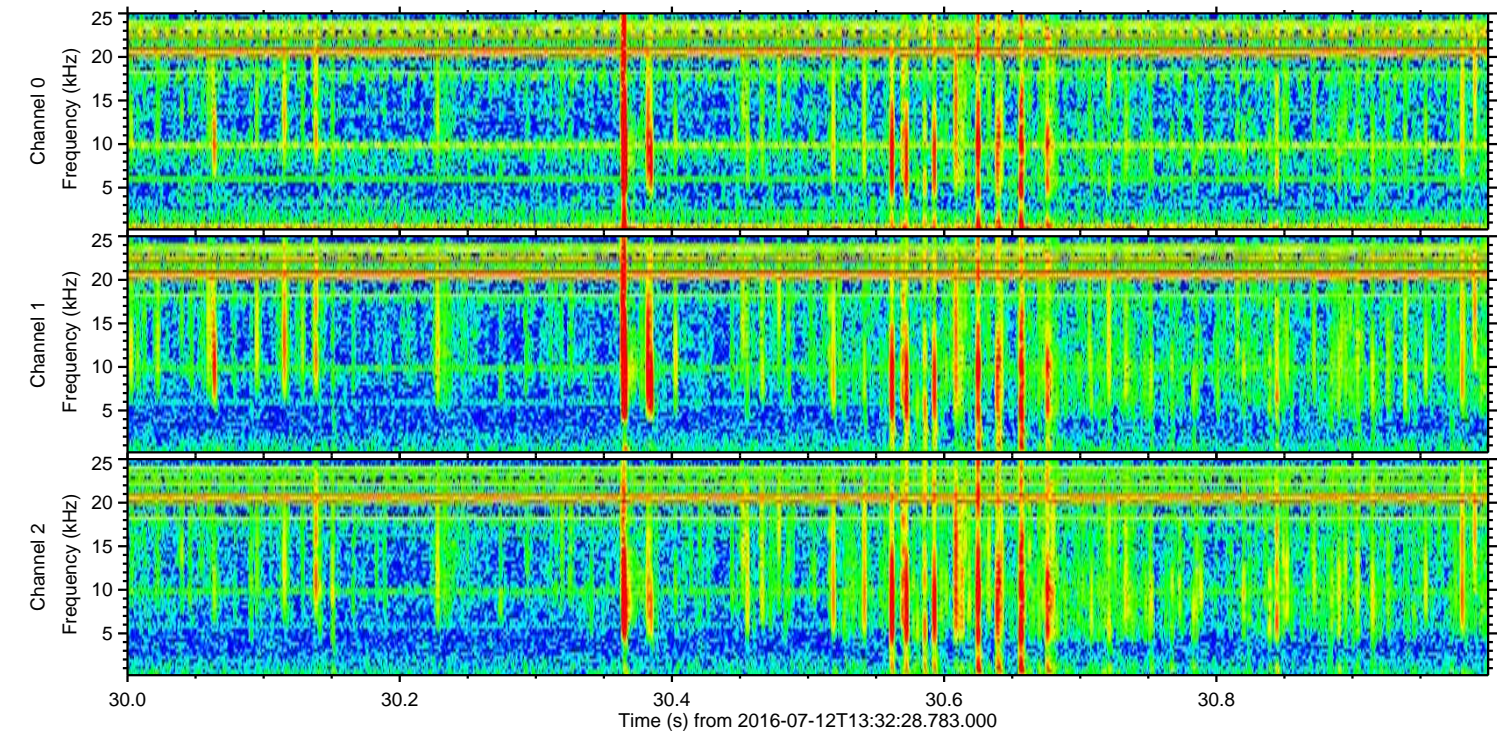
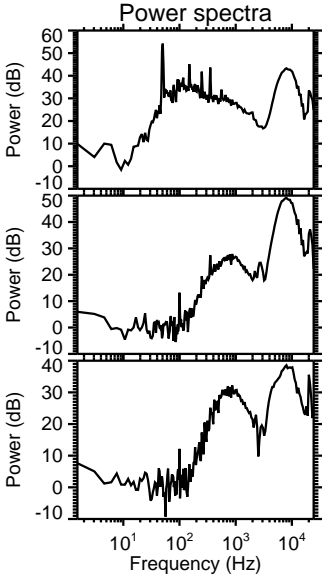
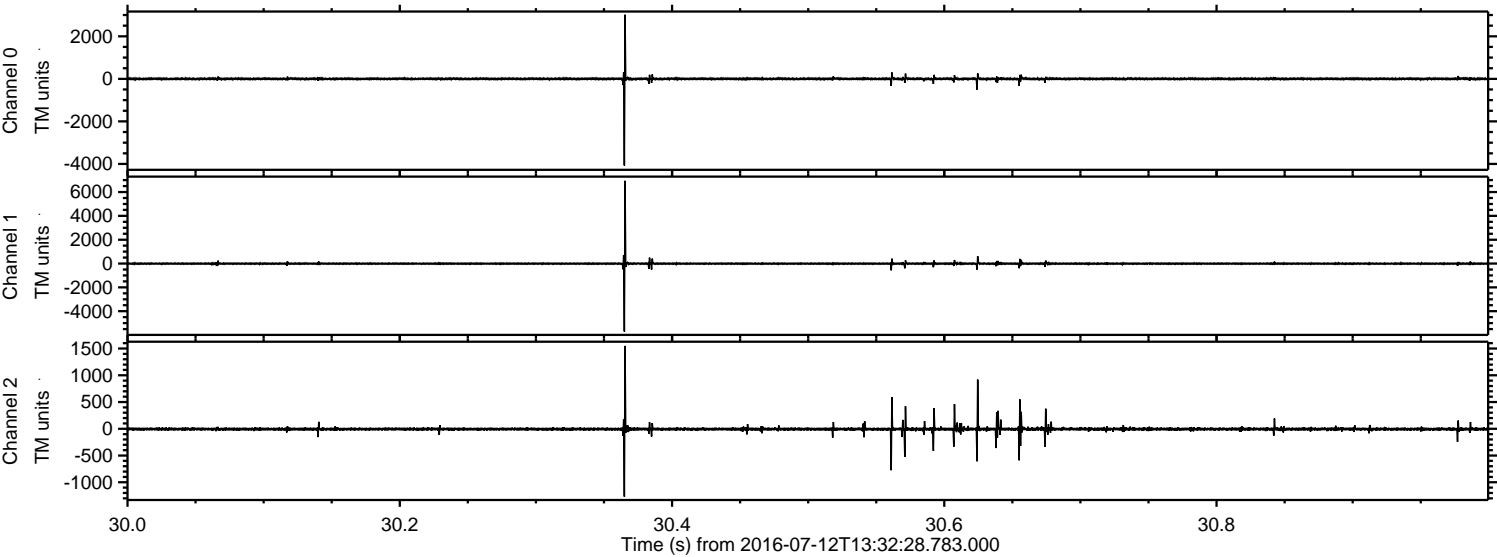

ELMAVAN 3D WAVEFORMS (Measured data sampled at 50 kHz) 51000 packets of 144 samples from 2016-07-12T13:32:28.783.000. Part 25/147

Processed Tue Jul 12 15:41:01 2016 by ELM ver.2012-10-06 from 001__elm20160712_133227__dat00.bin

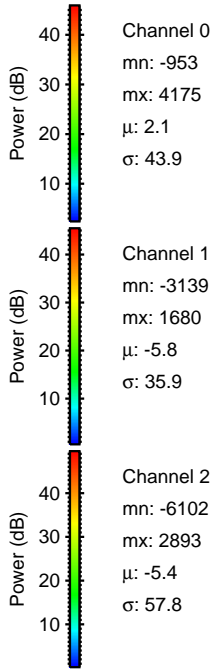
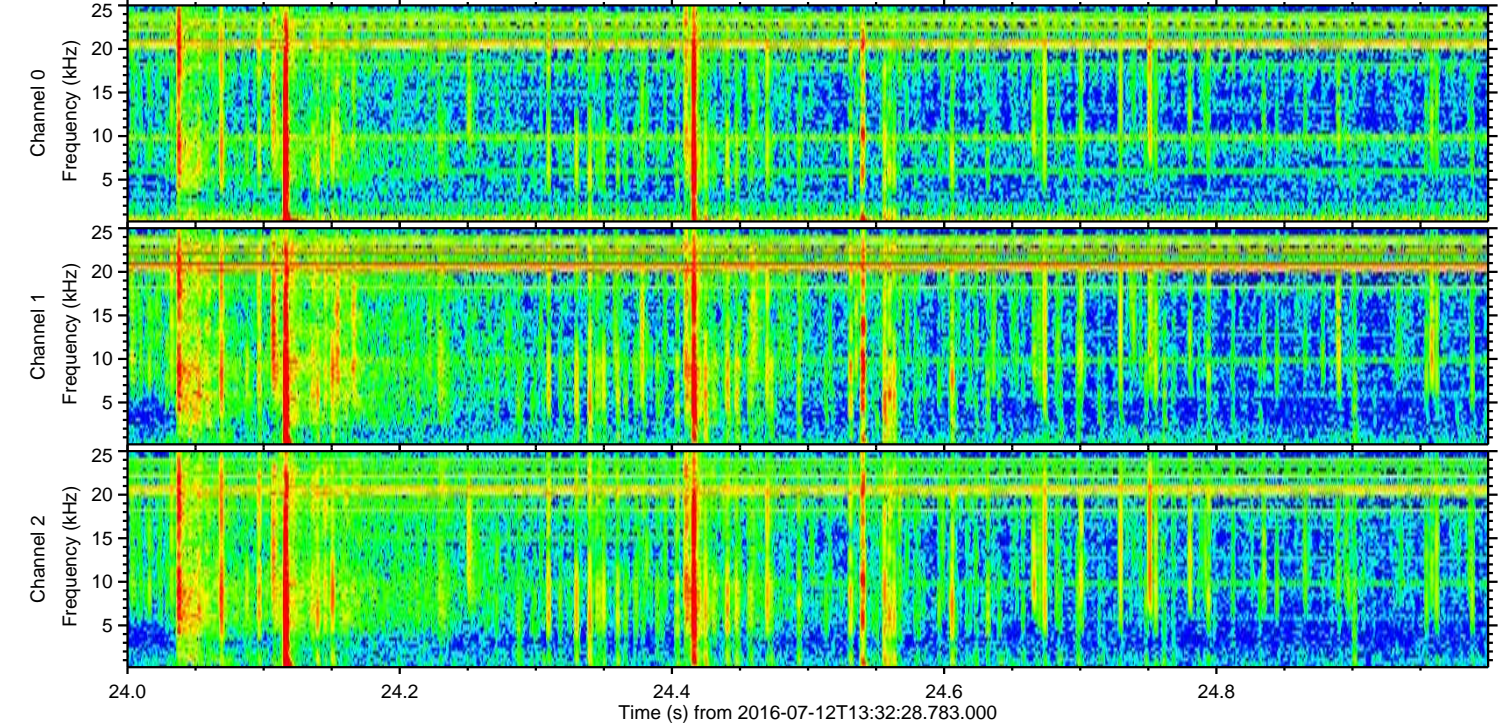
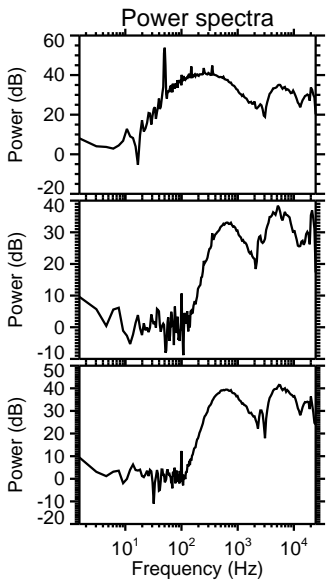
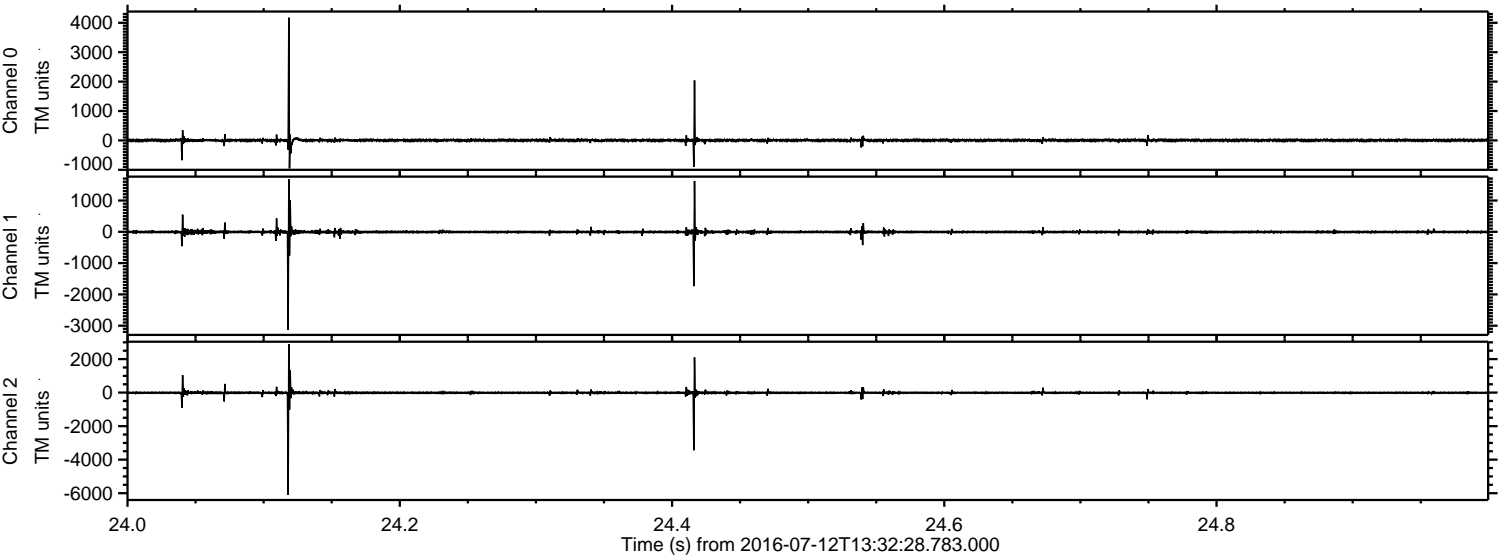

ELMAVAN 3D WAVEFORMS (Measured data sampled at 50 kHz) 51000 packets of 144 samples from 2016-07-12T13:32:28.783.000. Part 138/147

Processed Tue Jul 12 15:41:02 2016 by ELM ver.2012-10-06 from 001__elm20160712_133227__dat00.bin

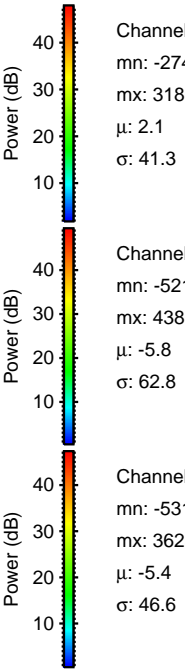
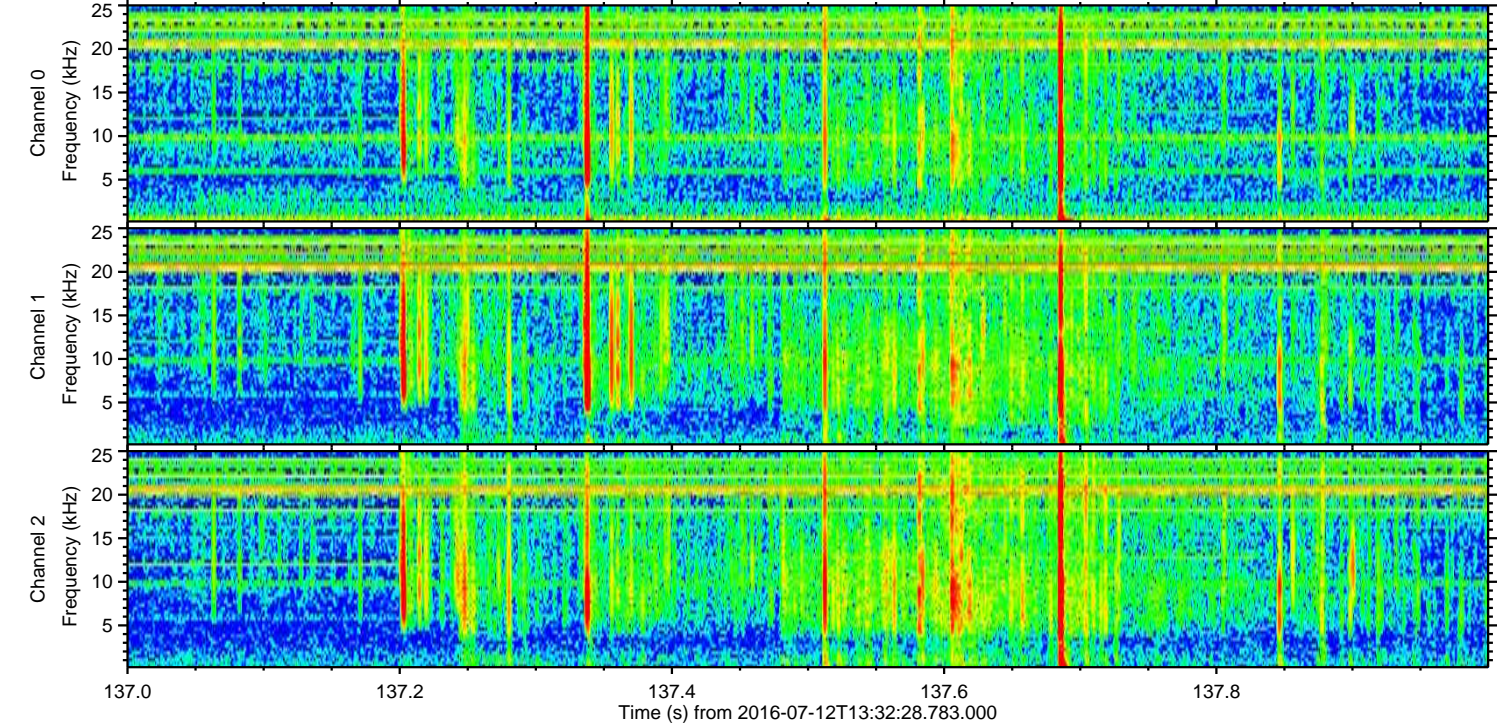
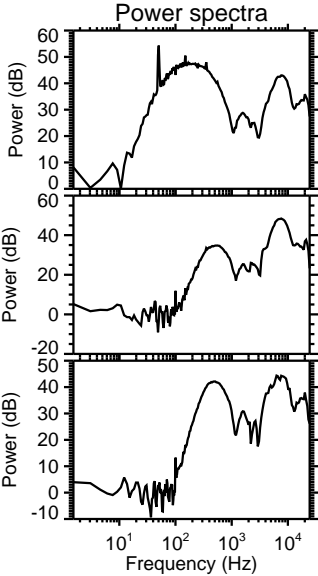
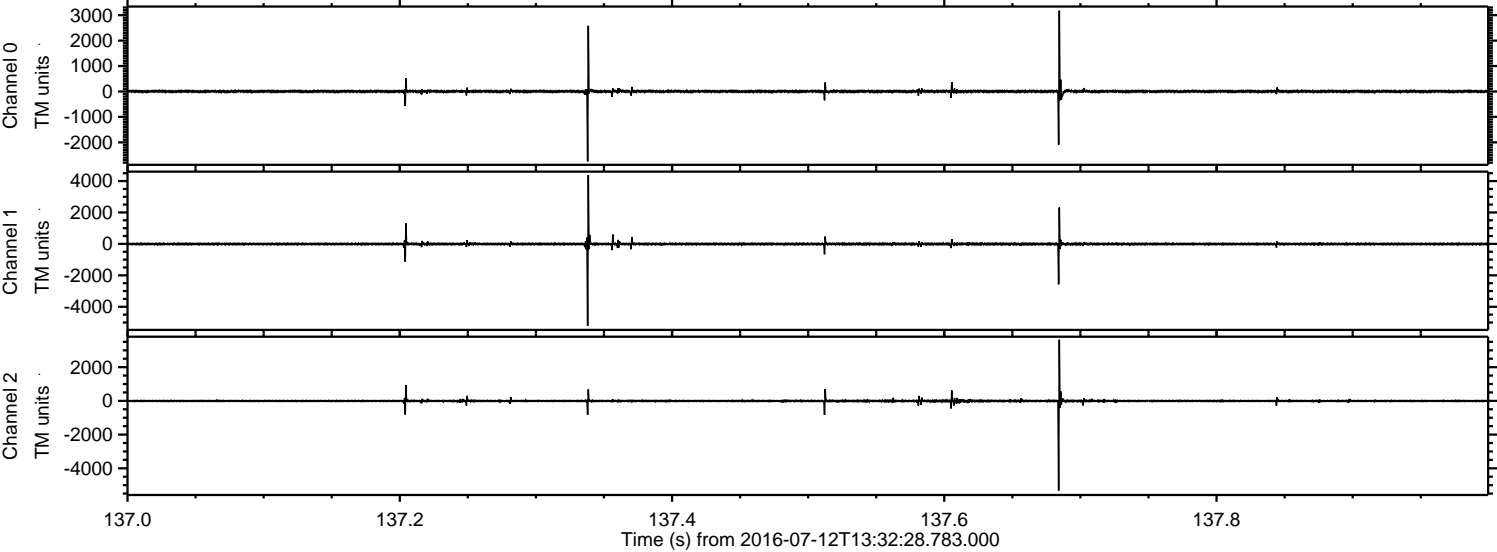

Processed Tue Jul 12 15:41:03 2016 by ELM ver.2012-10-06 from 001__elm20160712_133227__dat00.bin

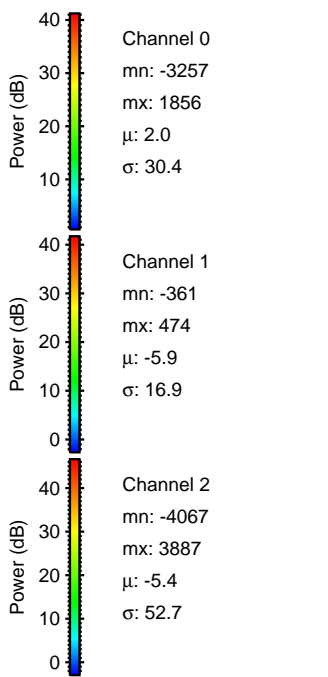
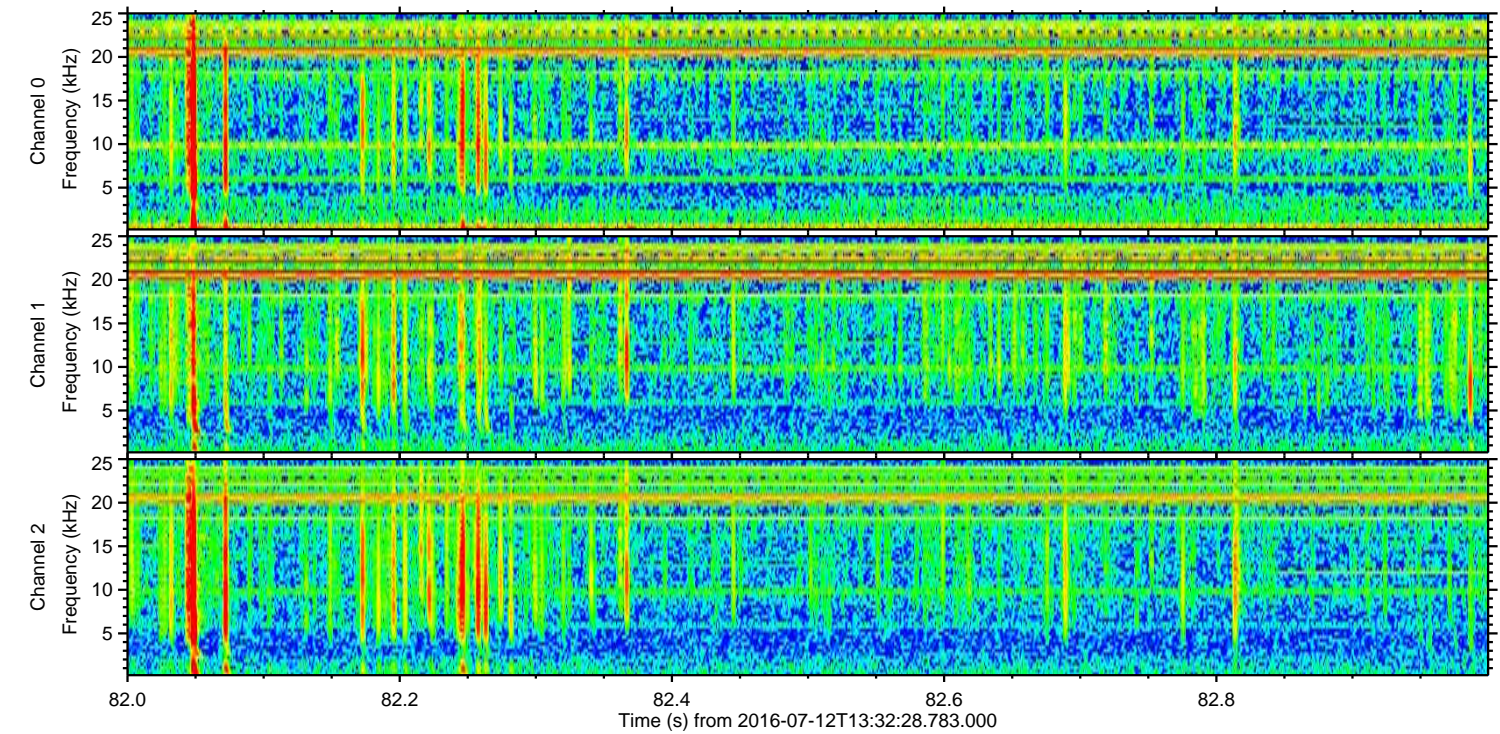
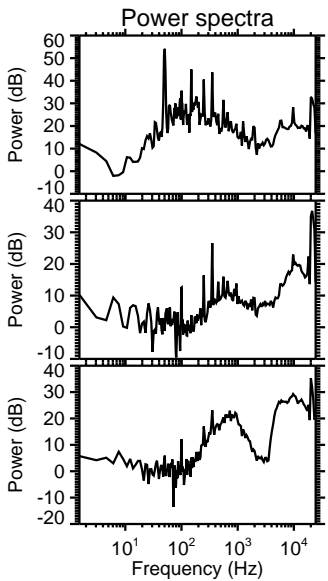
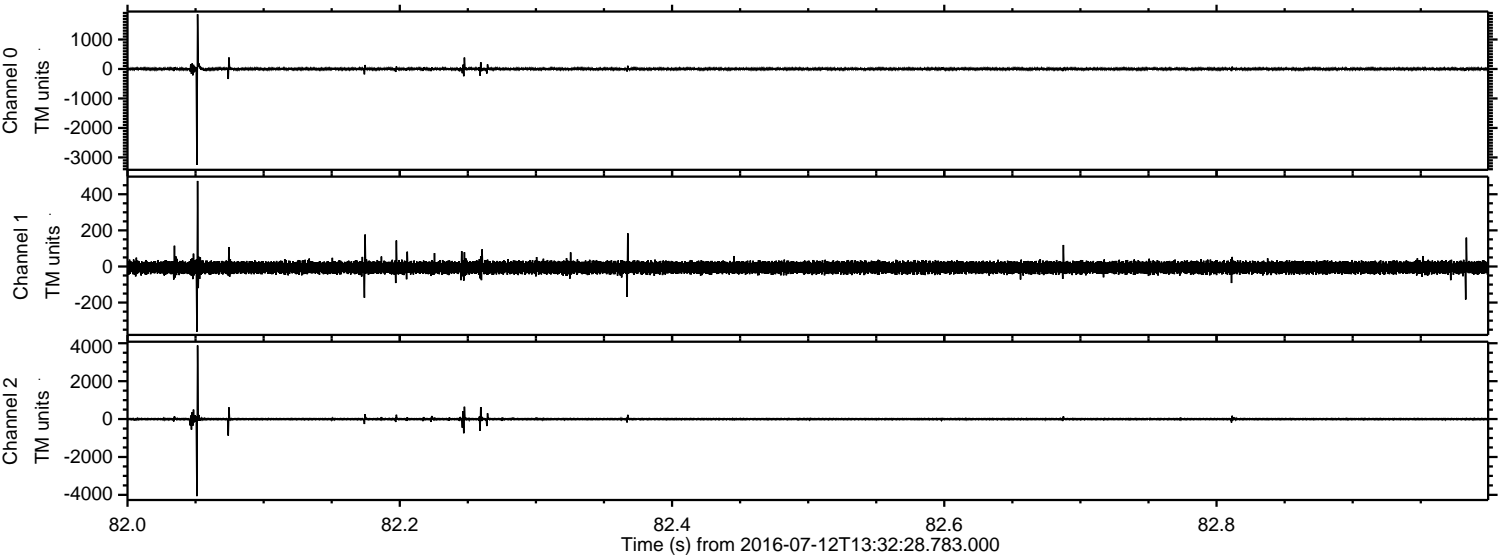

Processed Tue Jul 12 15:41:05 2016 by ELM ver.2012-10-06 from 001__elm20160712_133227__dat00.bin

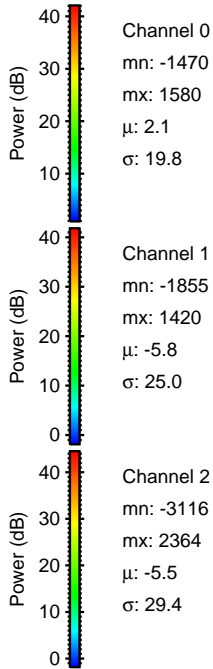
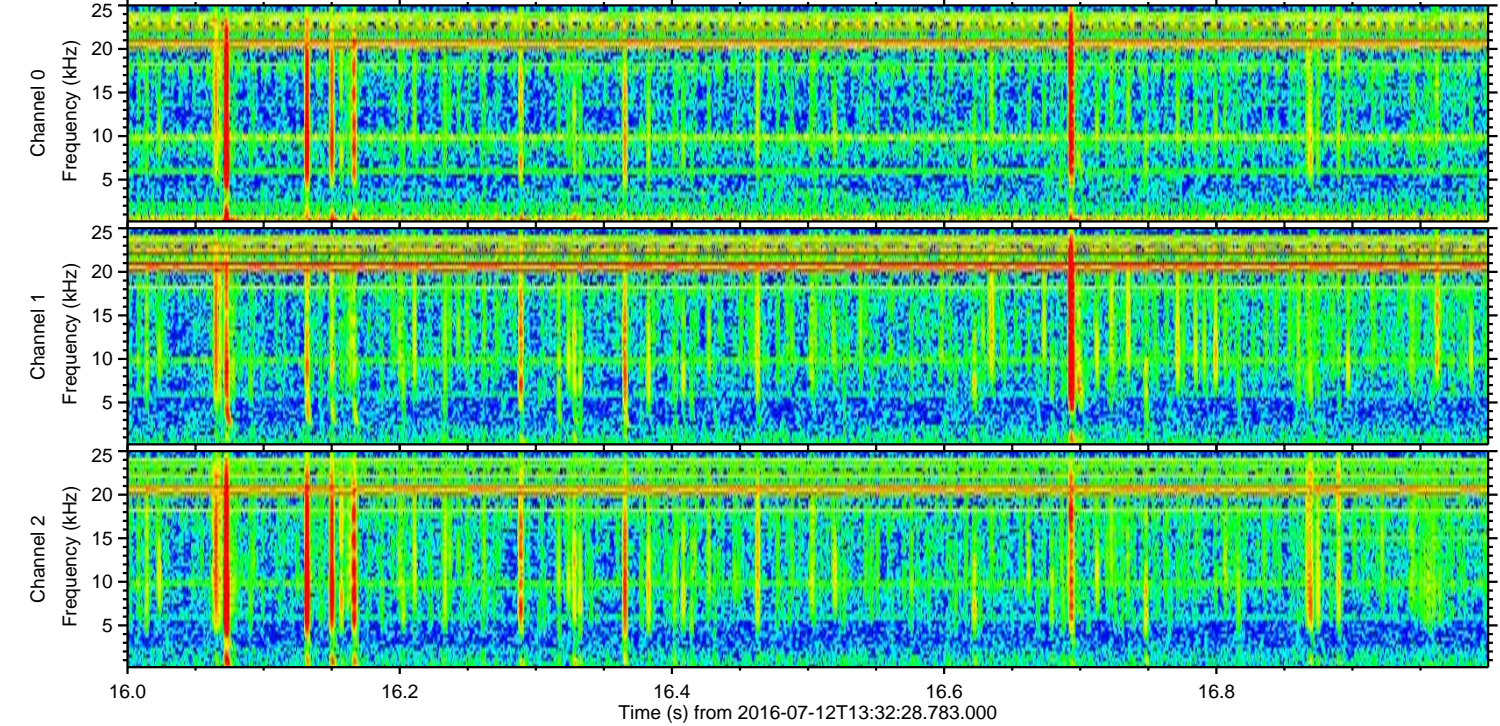
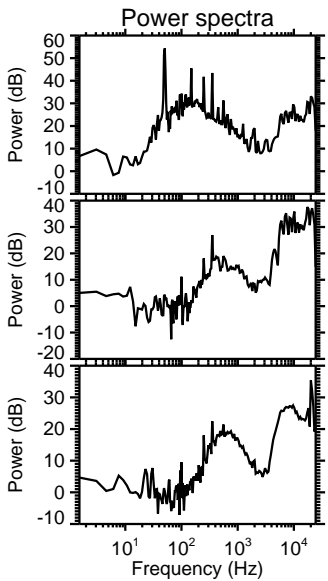
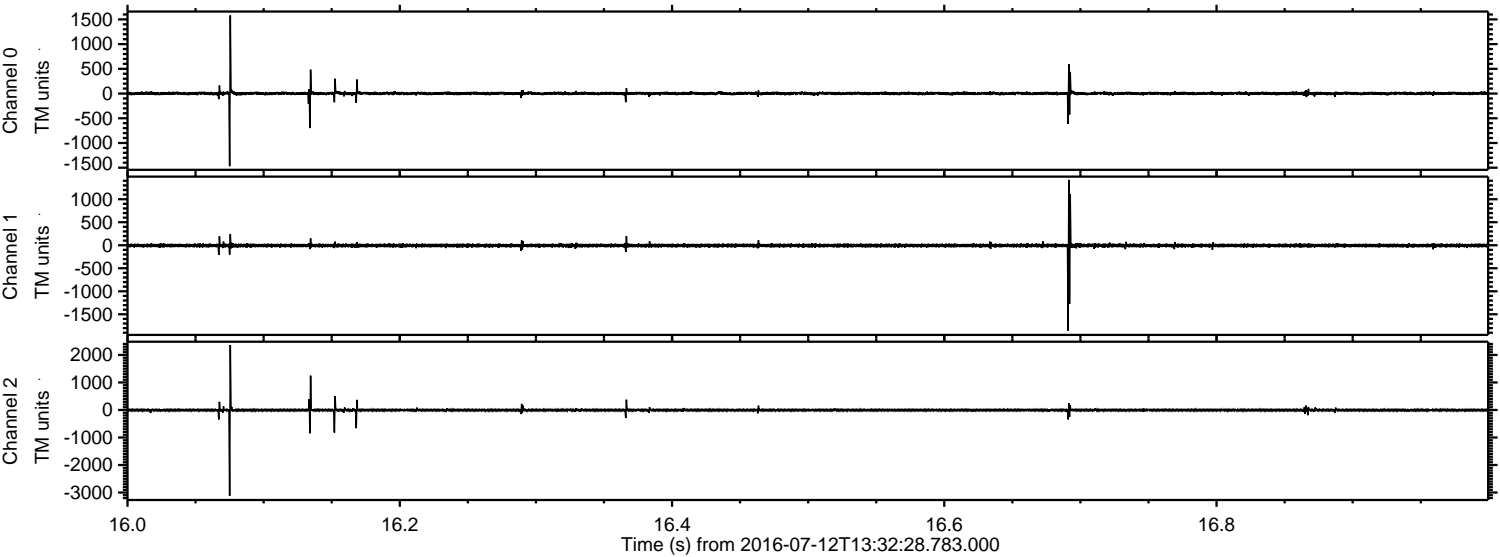

ELMAVAN 3D WAVEFORMS (Measured data sampled at 50 kHz) 51000 packets of 144 samples from 2016-07-12T13:32:28.783.000. Part 46/147

Processed Tue Jul 12 15:41:06 2016 by ELM ver.2012-10-06 from 001__elm20160712_133227__dat00.bin

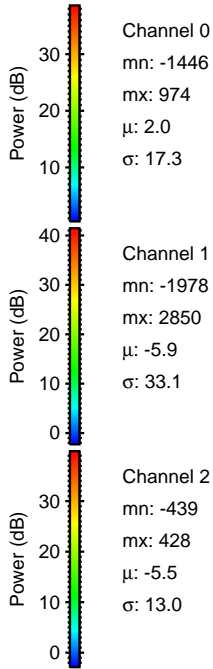
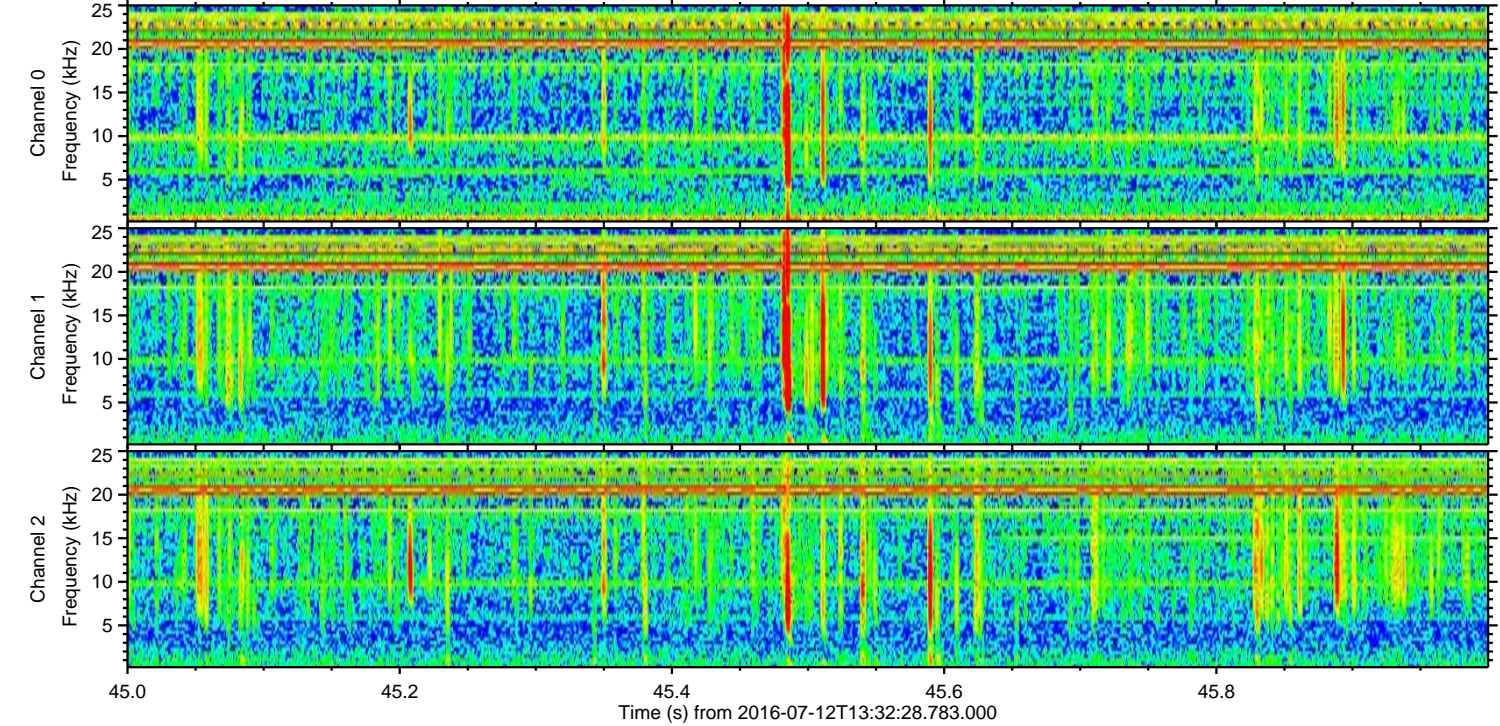
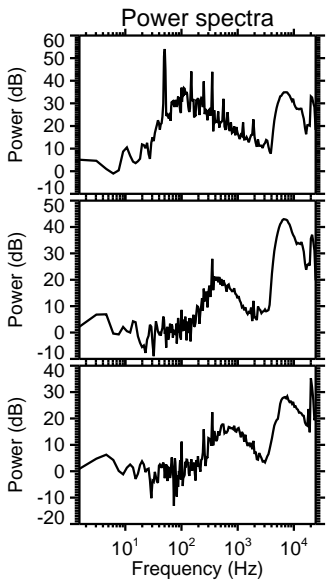
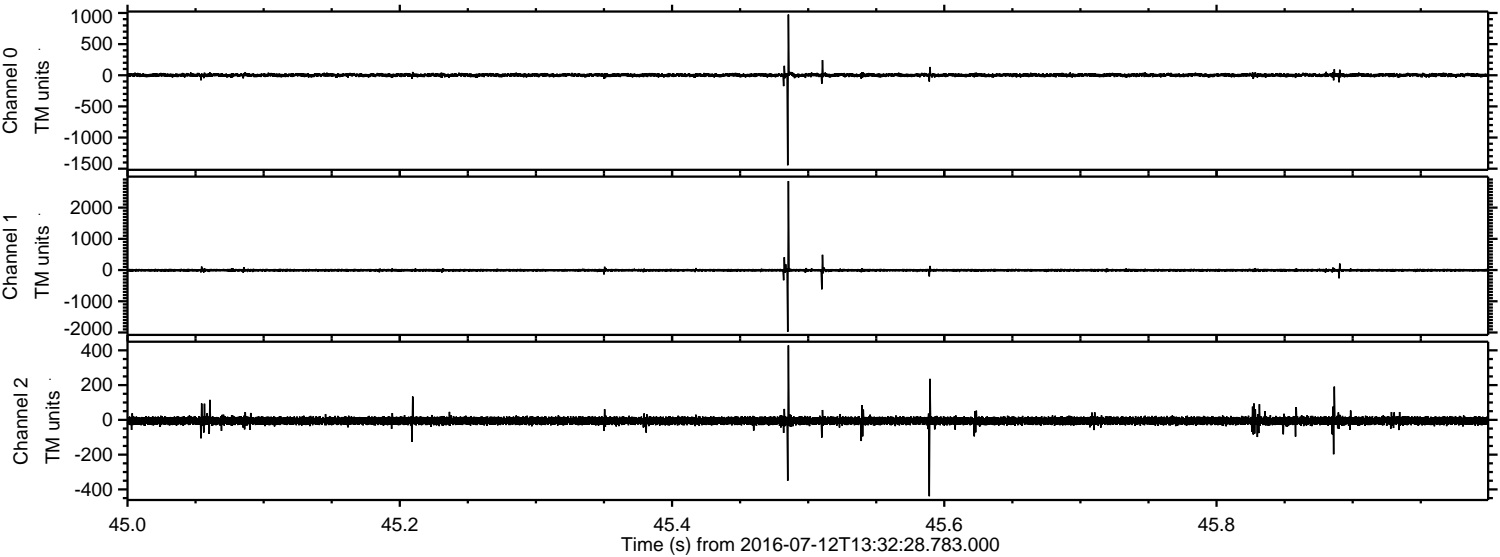

Processed Tue Jul 12 15:41:07 2016 by ELM ver.2012-10-06 from 001__elm20160712_133227__dat00.bin

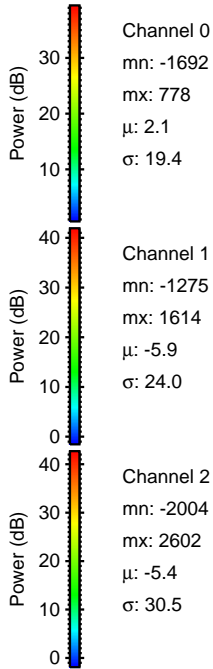
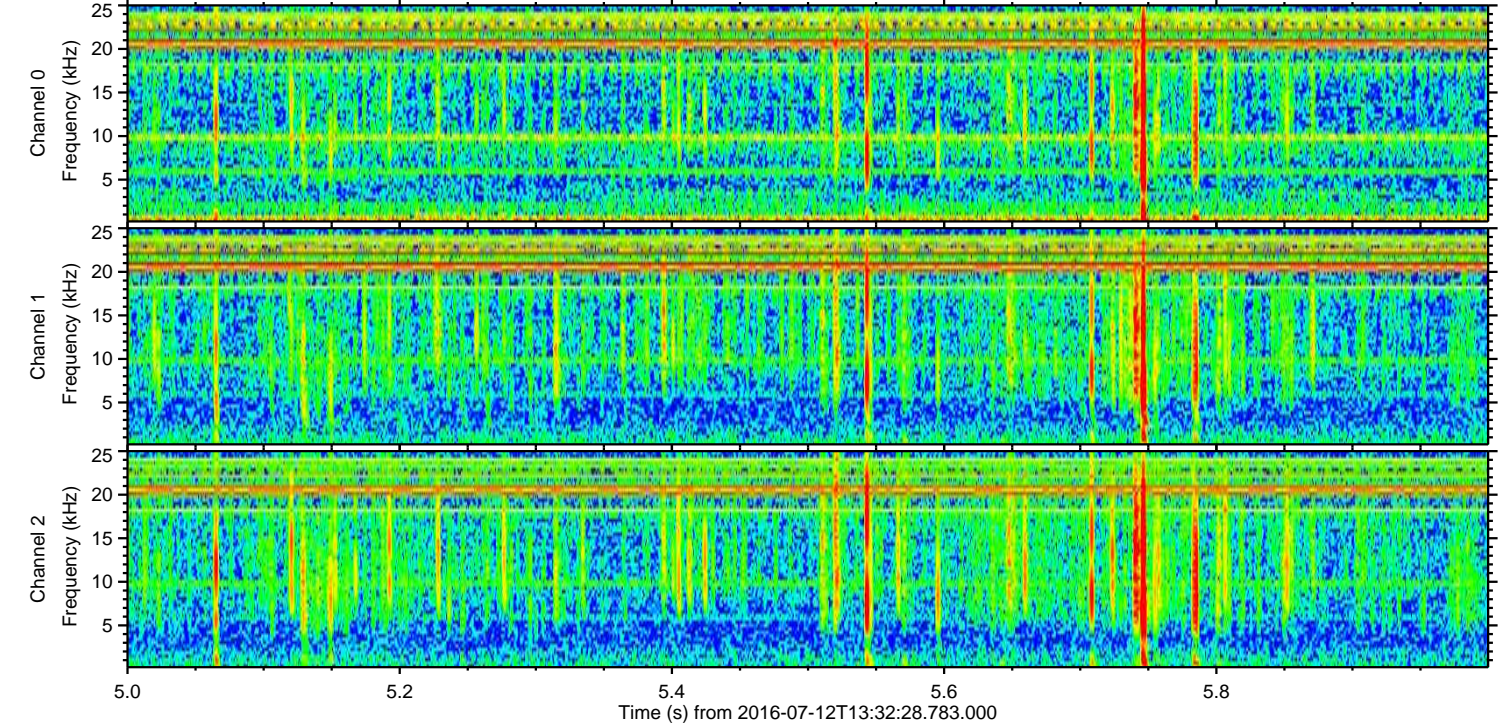
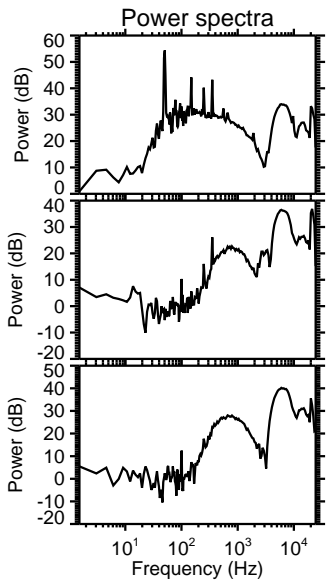
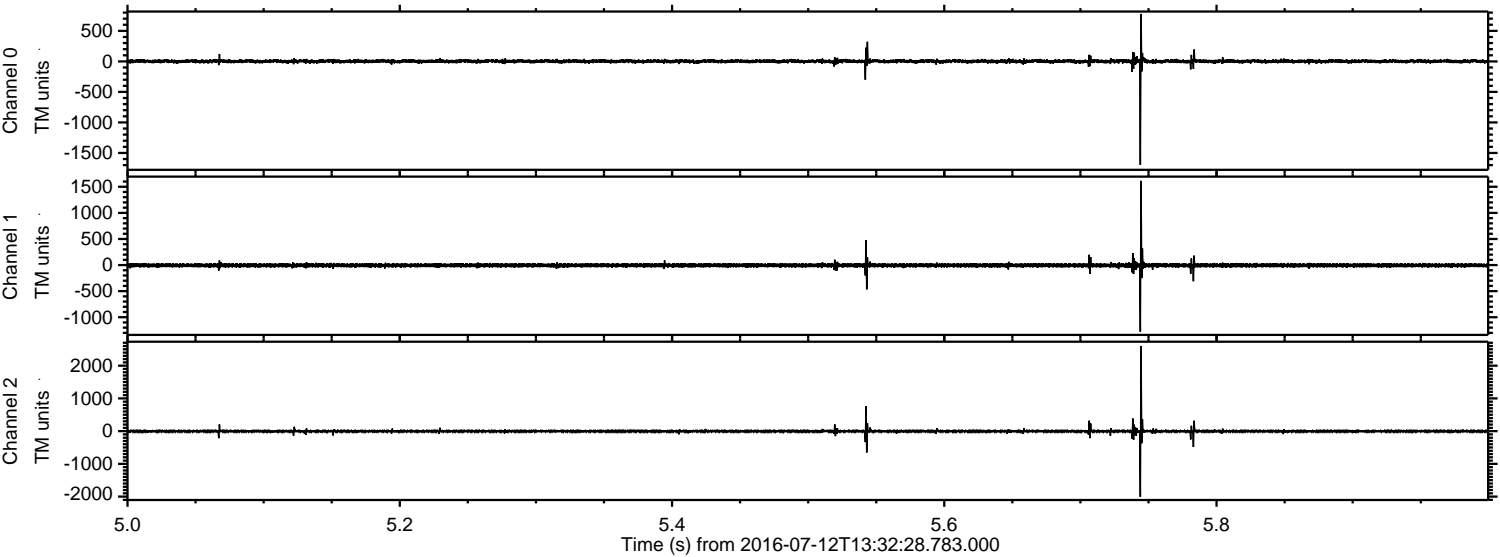

Processed Tue Jul 12 15:41:08 2016 by ELM ver.2012-10-06 from 001__elm20160712_133227__dat00.bin

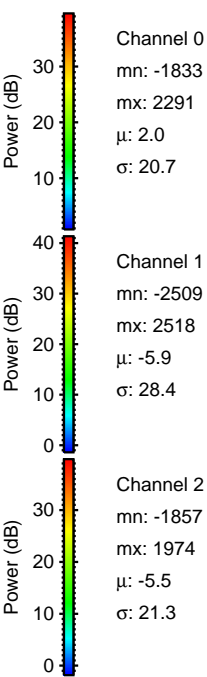
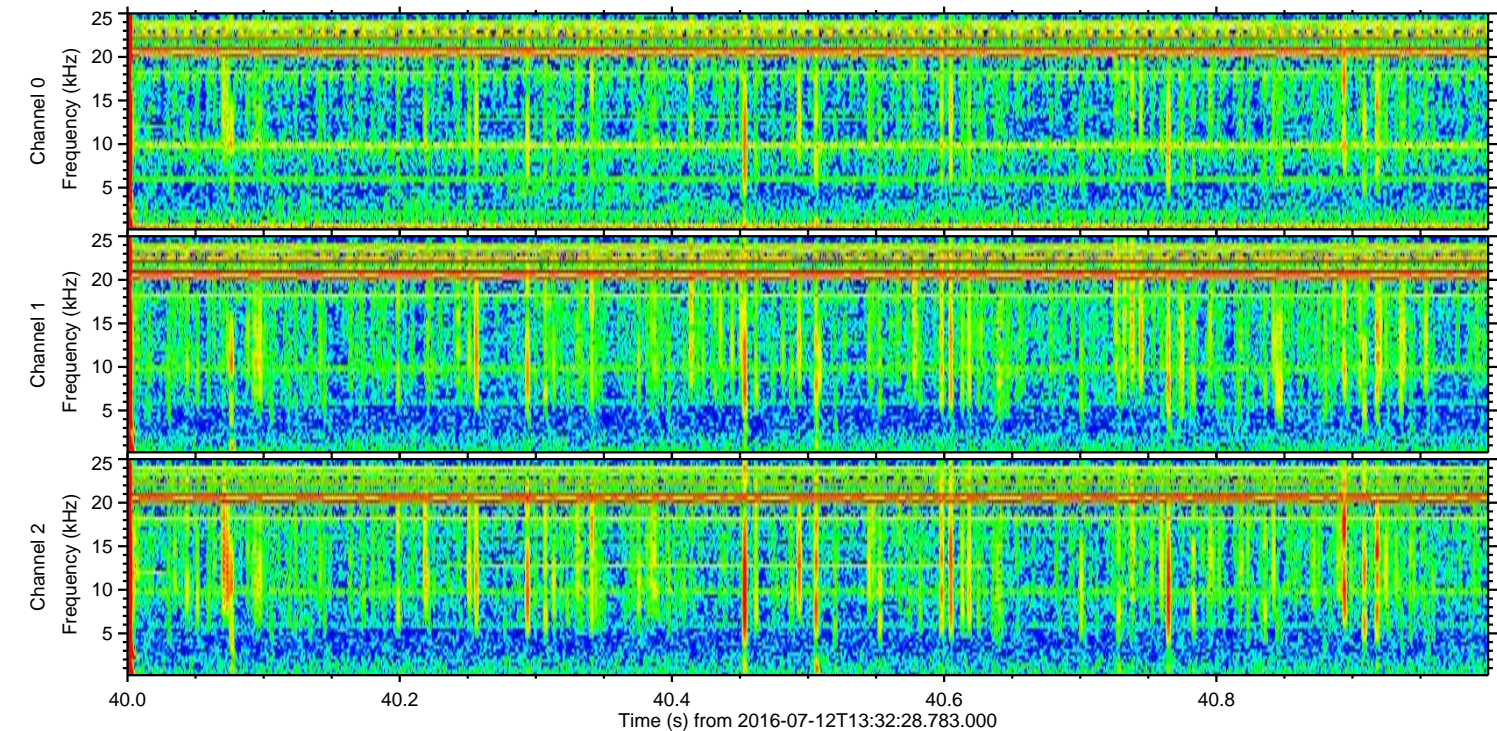
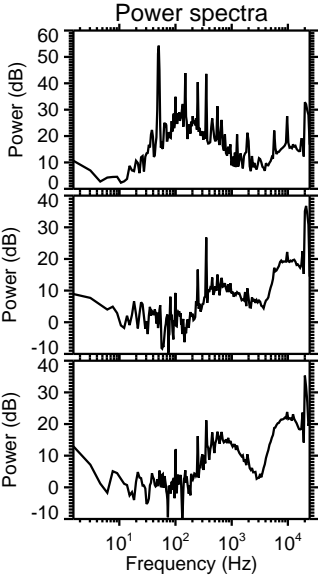
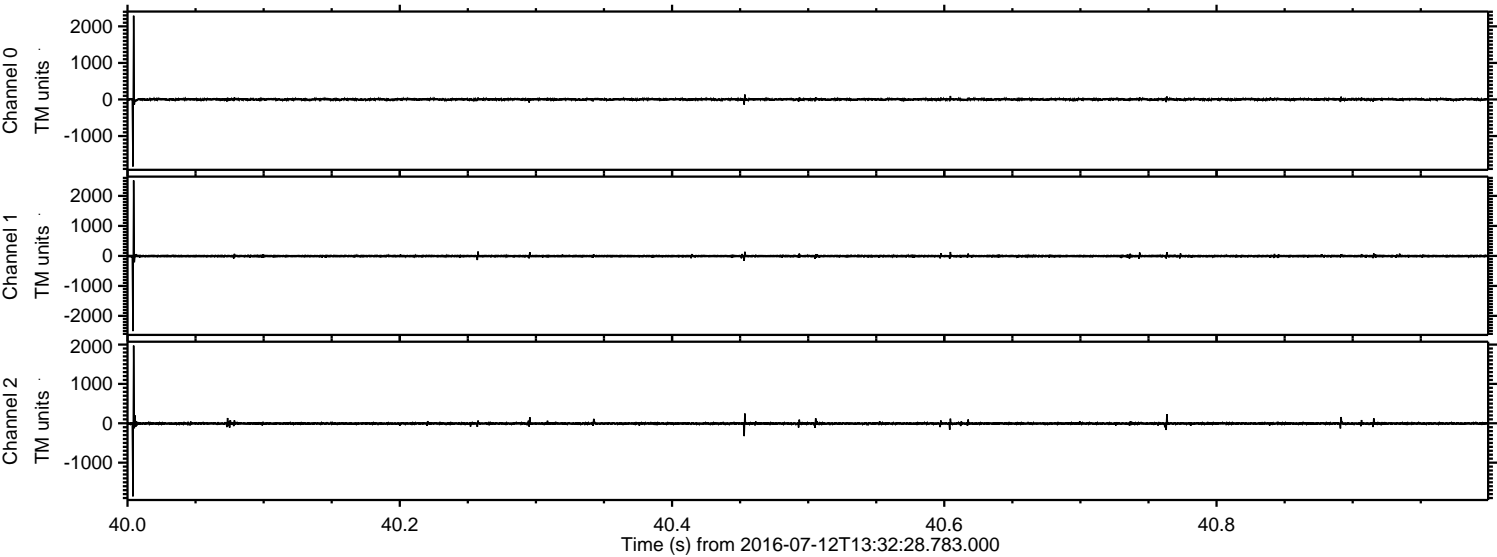

Channel 0
mn: -1833
mx: 2291
 μ : 2.0
 σ : 20.7

Channel 1
mn: -2509
mx: 2518
 μ : -5.9
 σ : 28.4

Channel 2
mn: -1857
mx: 1974
 μ : -5.5
 σ : 21.3

