

ELMAVAN 3D WAVEFORMS (Measured data sampled at 50 kHz) 51000 packets of 144 samples from 2016-07-12T10:57:22.145.000.

Processed Tue Jul 12 13:05:45 2016 by ELM ver.2012-10-06 from 001__elm20160712_105721__dat00.bin

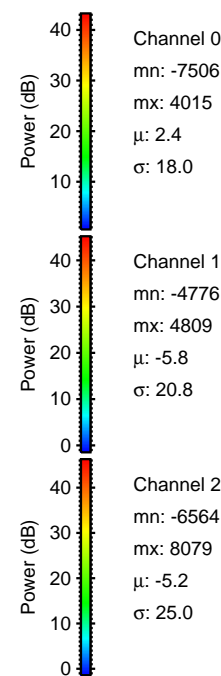

Processed Tue Jul 12 13:05:57 2016 by ELM ver.2012-10-06 from 001__elm20160712_105721__dat00.bin

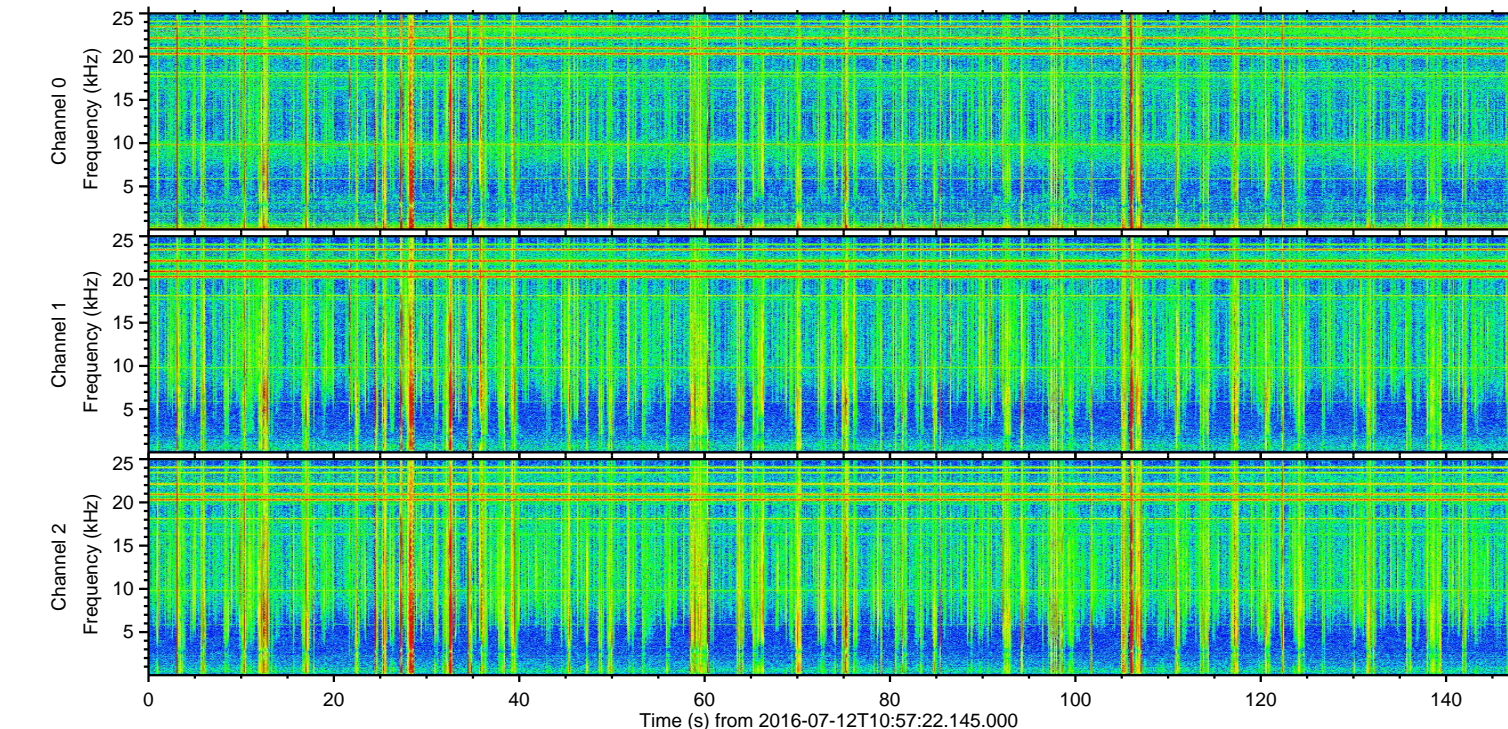
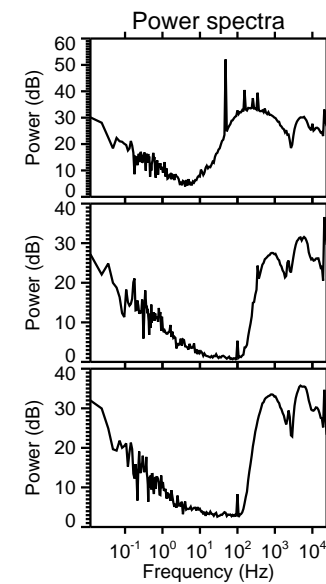
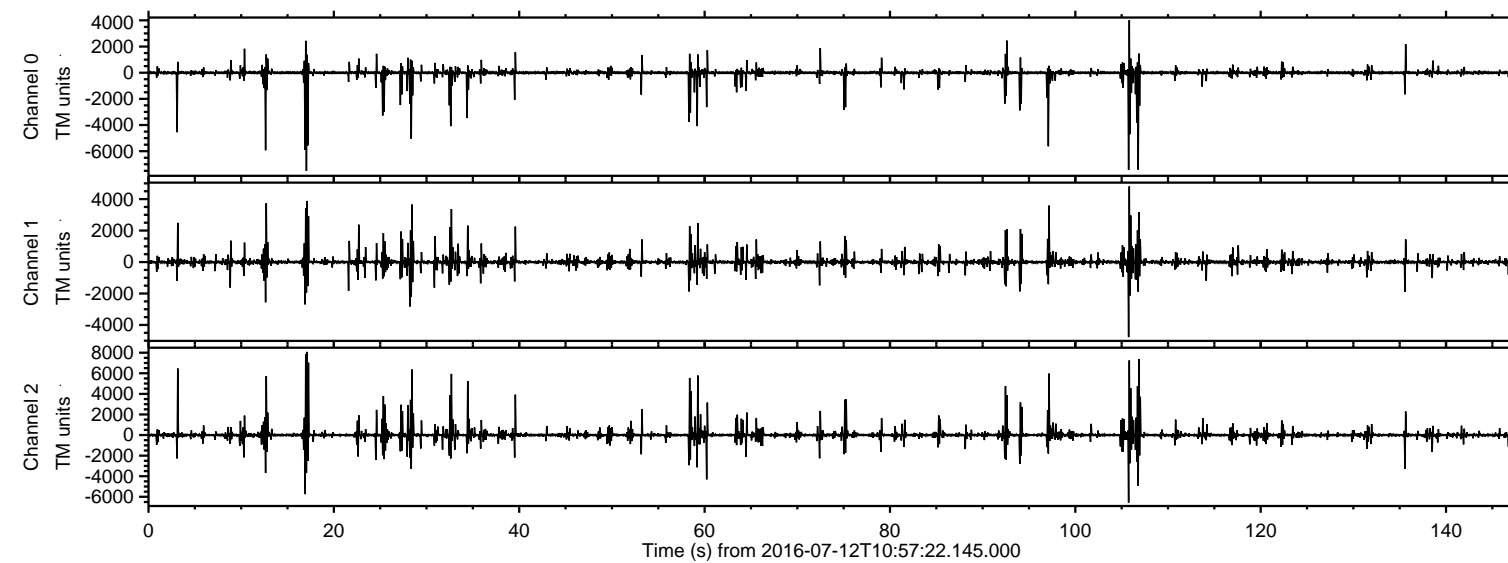
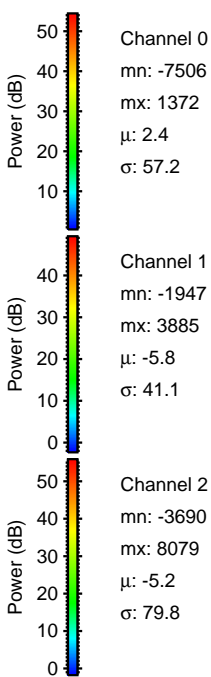
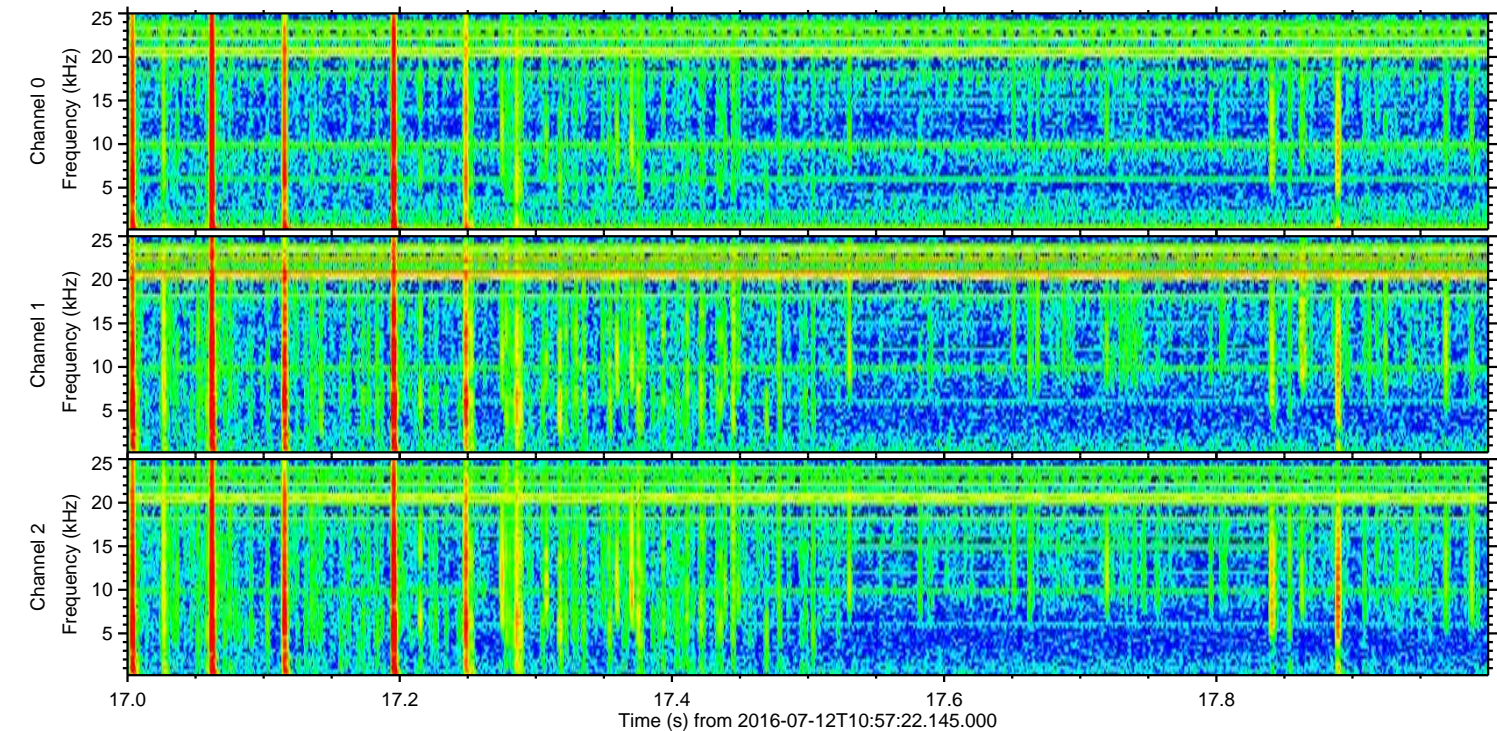
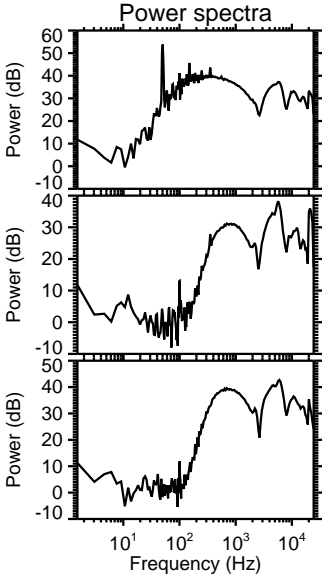
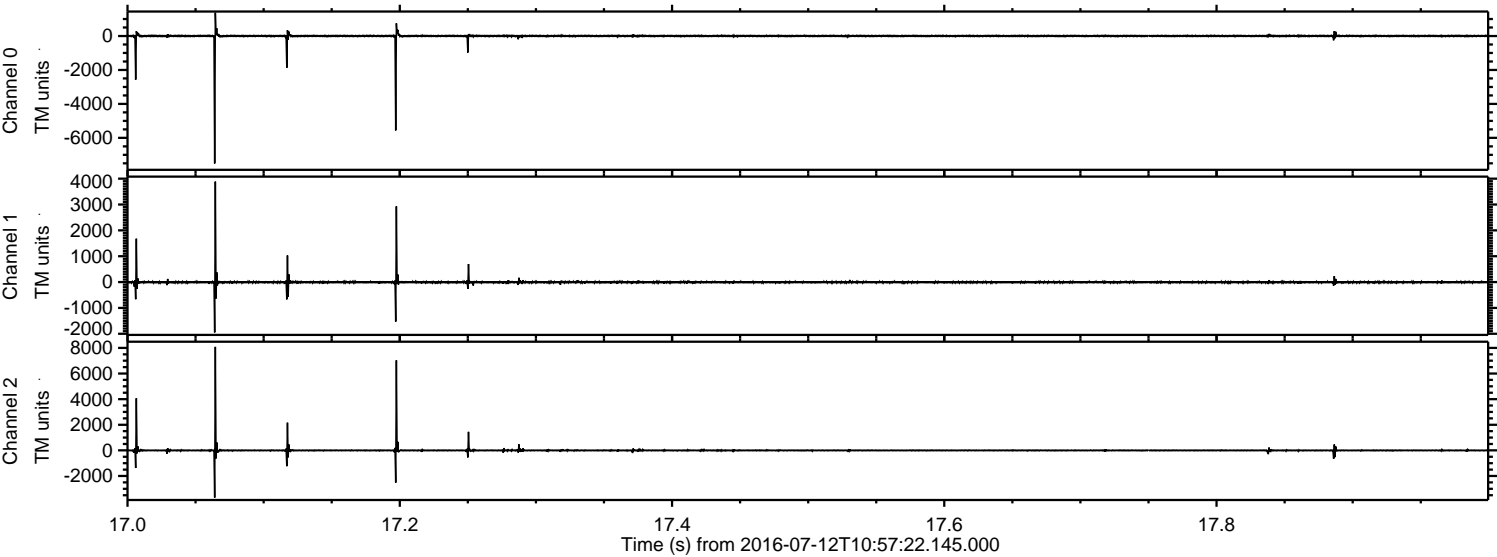

ELMAVAN 3D WAVEFORMS (Measured data sampled at 50 kHz) 51000 packets of 144 samples from 2016-07-12T10:57:22.145.000. Part 17/147

Processed Tue Jul 12 13:05:57 2016 by ELM ver.2012-10-06 from 001__elm20160712_105721__dat00.bin

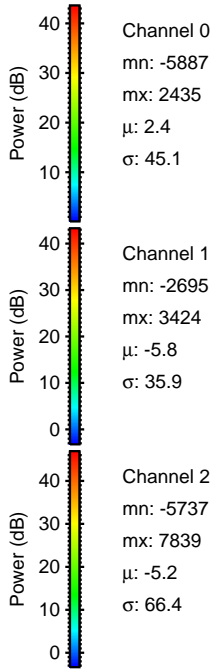
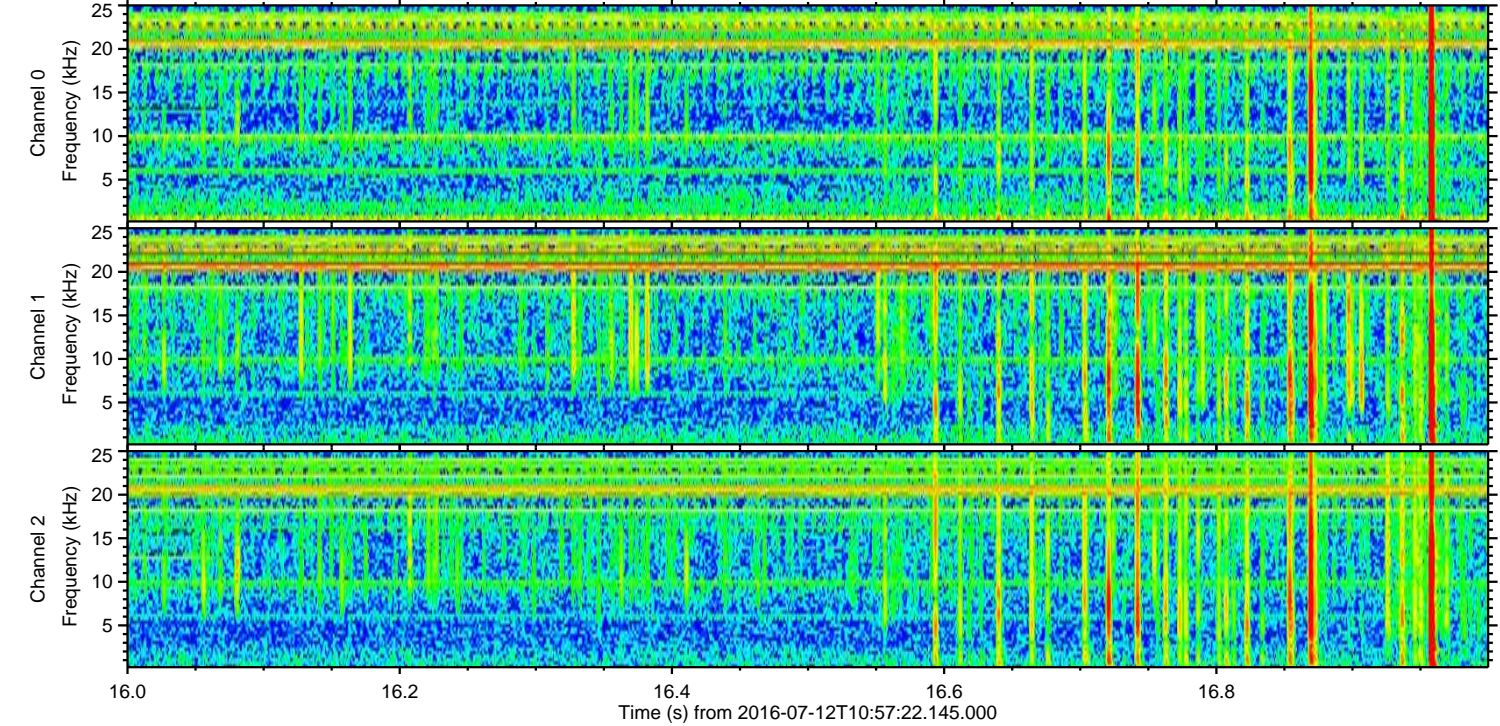
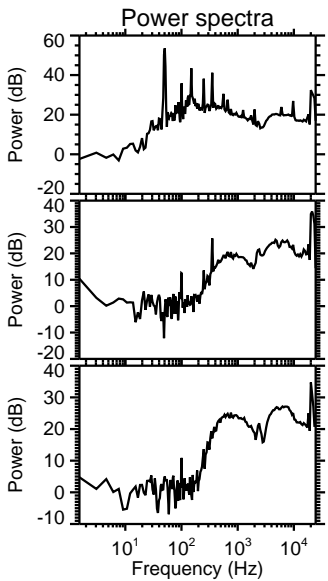
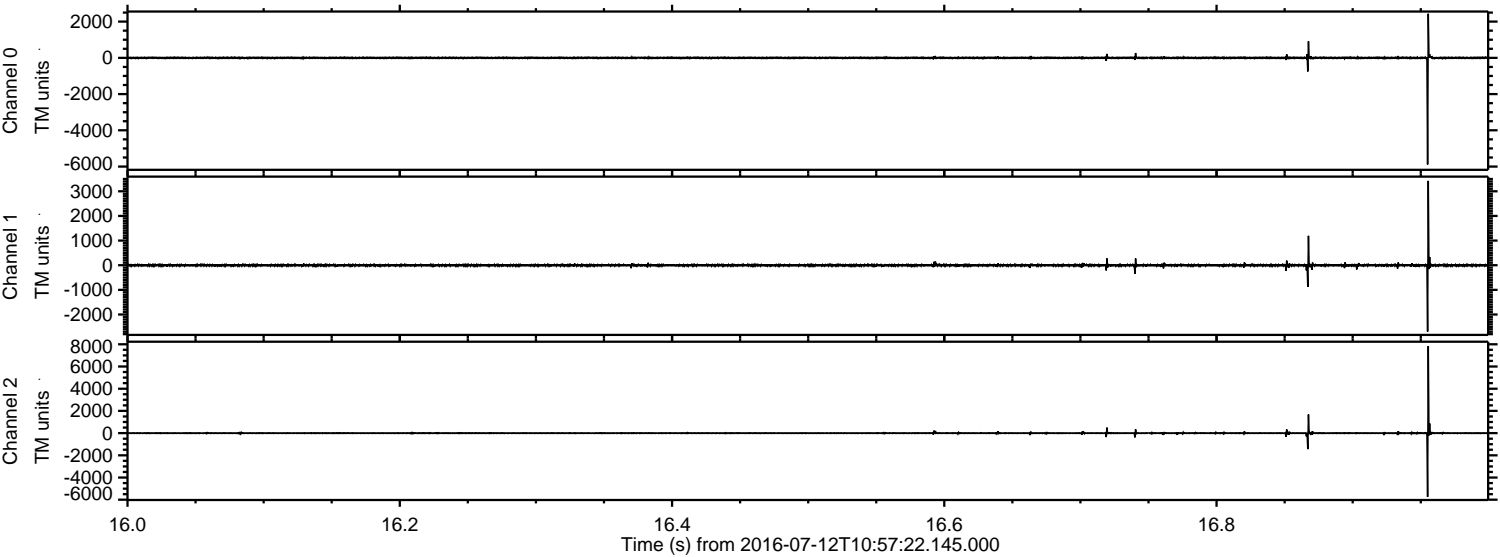

ELMAVAN 3D WAVEFORMS (Measured data sampled at 50 kHz) 51000 packets of 144 samples from 2016-07-12T10:57:22.145.000. Part 106/147

Processed Tue Jul 12 13:05:58 2016 by ELM ver.2012-10-06 from 001__elm20160712_105721__dat00.bin

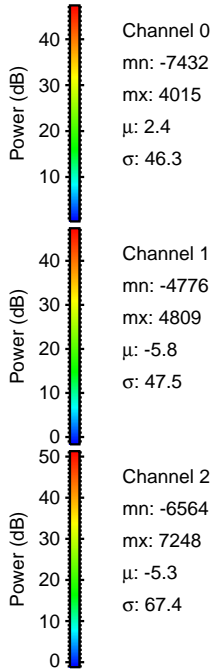
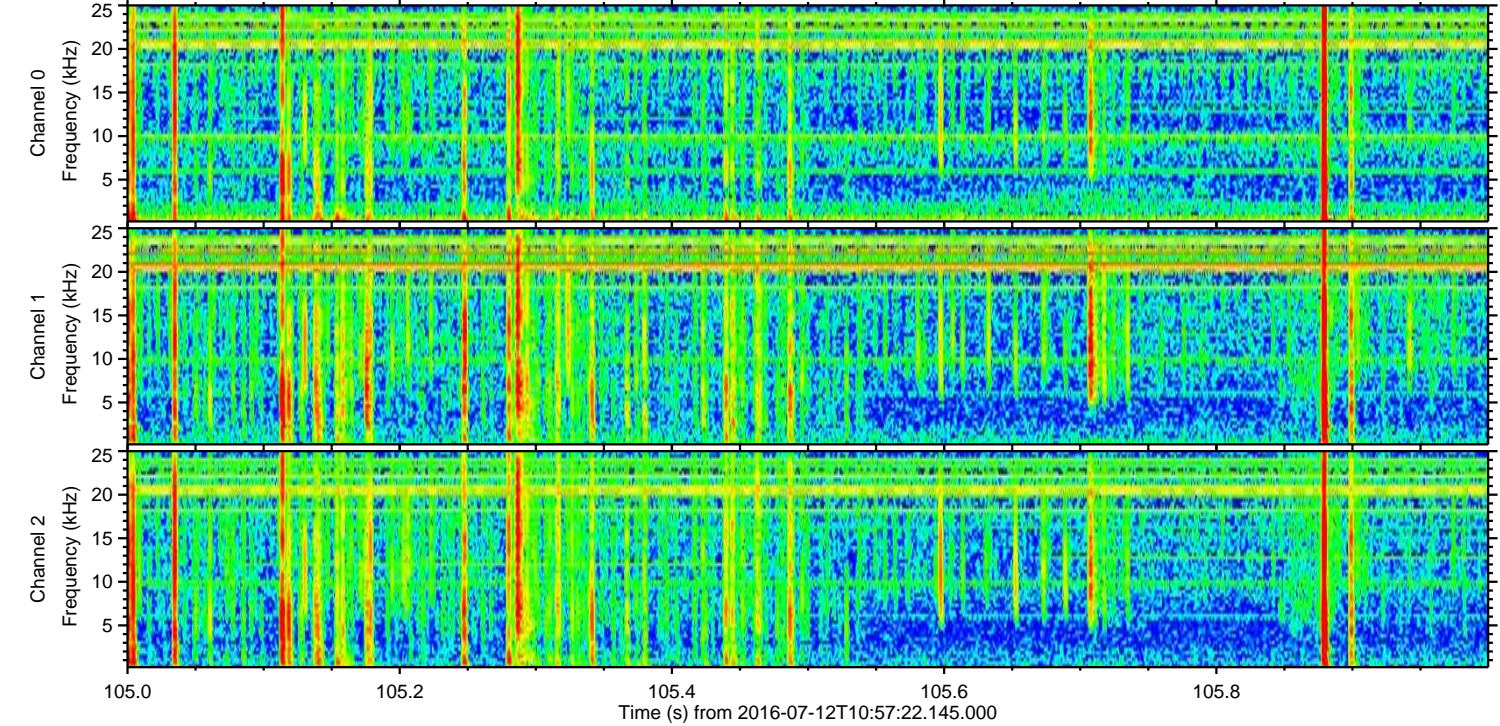
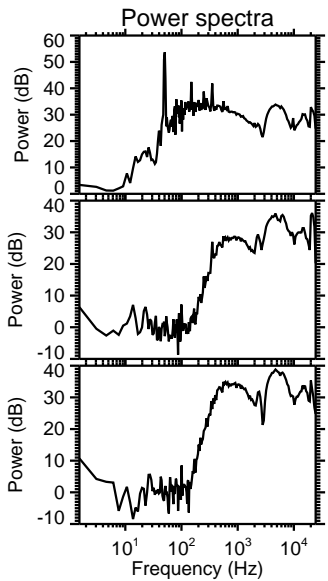
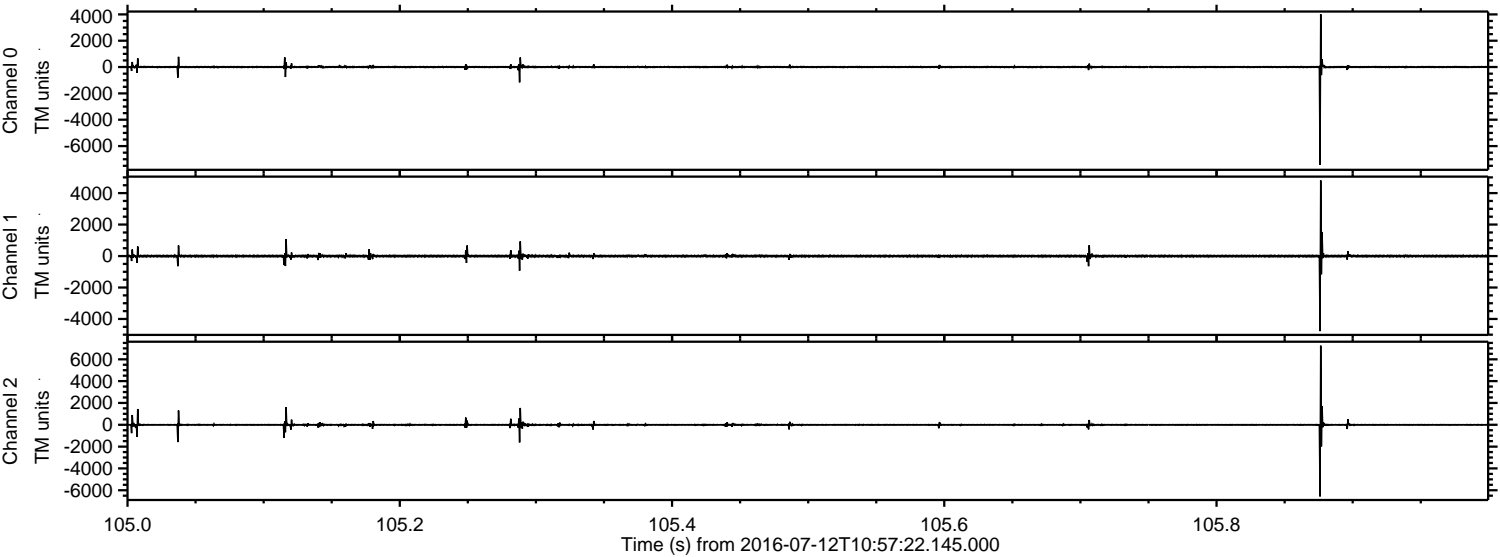

Channel 0
mn: -7432
mx: 4015
 μ : 2.4
 σ : 46.3

Channel 1
mn: -4776
mx: 4809
 μ : -5.8
 σ : 47.5

Channel 2
mn: -6564
mx: 7248
 μ : -5.3
 σ : 67.4

ELMAVAN 3D WAVEFORMS (Measured data sampled at 50 kHz) 51000 packets of 144 samples from 2016-07-12T10:57:22.145.000. Part 107/147

Processed Tue Jul 12 13:05:59 2016 by ELM ver.2012-10-06 from 001__elm20160712_105721__dat00.bin

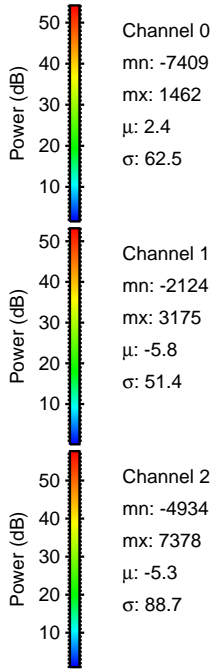
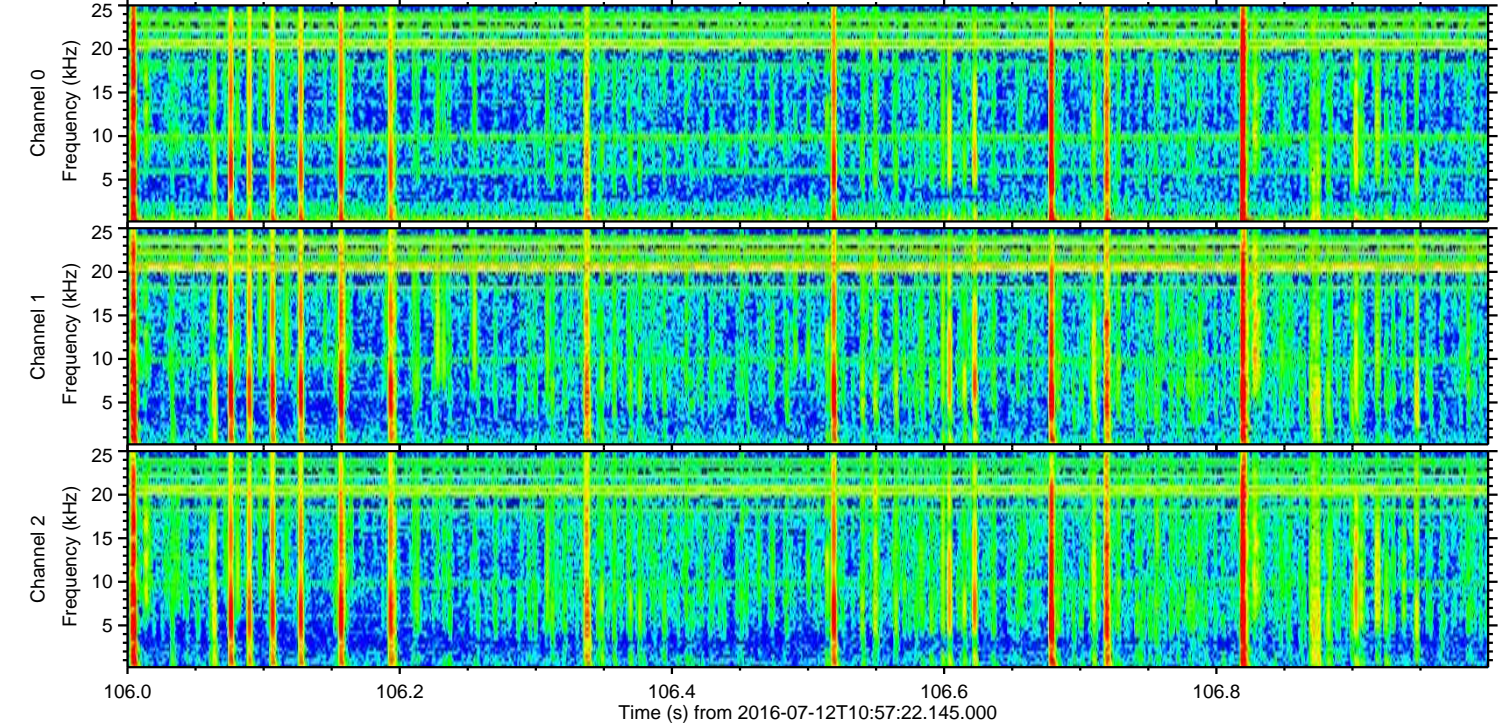
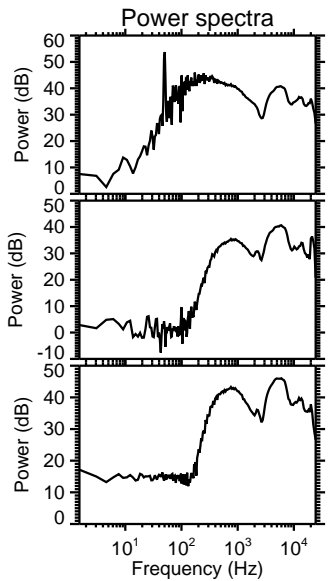
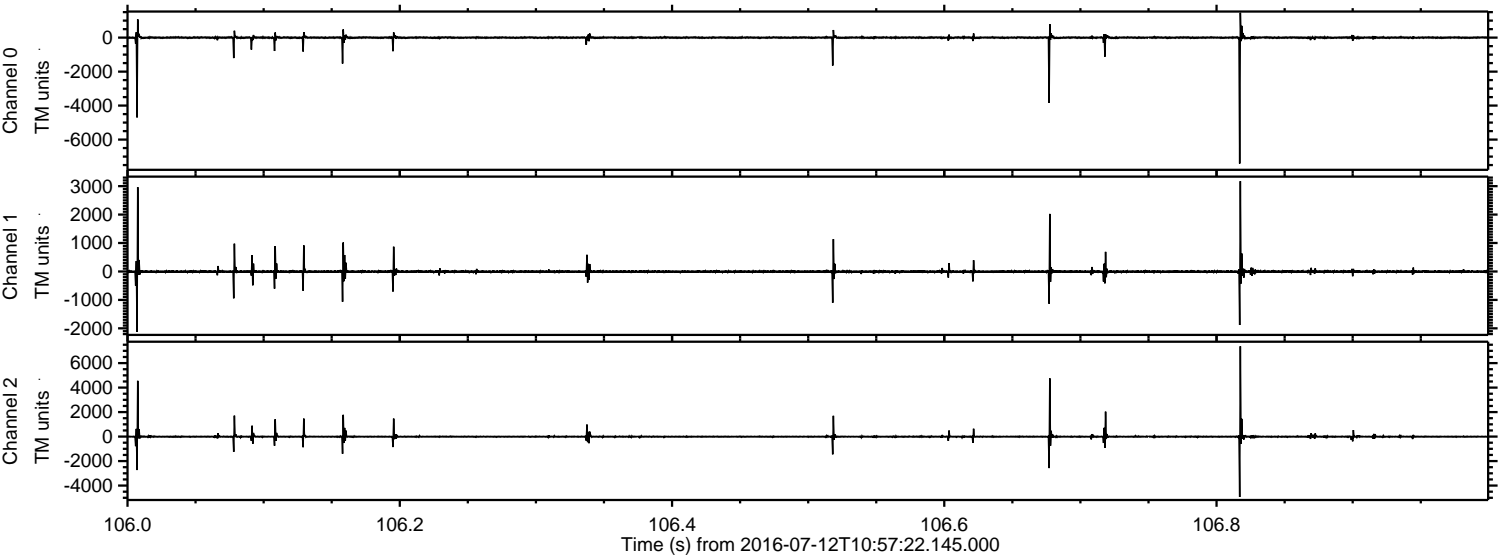

Processed Tue Jul 12 13:06:00 2016 by ELM ver.2012-10-06 from 001__elm20160712_105721__dat00.bin

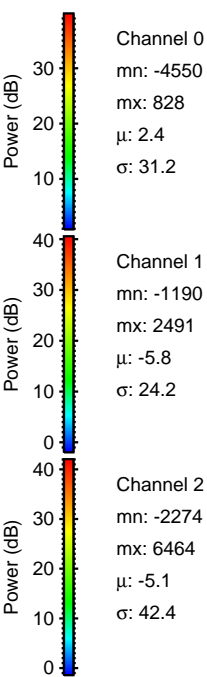
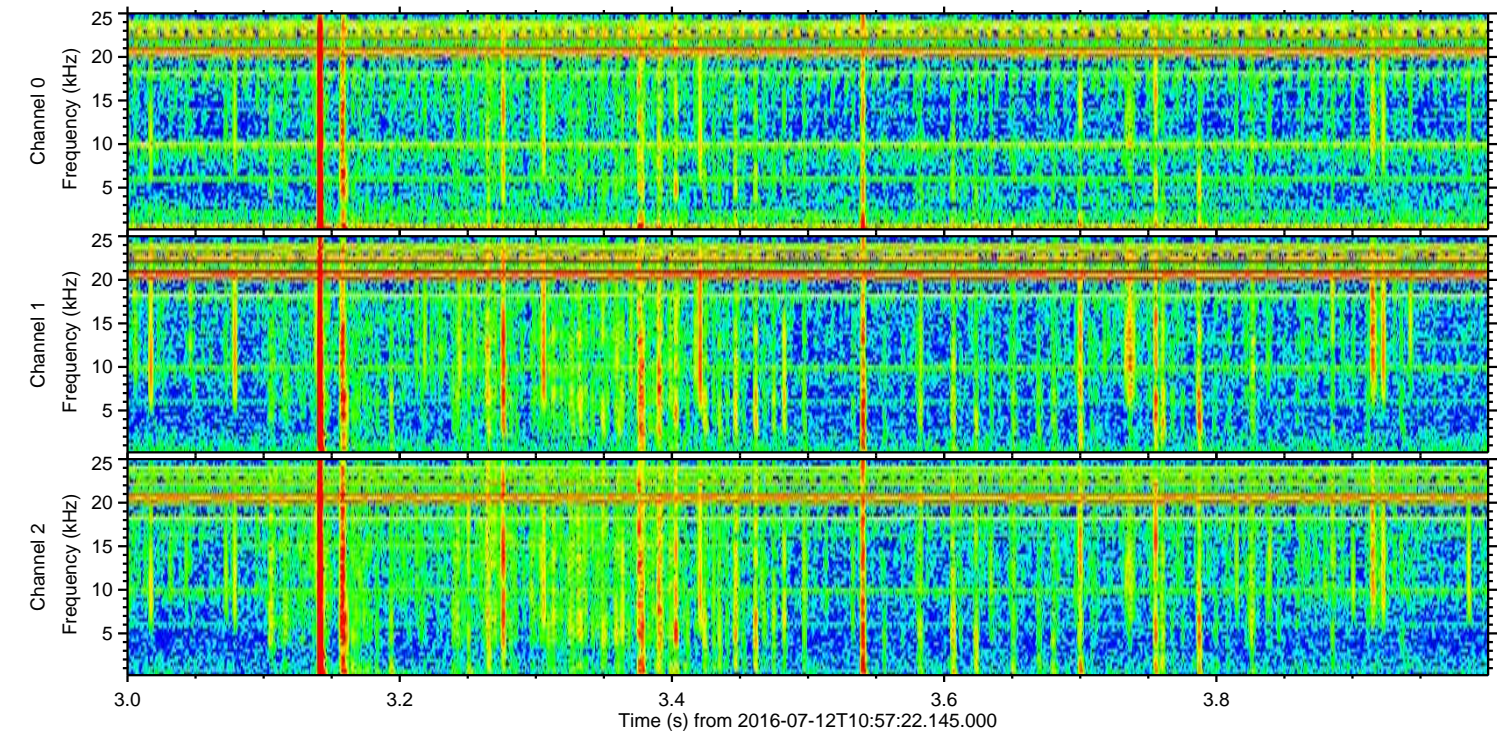
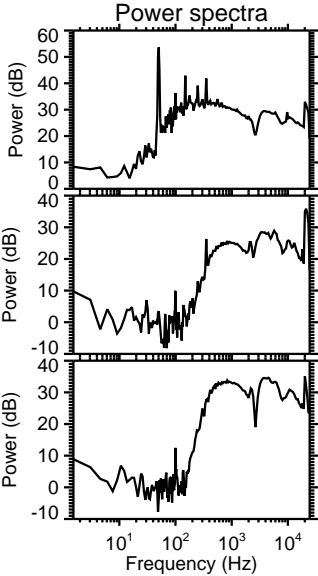
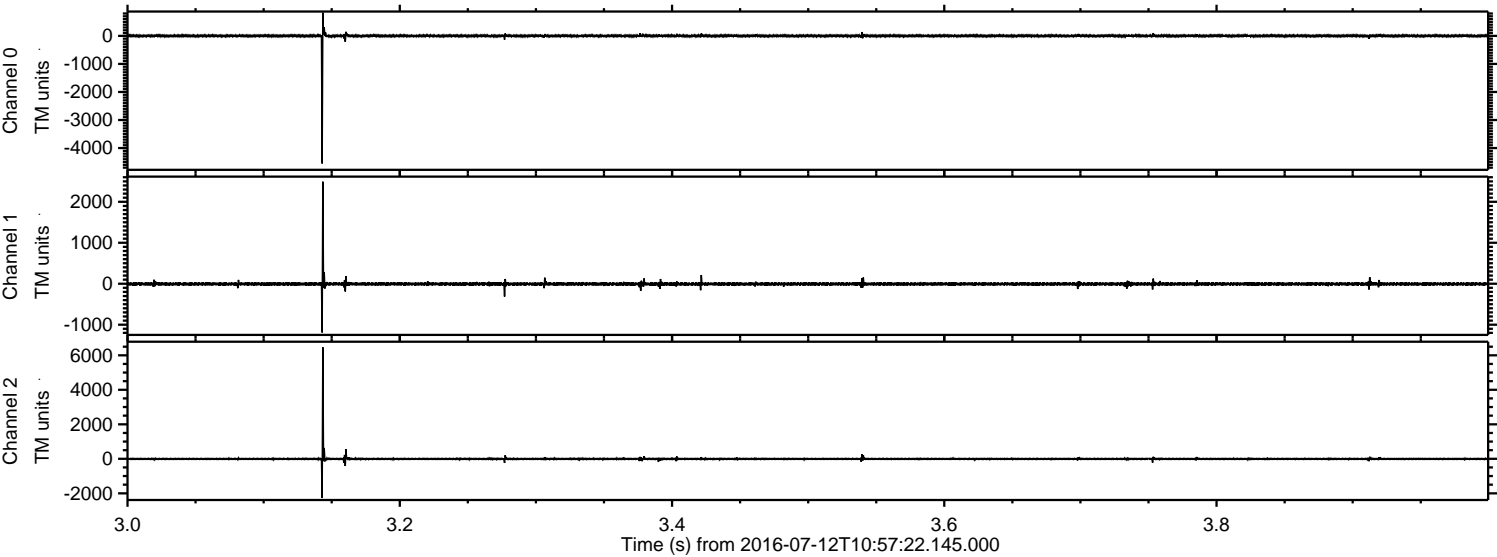

ELMAVAN 3D WAVEFORMS (Measured data sampled at 50 kHz) 51000 packets of 144 samples from 2016-07-12T10:57:22.145.000. Part 29/147

Processed Tue Jul 12 13:06:01 2016 by ELM ver.2012-10-06 from 001__elm20160712_105721__dat00.bin

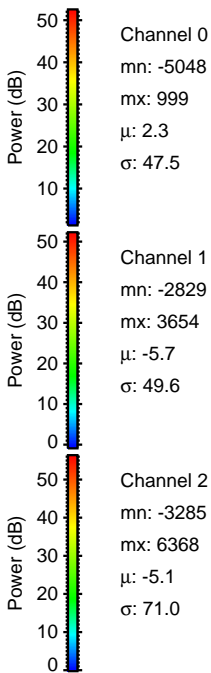
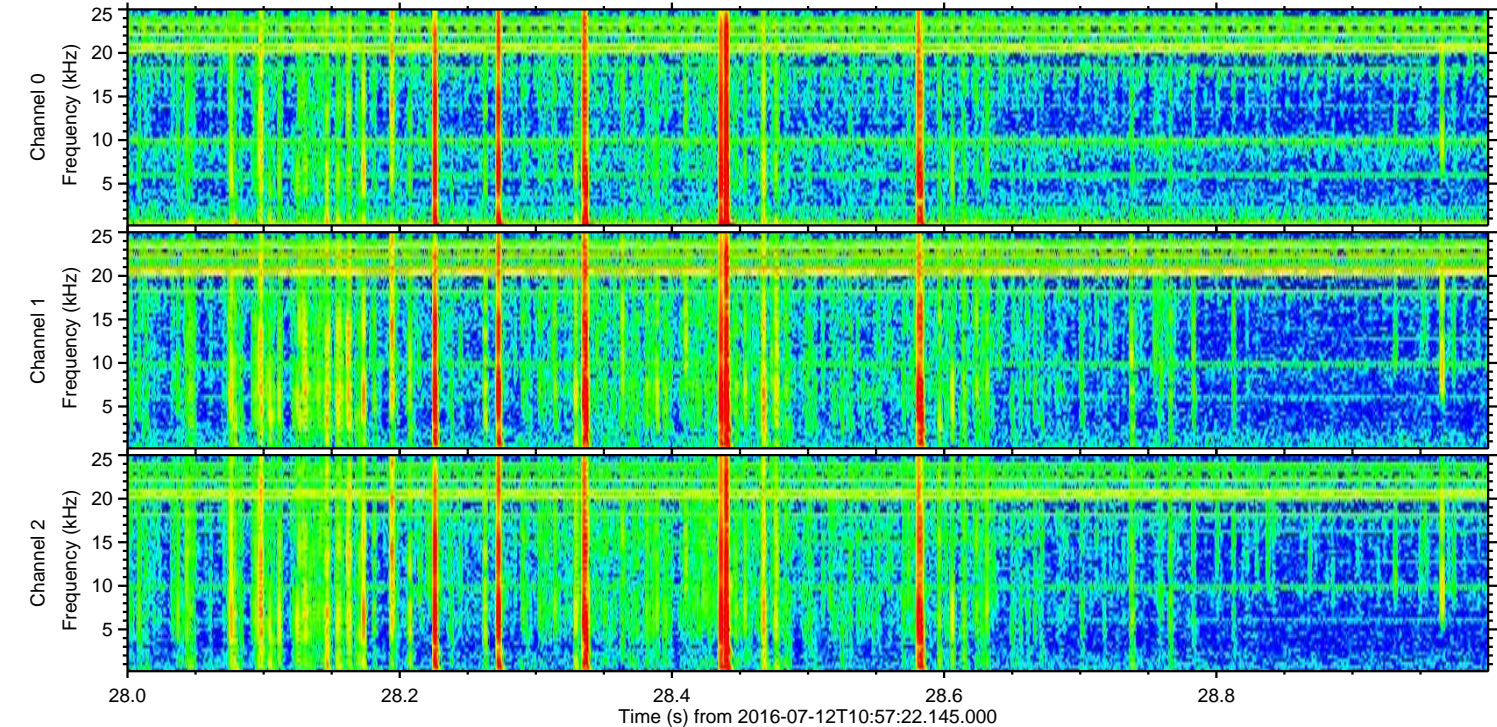
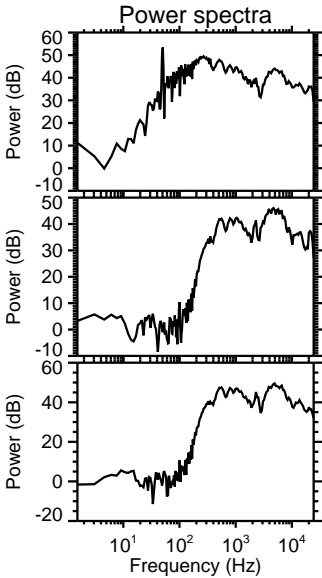
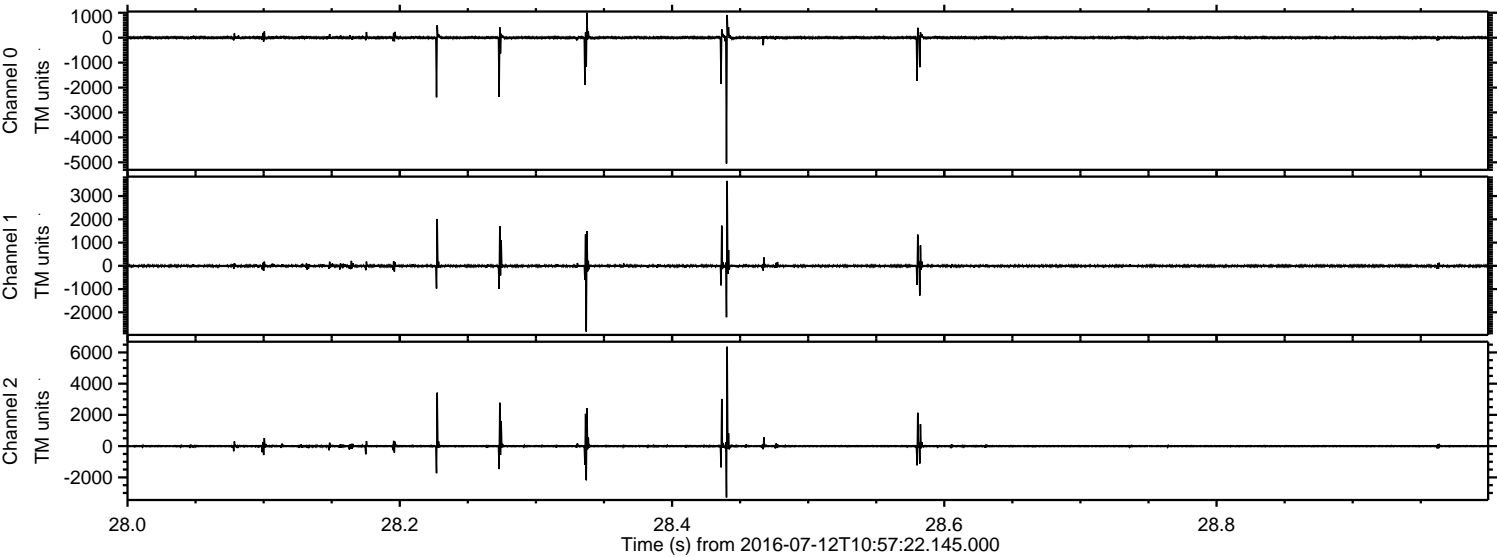

Processed Tue Jul 12 13:06:02 2016 by ELM ver.2012-10-06 from 001__elm20160712_105721__dat00.bin

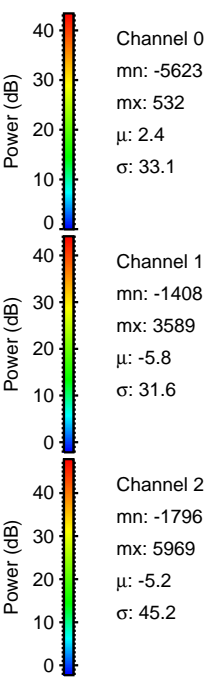
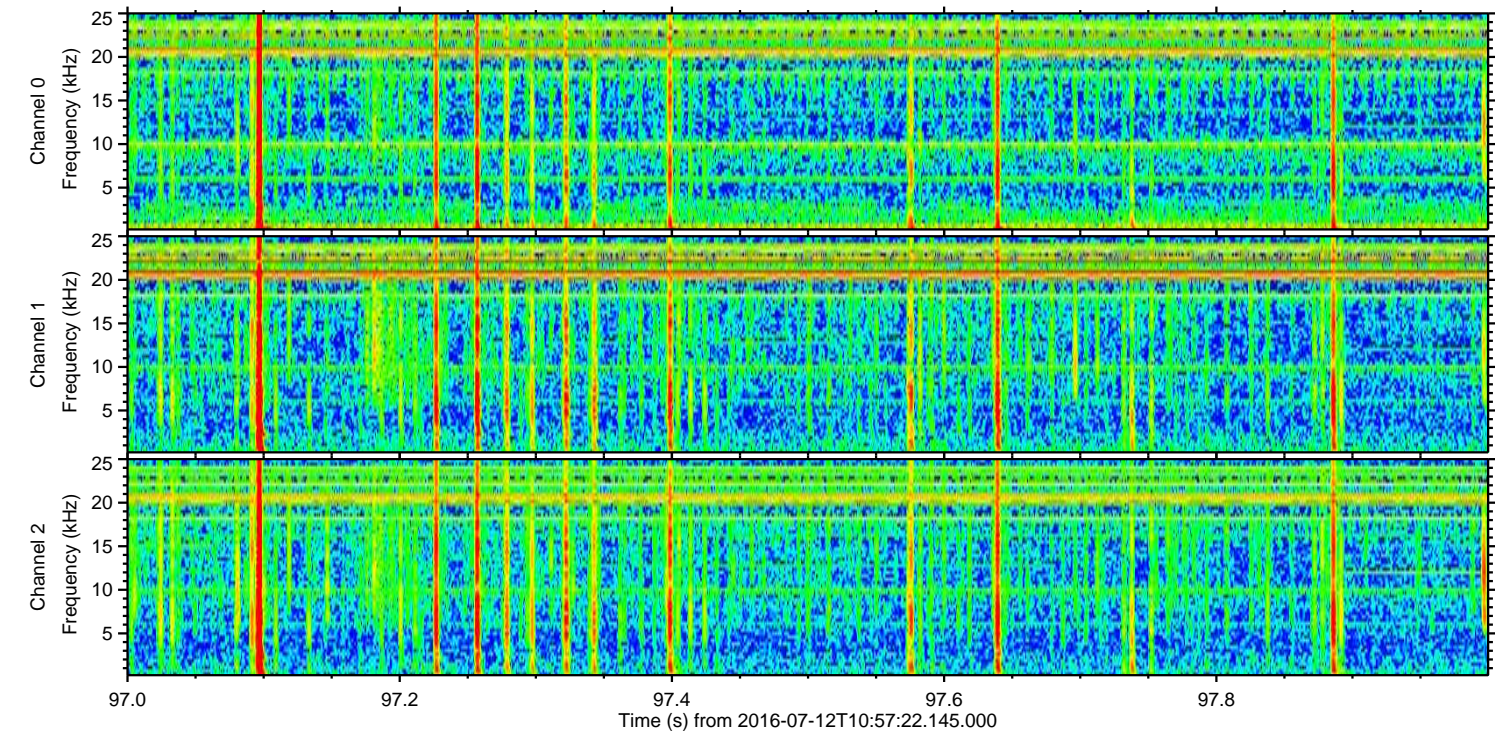
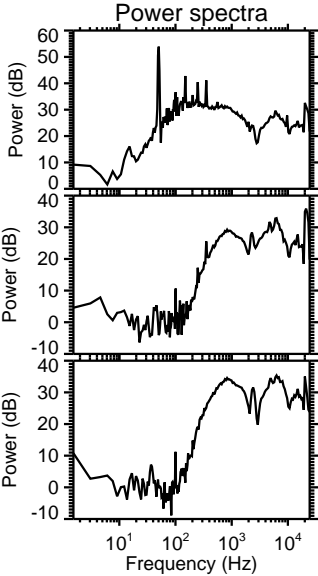
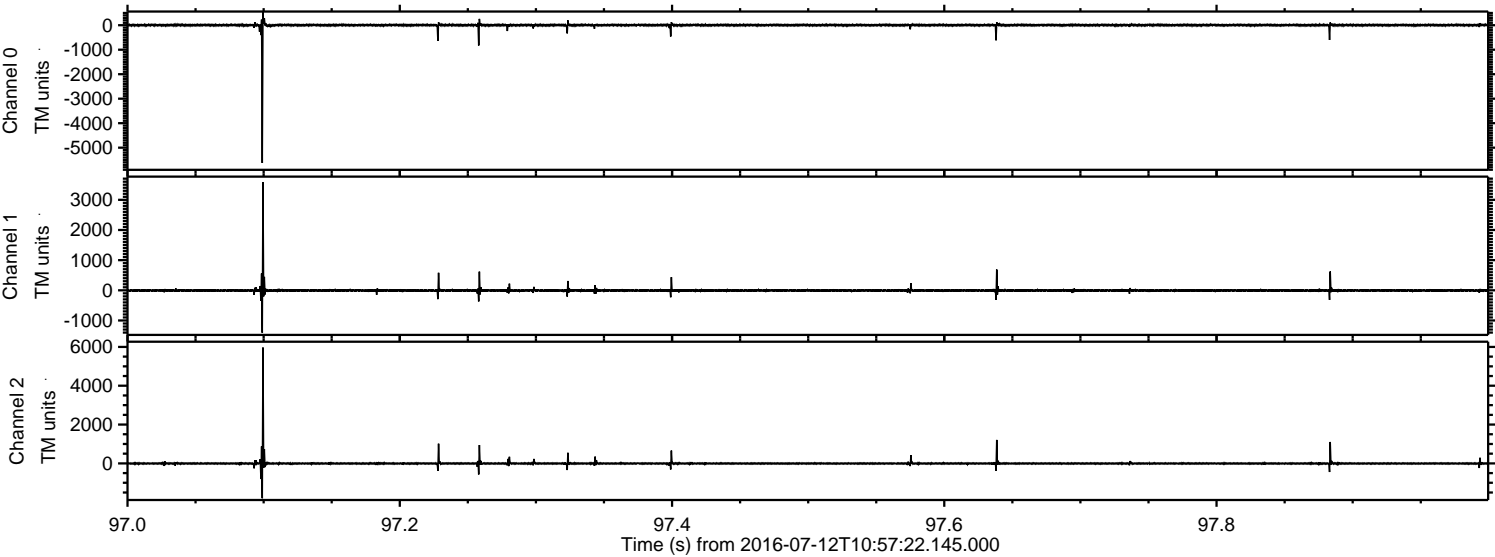

Processed Tue Jul 12 13:06:03 2016 by ELM ver.2012-10-06 from 001__elm20160712_105721__dat00.bin

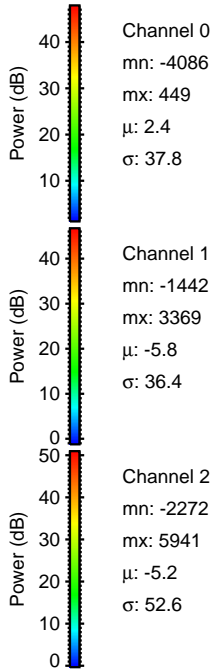
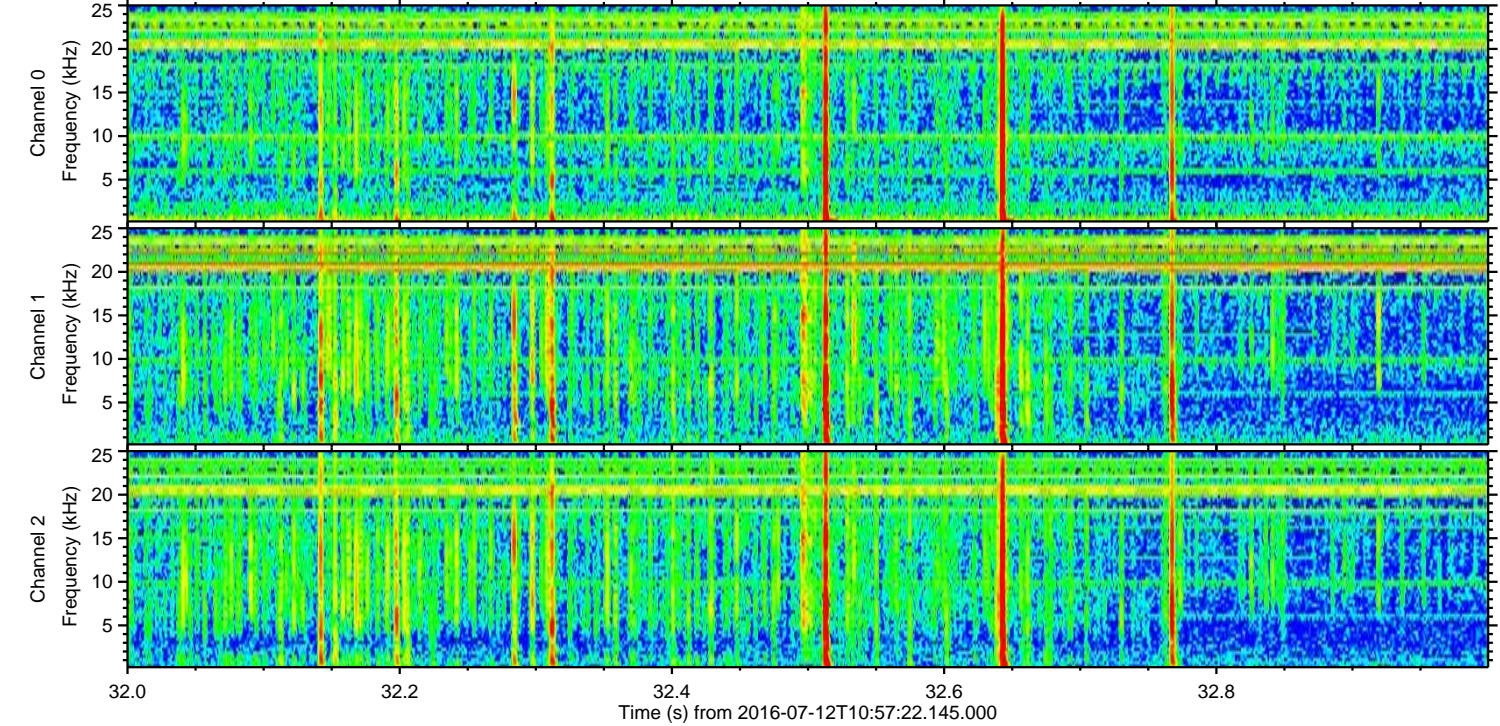
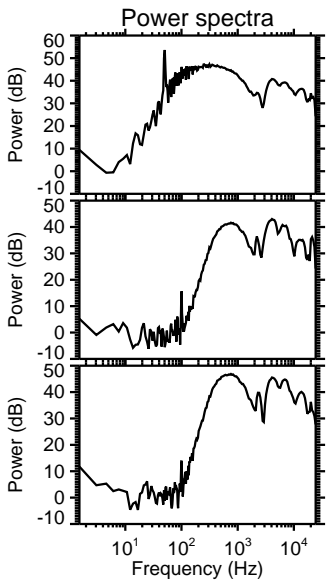
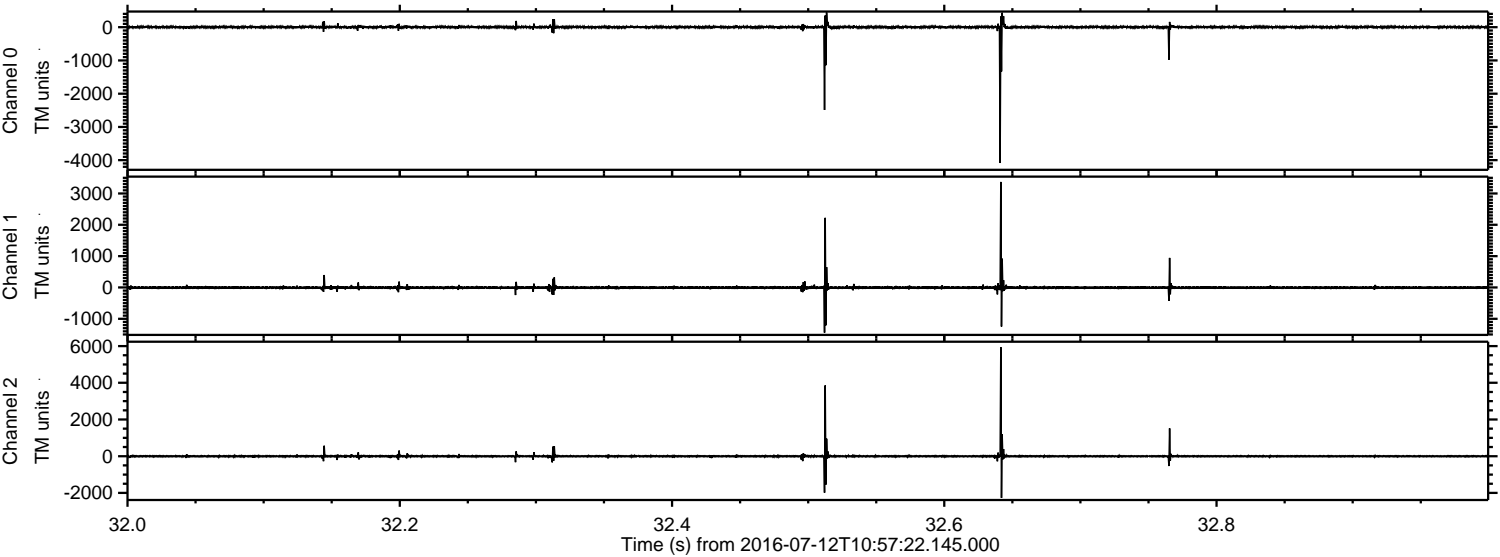

Processed Tue Jul 12 13:06:04 2016 by ELM ver.2012-10-06 from 001__elm20160712_105721__dat00.bin

