

ELMAVAN 3D WAVEFORMS (Measured data sampled at 50 kHz) 51000 packets of 144 samples from 2016-07-12T10:12:20.238.000.

Processed Tue Jul 12 12:20:36 2016 by ELM ver.2012-10-06 from 001__elm20160712_101219__dat00.bin

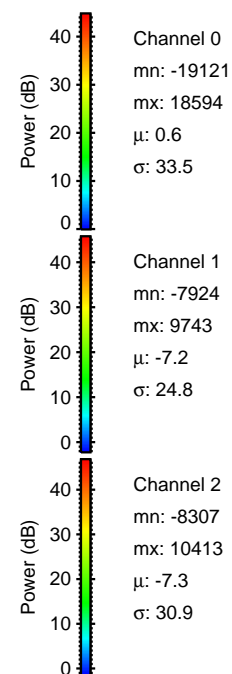

Processed Tue Jul 12 12:20:48 2016 by ELM ver.2012-10-06 from 001__elm20160712_101219__dat00.bin

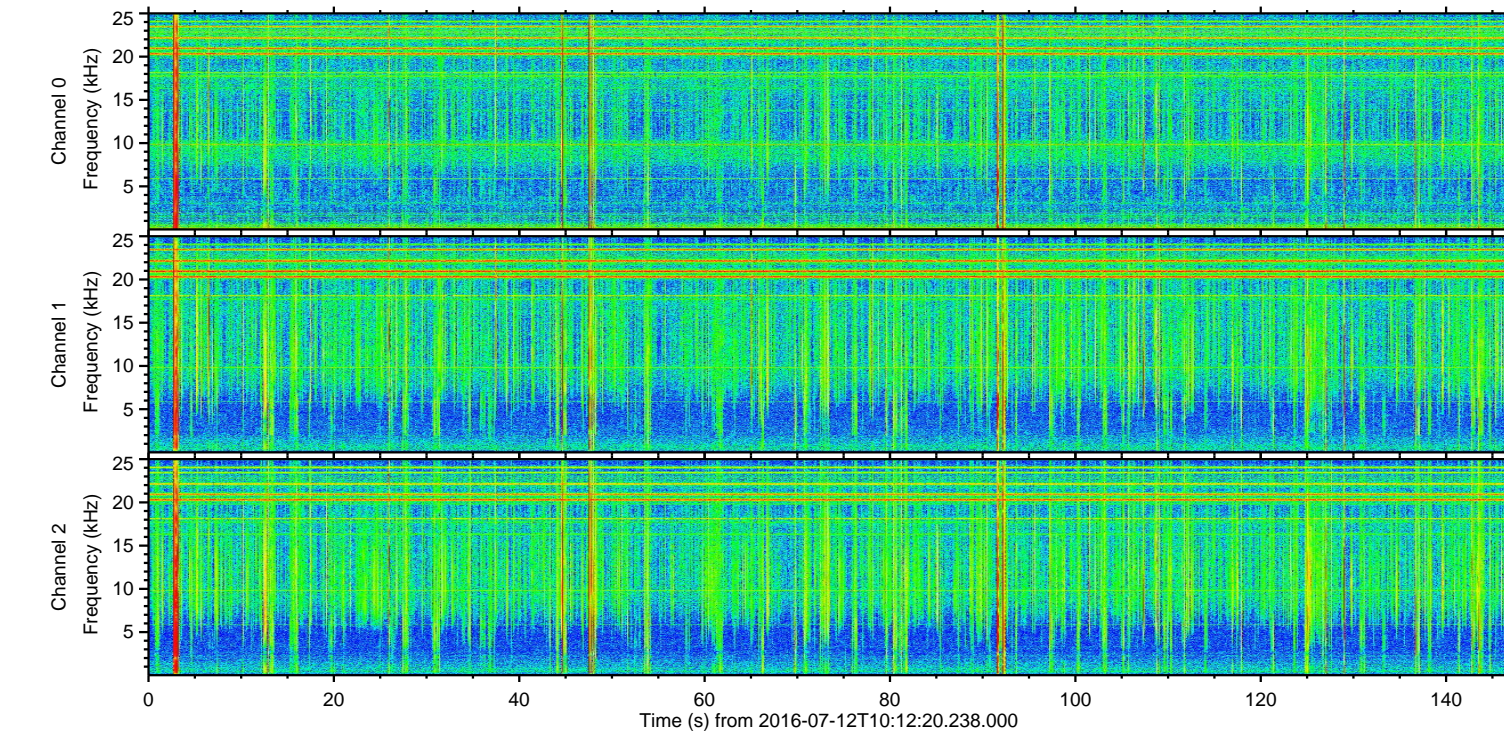
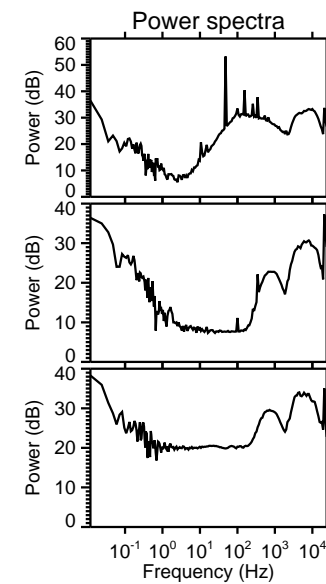
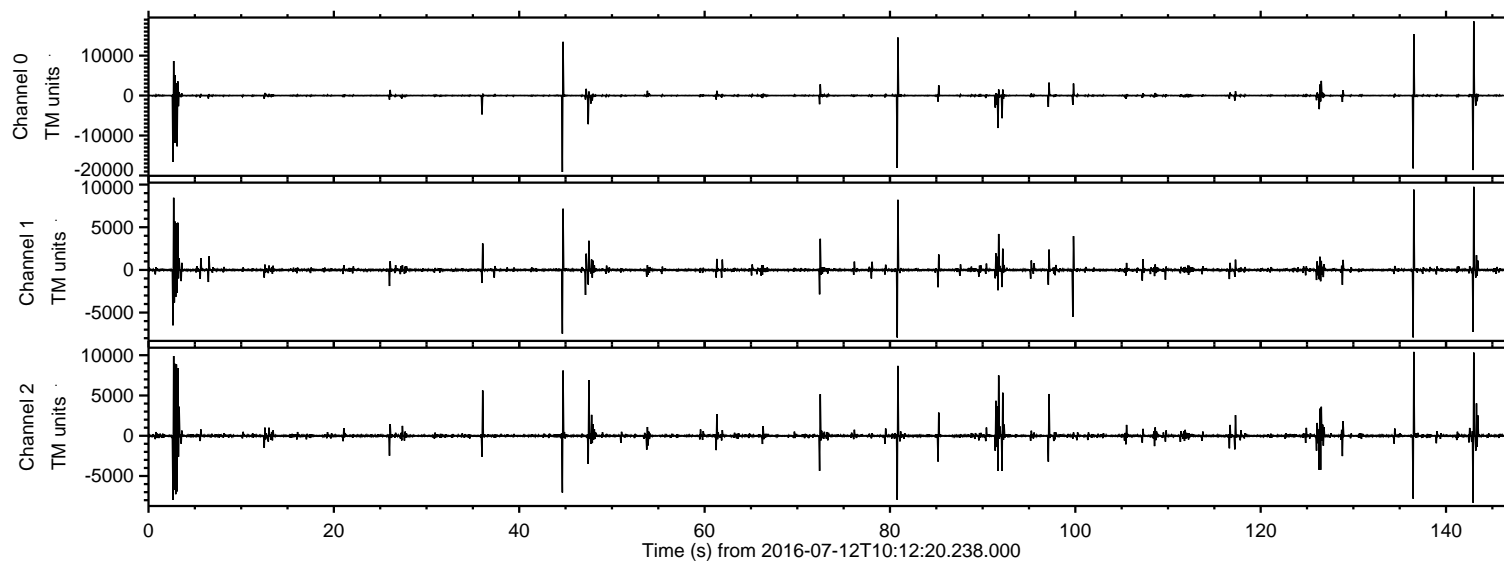
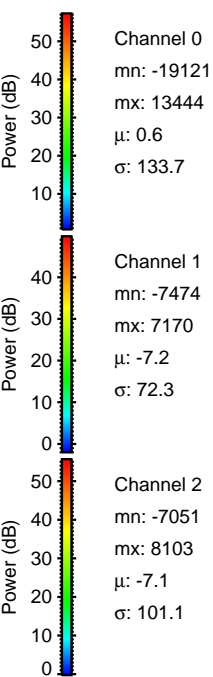
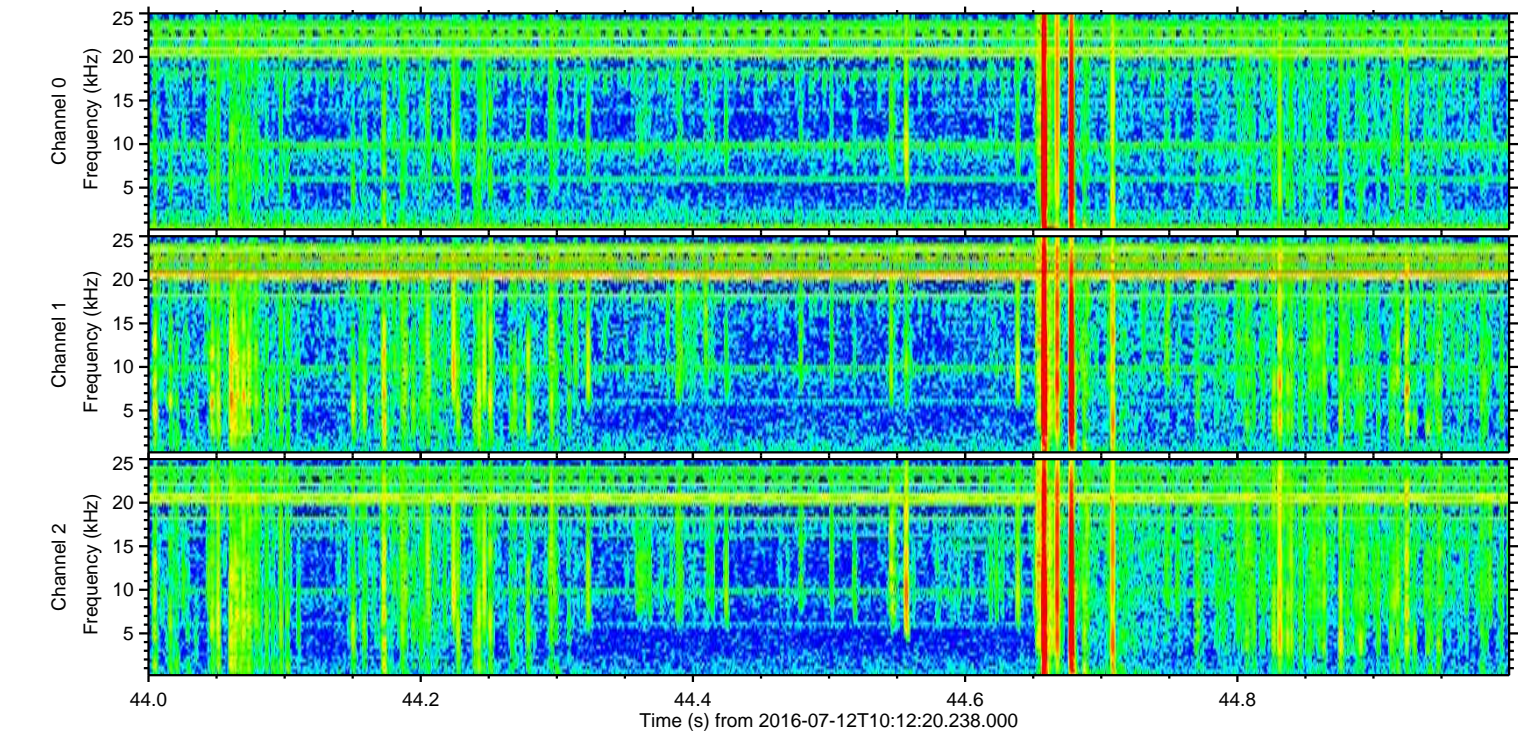
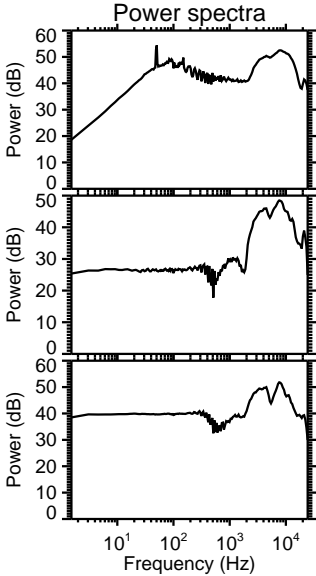
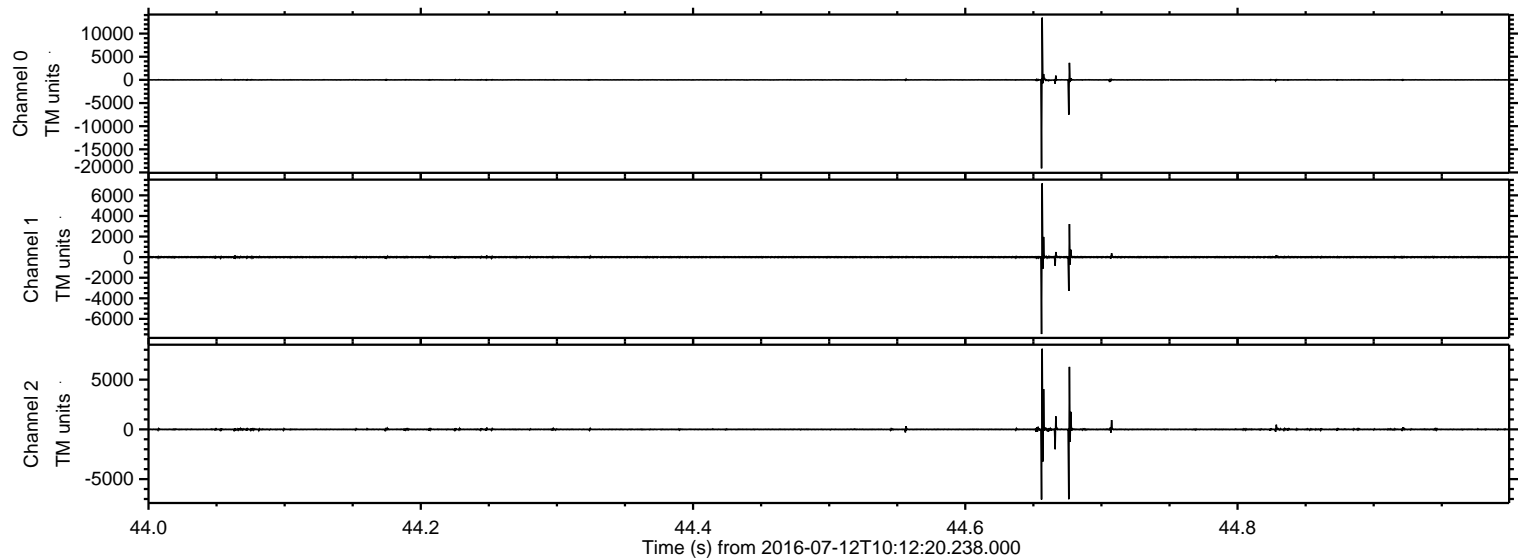

ELMAVAN 3D WAVEFORMS (Measured data sampled at 50 kHz) 51000 packets of 144 samples from 2016-07-12T10:12:20.238.000. Part 143/147

Processed Tue Jul 12 12:20:49 2016 by ELM ver.2012-10-06 from 001__elm20160712_101219__dat00.bin

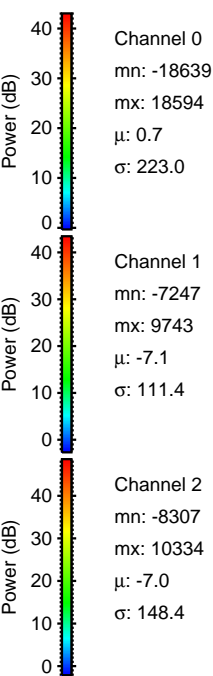
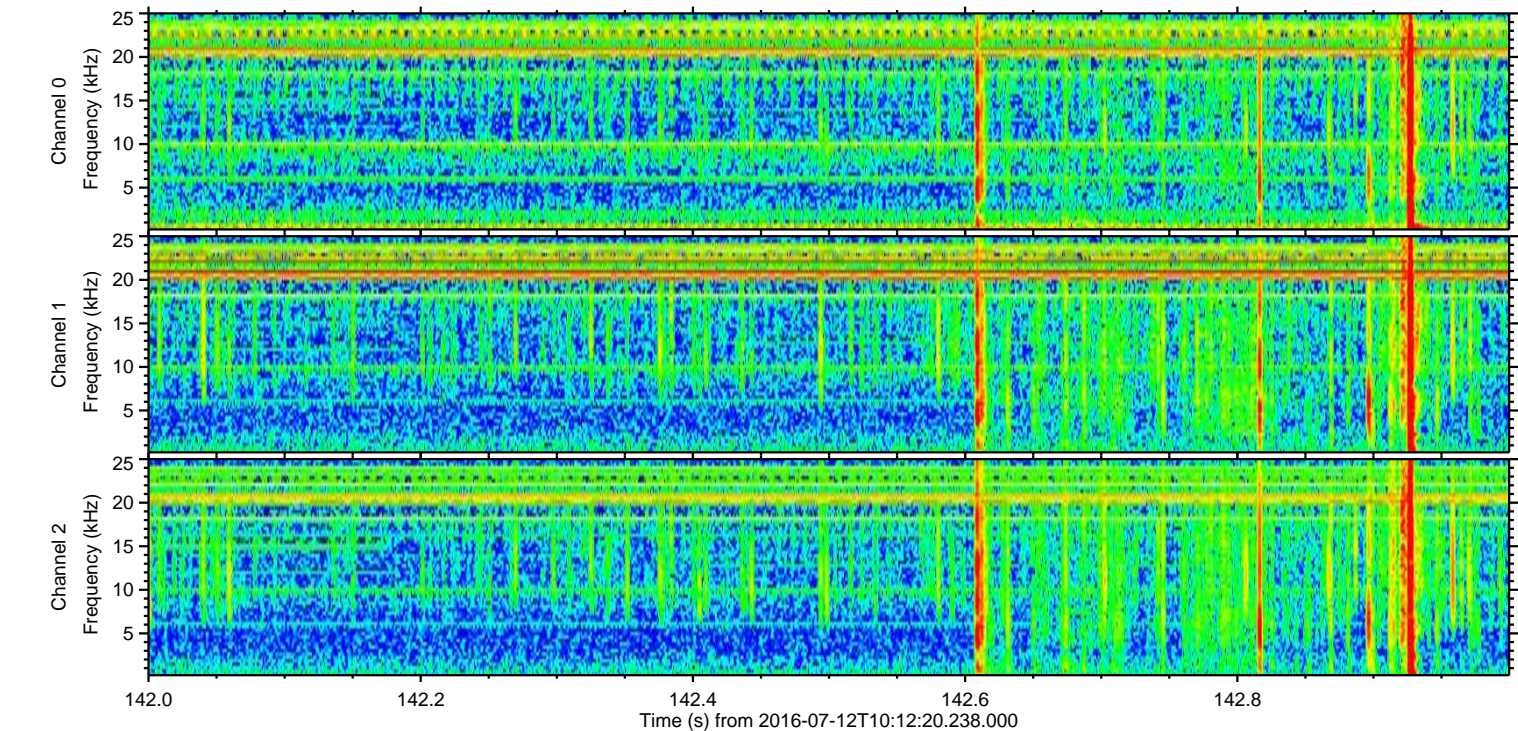
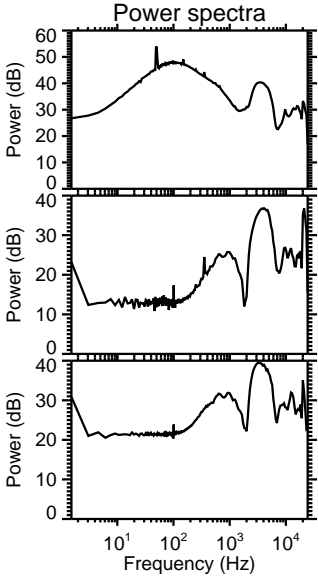
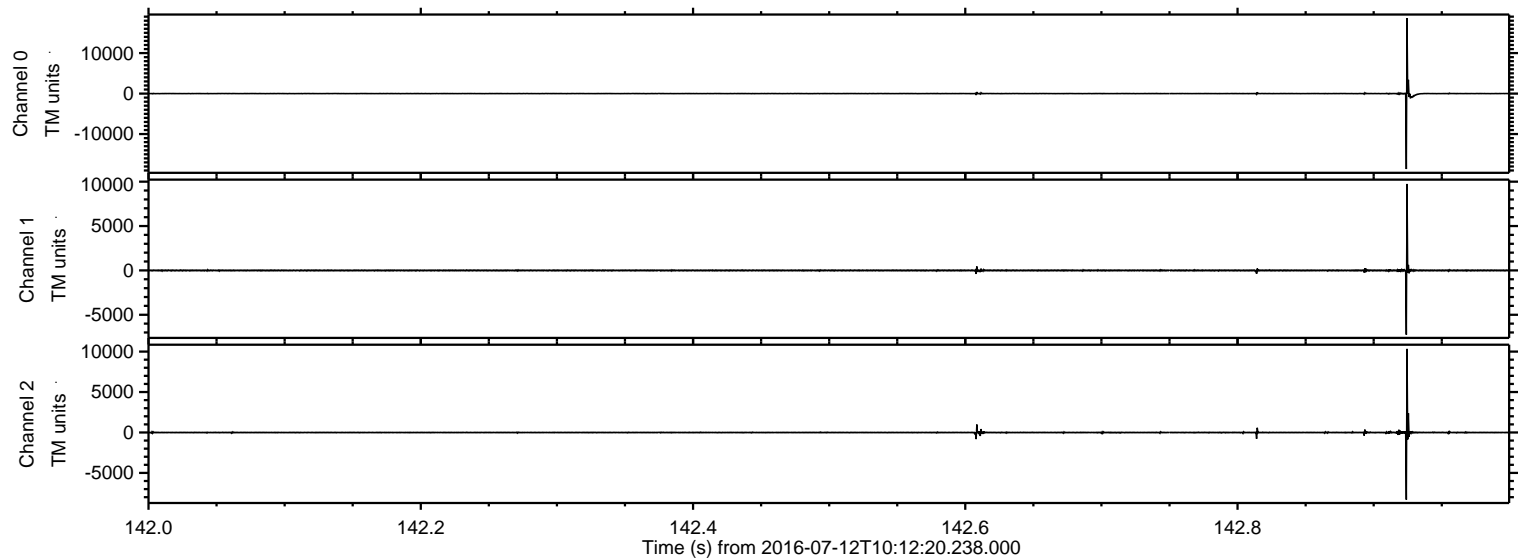

ELMAVAN 3D WAVEFORMS (Measured data sampled at 50 kHz) 51000 packets of 144 samples from 2016-07-12T10:12:20.238.000. Part 137/147

Processed Tue Jul 12 12:20:50 2016 by ELM ver.2012-10-06 from 001__elm20160712_101219__dat00.bin

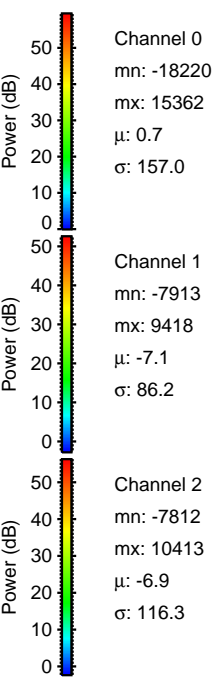
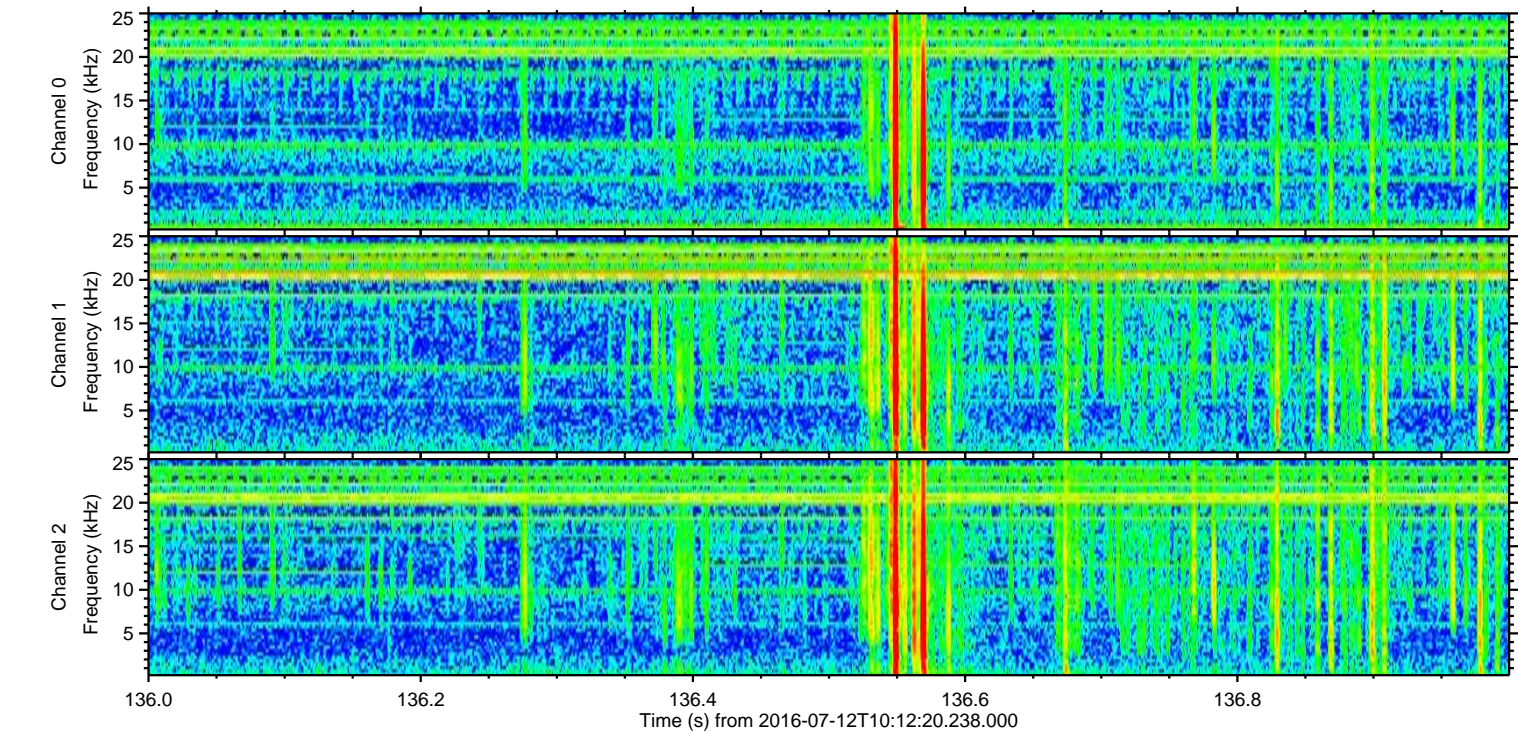
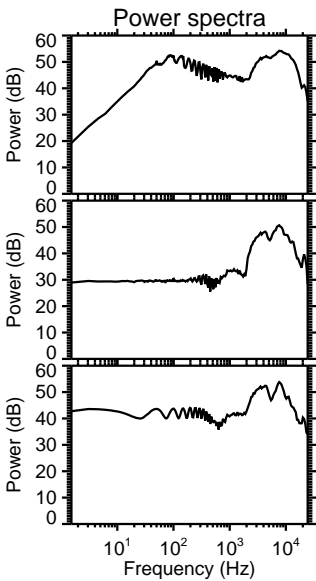
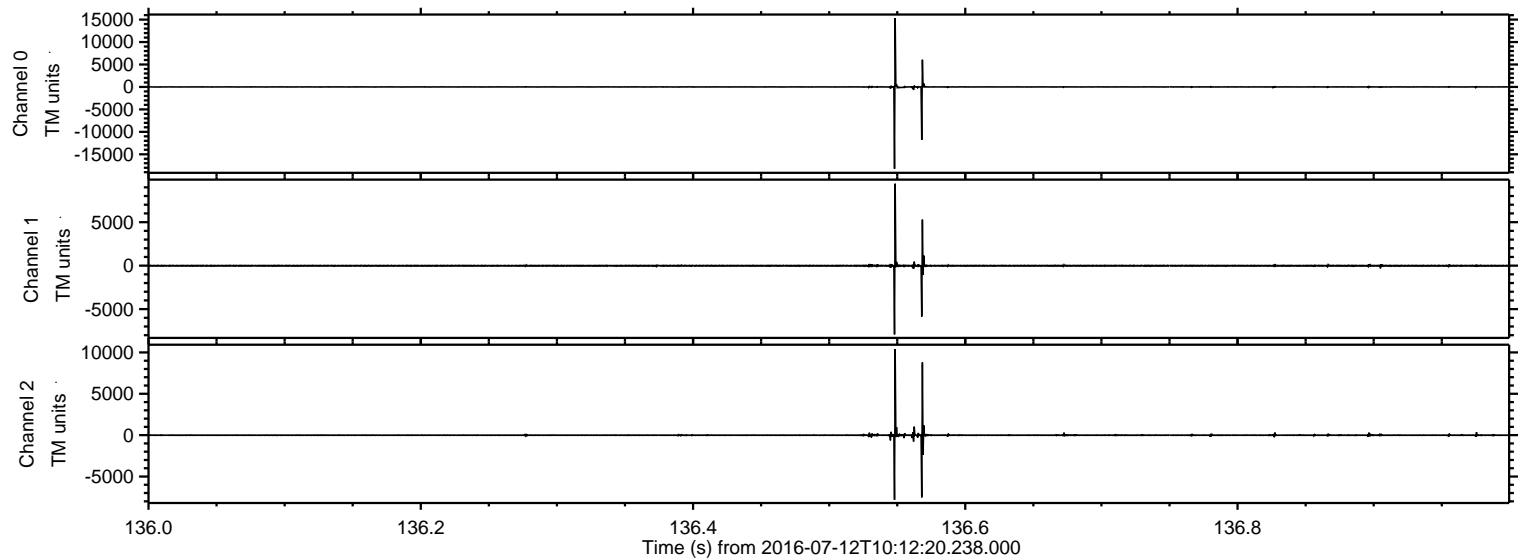

ELMAVAN 3D WAVEFORMS (Measured data sampled at 50 kHz) 51000 packets of 144 samples from 2016-07-12T10:12:20.238.000. Part 81/147

Processed Tue Jul 12 12:20:51 2016 by ELM ver.2012-10-06 from 001__elm20160712_101219__dat00.bin

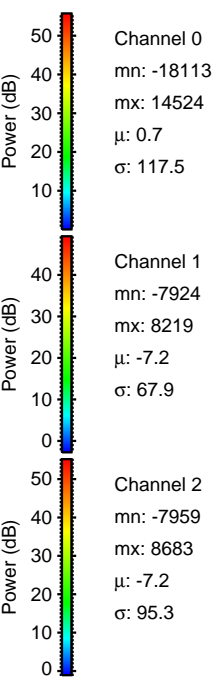
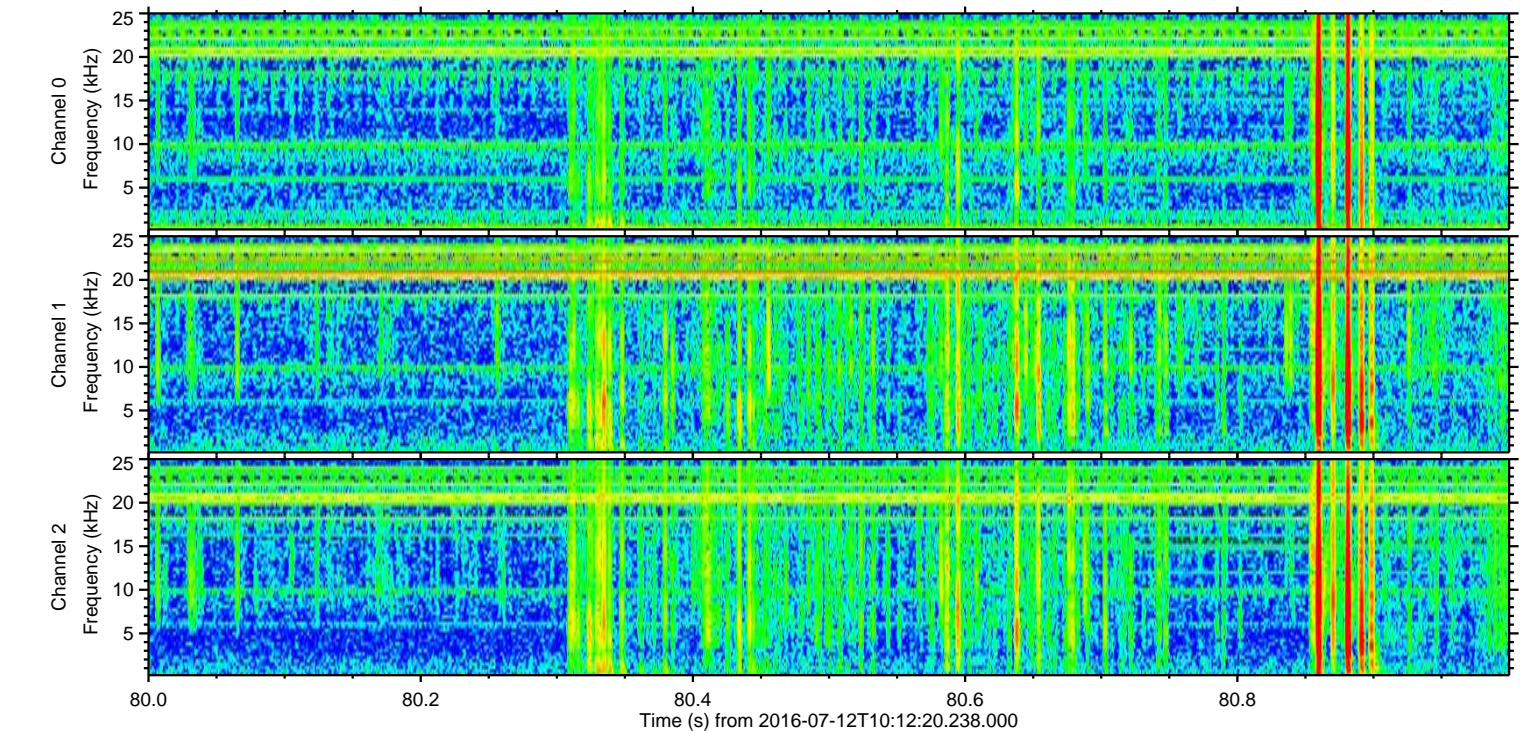
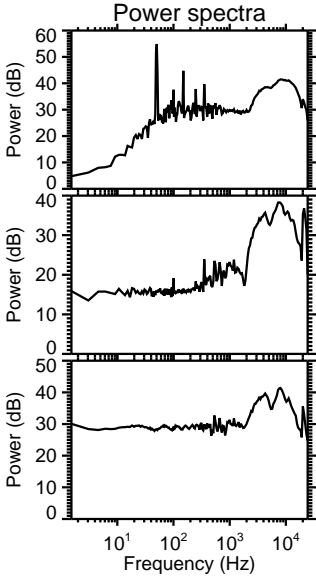
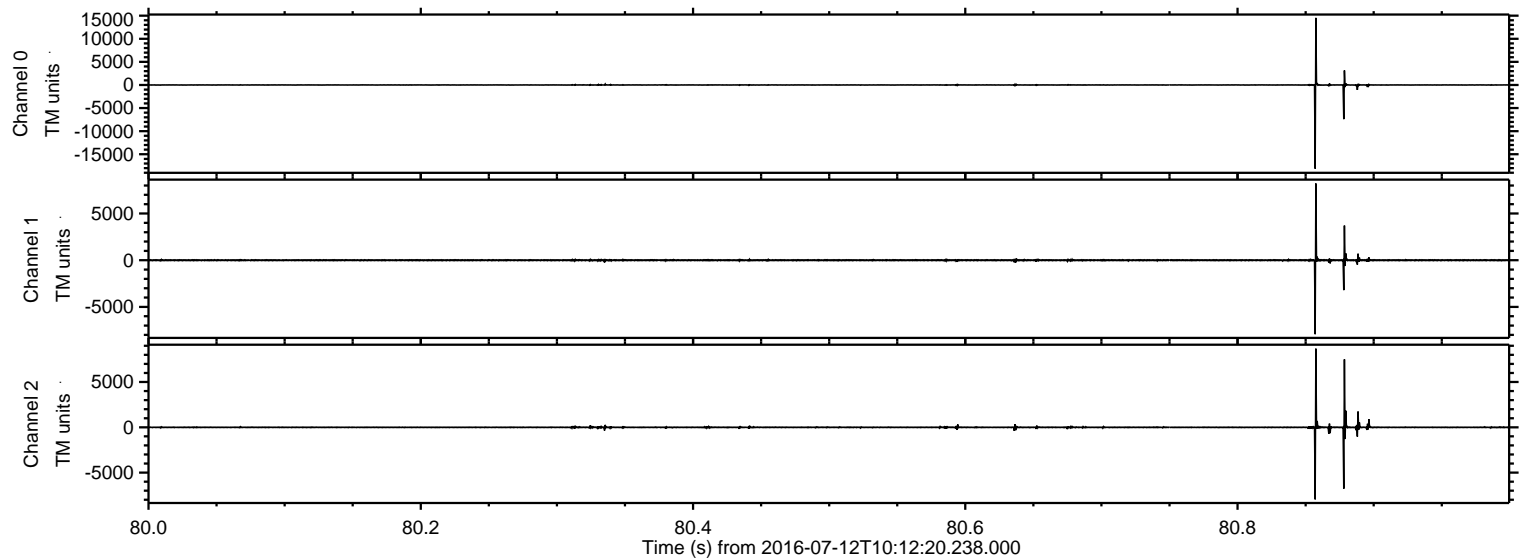

ELMAVAN 3D WAVEFORMS (Measured data sampled at 50 kHz) 51000 packets of 144 samples from 2016-07-12T10:12:20.238.000. Part 3/147

Processed Tue Jul 12 12:20:52 2016 by ELM ver.2012-10-06 from 001__elm20160712_101219__dat00.bin

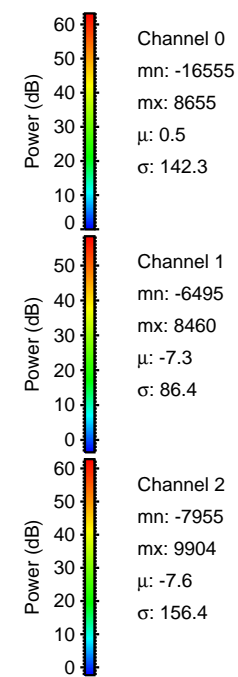
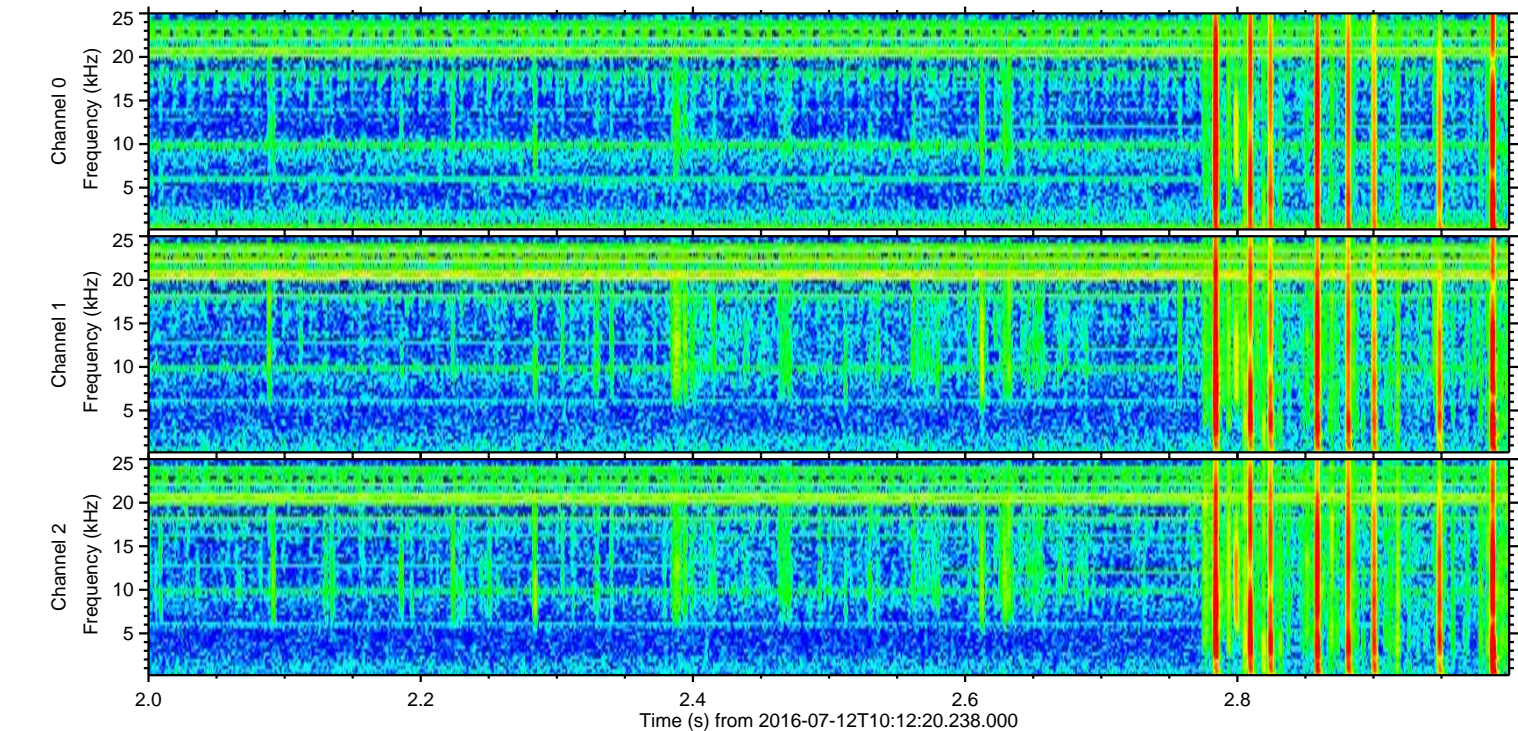
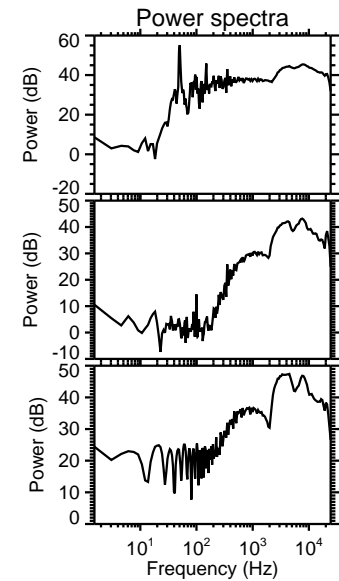
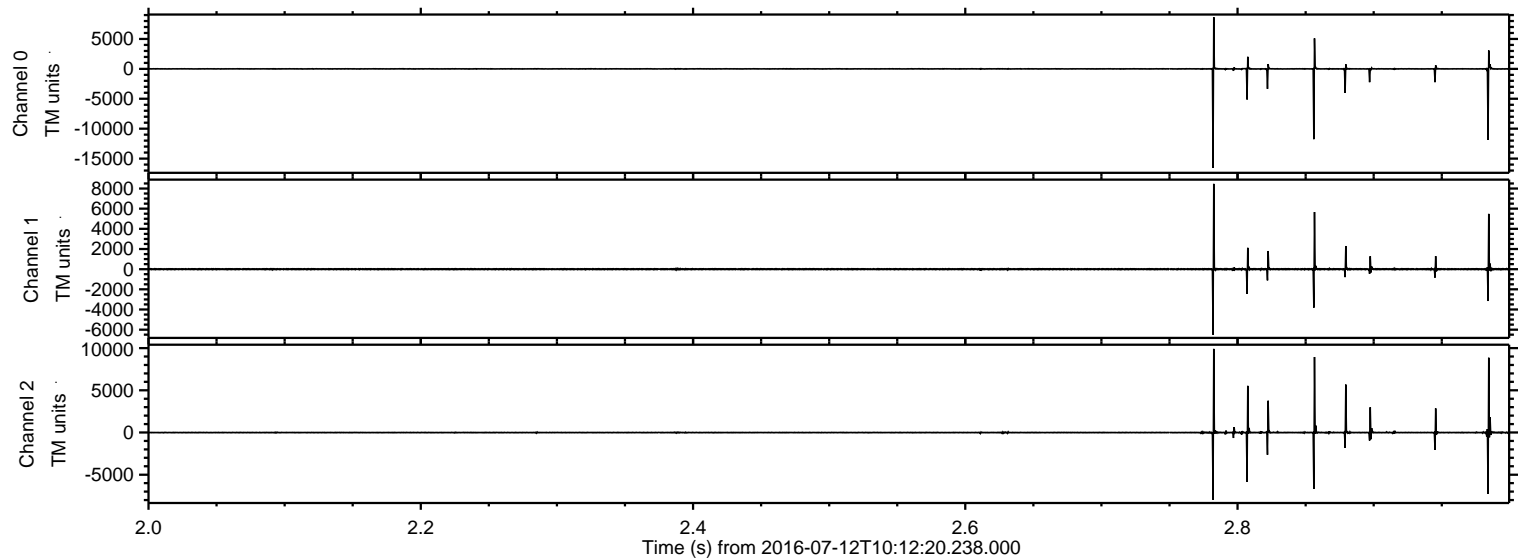

Processed Tue Jul 12 12:20:53 2016 by ELM ver.2012-10-06 from 001__elm20160712_101219__dat00.bin

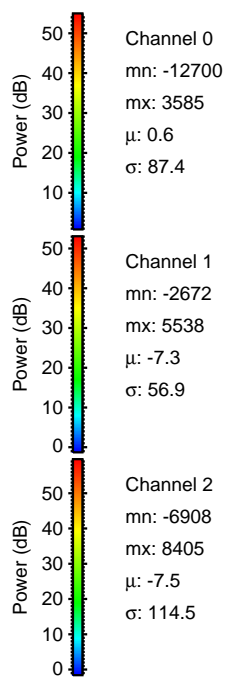
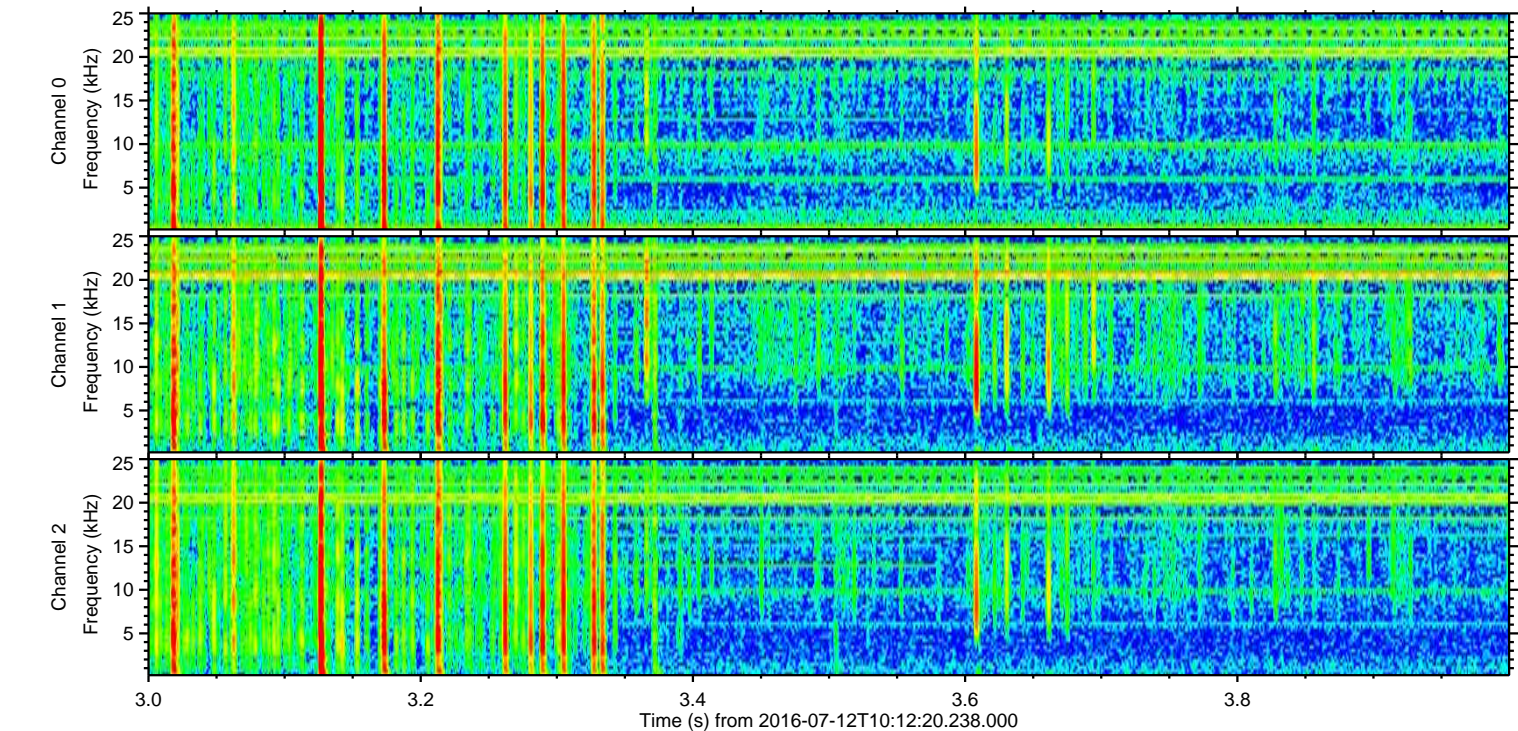
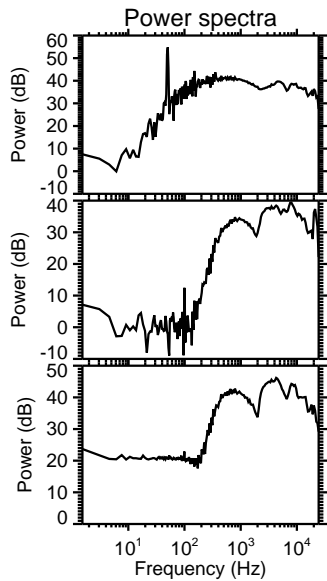
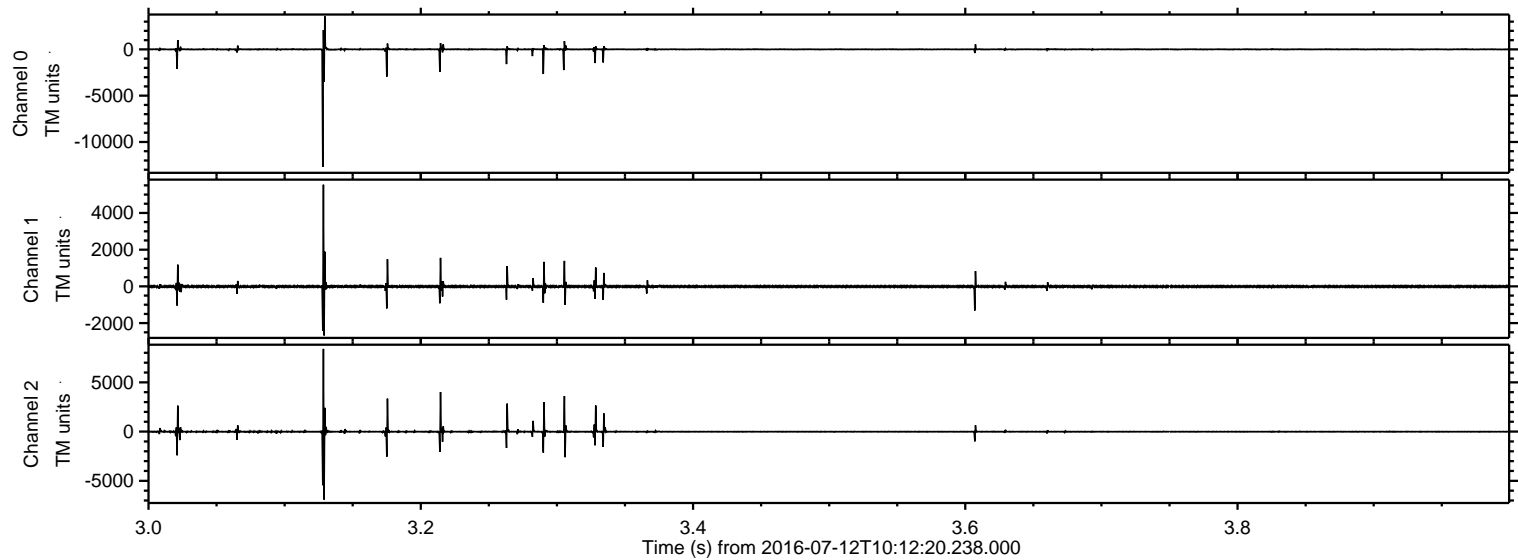

Processed Tue Jul 12 12:20:54 2016 by ELM ver.2012-10-06 from 001__elm20160712_101219__dat00.bin

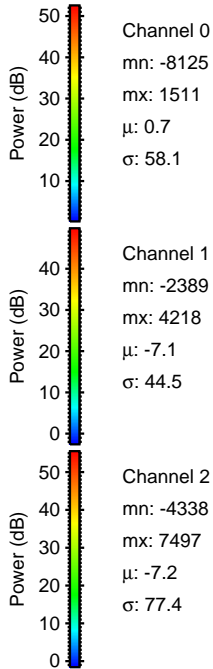
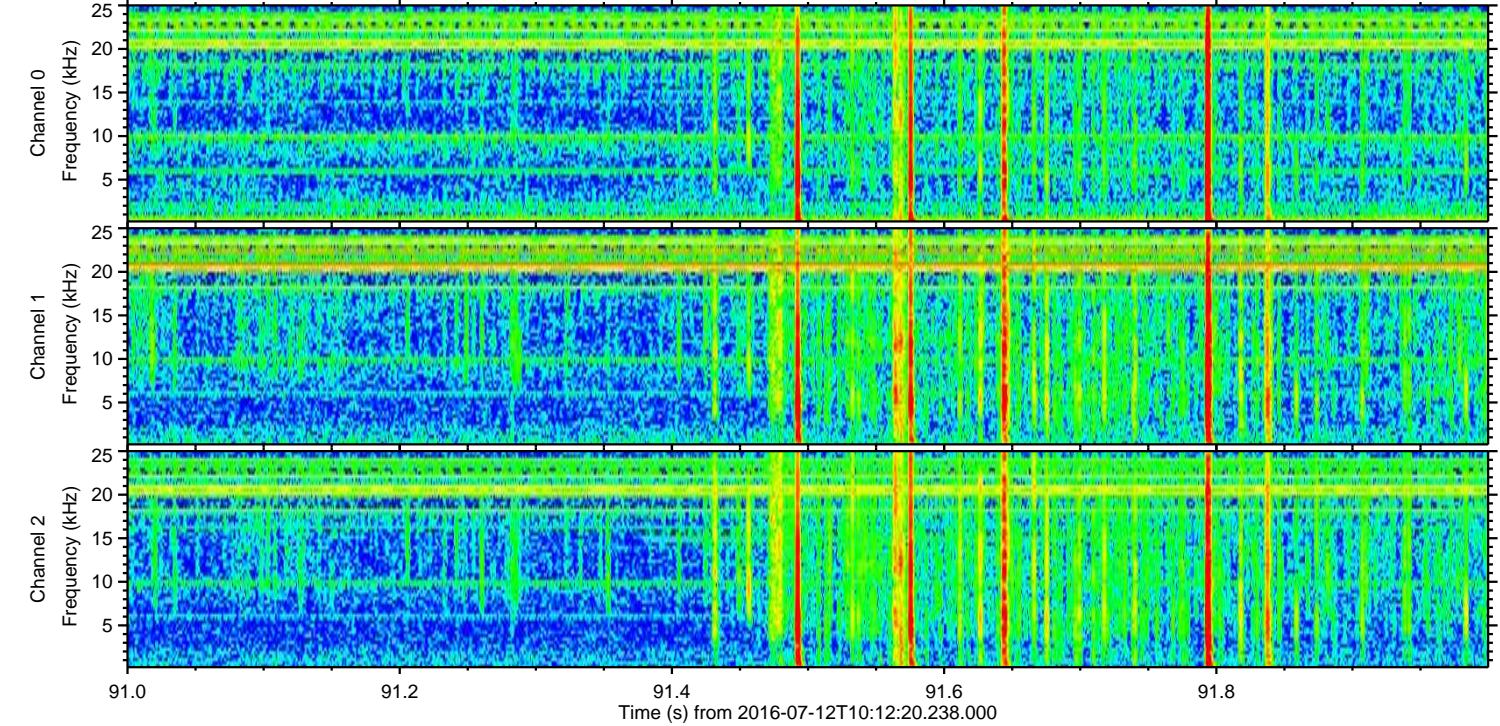
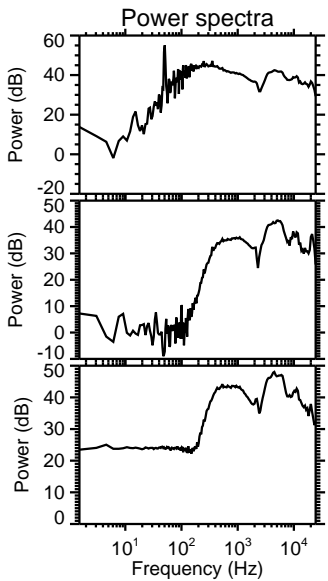
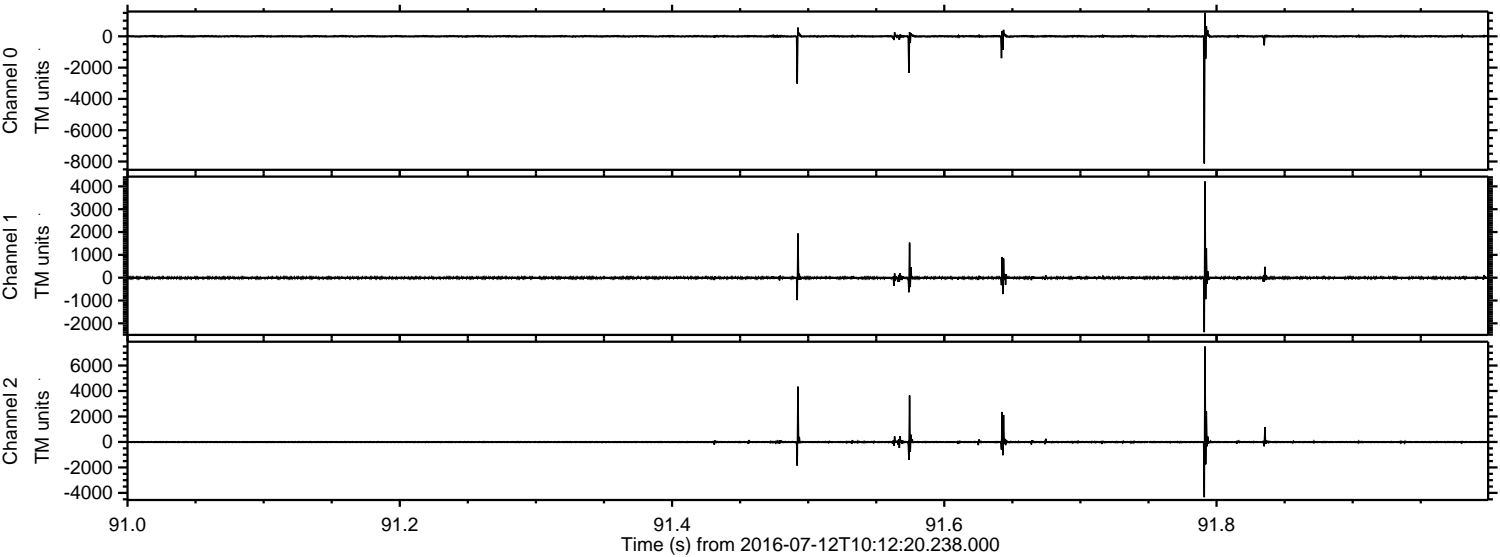

Channel 0
mn: -8125
mx: 1511
 μ : 0.7
 σ : 58.1

Channel 1
mn: -2389
mx: 4218
 μ : -7.1
 σ : 44.5

Channel 2
mn: -4338
mx: 7497
 μ : -7.2
 σ : 77.4

Processed Tue Jul 12 12:20:55 2016 by ELM ver.2012-10-06 from 001__elm20160712_101219__dat00.bin

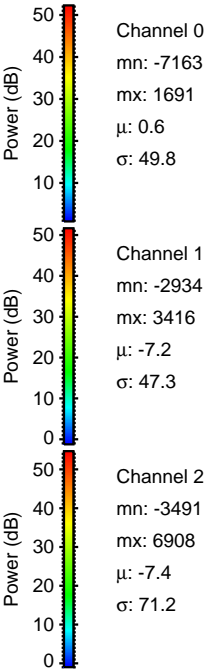
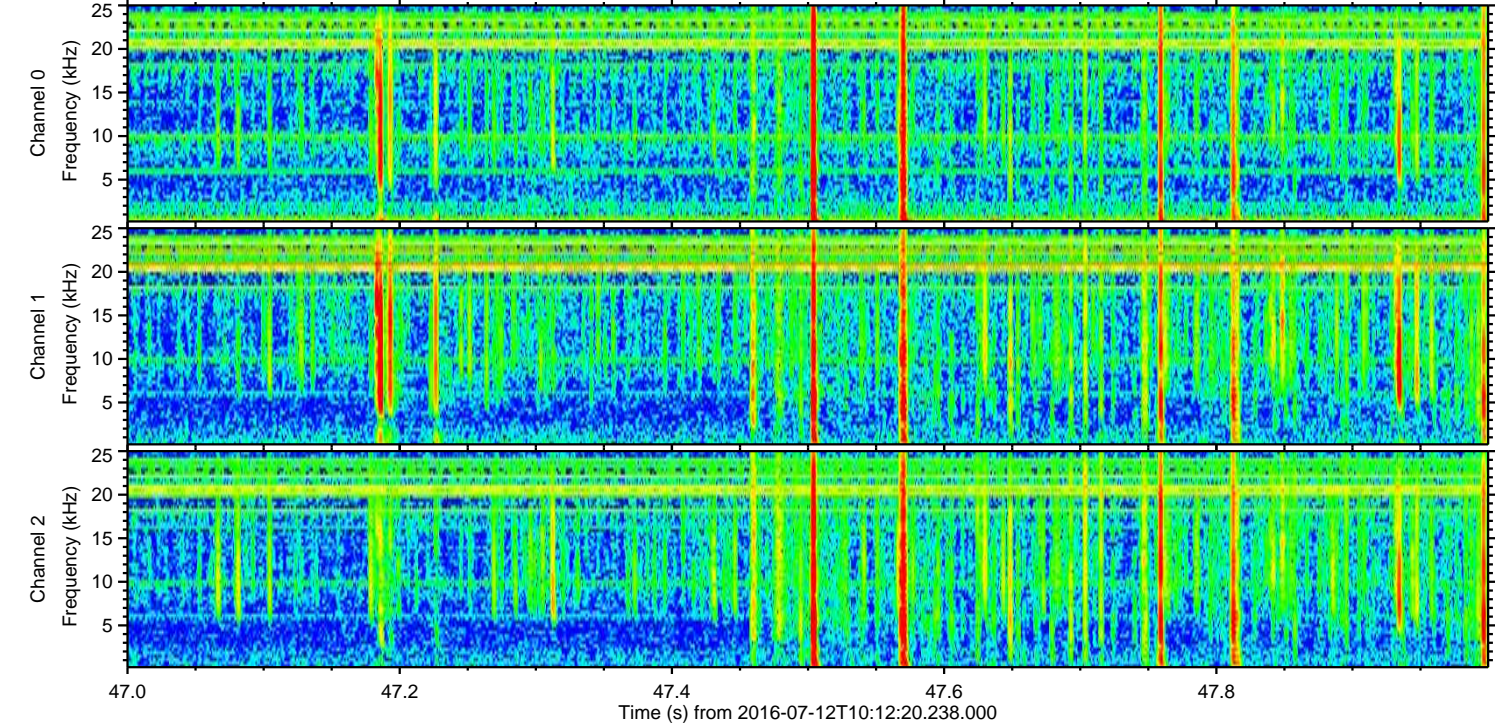
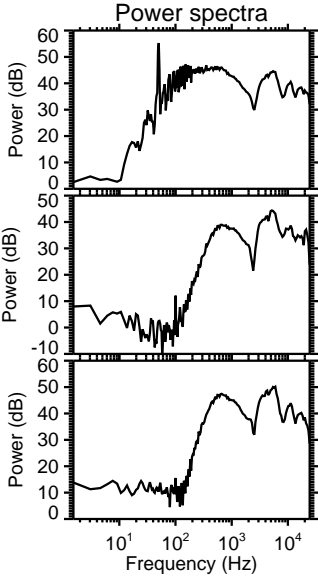
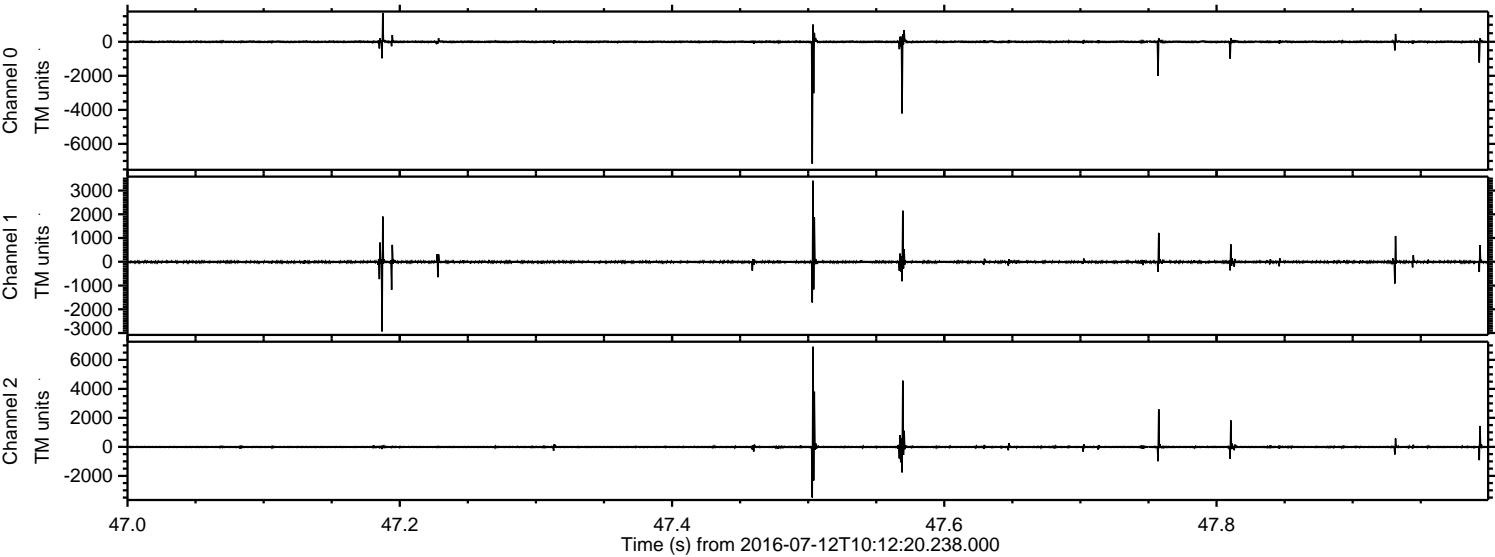

Processed Tue Jul 12 12:20:56 2016 by ELM ver.2012-10-06 from 001__elm20160712_101219__dat00.bin

