

# ELMAVAN 3D WAVEFORMS (Measured data sampled at 50 kHz) 51000 packets of 144 samples from 2016-07-12T01:21:57.543.999.

Processed Tue Jul 12 03:30:04 2016 by ELM ver.2012-10-06 from 001\_\_elm20160712\_012156\_\_dat00.bin

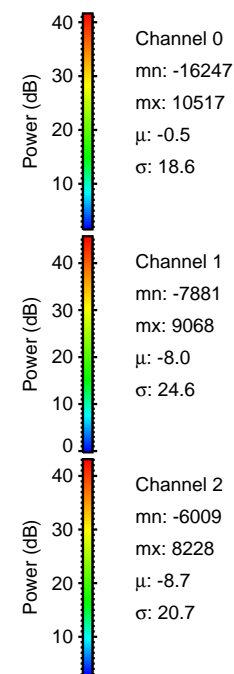

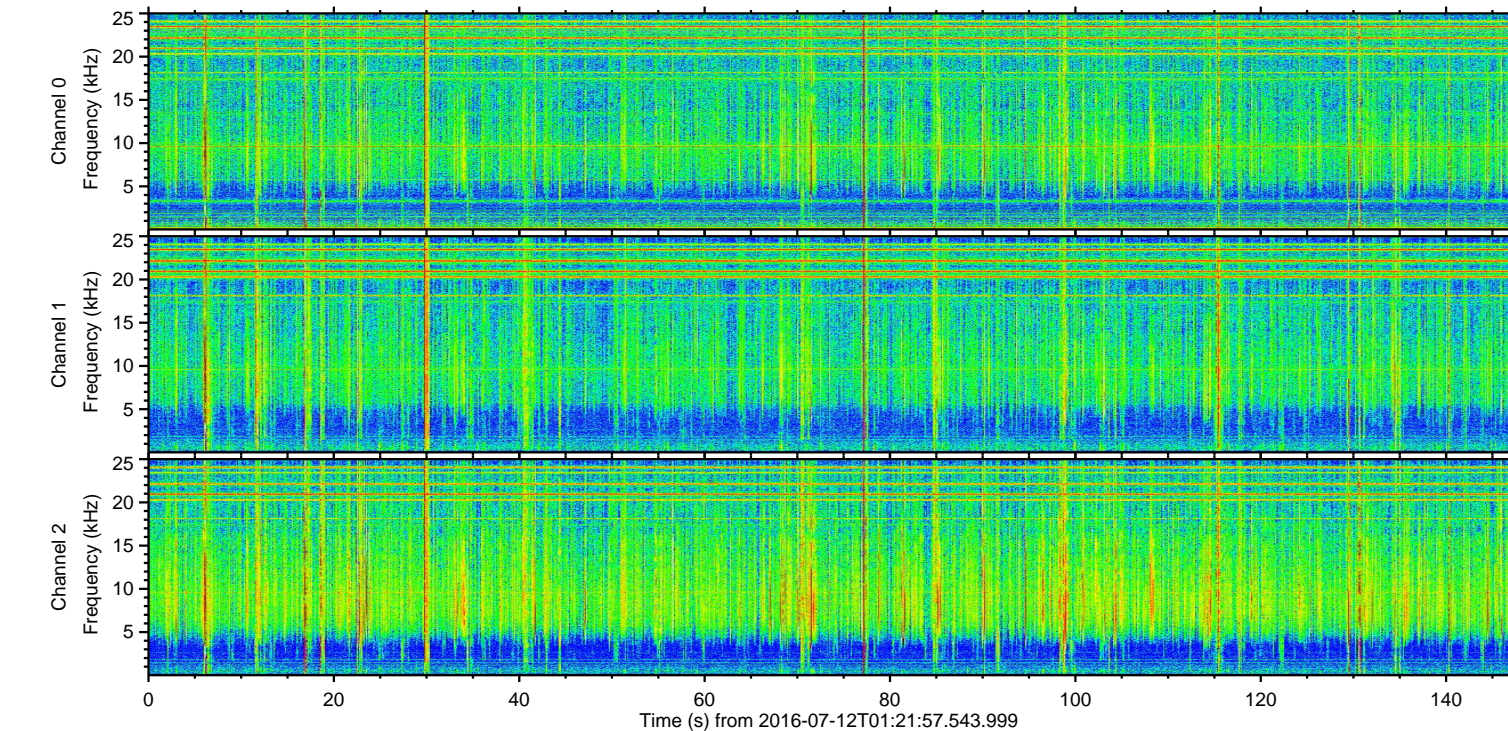
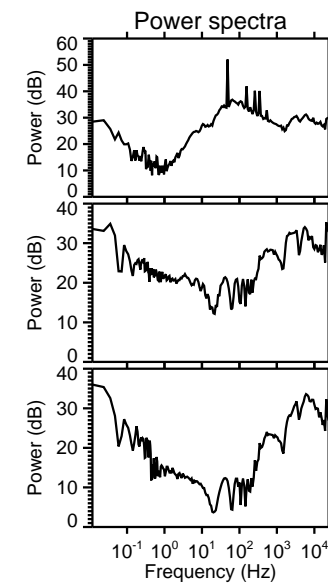
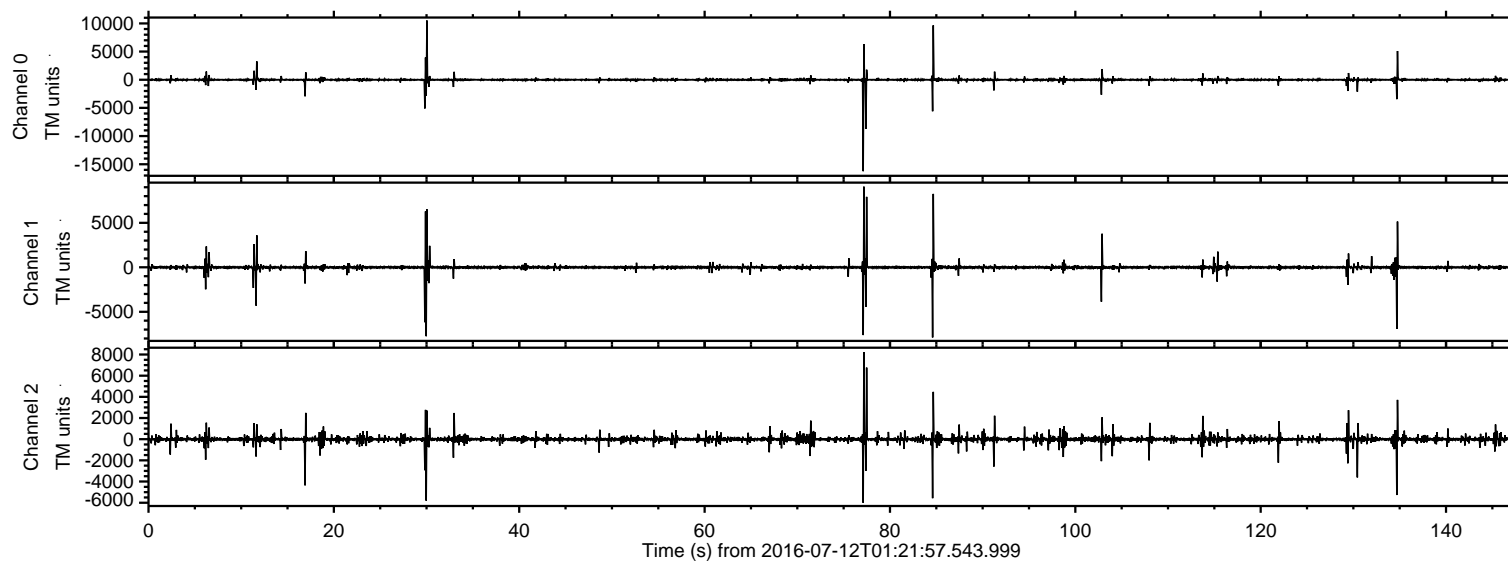

ELMAVAN 3D WAVEFORMS (Measured data sampled at 50 kHz) 51000 packets of 144 samples from 2016-07-12T01:21:57.543.999. Part 78/147

Processed Tue Jul 12 03:30:15 2016 by ELM ver.2012-10-06 from 001\_\_elm20160712\_012156\_\_dat00.bin

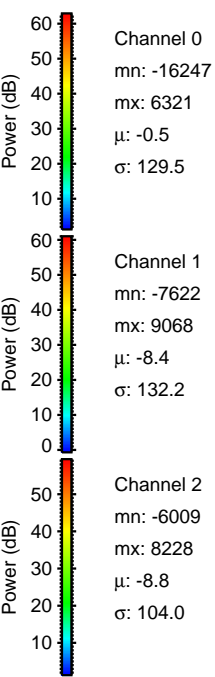
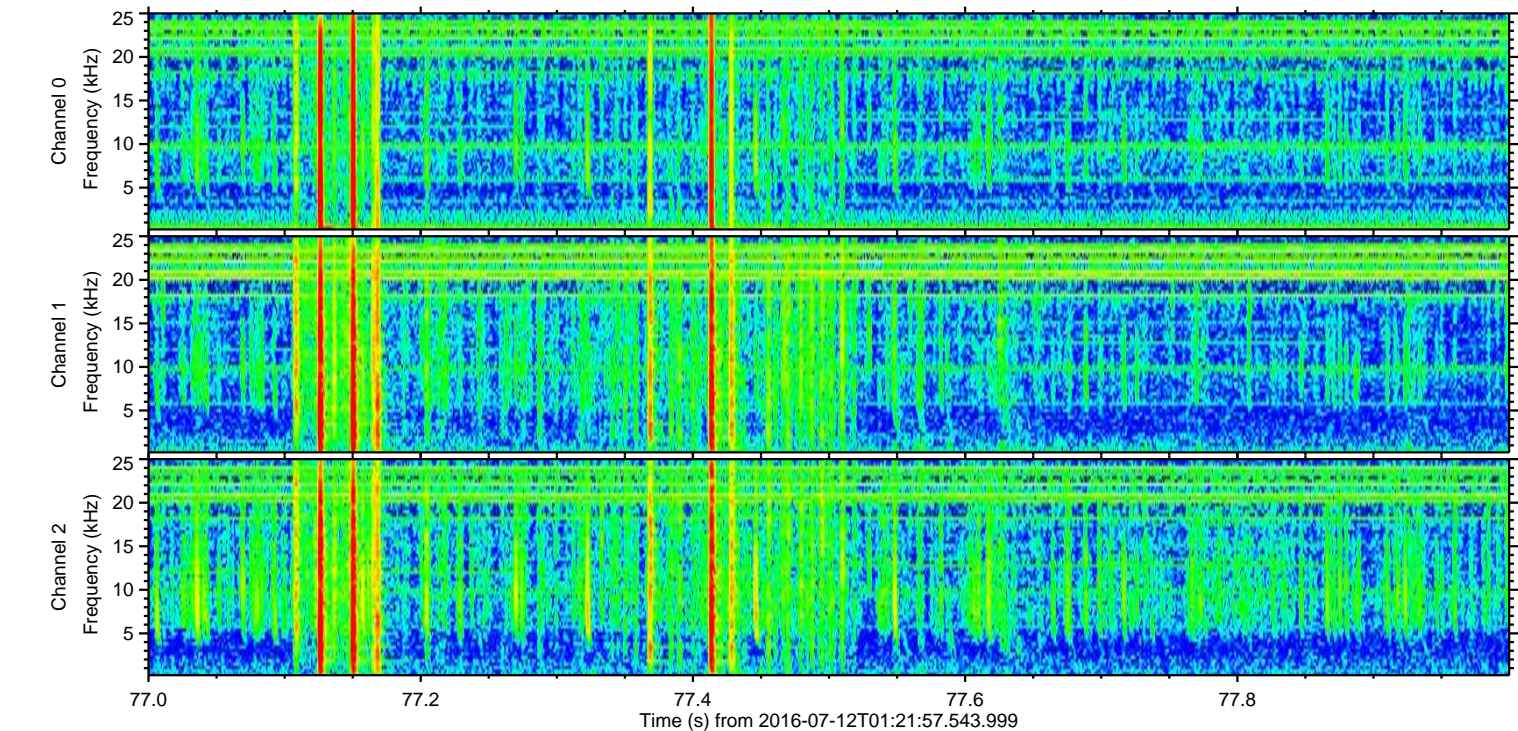
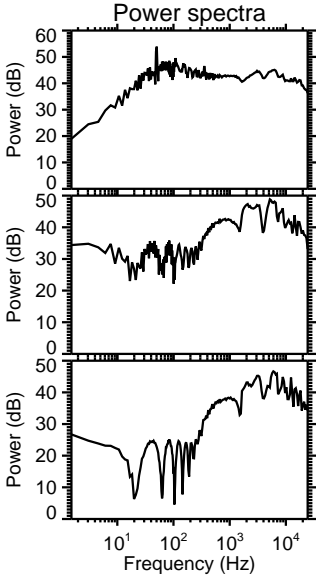
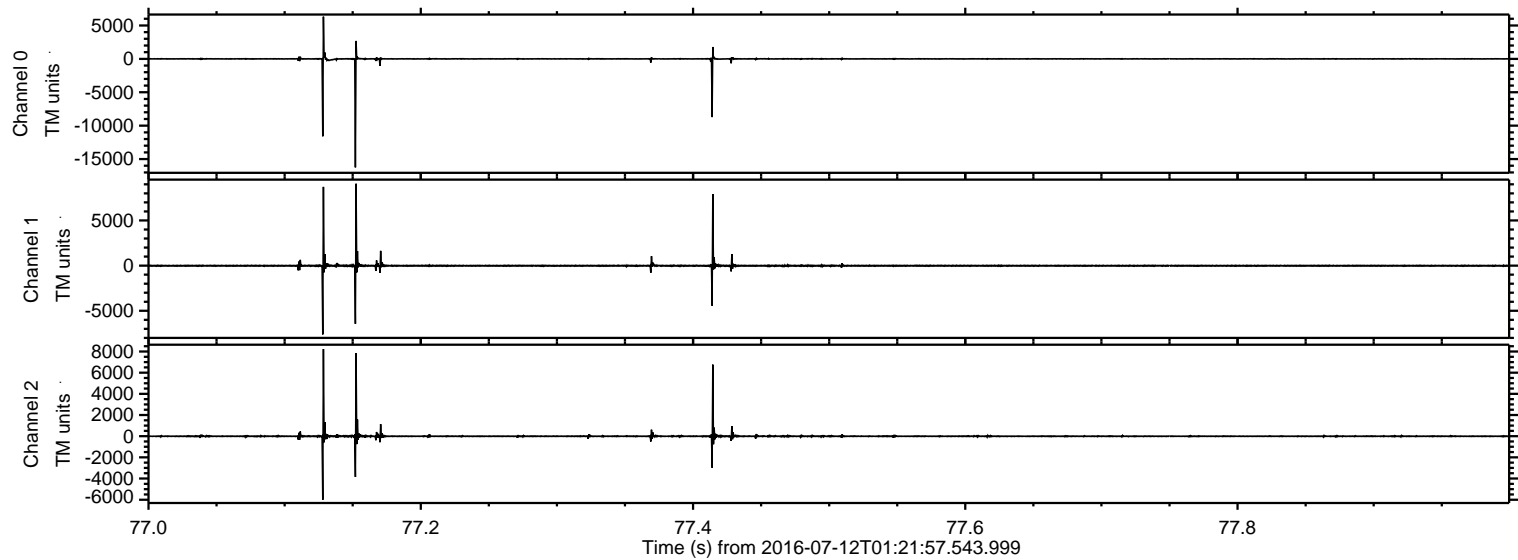



ELMAVAN 3D WAVEFORMS (Measured data sampled at 50 kHz) 51000 packets of 144 samples from 2016-07-12T01:21:57.543.999. Part 30/147

Processed Tue Jul 12 03:30:16 2016 by ELM ver.2012-10-06 from 001\_\_elm20160712\_012156\_\_dat00.bin

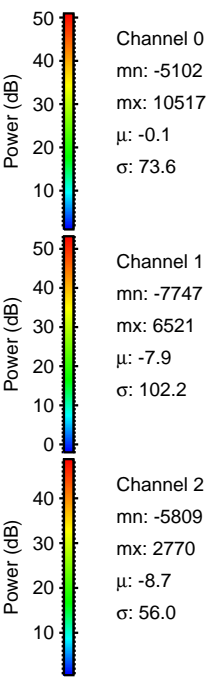
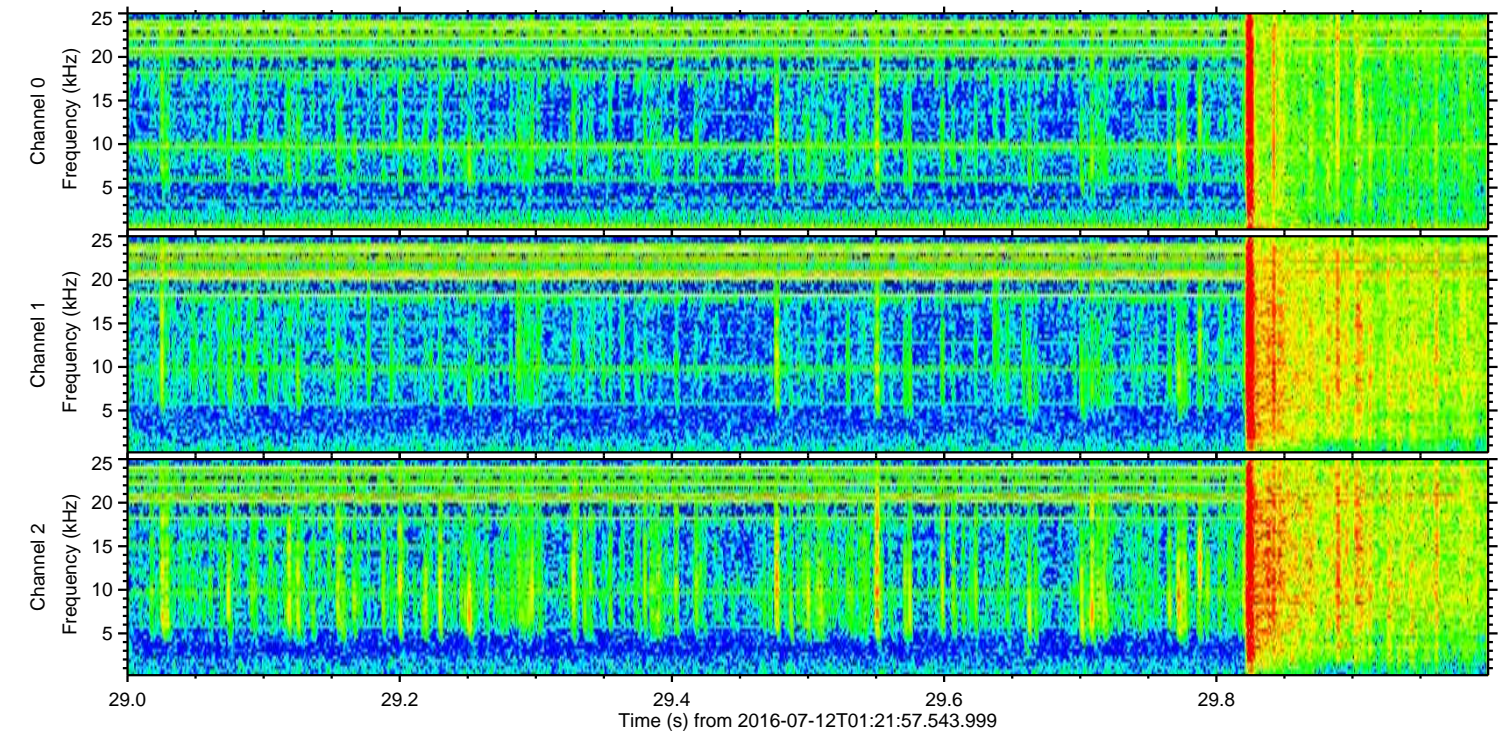
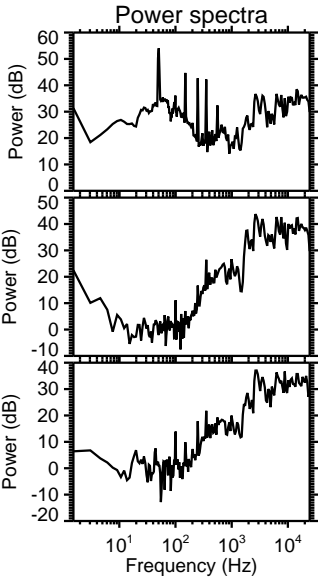
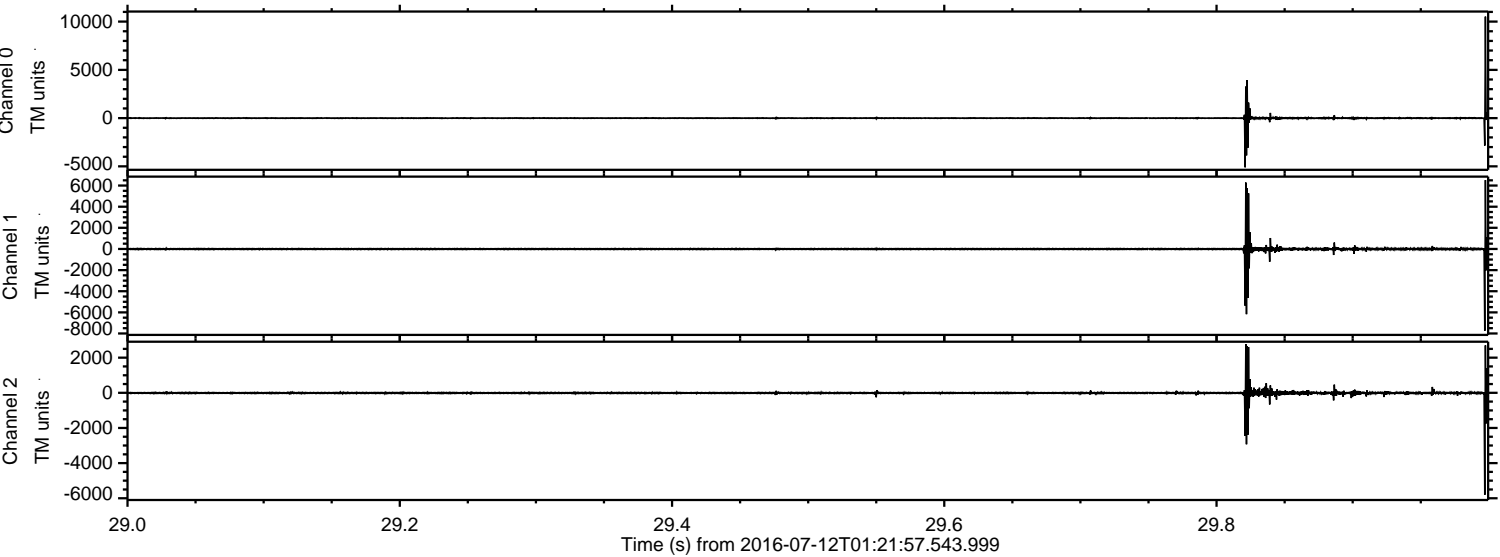



Processed Tue Jul 12 03:30:17 2016 by ELM ver.2012-10-06 from 001\_\_elm20160712\_012156\_\_dat00.bin

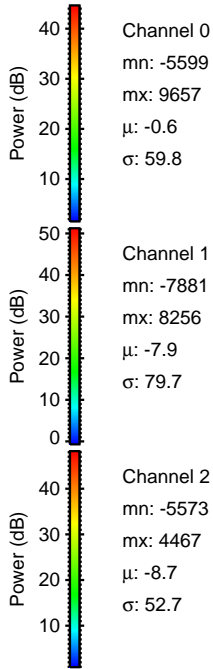
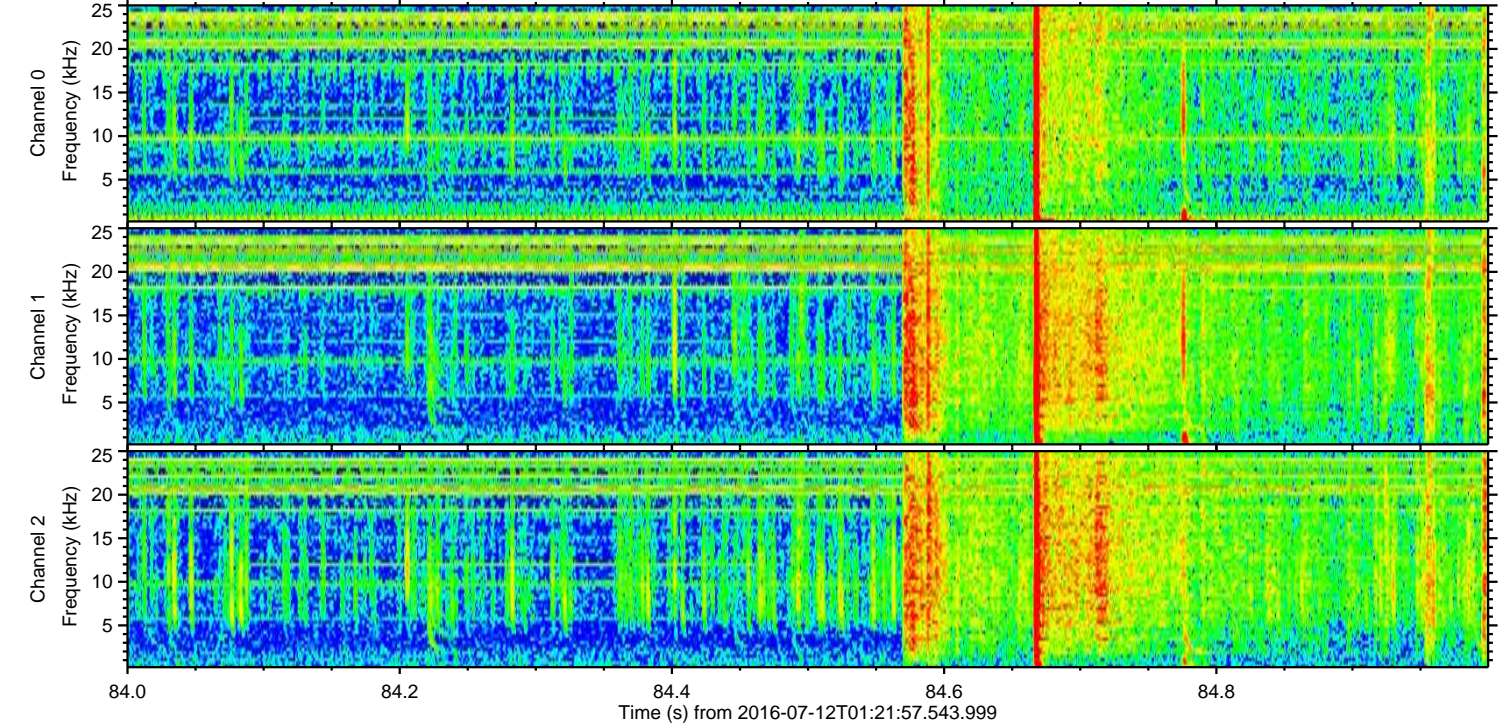
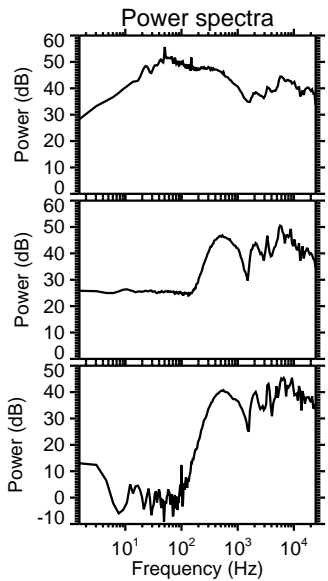
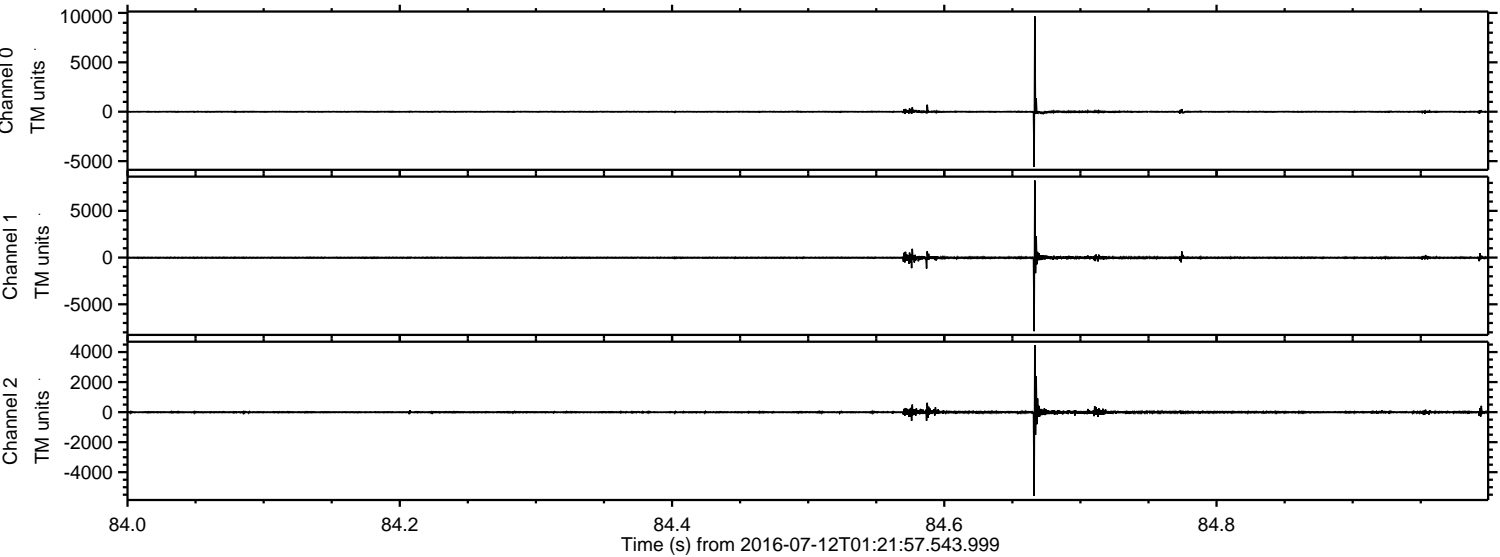



ELMAVAN 3D WAVEFORMS (Measured data sampled at 50 kHz) 51000 packets of 144 samples from 2016-07-12T01:21:57.543.999. Part 135/147

Processed Tue Jul 12 03:30:18 2016 by ELM ver.2012-10-06 from 001\_\_elm20160712\_012156\_\_dat00.bin

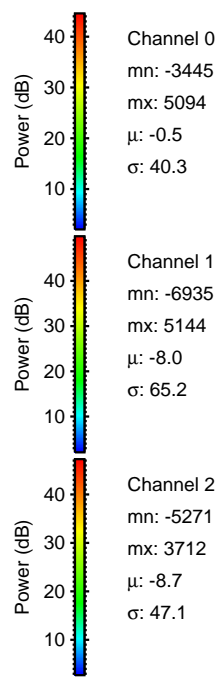
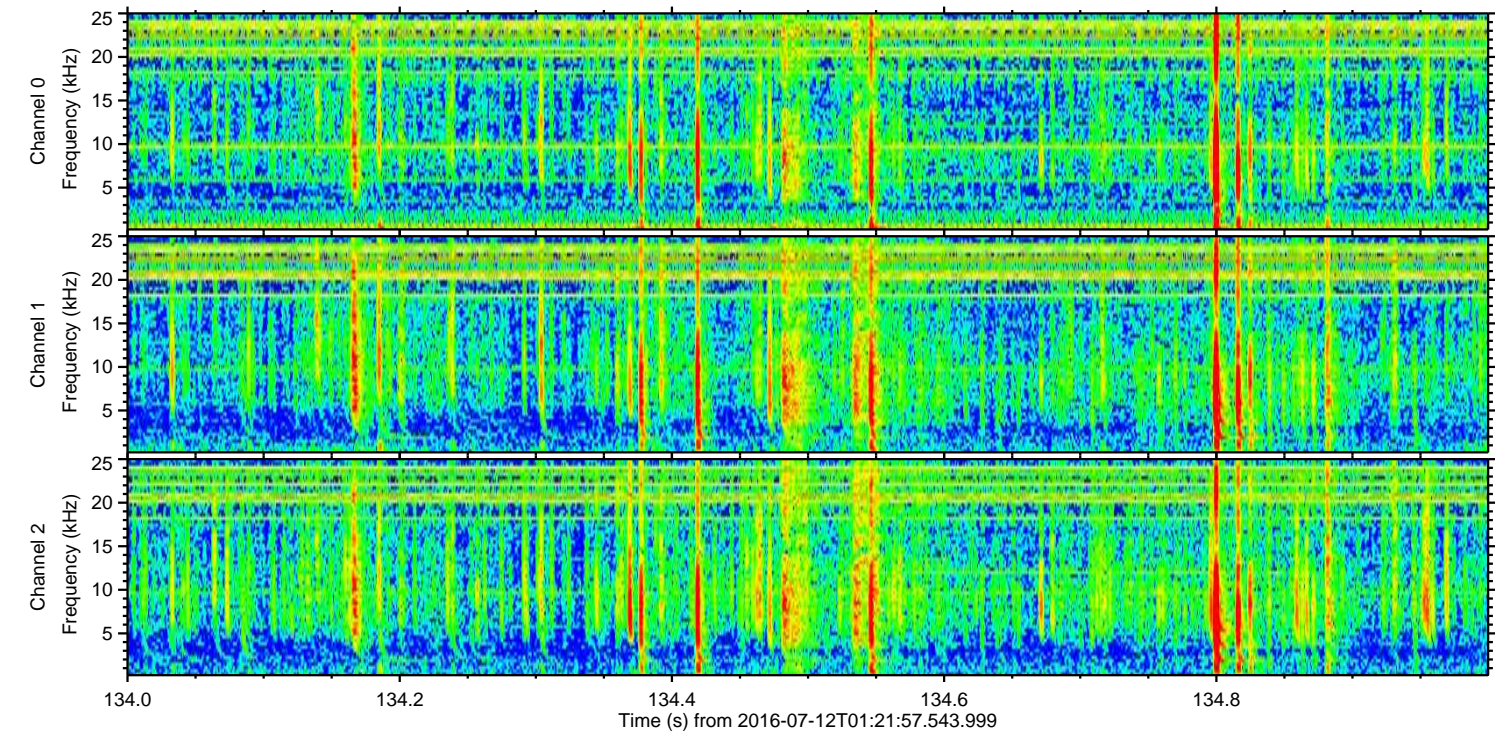
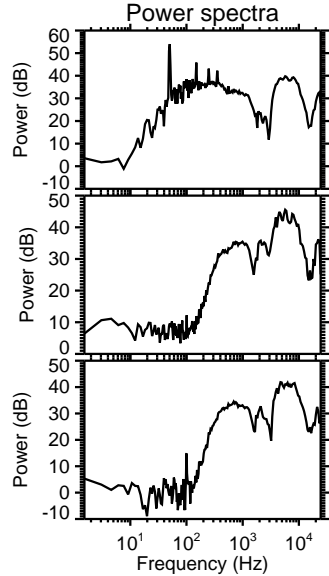
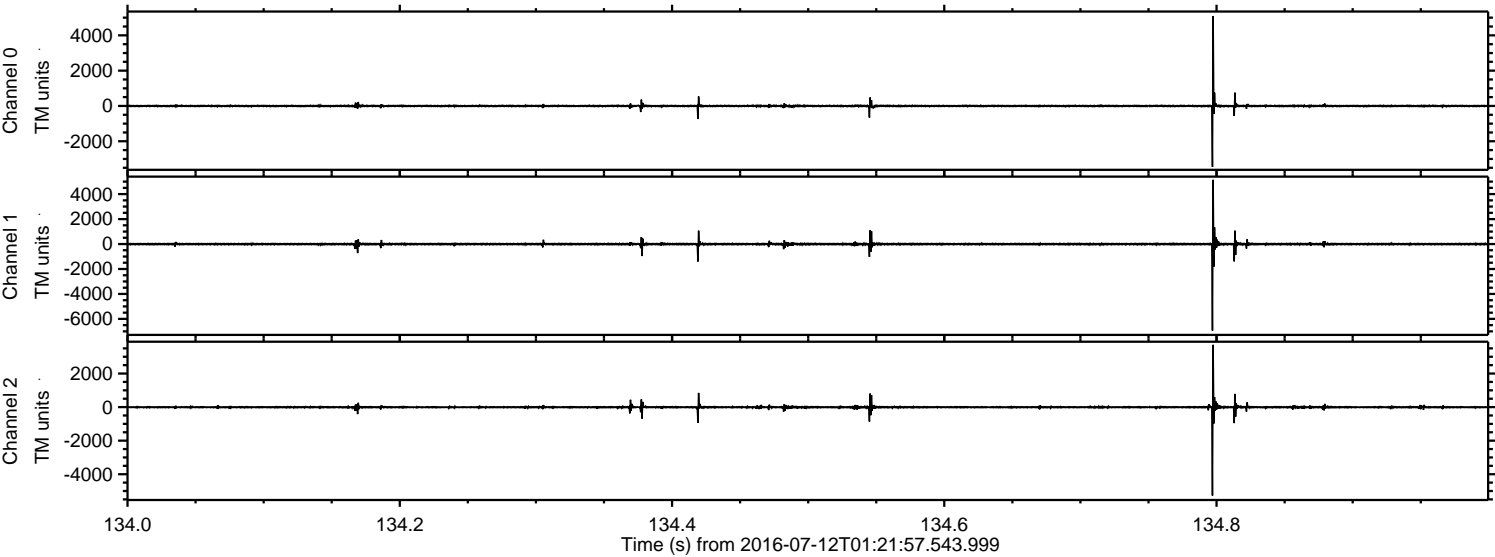

Channel 0  
mn: -3445  
mx: 5094  
 $\mu$ : -0.5  
 $\sigma$ : 40.3

Channel 1  
mn: -6935  
mx: 5144  
 $\mu$ : -8.0  
 $\sigma$ : 65.2

Channel 2  
mn: -5271  
mx: 3712  
 $\mu$ : -8.7  
 $\sigma$ : 47.1



ELMAVAN 3D WAVEFORMS (Measured data sampled at 50 kHz) 51000 packets of 144 samples from 2016-07-12T01:21:57.543.999. Part 17/147

Processed Tue Jul 12 03:30:19 2016 by ELM ver.2012-10-06 from 001\_\_elm20160712\_012156\_\_dat00.bin

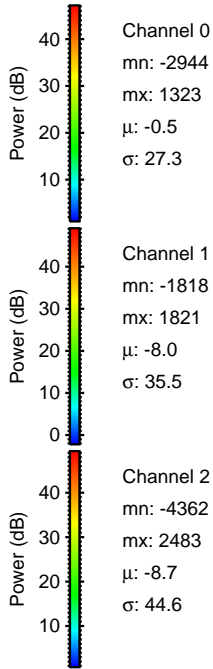
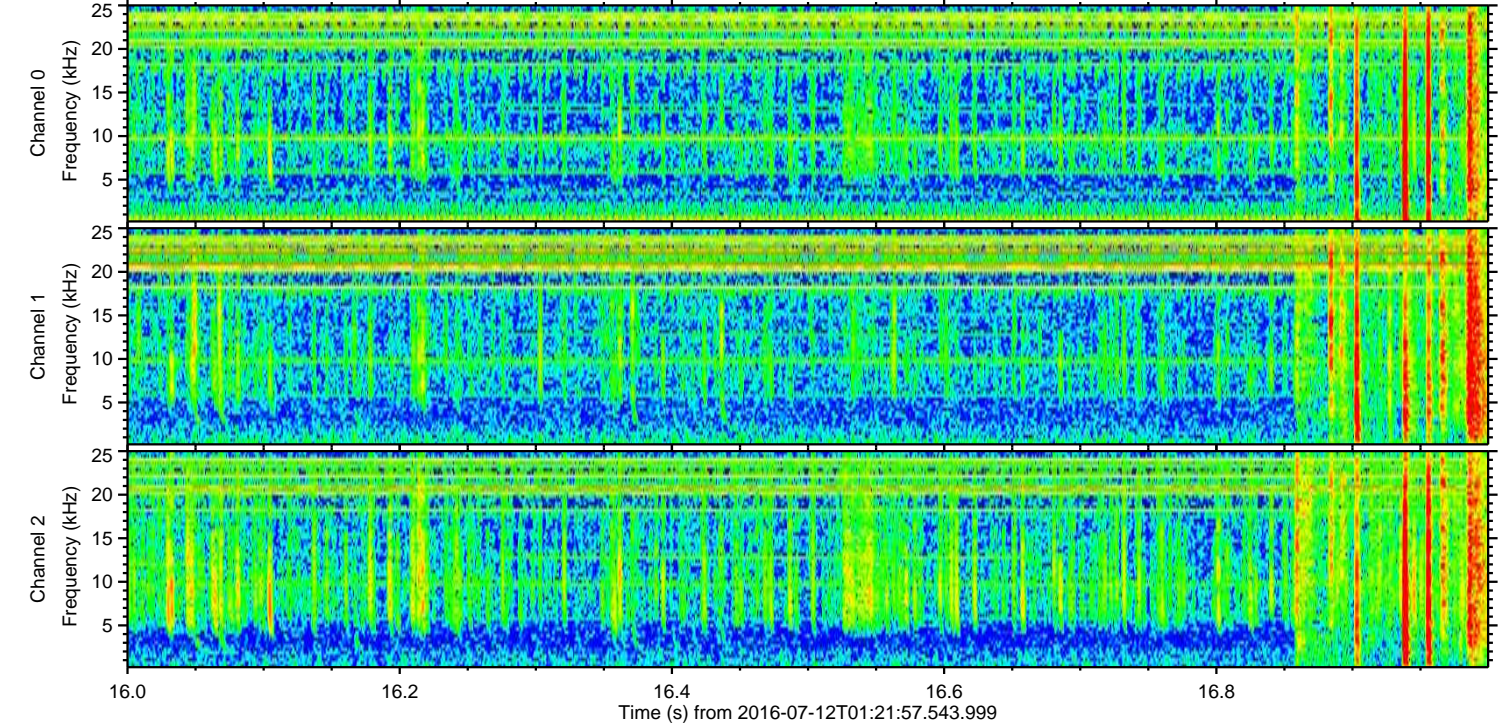
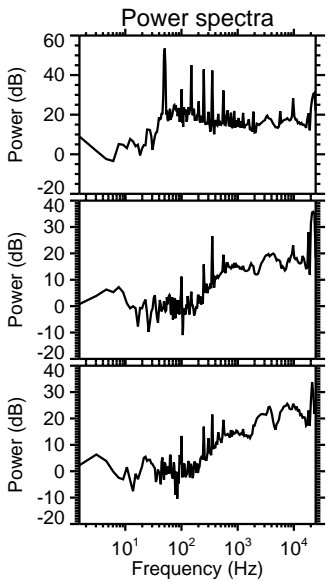
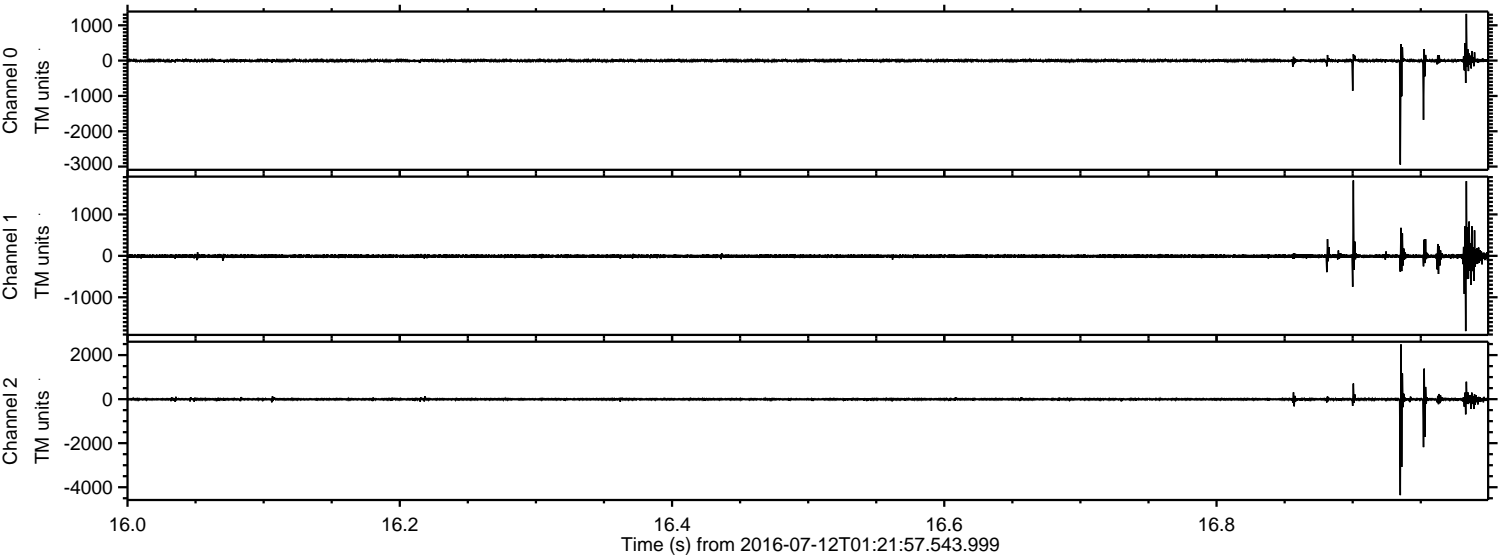

Channel 0  
mn: -2944  
mx: 1323  
 $\mu$ : -0.5  
 $\sigma$ : 27.3

Channel 1  
mn: -1818  
mx: 1821  
 $\mu$ : -8.0  
 $\sigma$ : 35.5

Channel 2  
mn: -4362  
mx: 2483  
 $\mu$ : -8.7  
 $\sigma$ : 44.6



ELMAVAN 3D WAVEFORMS (Measured data sampled at 50 kHz) 51000 packets of 144 samples from 2016-07-12T01:21:57.543.999. Part 12/147

Processed Tue Jul 12 03:30:20 2016 by ELM ver.2012-10-06 from 001\_\_elm20160712\_012156\_\_dat00.bin

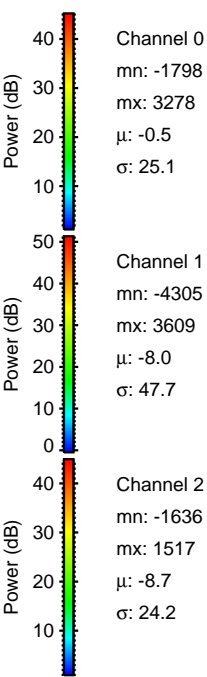
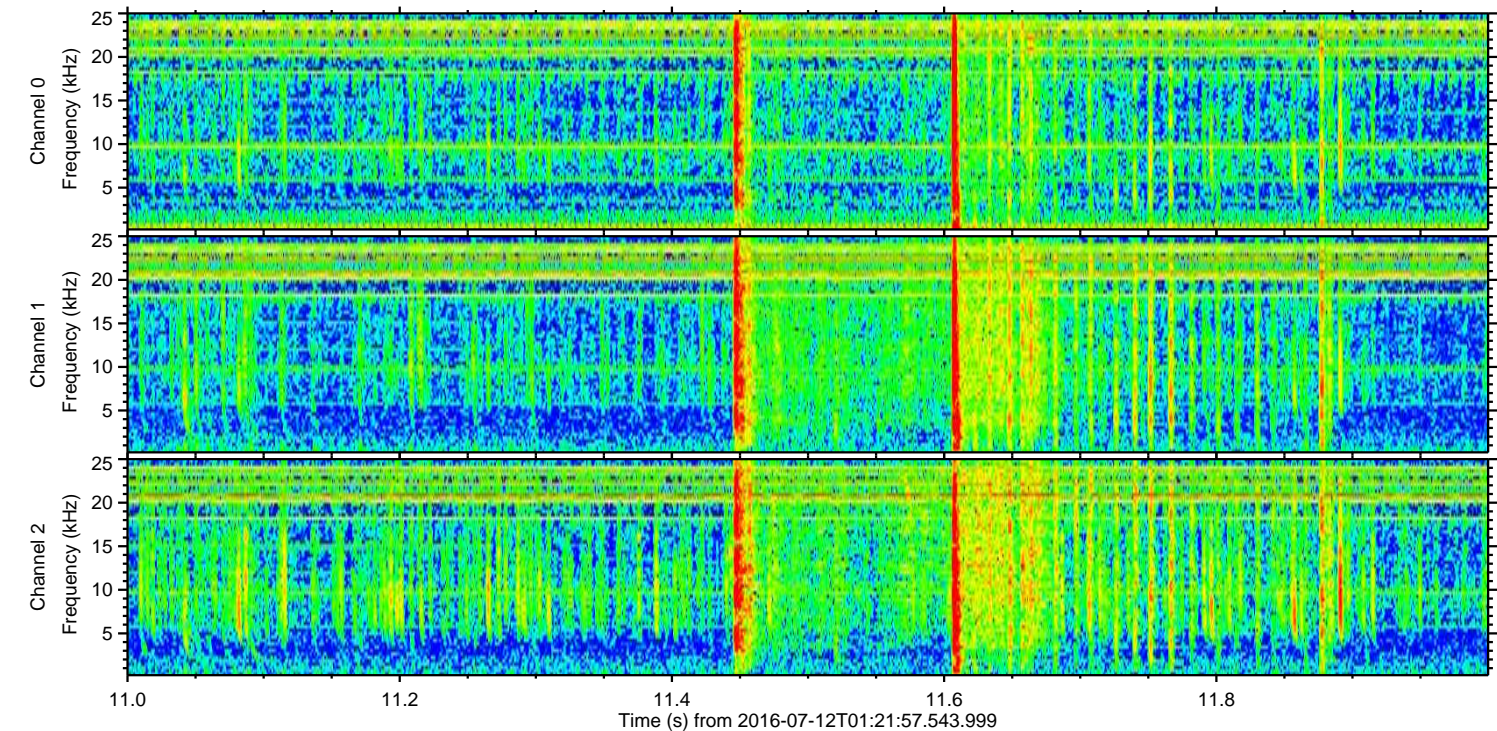
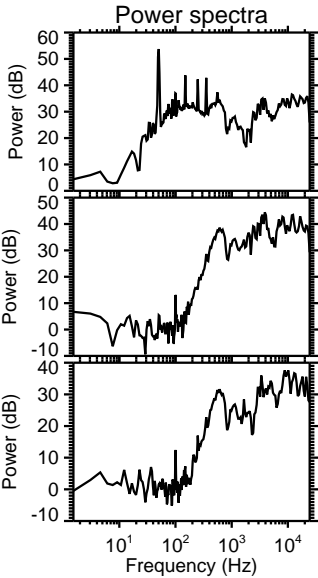
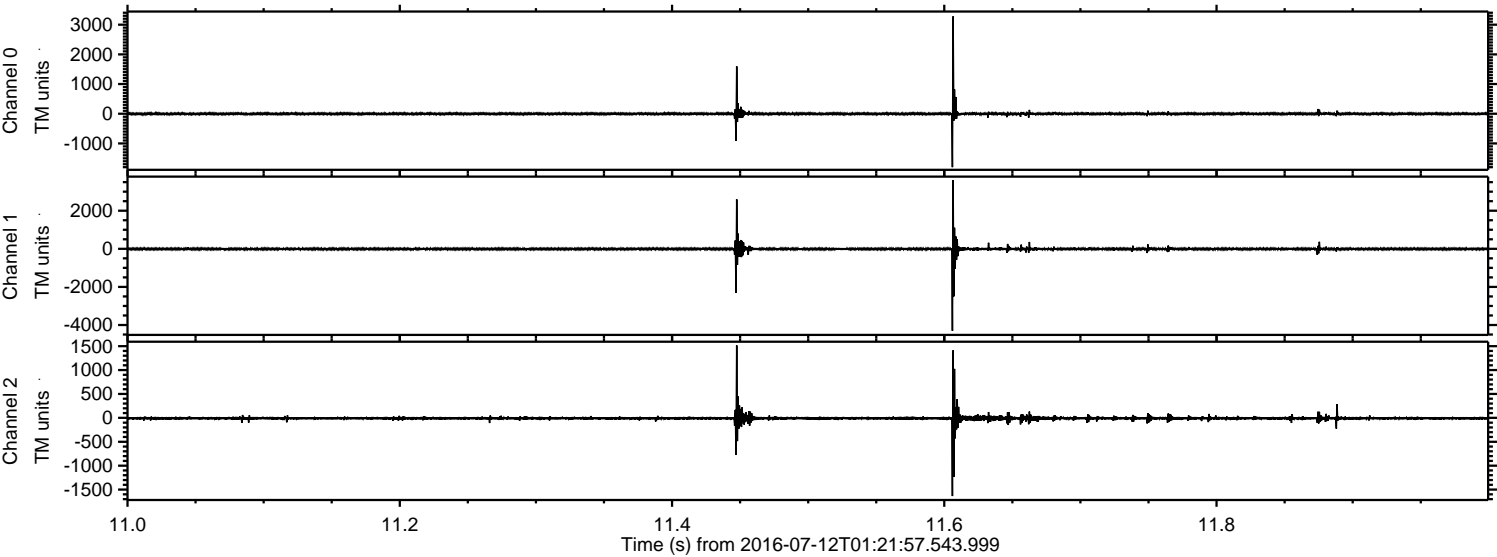



ELMAVAN 3D WAVEFORMS (Measured data sampled at 50 kHz) 51000 packets of 144 samples from 2016-07-12T01:21:57.543.999. Part 103/147

Processed Tue Jul 12 03:30:21 2016 by ELM ver.2012-10-06 from 001\_\_elm20160712\_012156\_\_dat00.bin

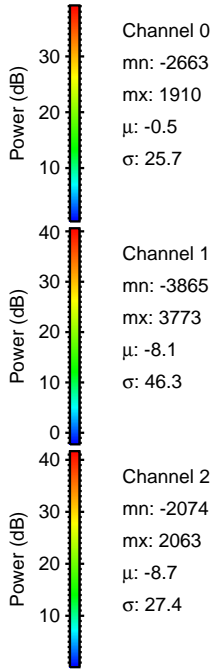
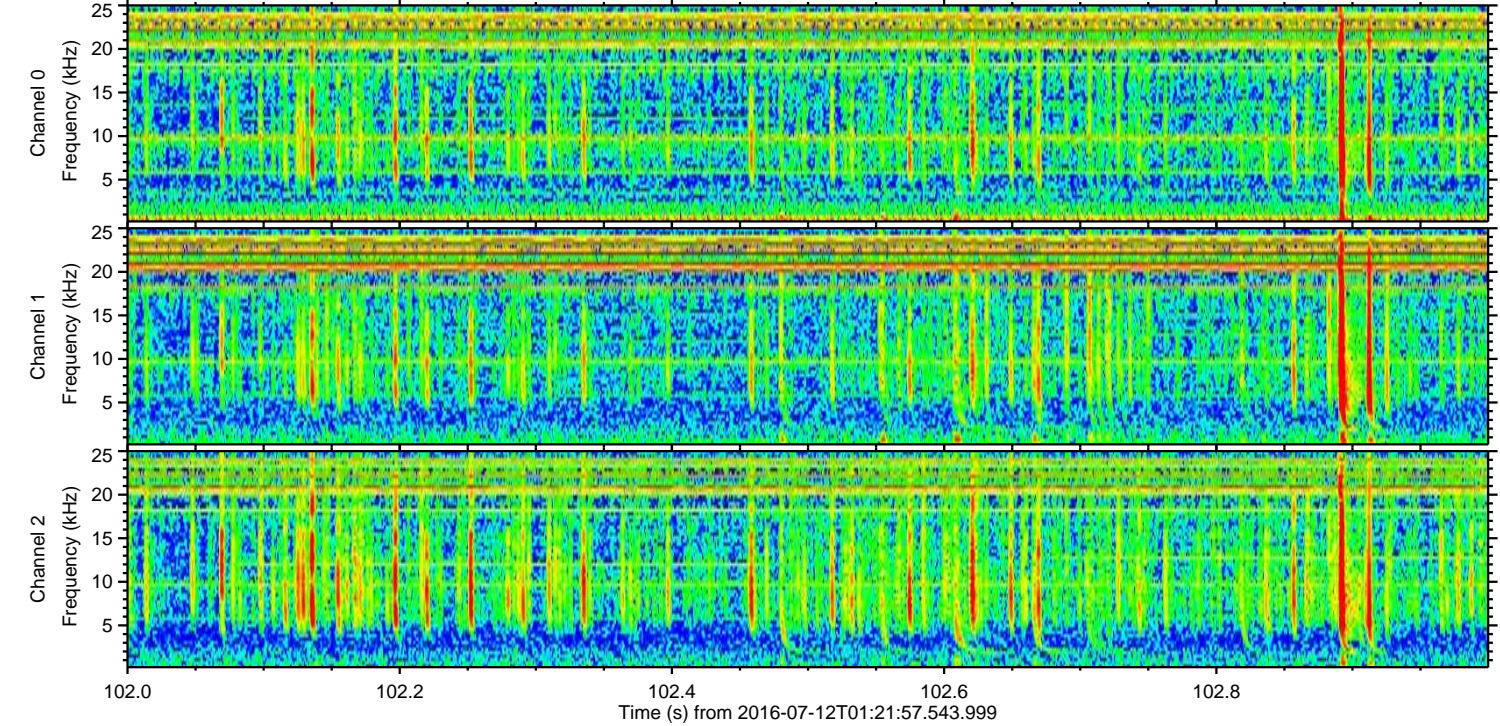
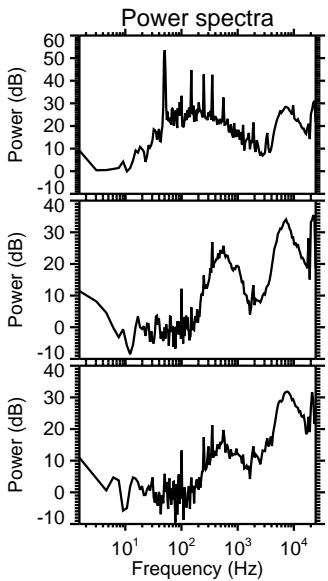
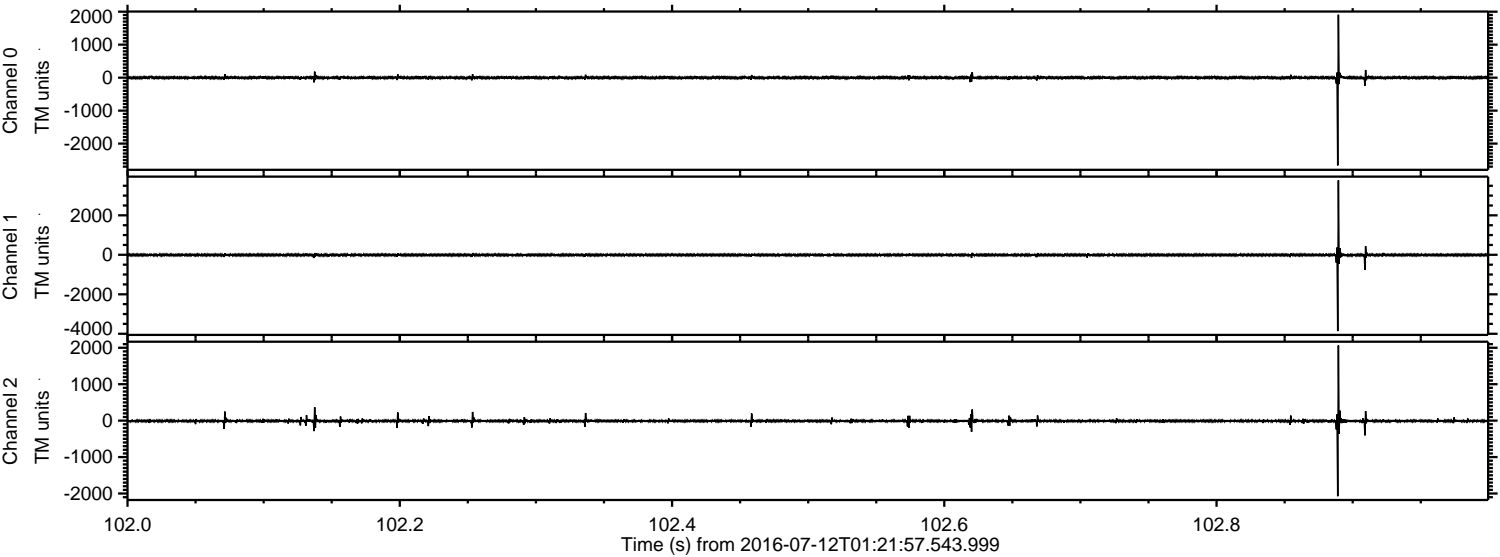



ELMAVAN 3D WAVEFORMS (Measured data sampled at 50 kHz) 51000 packets of 144 samples from 2016-07-12T01:21:57.543.999. Part 131/147

Processed Tue Jul 12 03:30:22 2016 by ELM ver.2012-10-06 from 001\_\_elm20160712\_012156\_\_dat00.bin

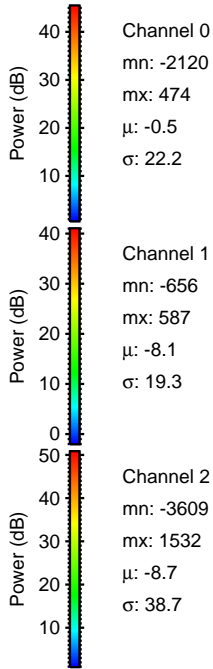
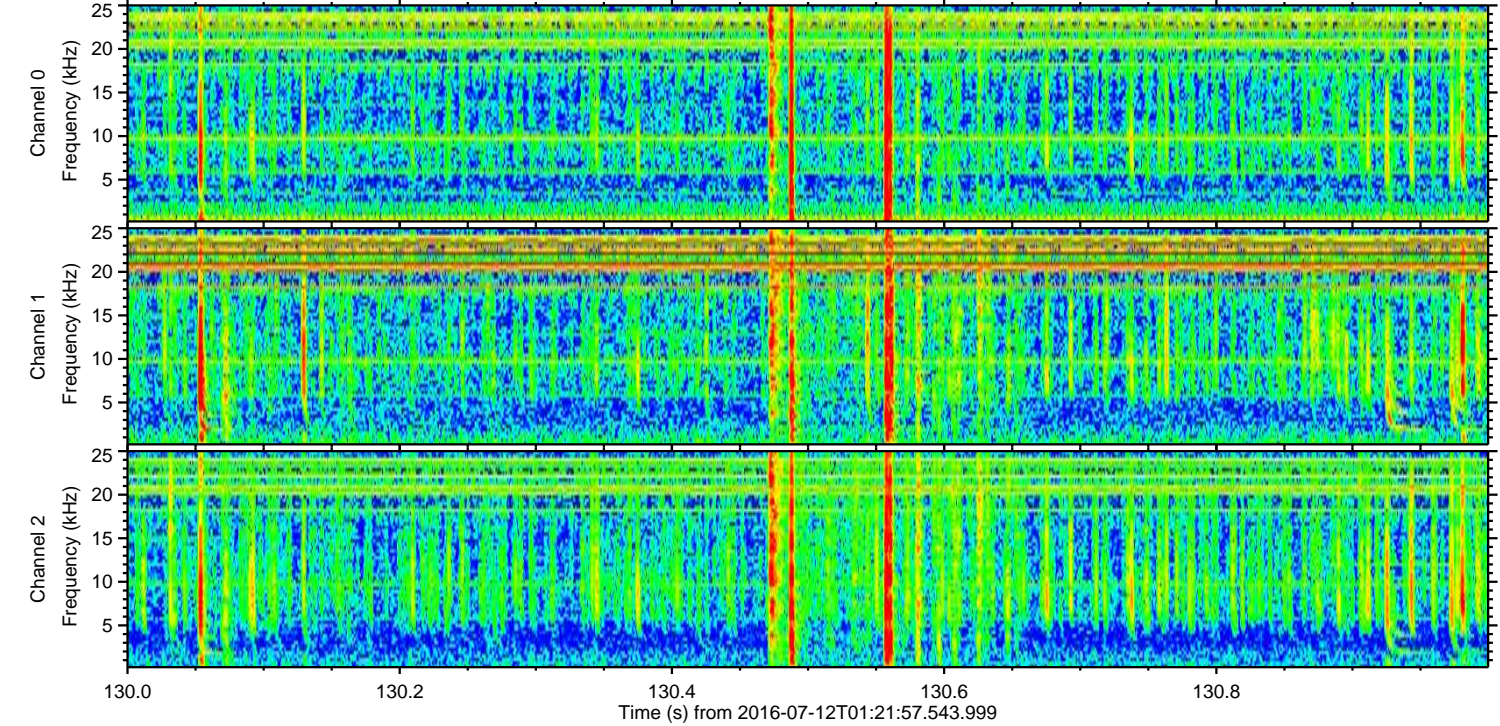
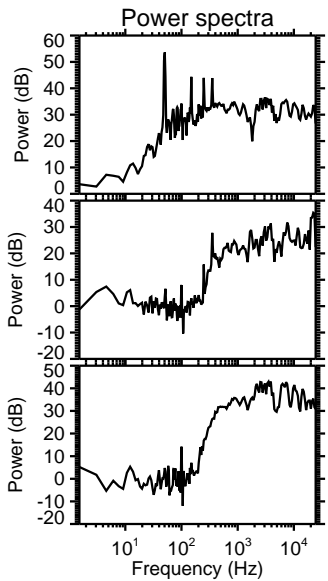
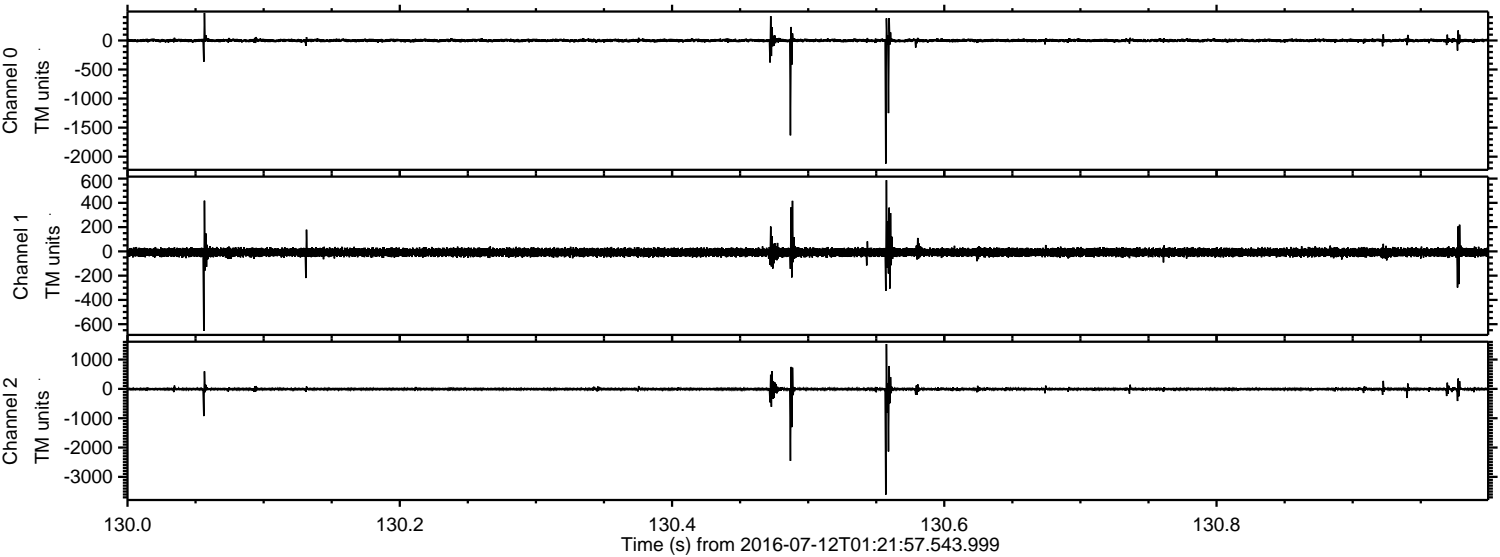



ELMAVAN 3D WAVEFORMS (Measured data sampled at 50 kHz) 51000 packets of 144 samples from 2016-07-12T01:21:57.543.999. Part 130/147

Processed Tue Jul 12 03:30:23 2016 by ELM ver.2012-10-06 from 001\_\_elm20160712\_012156\_\_dat00.bin

