

ELMAVAN 3D WAVEFORMS (Measured data sampled at 50 kHz) 51000 packets of 144 samples from 2016-07-12T00:06:54.350.000.

Processed Tue Jul 12 02:14:33 2016 by ELM ver.2012-10-06 from 001__elm20160712_000653__dat00.bin

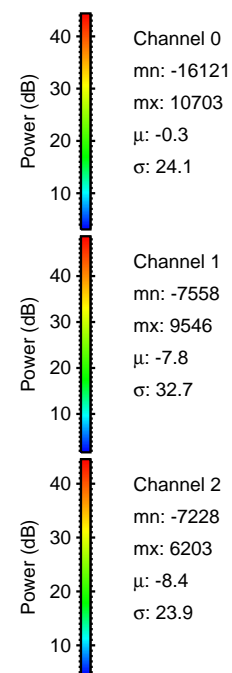
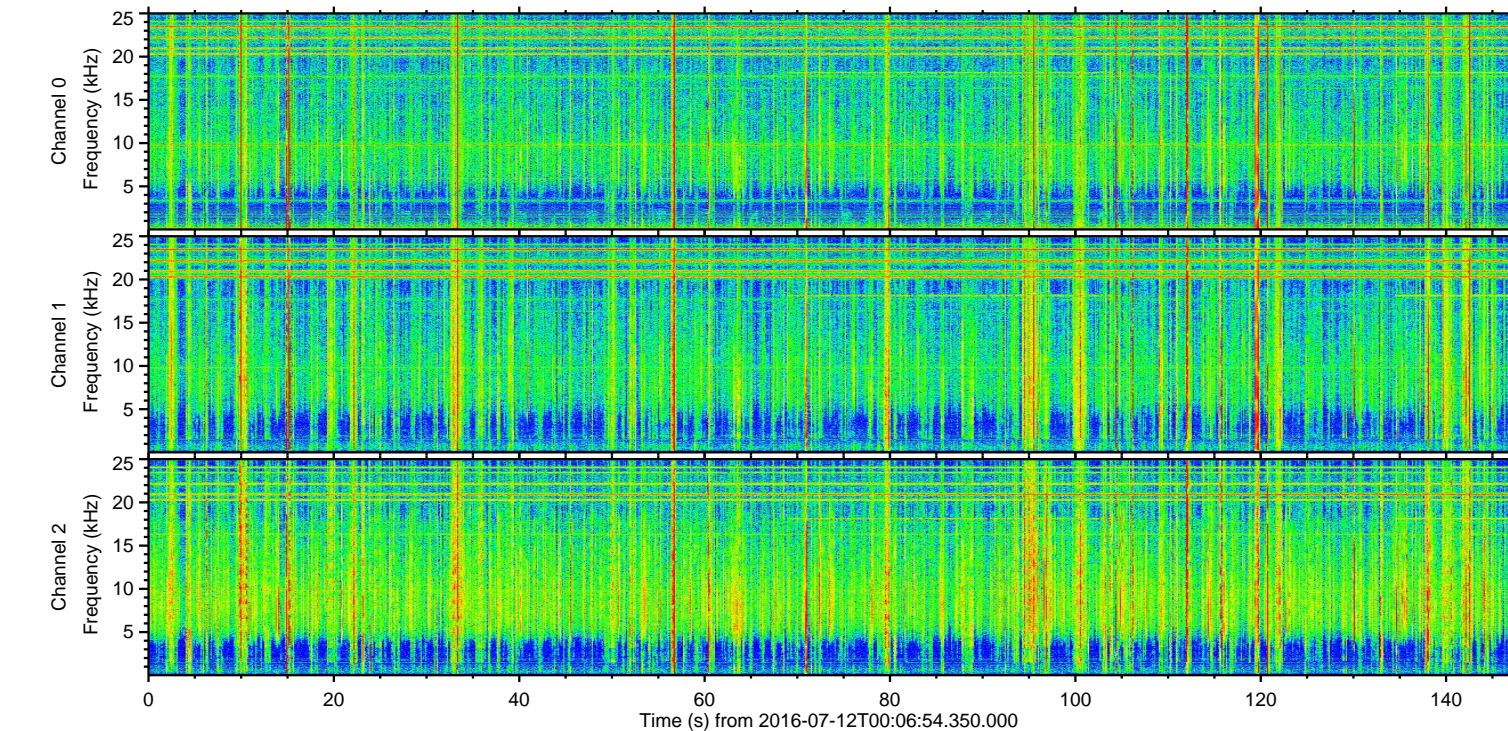
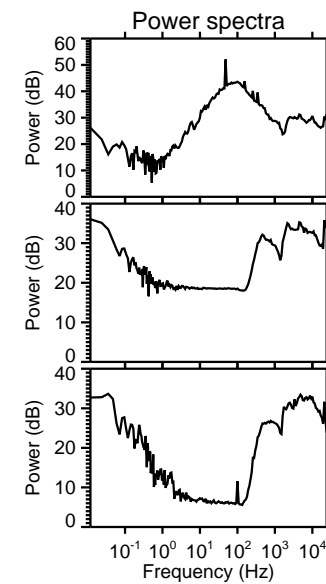
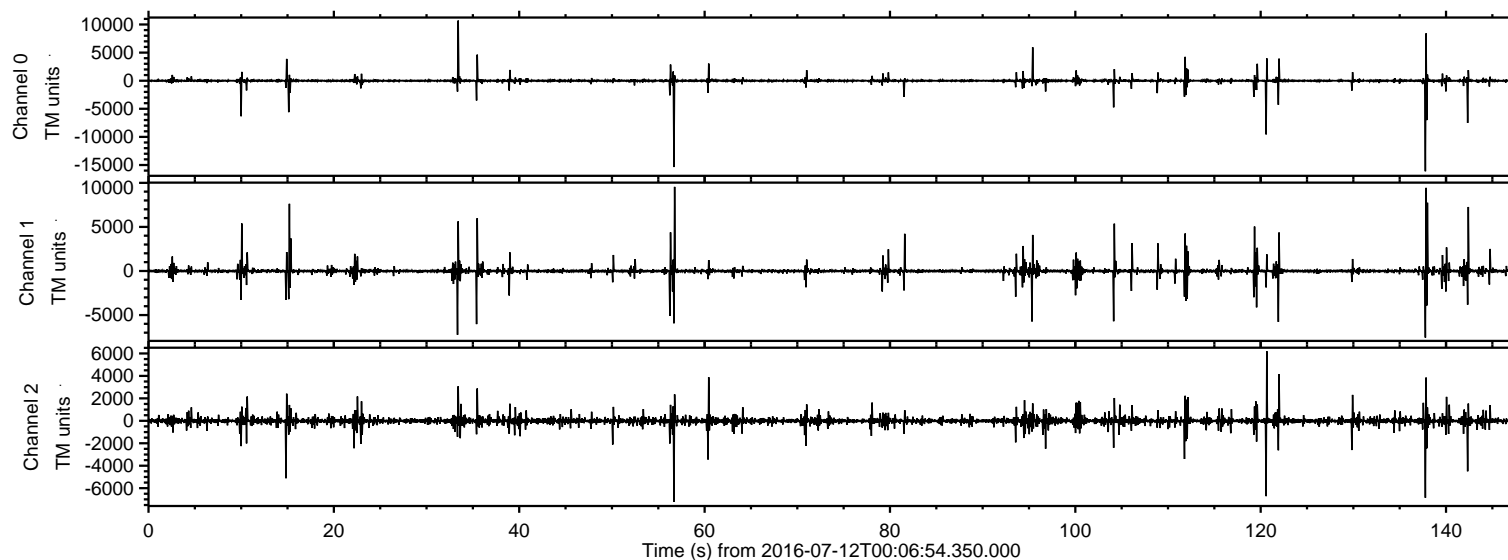

ELMAVAN 3D WAVEFORMS (Measured data sampled at 50 kHz) 51000 packets of 144 samples from 2016-07-12T00:06:54.350.000. Part 138/147

Processed Tue Jul 12 02:14:44 2016 by ELM ver.2012-10-06 from 001__elm20160712_000653__dat00.bin

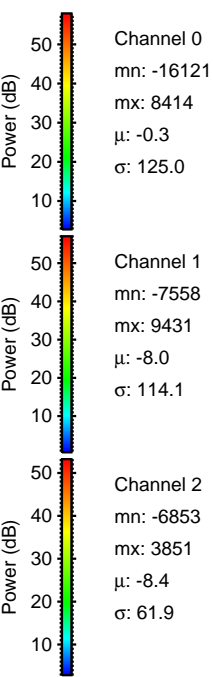
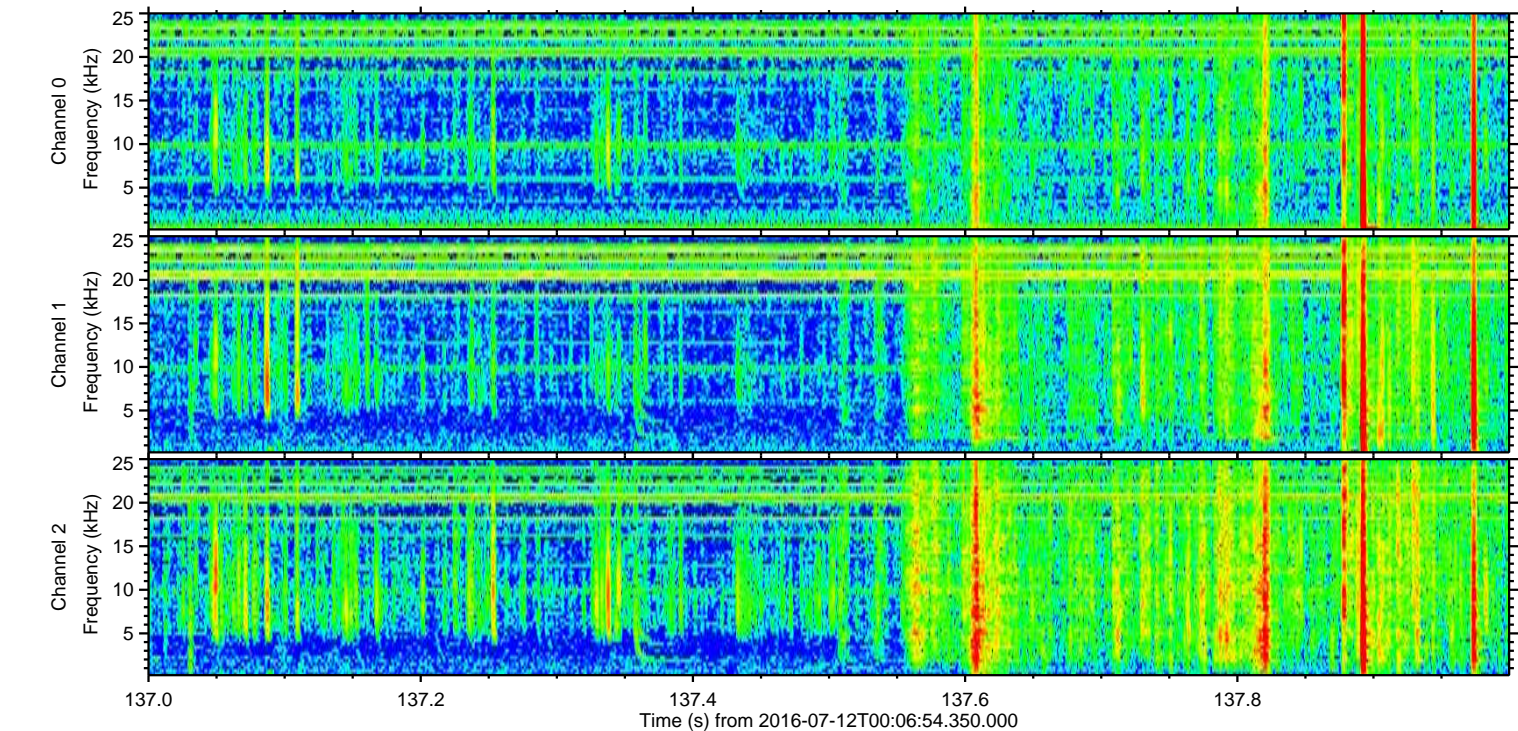
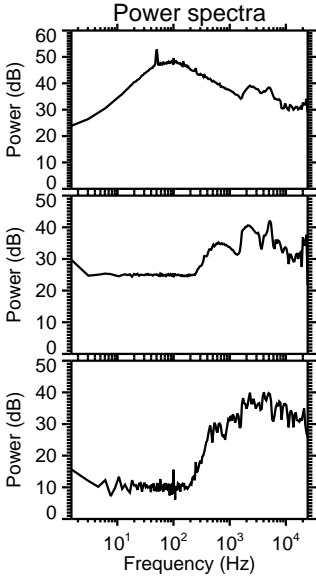
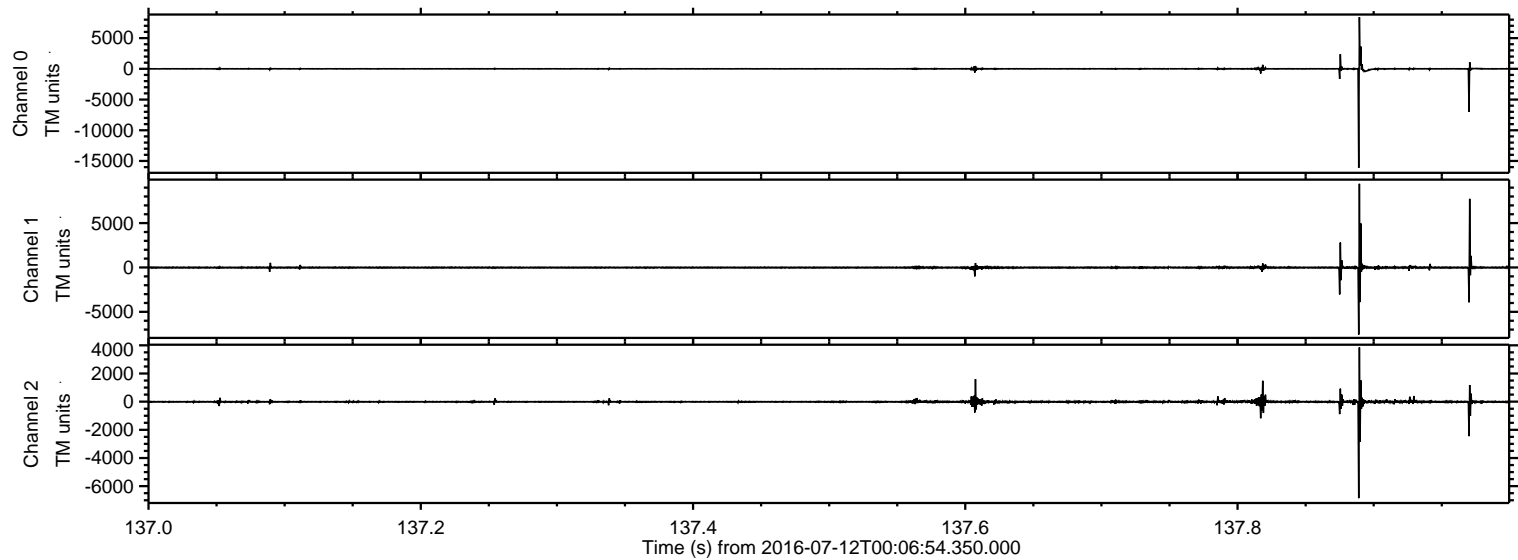

ELMAVAN 3D WAVEFORMS (Measured data sampled at 50 kHz) 51000 packets of 144 samples from 2016-07-12T00:06:54.350.000. Part 57/147

Processed Tue Jul 12 02:14:45 2016 by ELM ver.2012-10-06 from 001__elm20160712_000653__dat00.bin

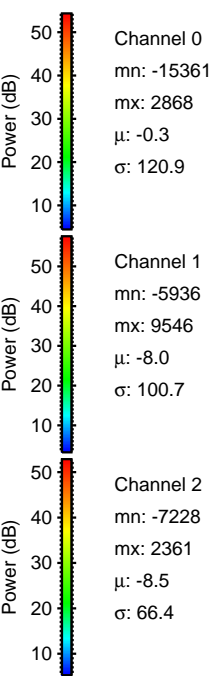
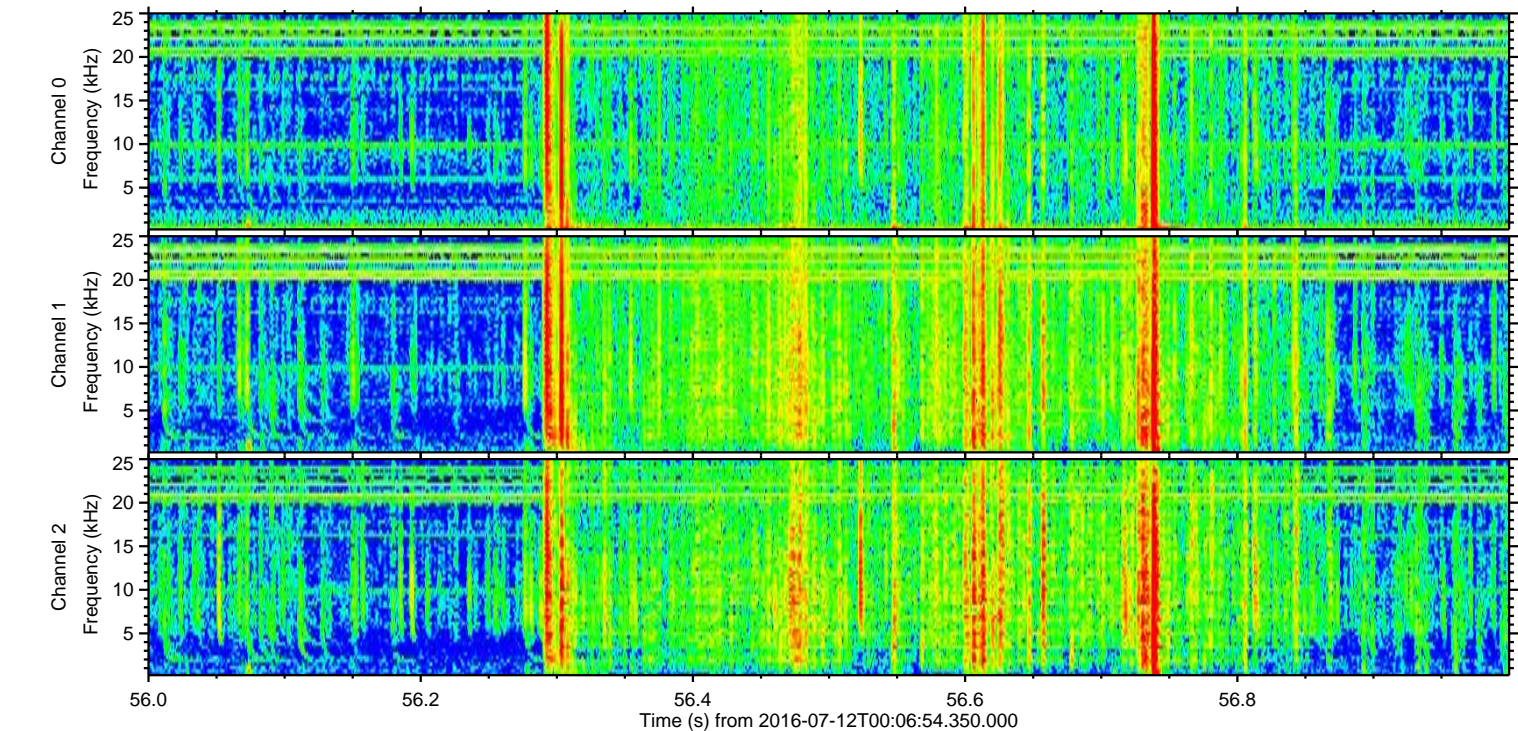
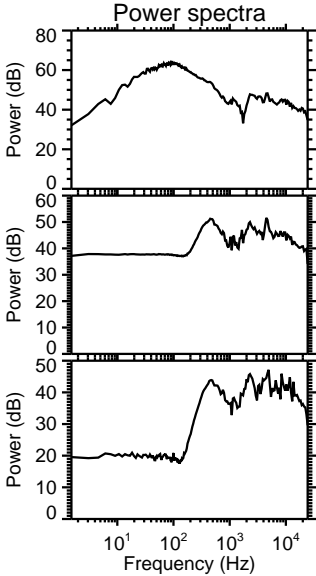
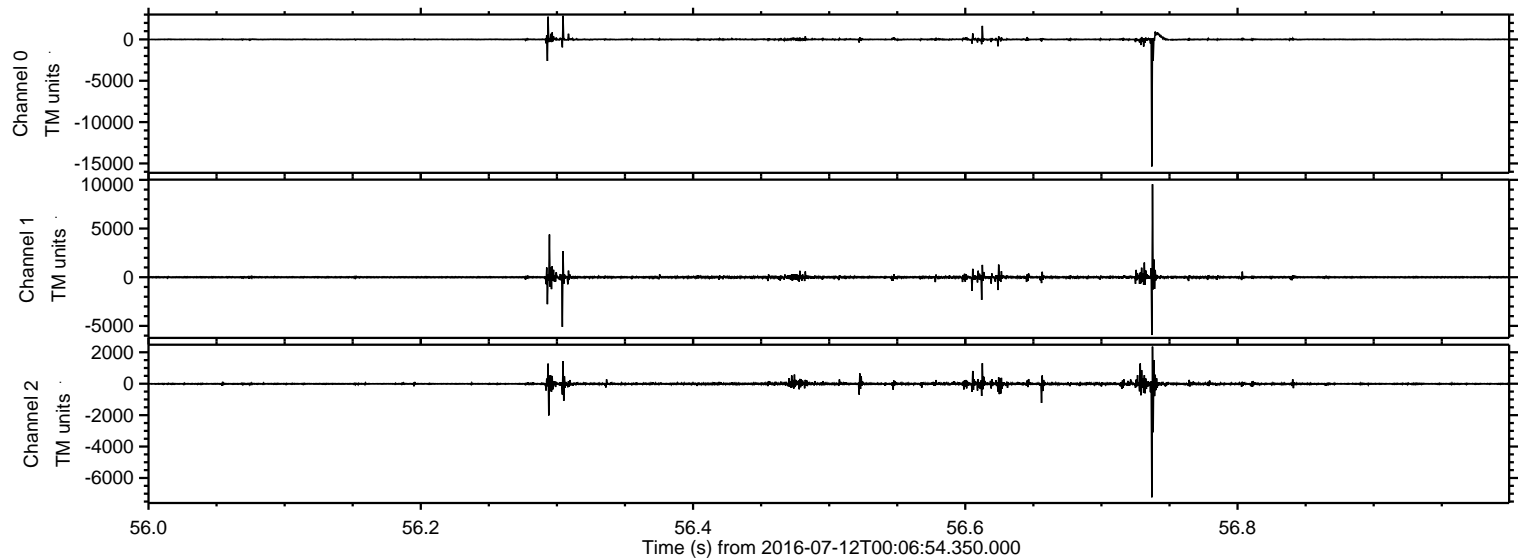

Processed Tue Jul 12 02:14:46 2016 by ELM ver.2012-10-06 from 001__elm20160712_000653__dat00.bin

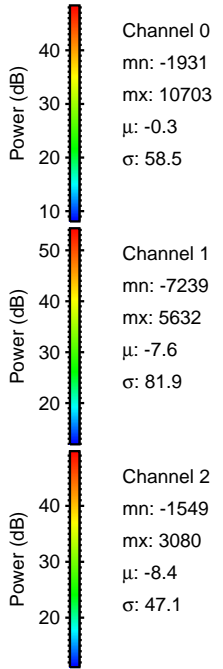
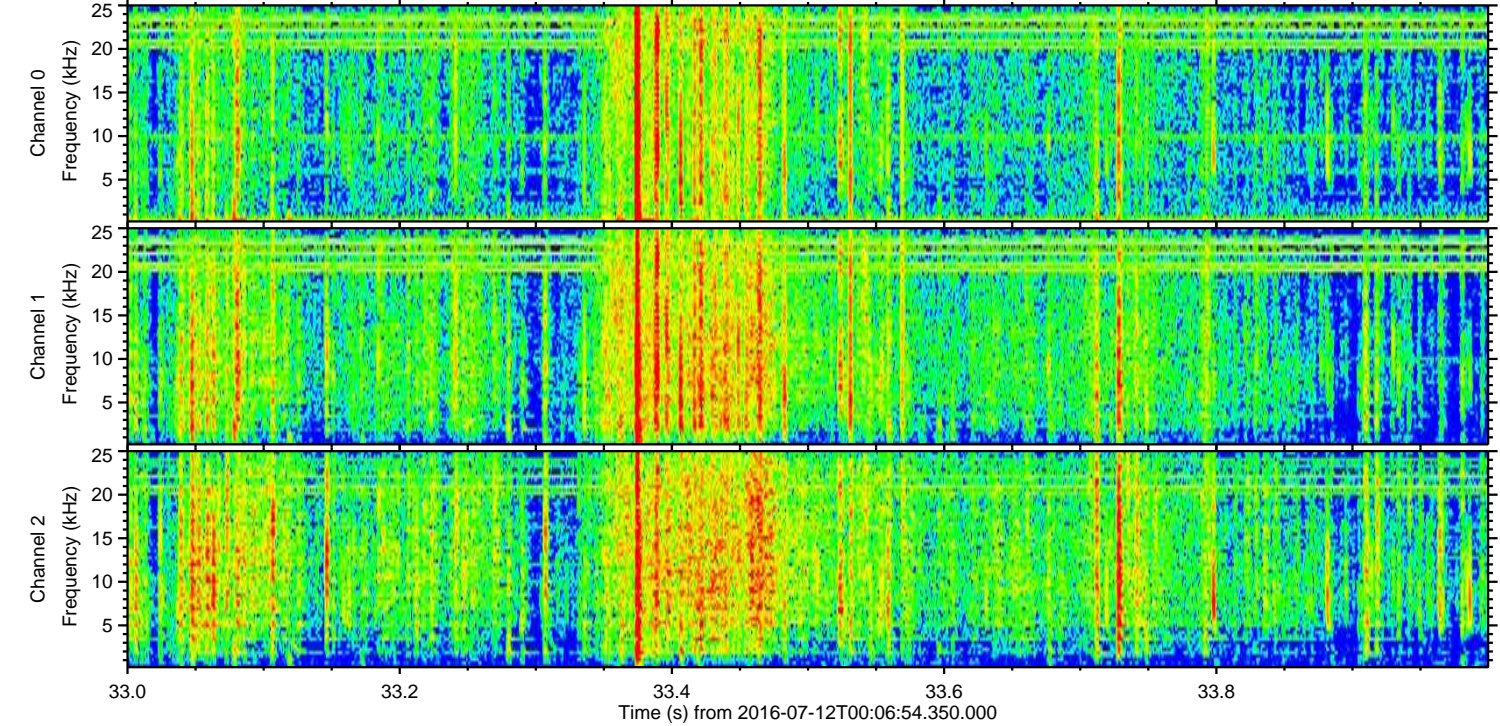
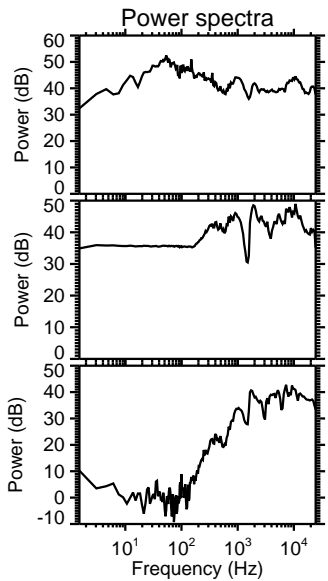
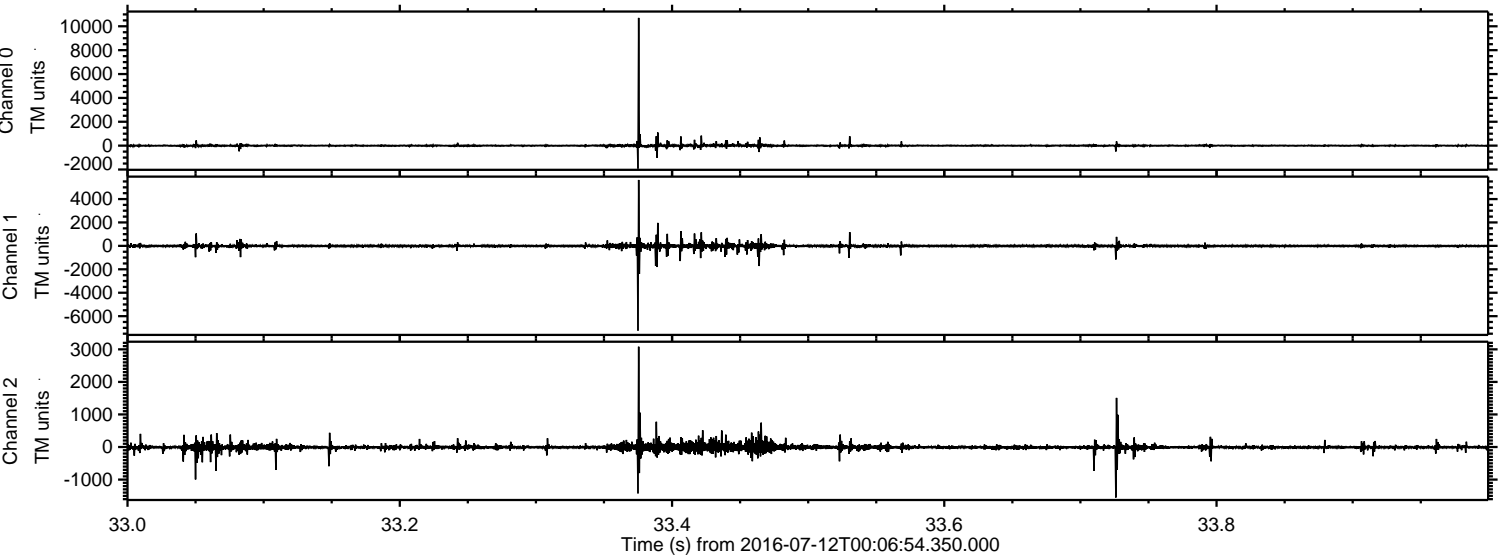

ELMAVAN 3D WAVEFORMS (Measured data sampled at 50 kHz) 51000 packets of 144 samples from 2016-07-12T00:06:54.350.000. Part 121/147

Processed Tue Jul 12 02:14:47 2016 by ELM ver.2012-10-06 from 001__elm20160712_000653__dat00.bin

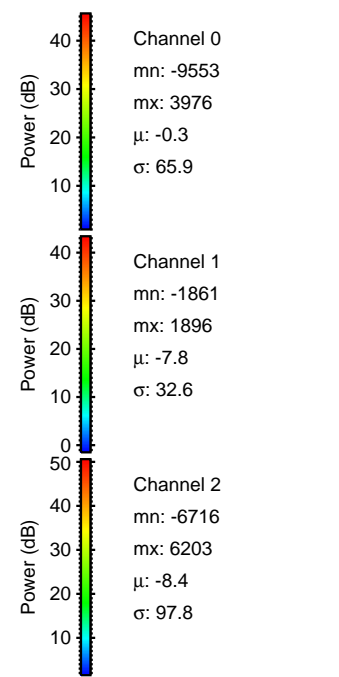
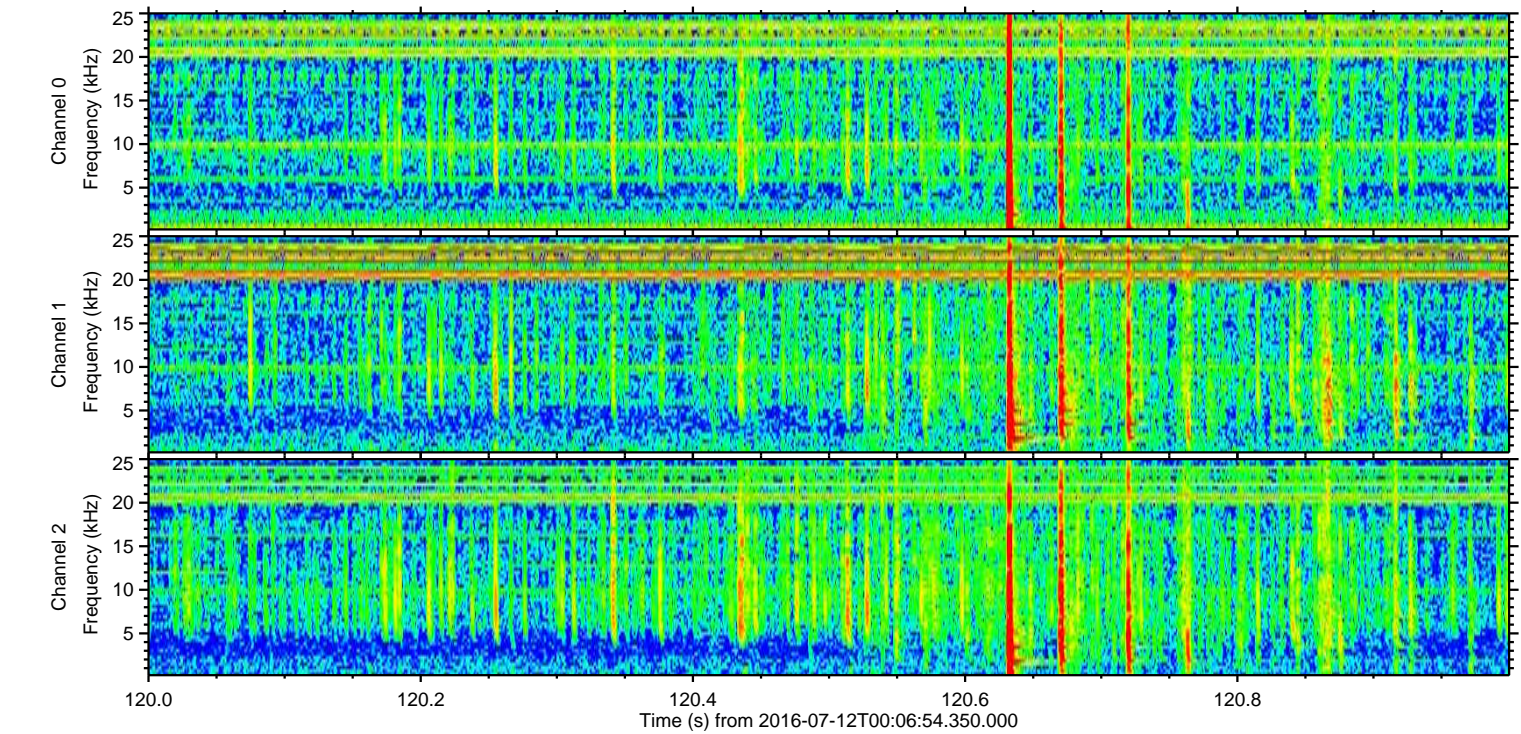
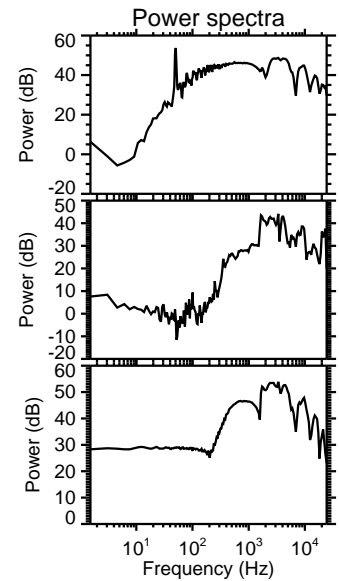
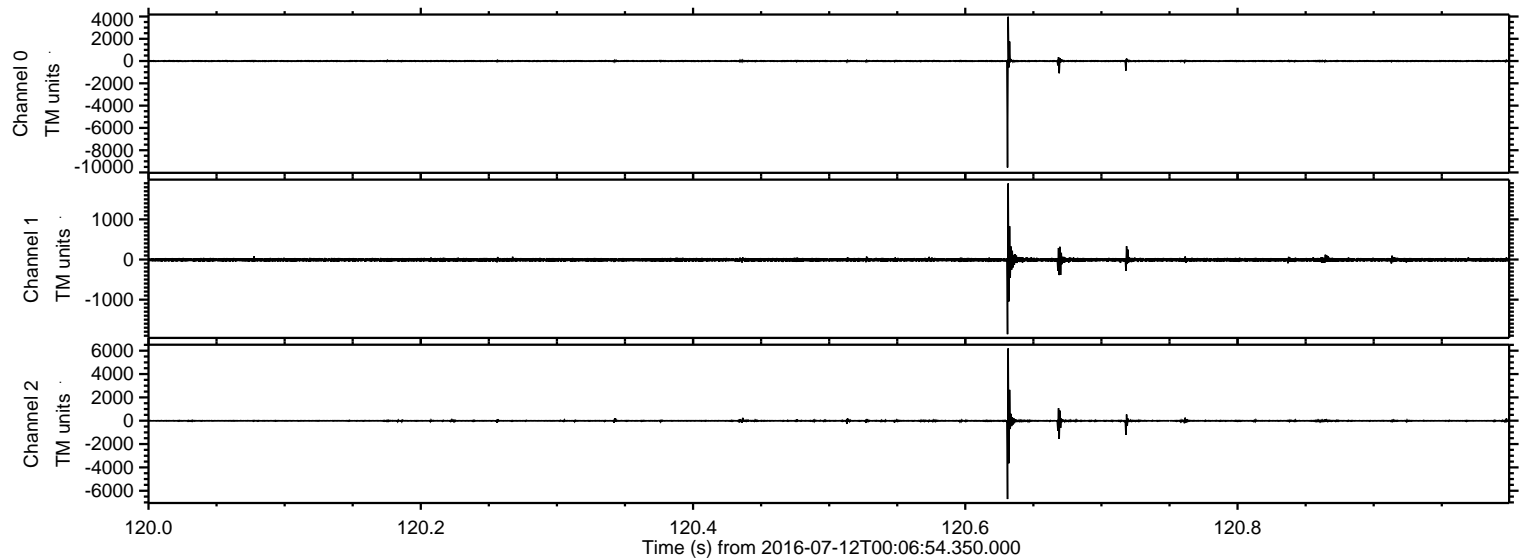

Processed Tue Jul 12 02:14:48 2016 by ELM ver.2012-10-06 from 001__elm20160712_000653__dat00.bin

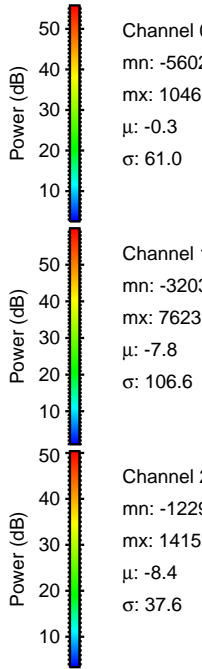
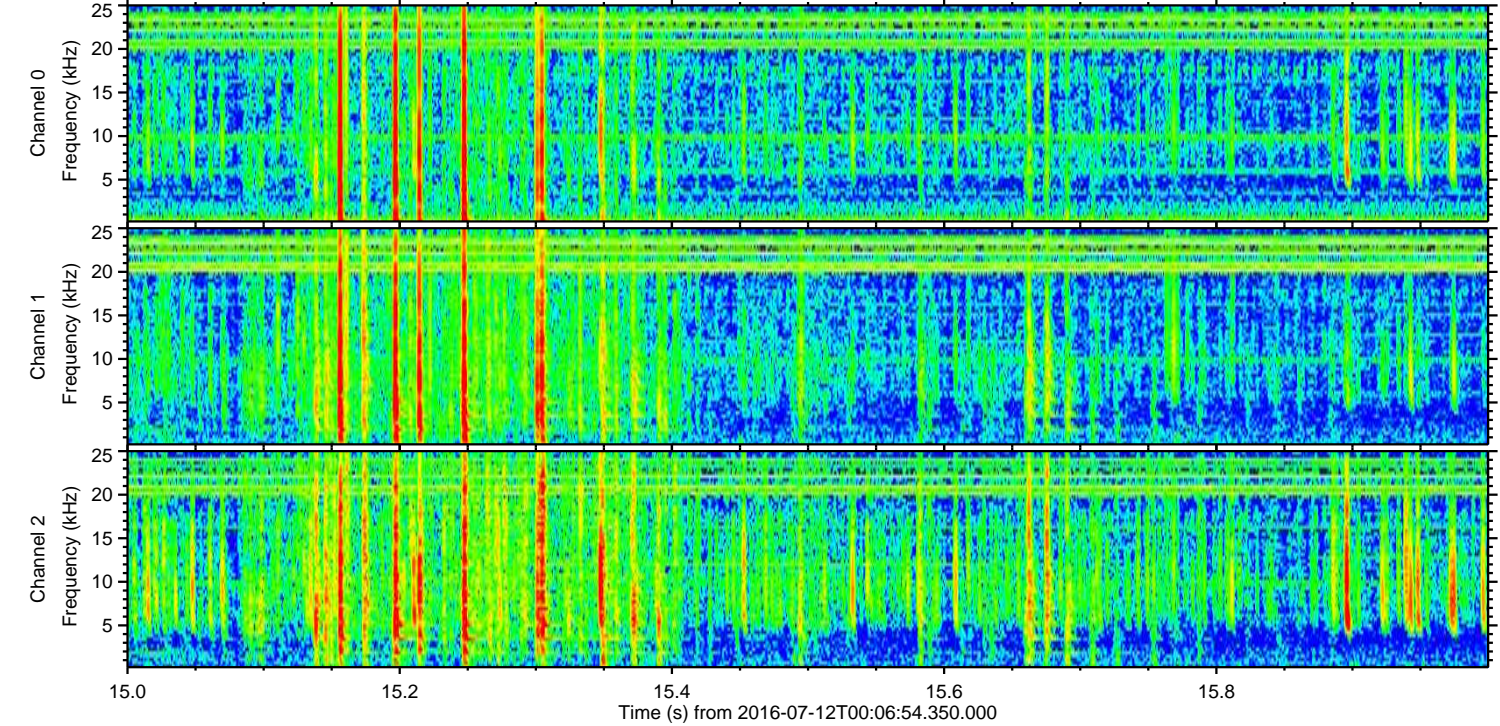
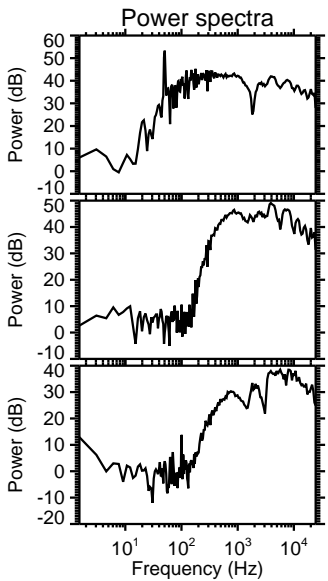
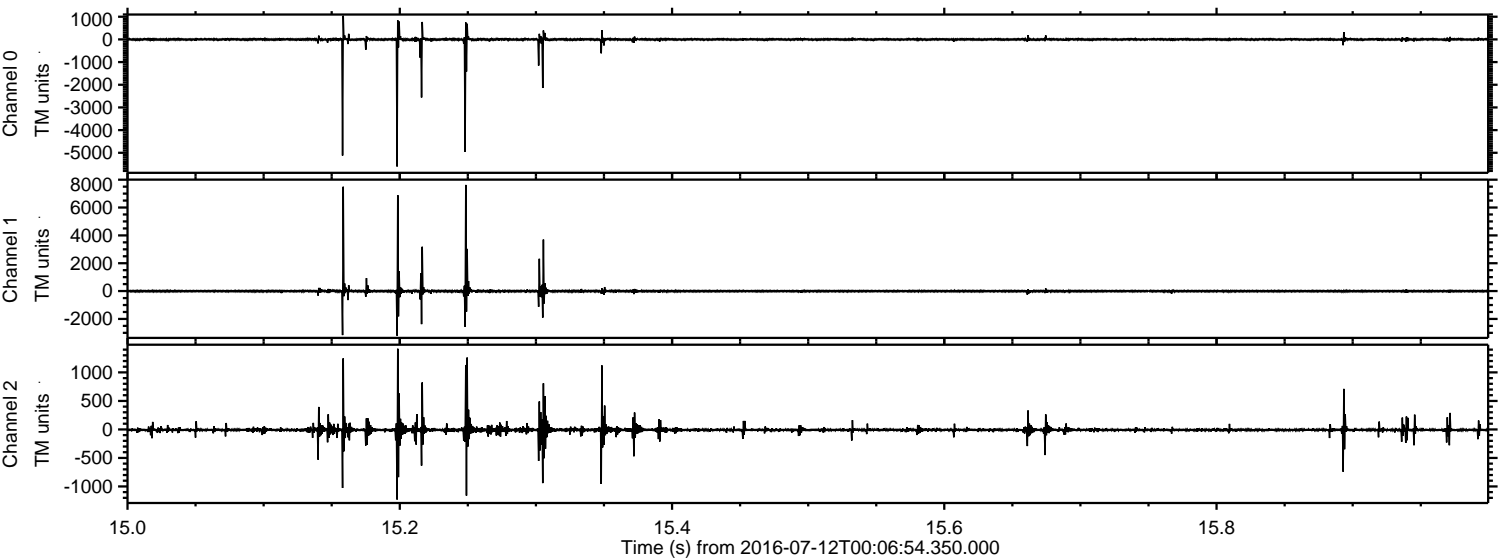

Channel 0
mn: -5602
mx: 1046
 μ : -0.3
 σ : 61.0

Channel 1
mn: -3203
mx: 7623
 μ : -7.8
 σ : 106.6

Channel 2
mn: -1229
mx: 1415
 μ : -8.4
 σ : 37.6

ELMAVAN 3D WAVEFORMS (Measured data sampled at 50 kHz) 51000 packets of 144 samples from 2016-07-12T00:06:54.350.000. Part 143/147

Processed Tue Jul 12 02:14:49 2016 by ELM ver.2012-10-06 from 001__elm20160712_000653__dat00.bin

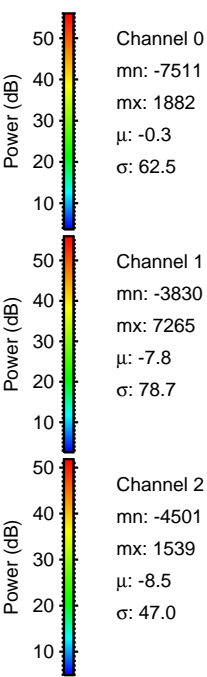
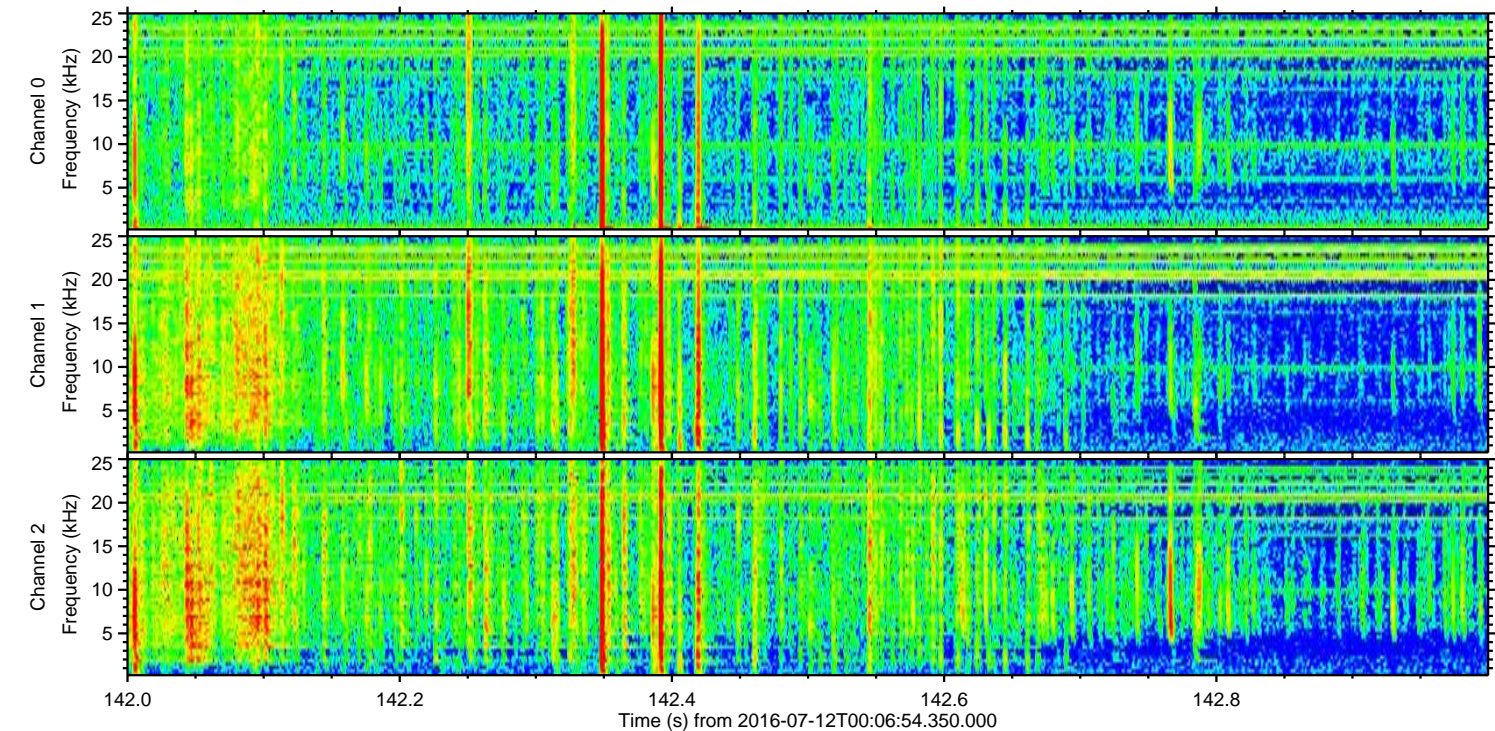
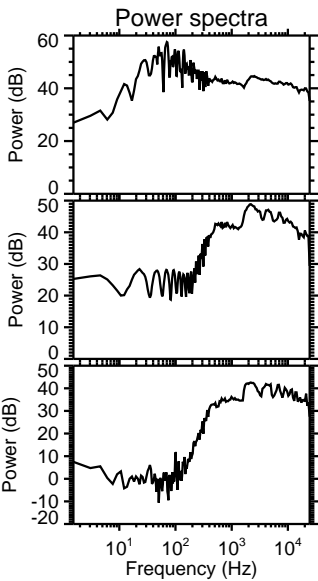
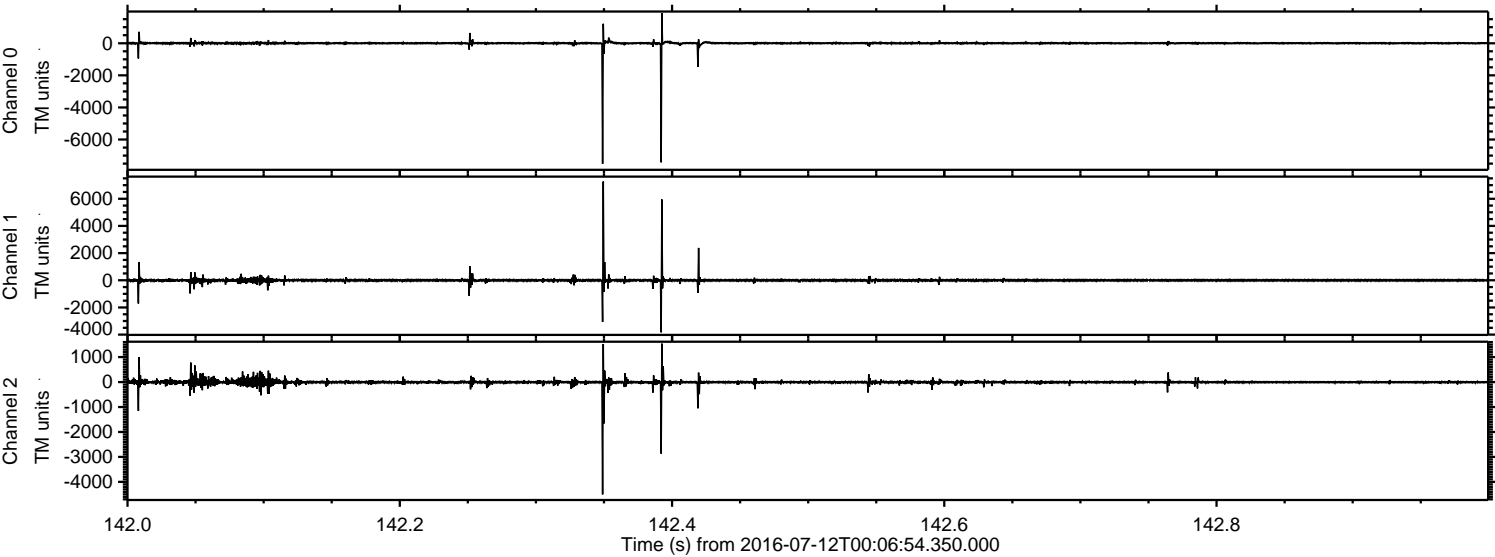

Processed Tue Jul 12 02:14:50 2016 by ELM ver.2012-10-06 from 001__elm20160712_000653__dat00.bin

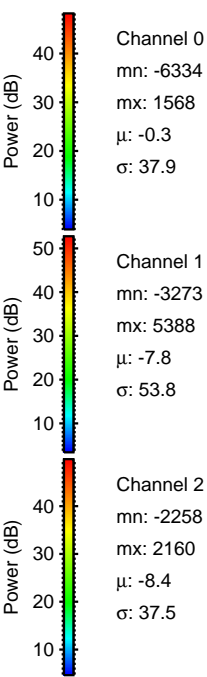
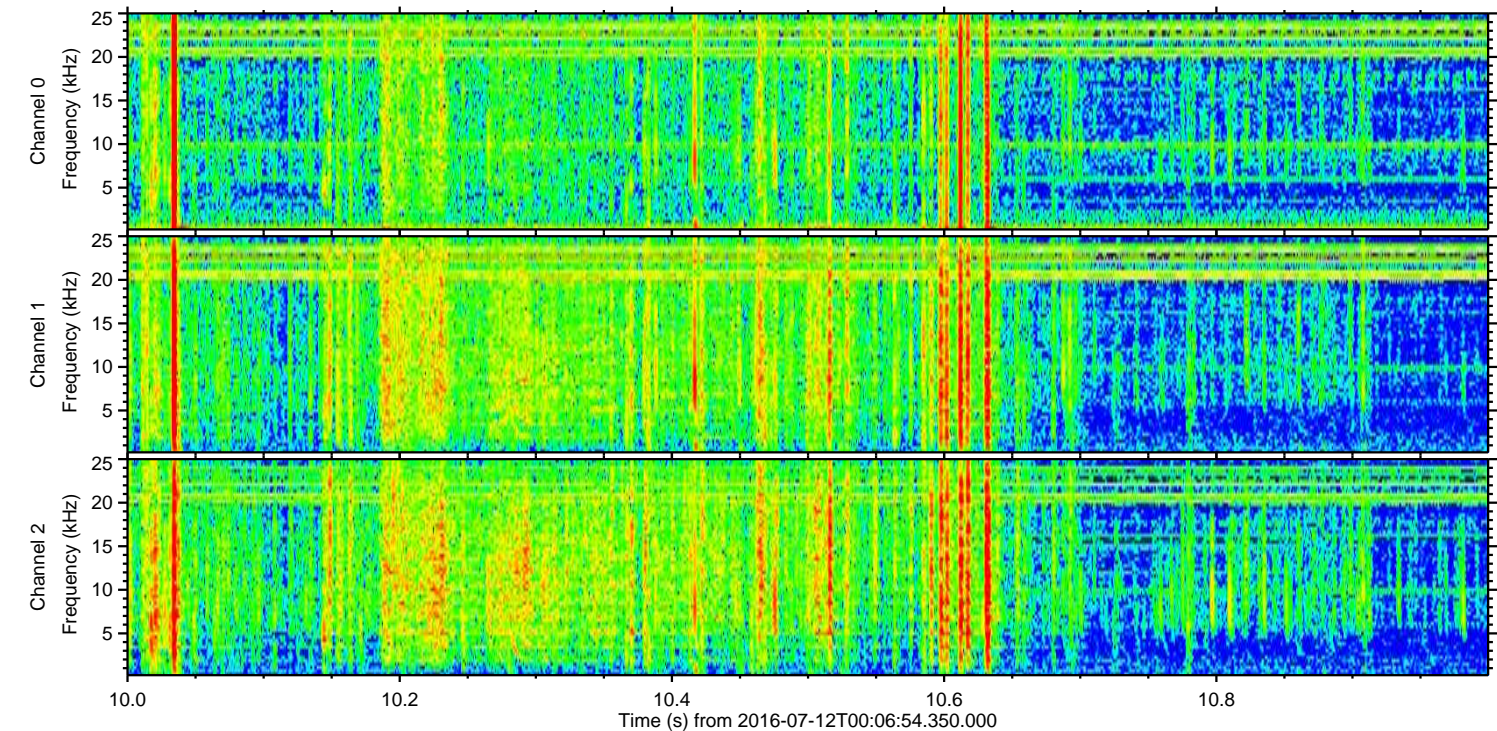
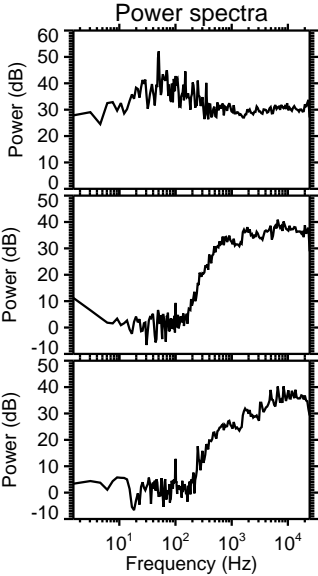
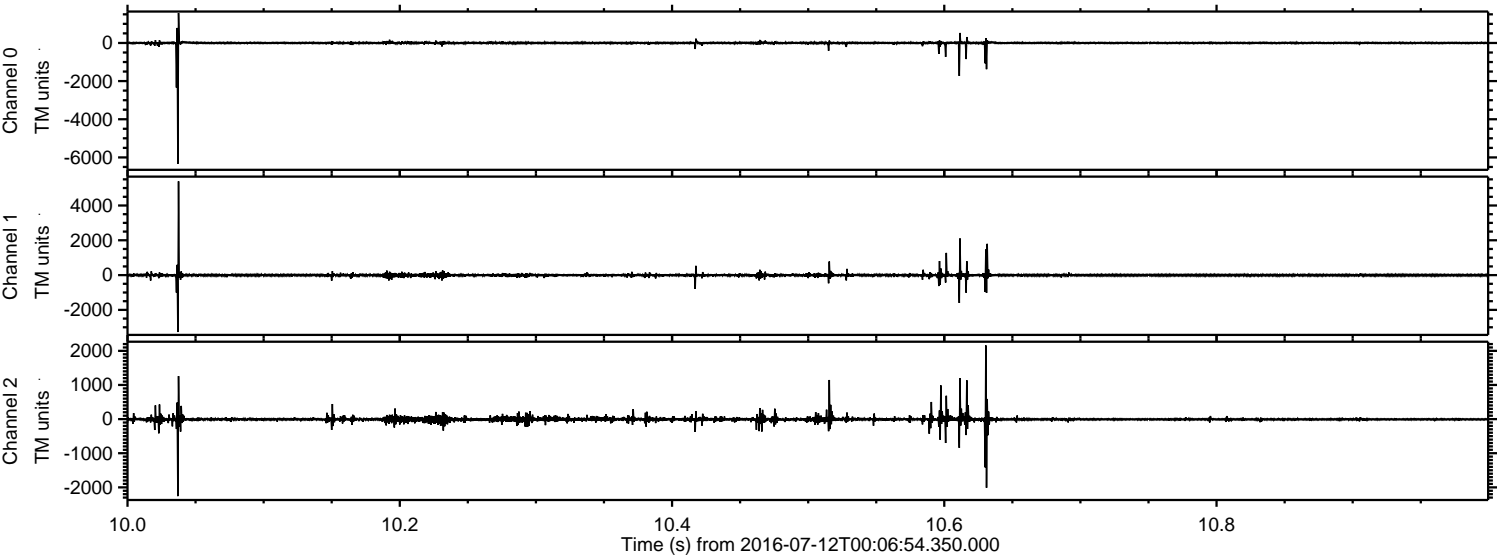

Processed Tue Jul 12 02:14:51 2016 by ELM ver.2012-10-06 from 001__elm20160712_000653__dat00.bin

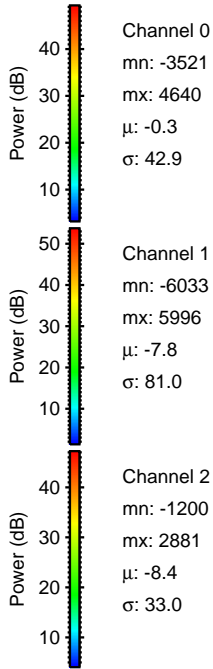
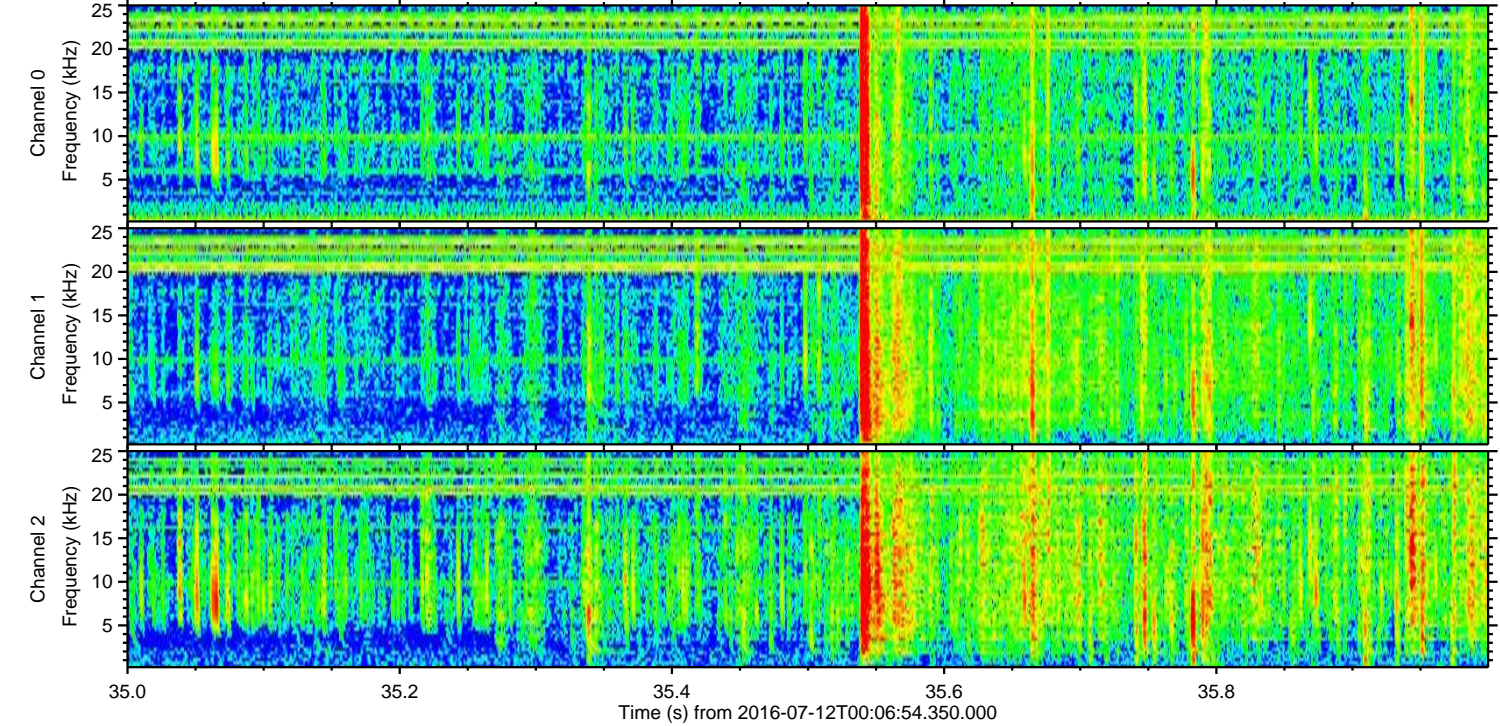
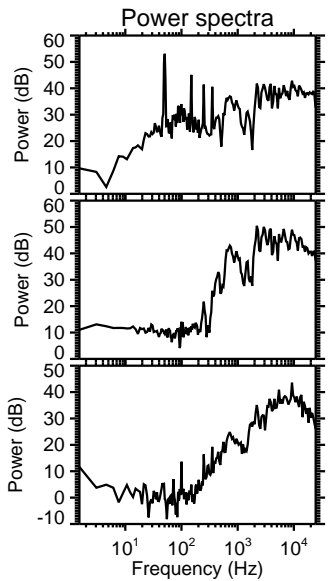
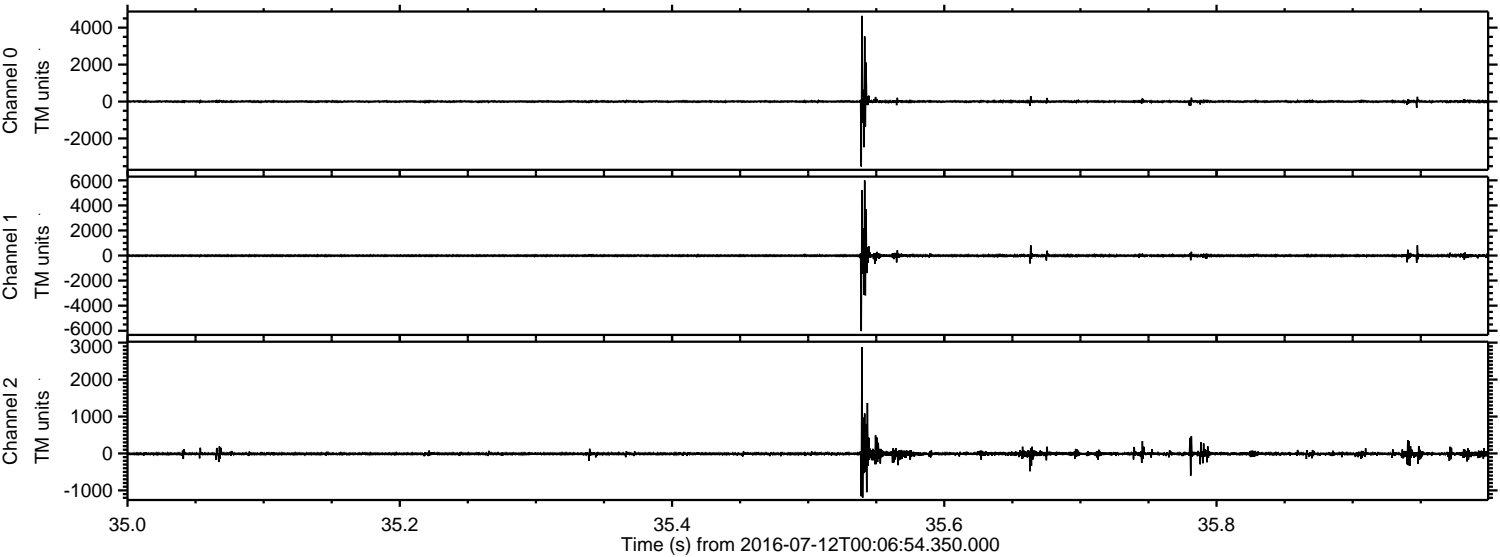

Processed Tue Jul 12 02:14:52 2016 by ELM ver.2012-10-06 from 001__elm20160712_000653__dat00.bin

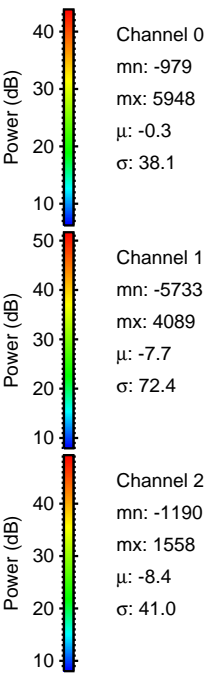
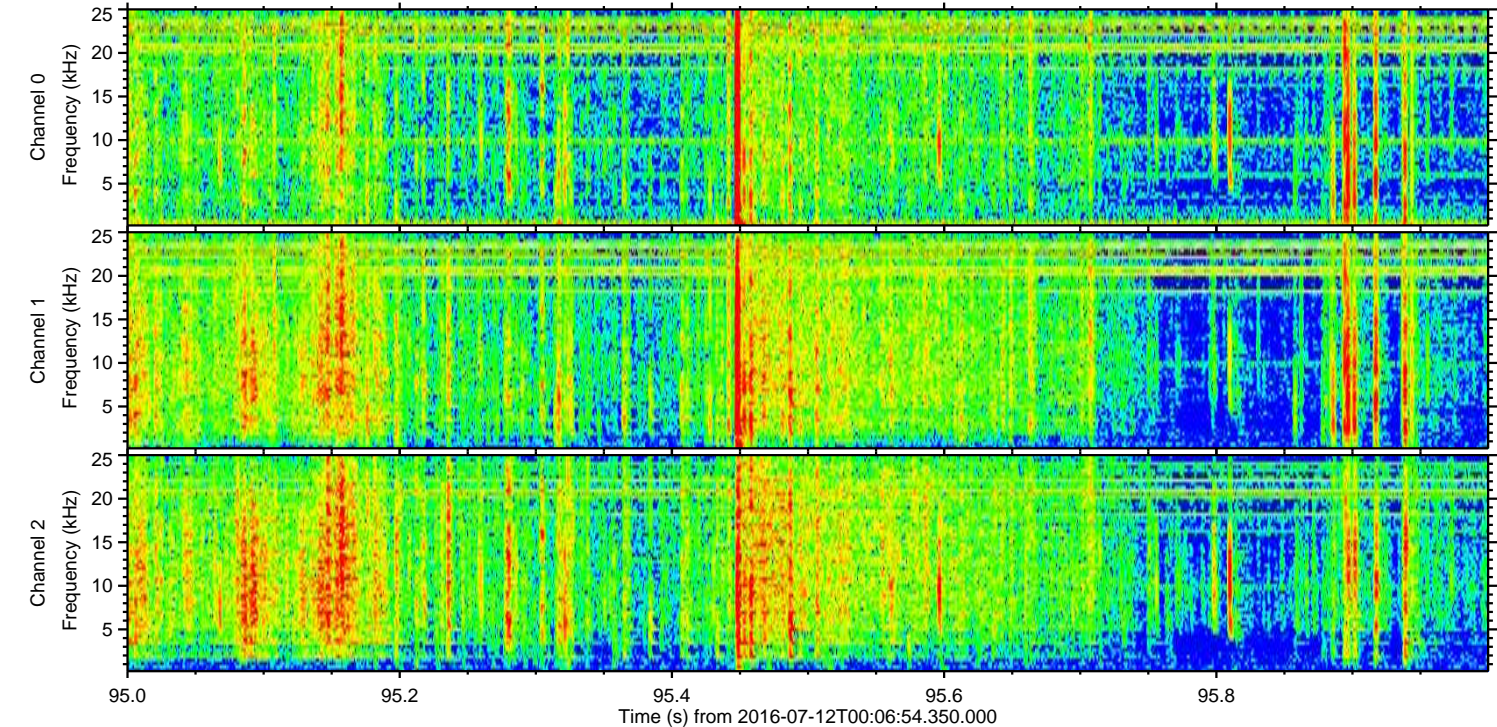
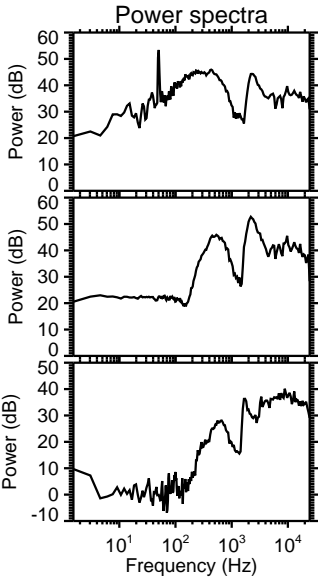
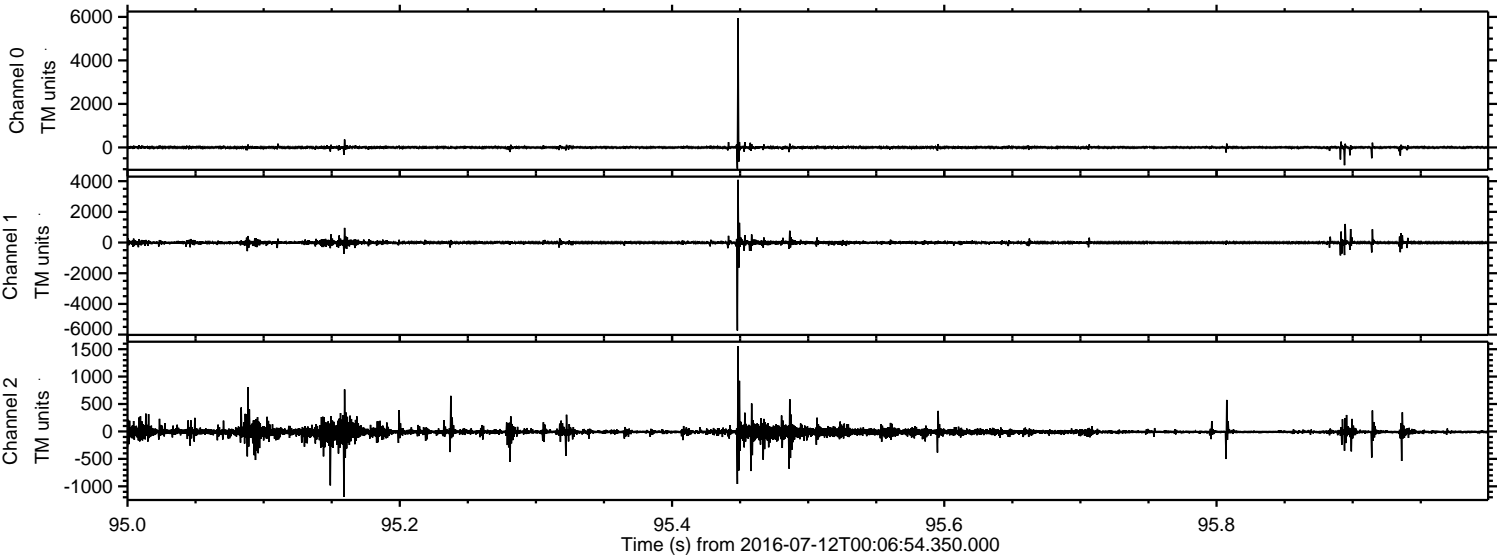

Processed Tue Jul 12 02:14:53 2016 by ELM ver.2012-10-06 from 001__elm20160712_000653__dat00.bin

