

ELMAVAN 3D WAVEFORMS (Measured data sampled at 50 kHz) 51000 packets of 144 samples from 2016-07-11T21:56:48.829.000.

Processed Tue Jul 12 00:04:29 2016 by ELM ver.2012-10-06 from 001__elm20160711_215647__dat00.bin

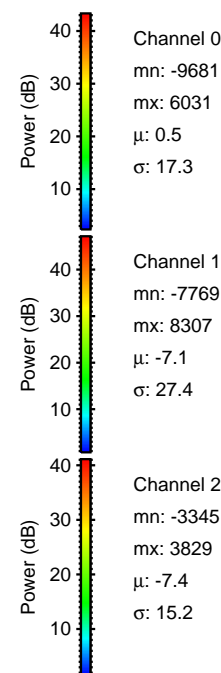

Processed Tue Jul 12 00:04:45 2016 by ELM ver.2012-10-06 from 001__elm20160711_215647__dat00.bin

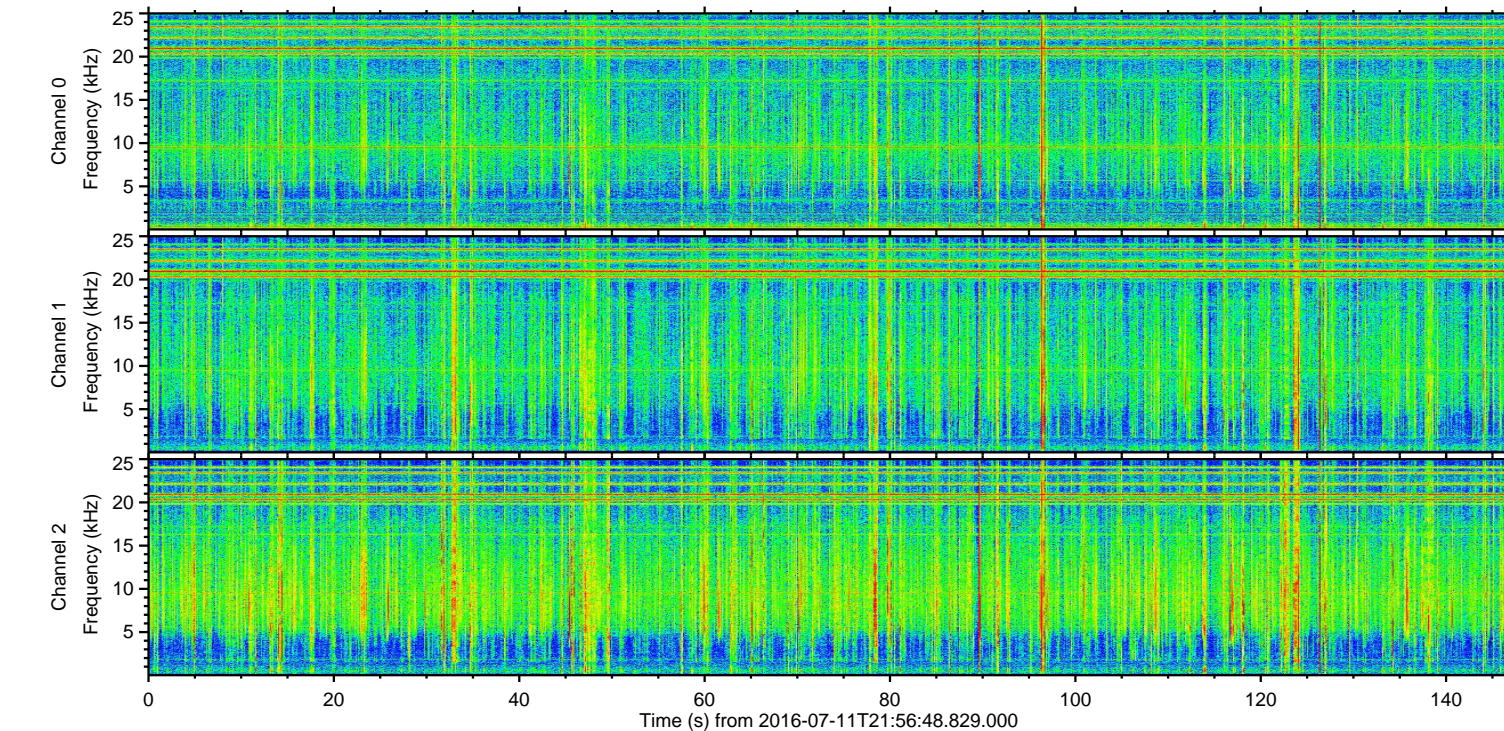
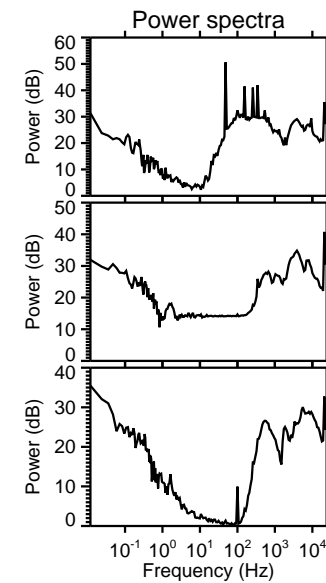
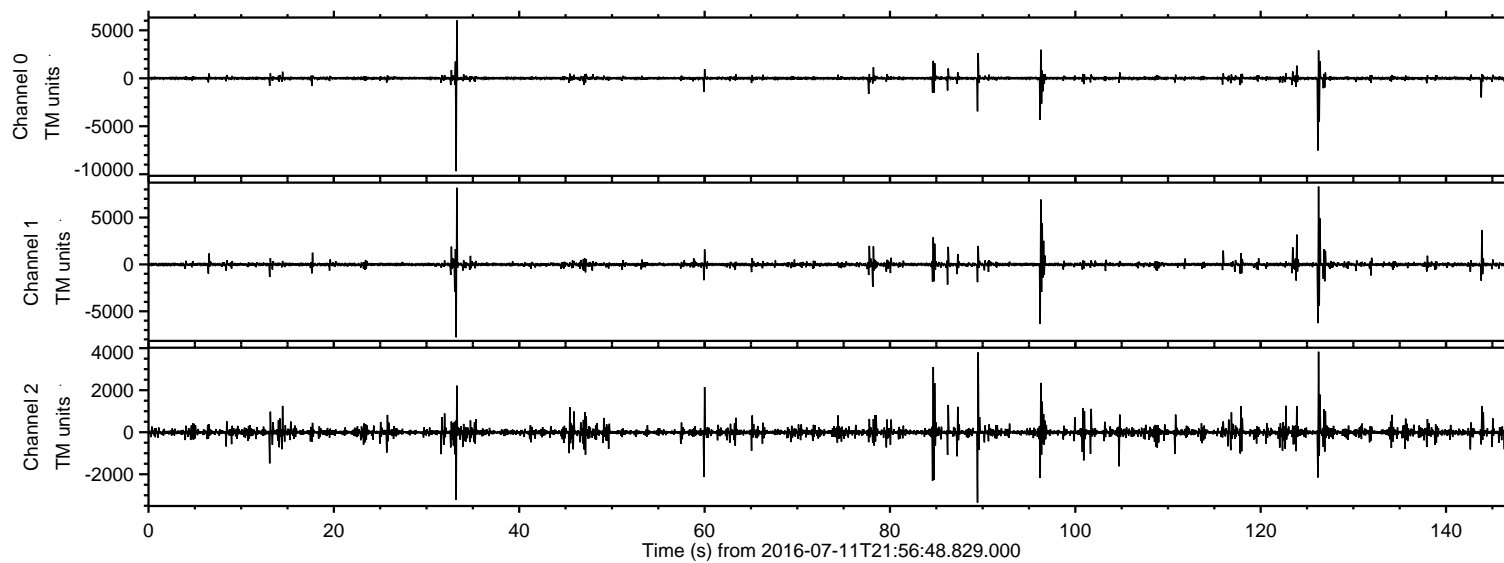
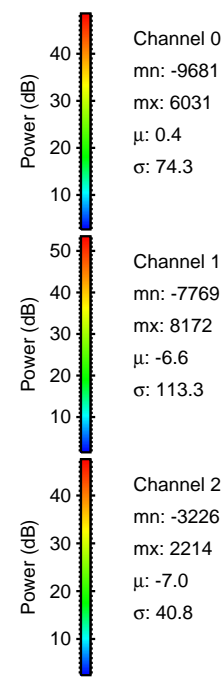
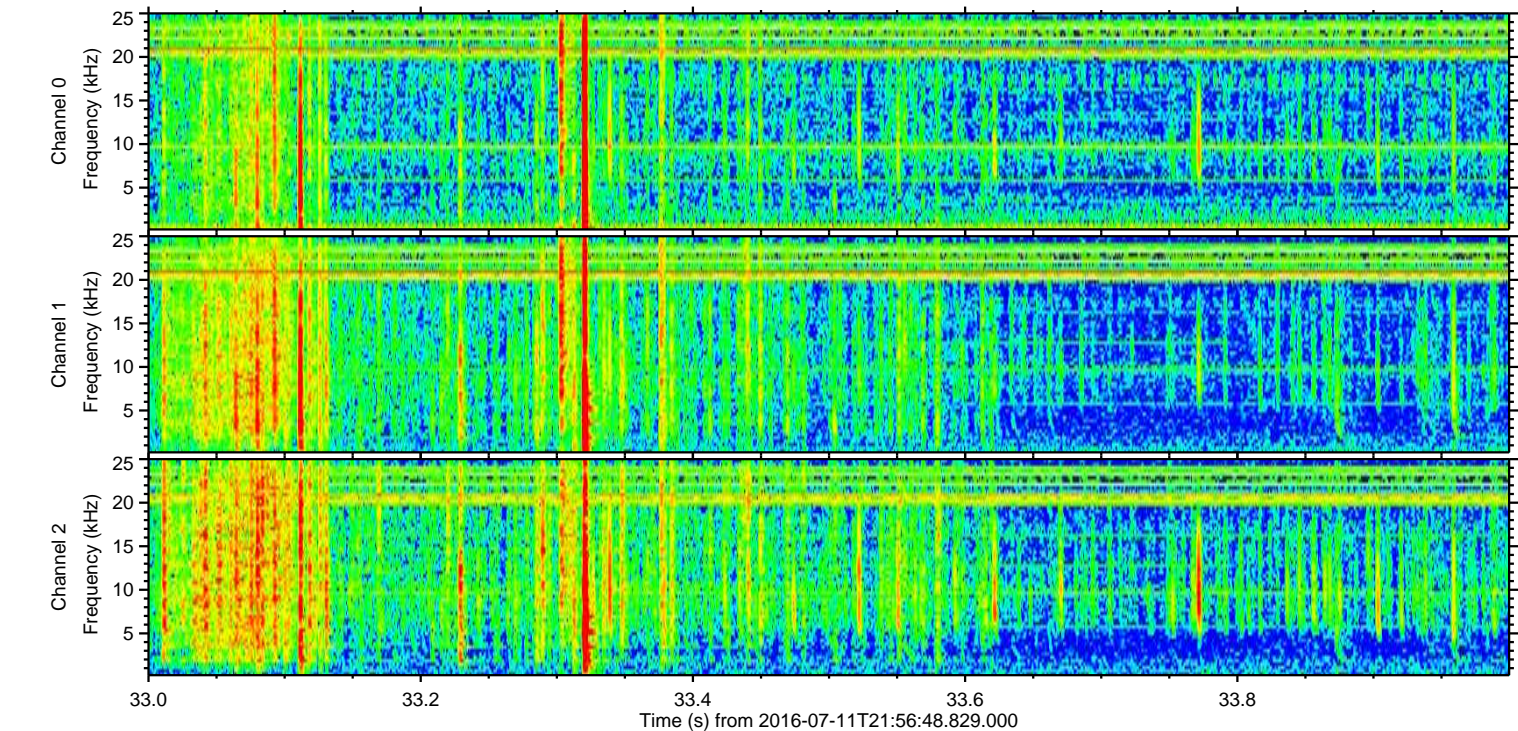
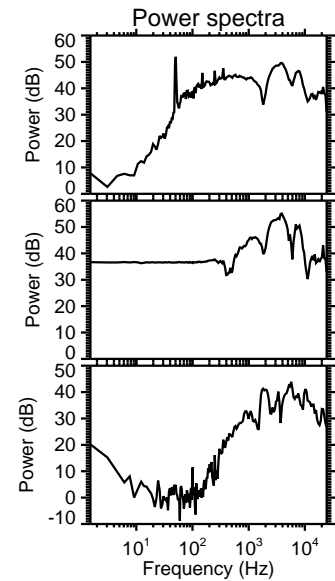
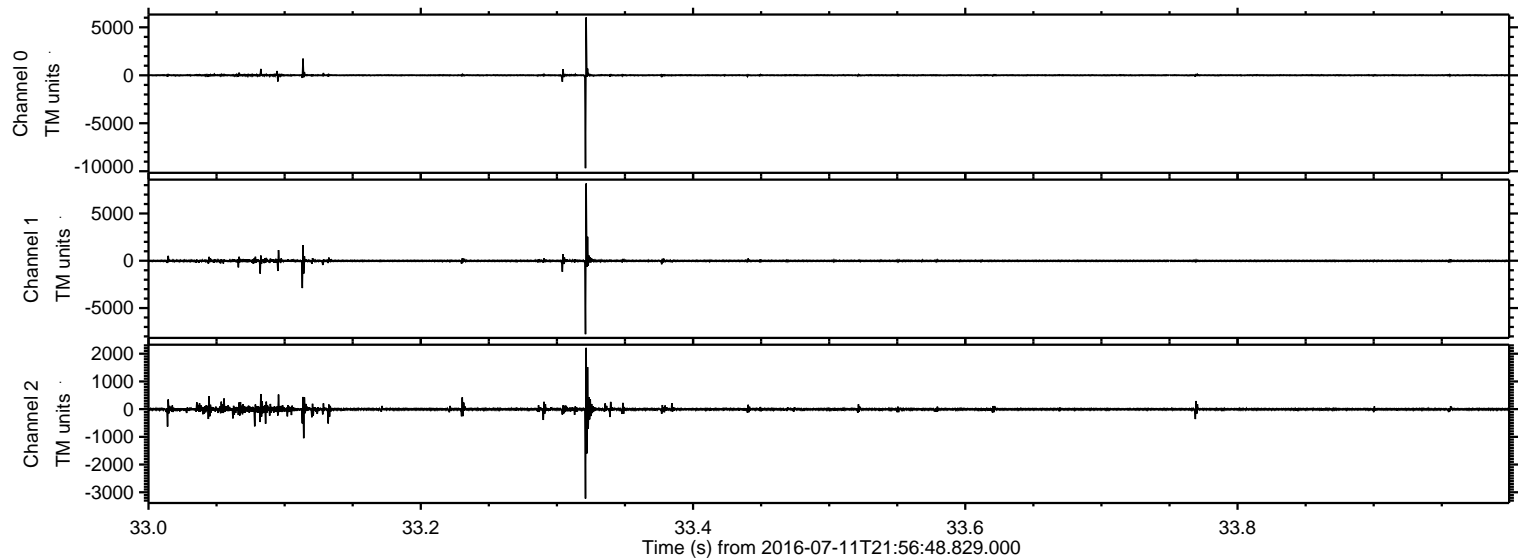

ELMAVAN 3D WAVEFORMS (Measured data sampled at 50 kHz) 51000 packets of 144 samples from 2016-07-11T21:56:48.829.000. Part 127/147

Processed Tue Jul 12 00:04:46 2016 by ELM ver.2012-10-06 from 001__elm20160711_215647__dat00.bin

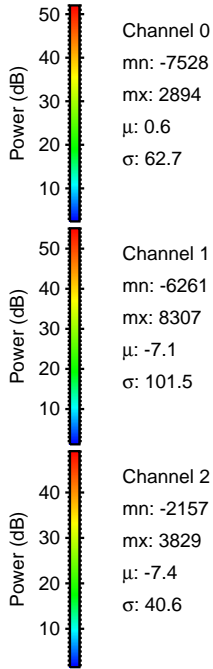
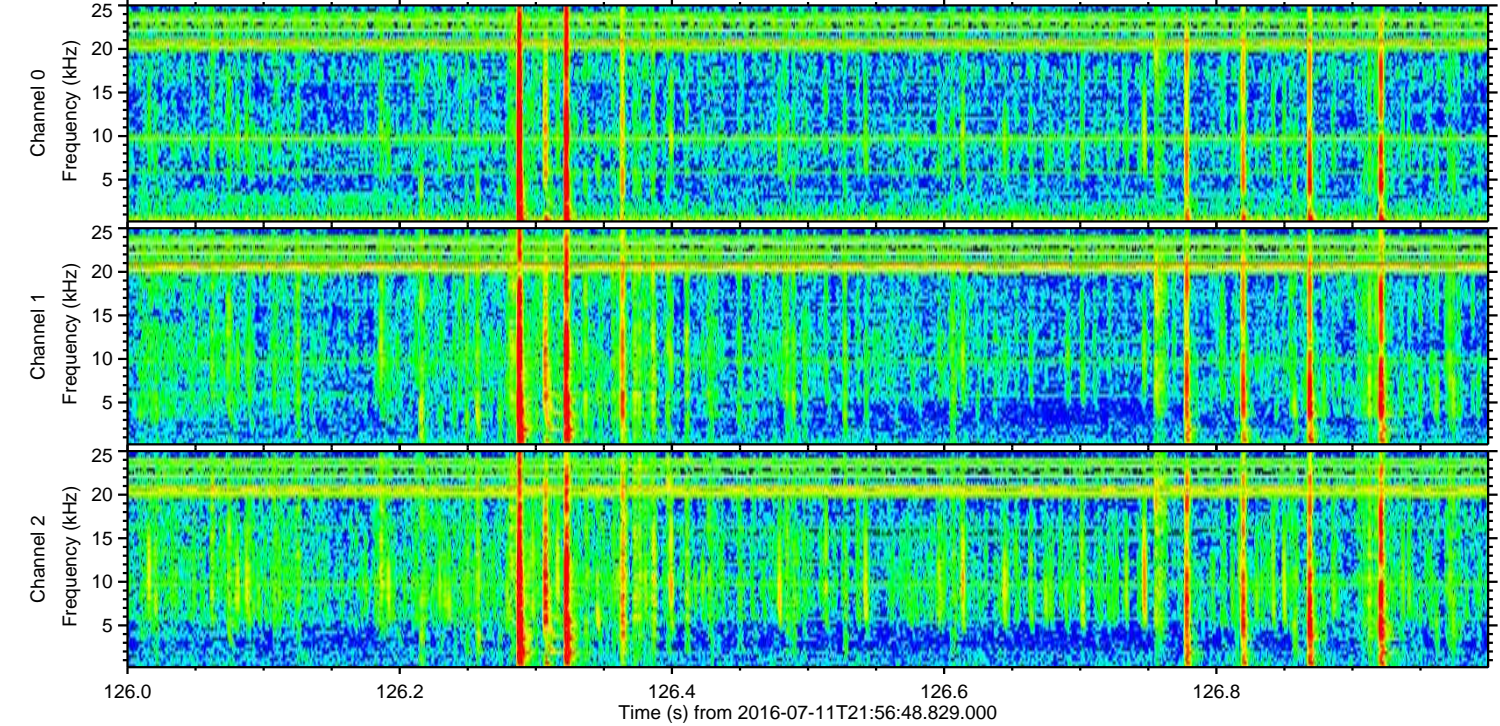
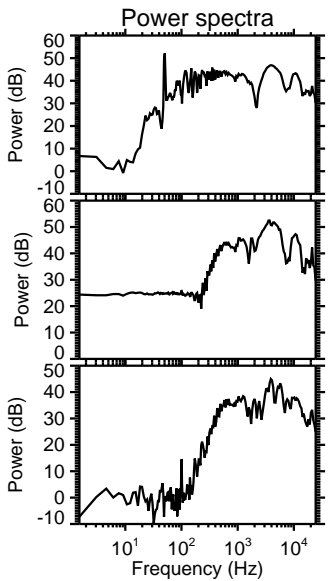
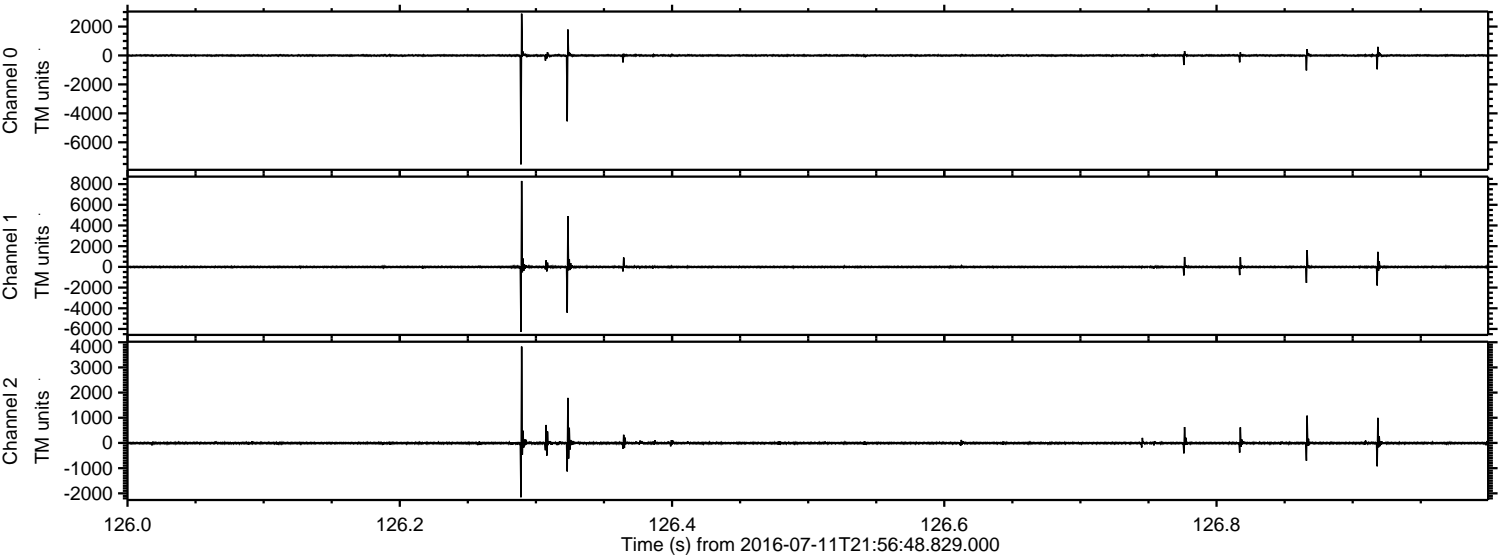

Processed Tue Jul 12 00:04:47 2016 by ELM ver.2012-10-06 from 001__elm20160711_215647__dat00.bin

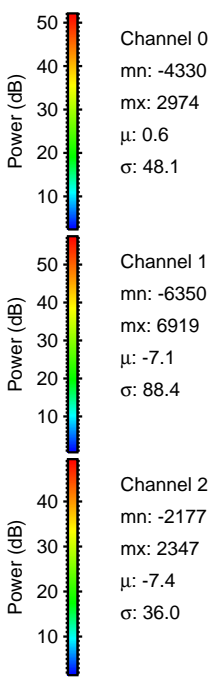
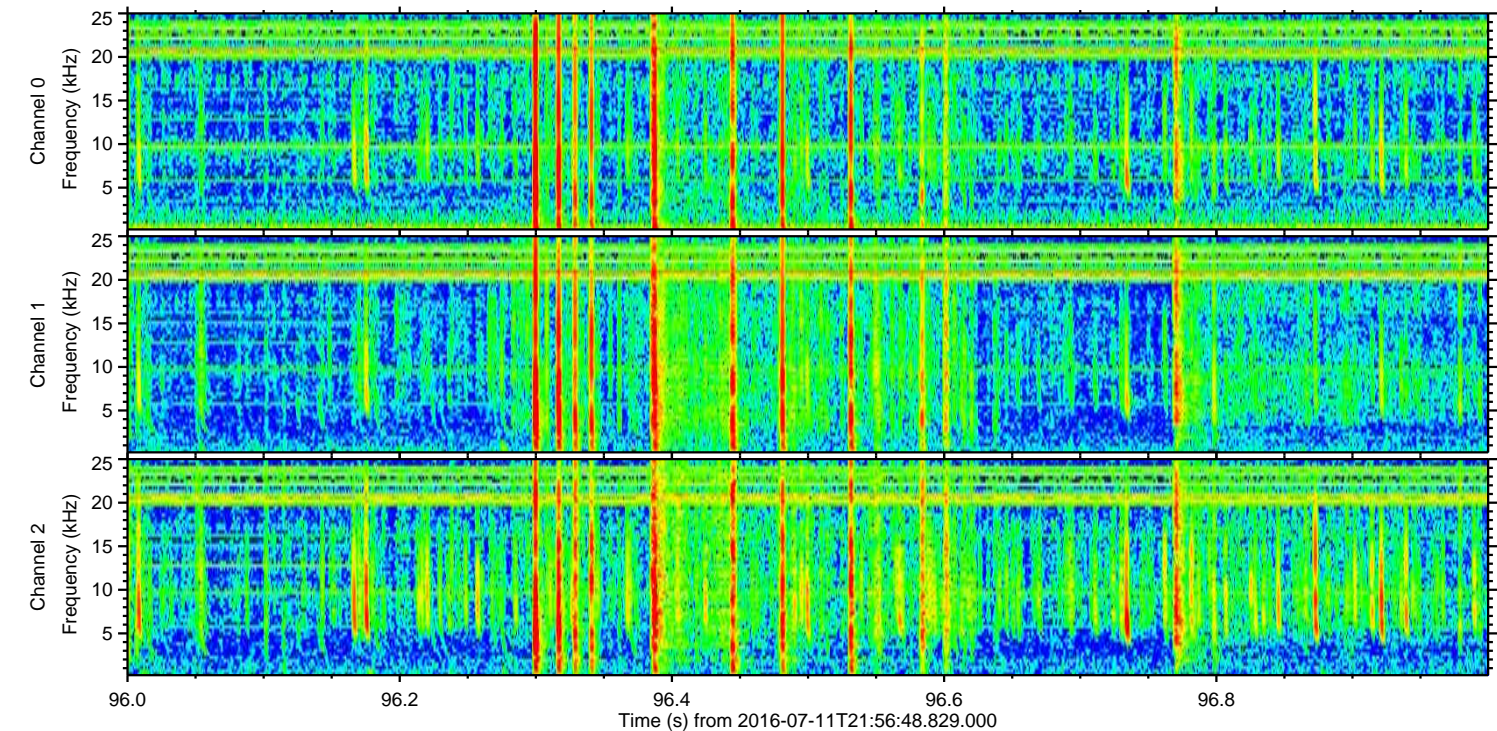
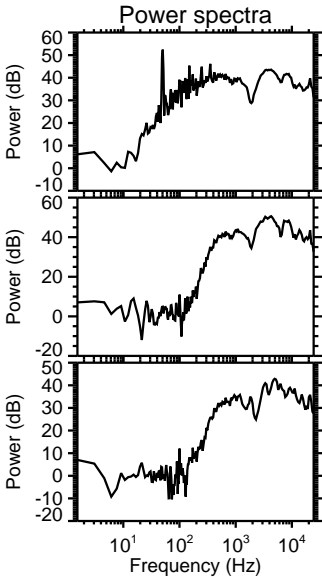
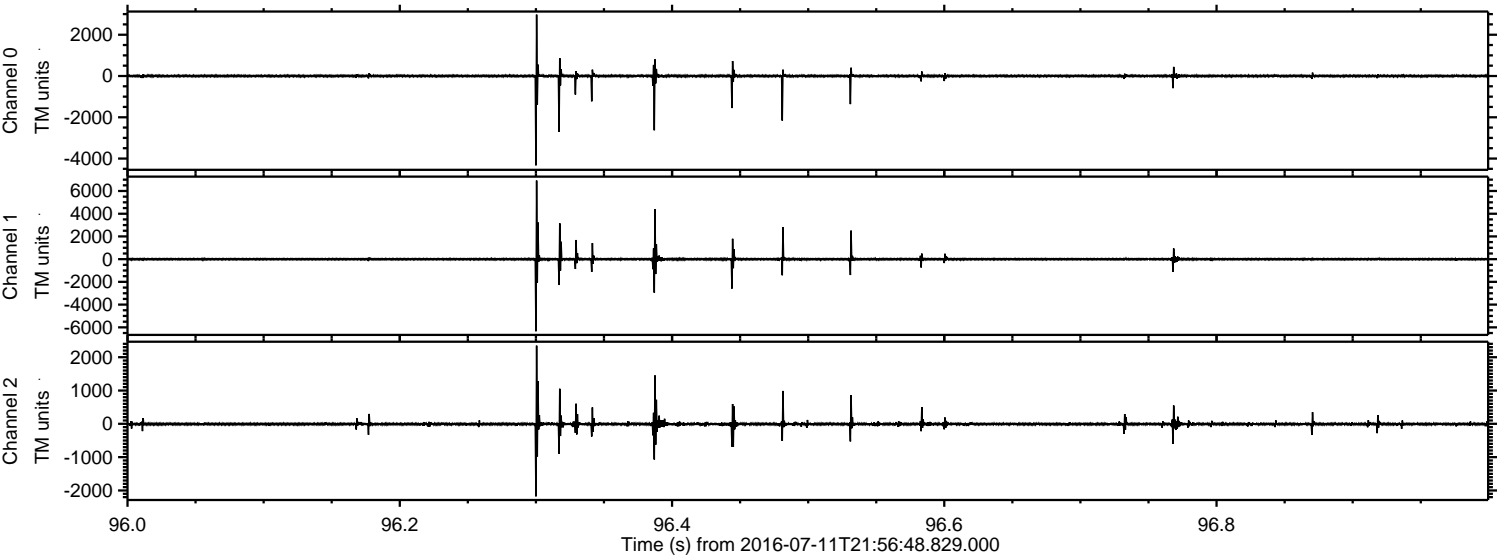

Processed Tue Jul 12 00:04:48 2016 by ELM ver.2012-10-06 from 001__elm20160711_215647__dat00.bin

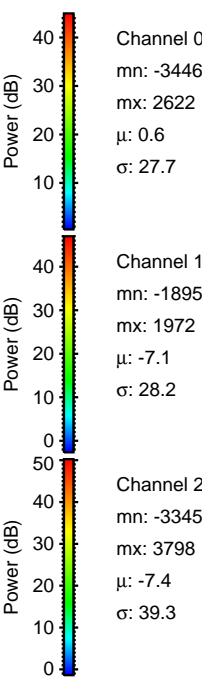
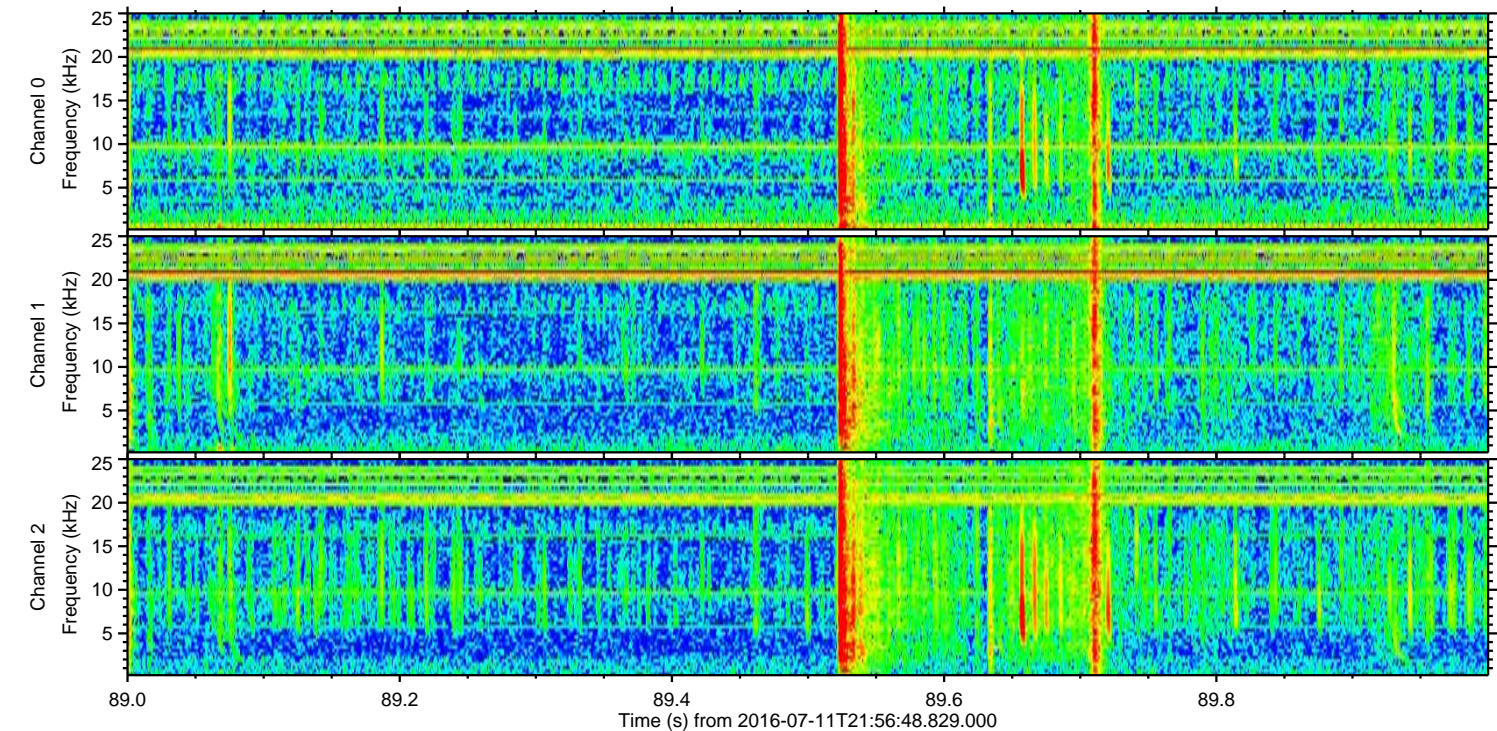
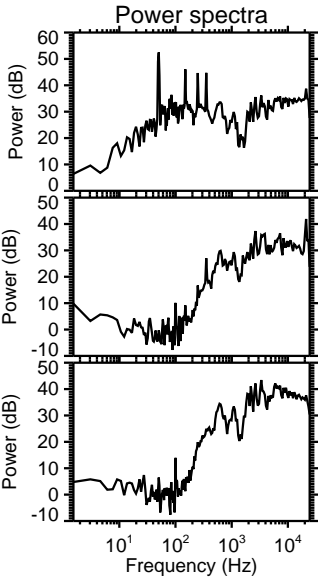
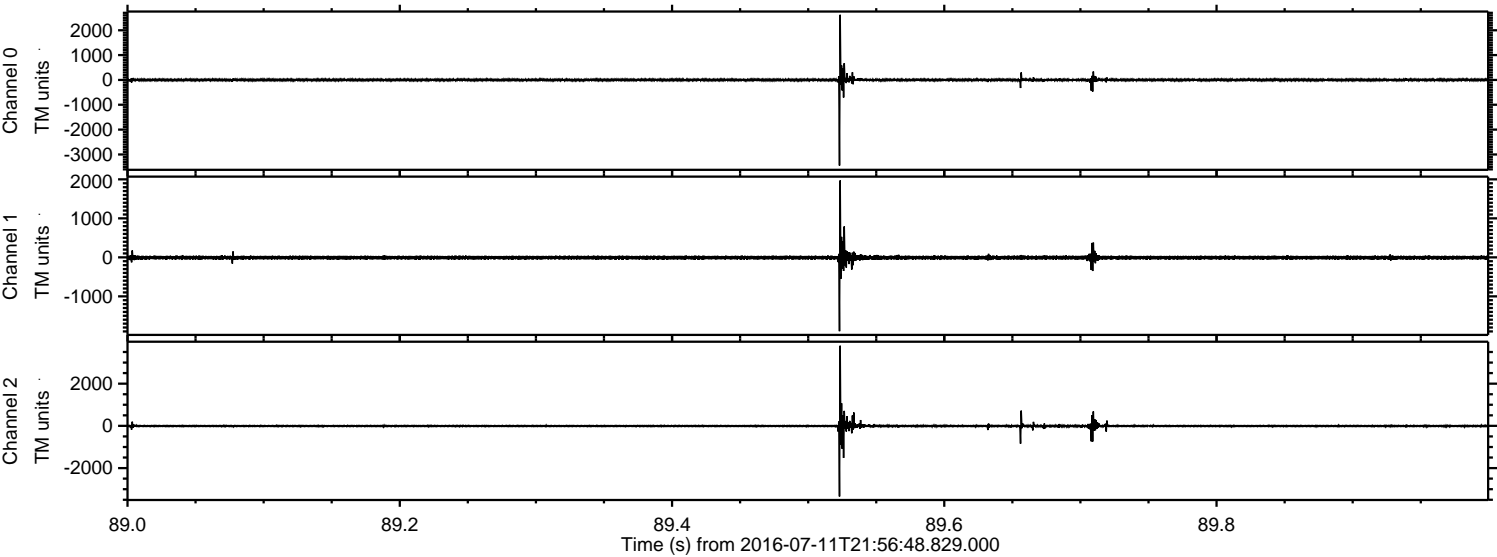

ELMAVAN 3D WAVEFORMS (Measured data sampled at 50 kHz) 51000 packets of 144 samples from 2016-07-11T21:56:48.829.000. Part 144/147

Processed Tue Jul 12 00:04:49 2016 by ELM ver.2012-10-06 from 001__elm20160711_215647__dat00.bin

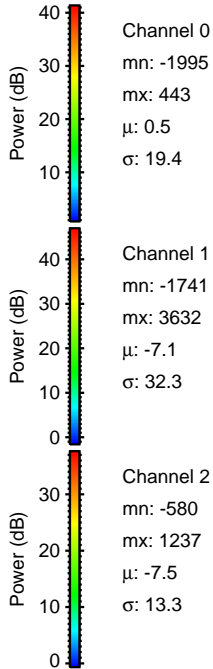
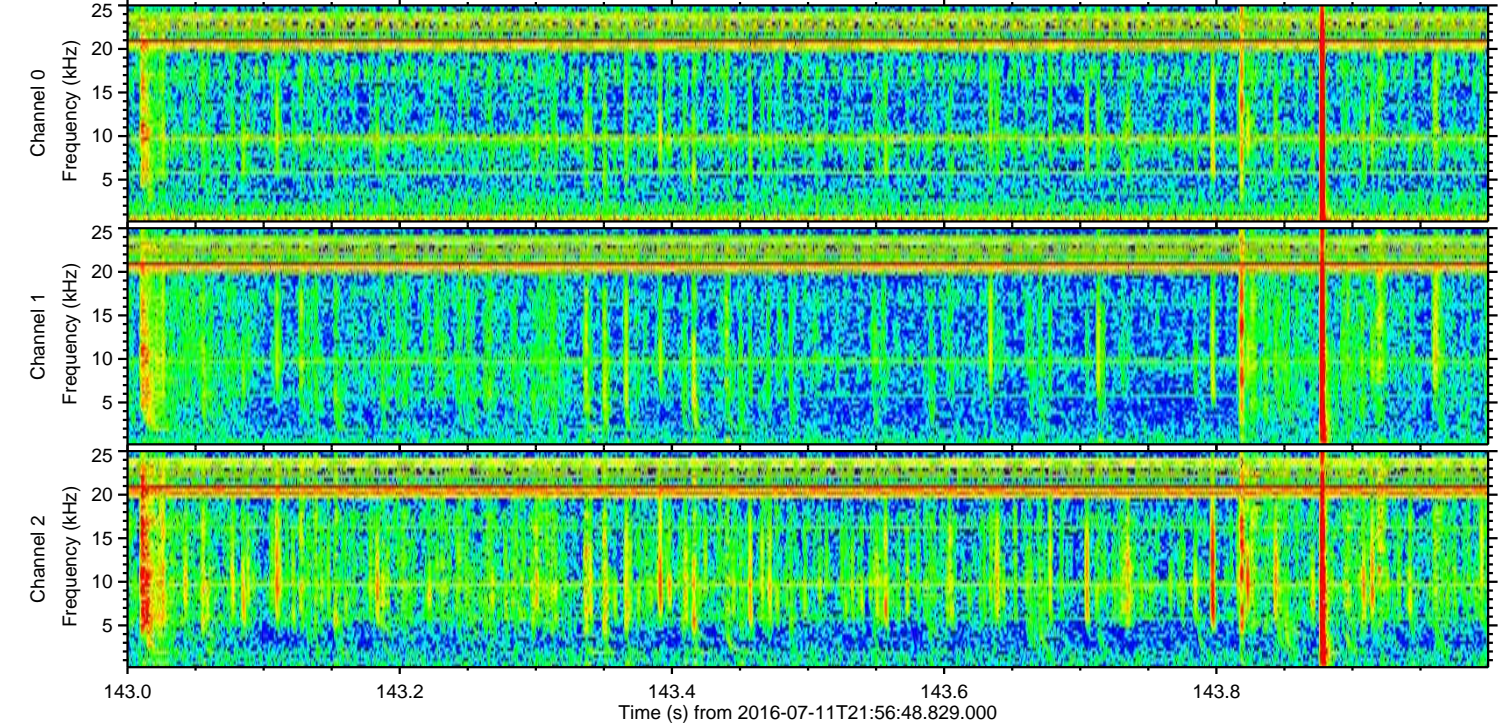
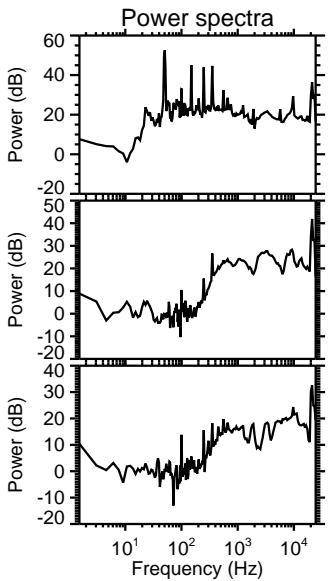
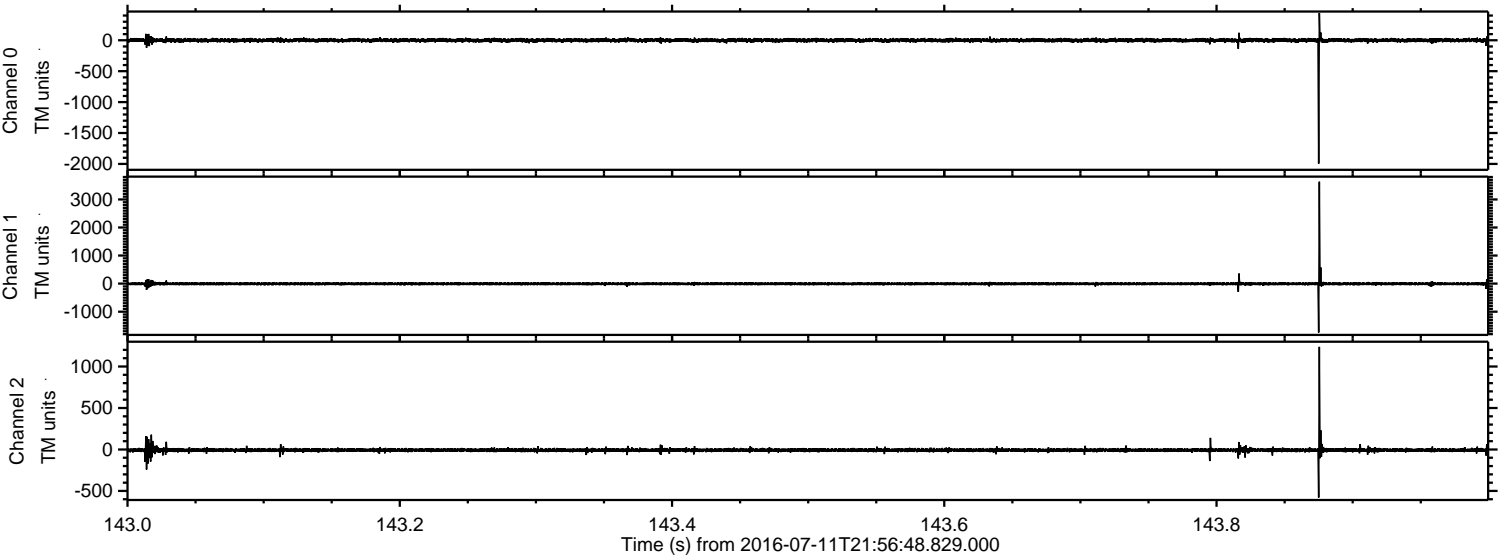

ELMAVAN 3D WAVEFORMS (Measured data sampled at 50 kHz) 51000 packets of 144 samples from 2016-07-11T21:56:48.829.000. Part 124/147

Processed Tue Jul 12 00:04:51 2016 by ELM ver.2012-10-06 from 001__elm20160711_215647__dat00.bin

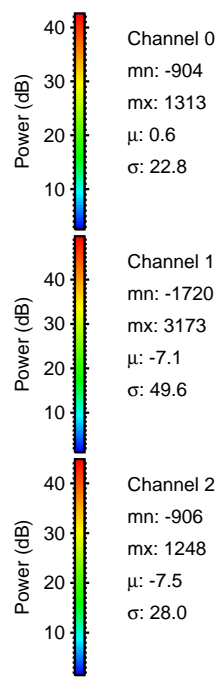
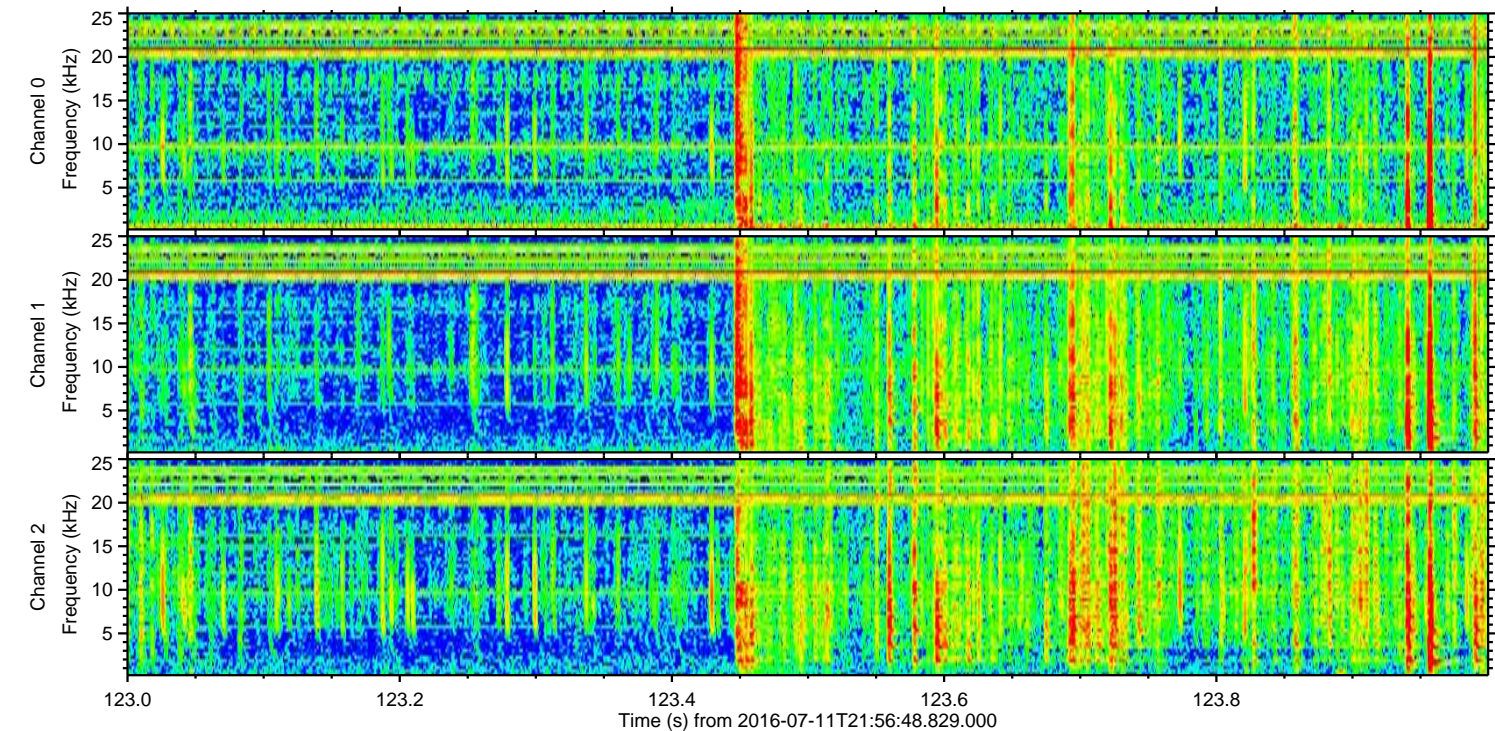
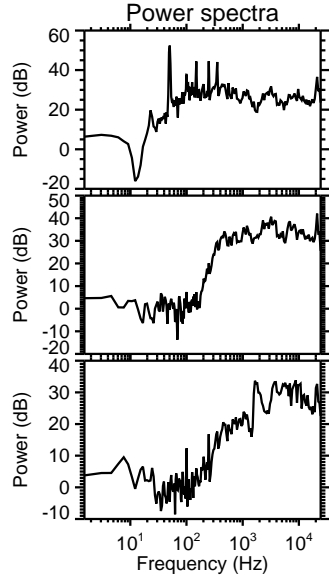
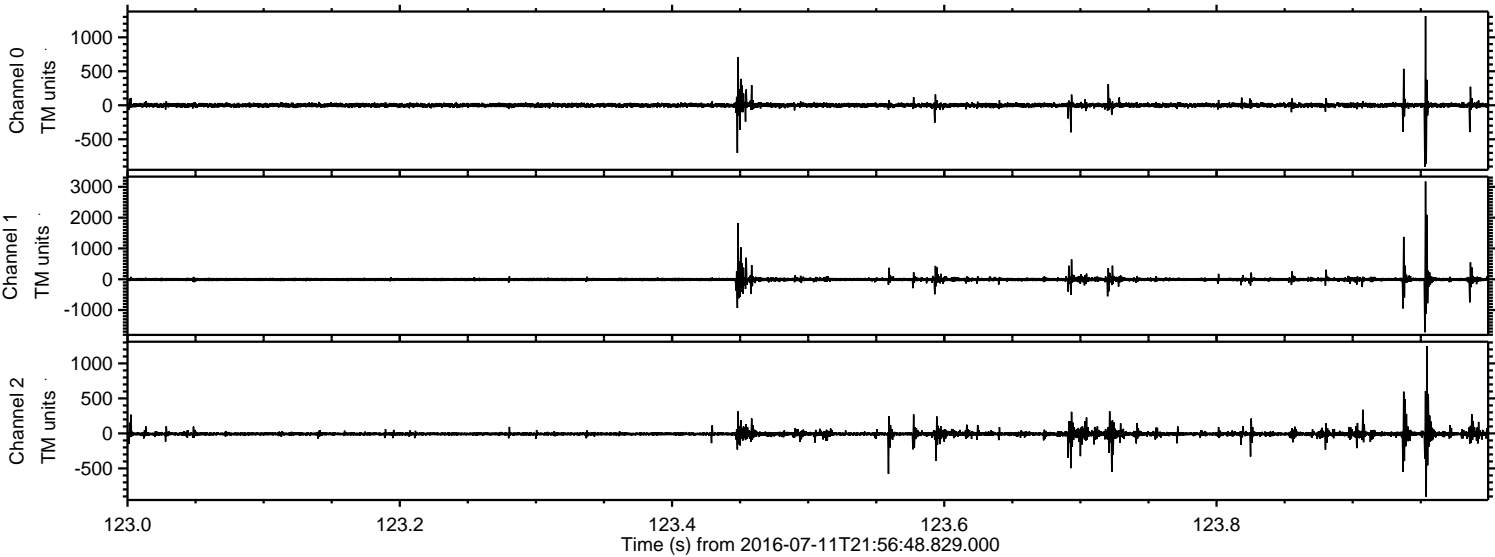

Processed Tue Jul 12 00:04:52 2016 by ELM ver.2012-10-06 from 001__elm20160711_215647__dat00.bin

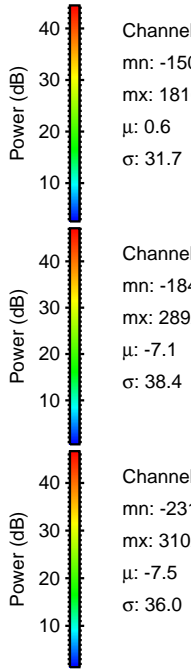
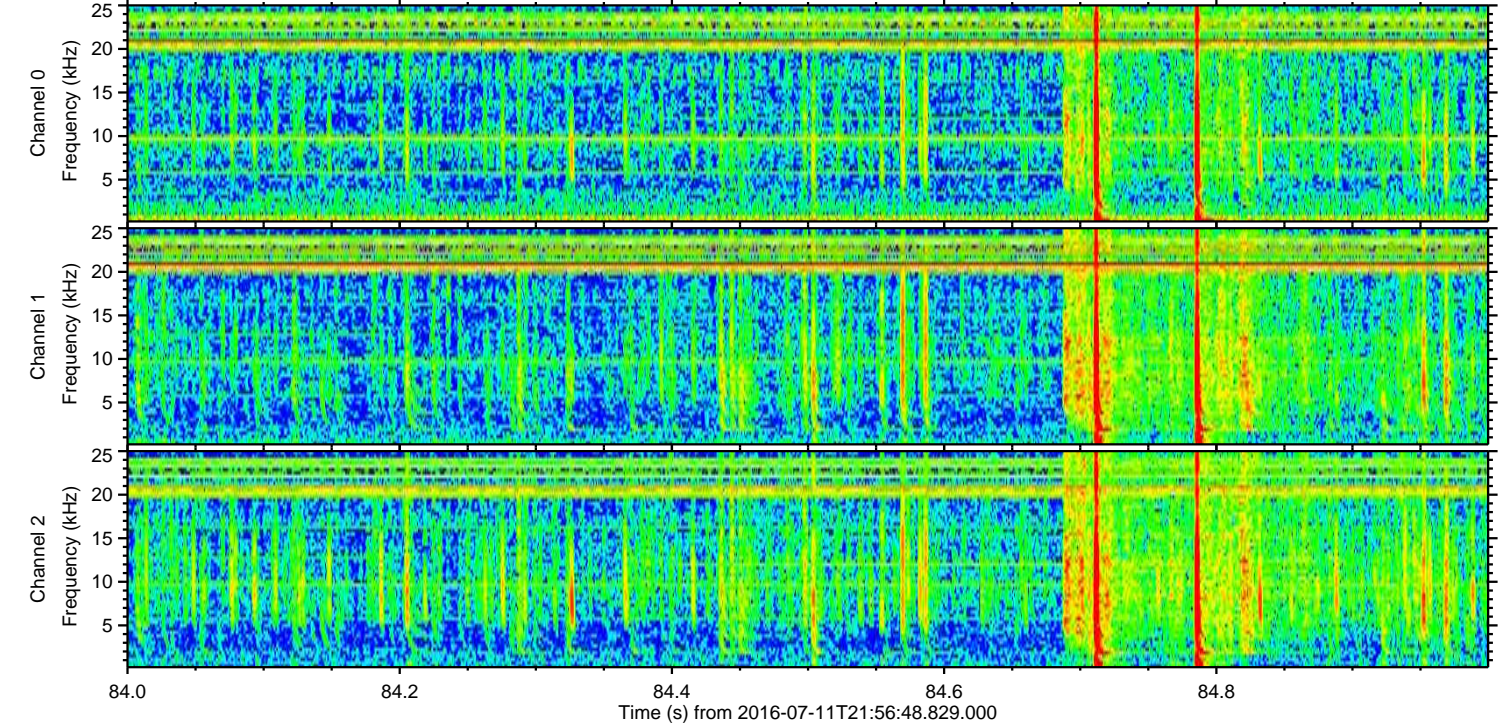
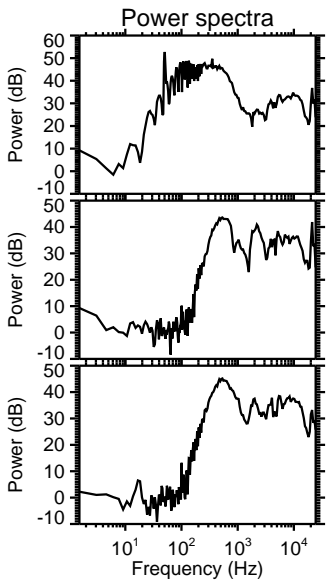
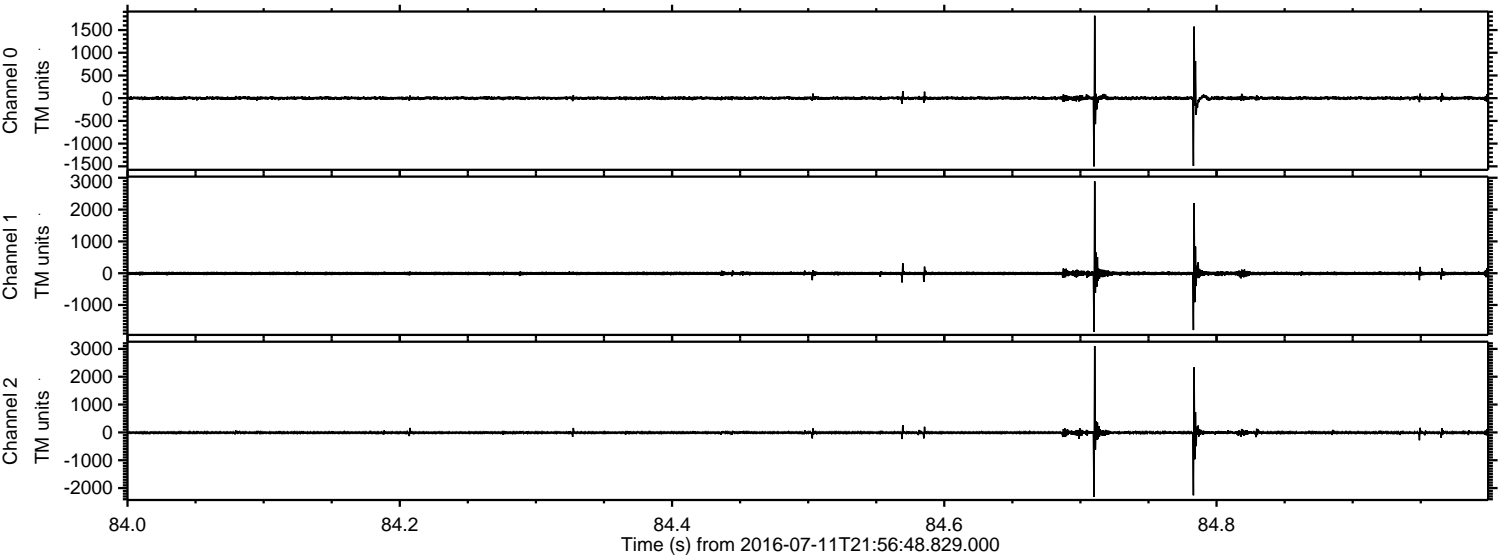

Channel 0
mn: -1502
mx: 1816
 μ : 0.6
 σ : 31.7

Channel 1
mn: -1848
mx: 2892
 μ : -7.1
 σ : 38.4

Channel 2
mn: -2312
mx: 3102
 μ : -7.5
 σ : 36.0

Processed Tue Jul 12 00:04:53 2016 by ELM ver.2012-10-06 from 001__elm20160711_215647__dat00.bin

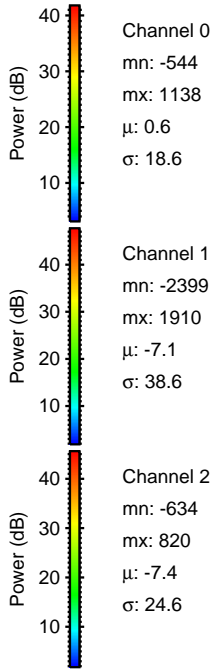
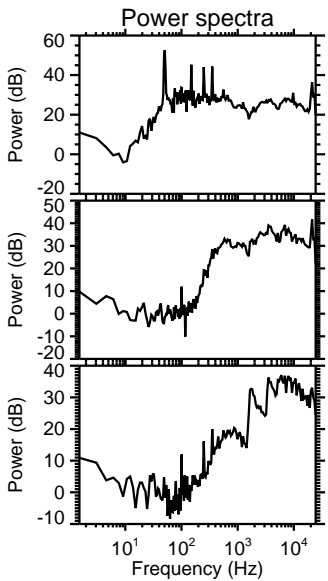
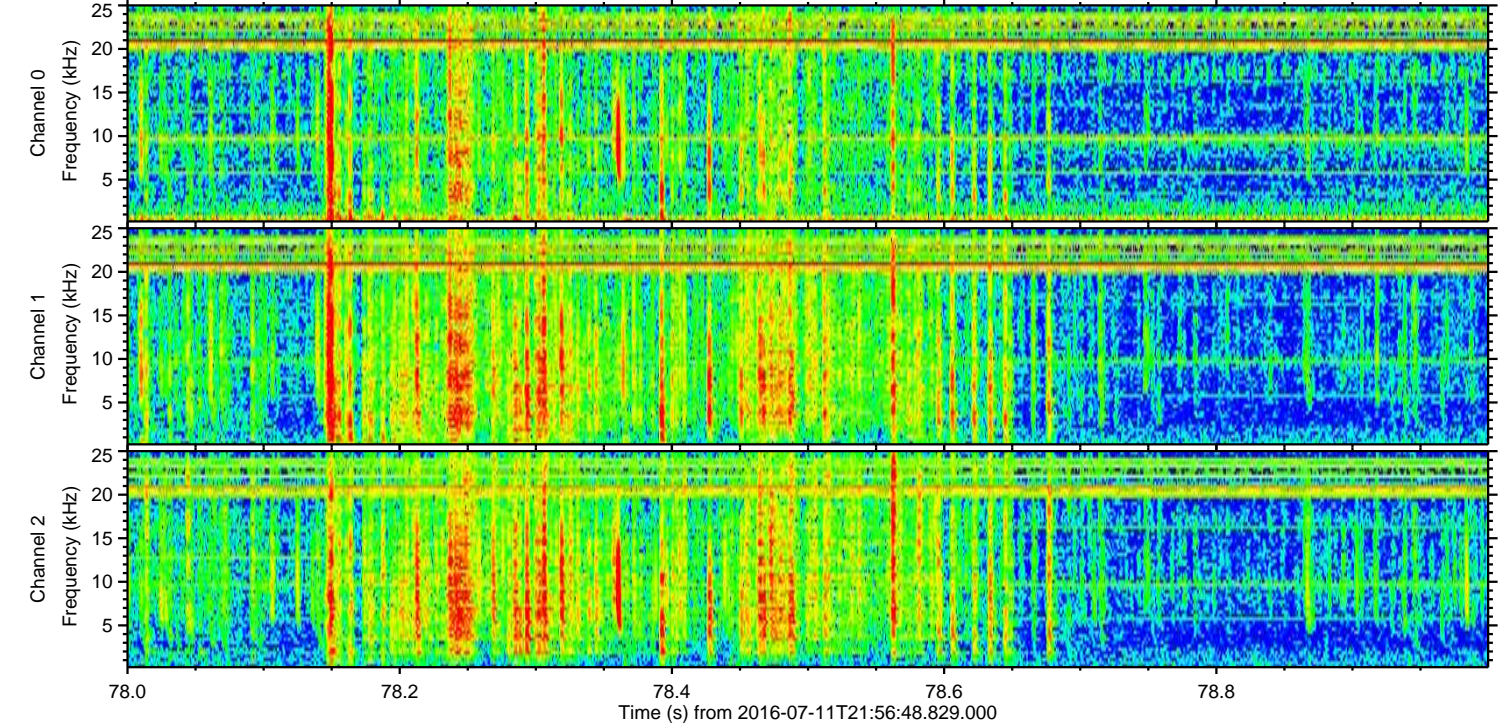
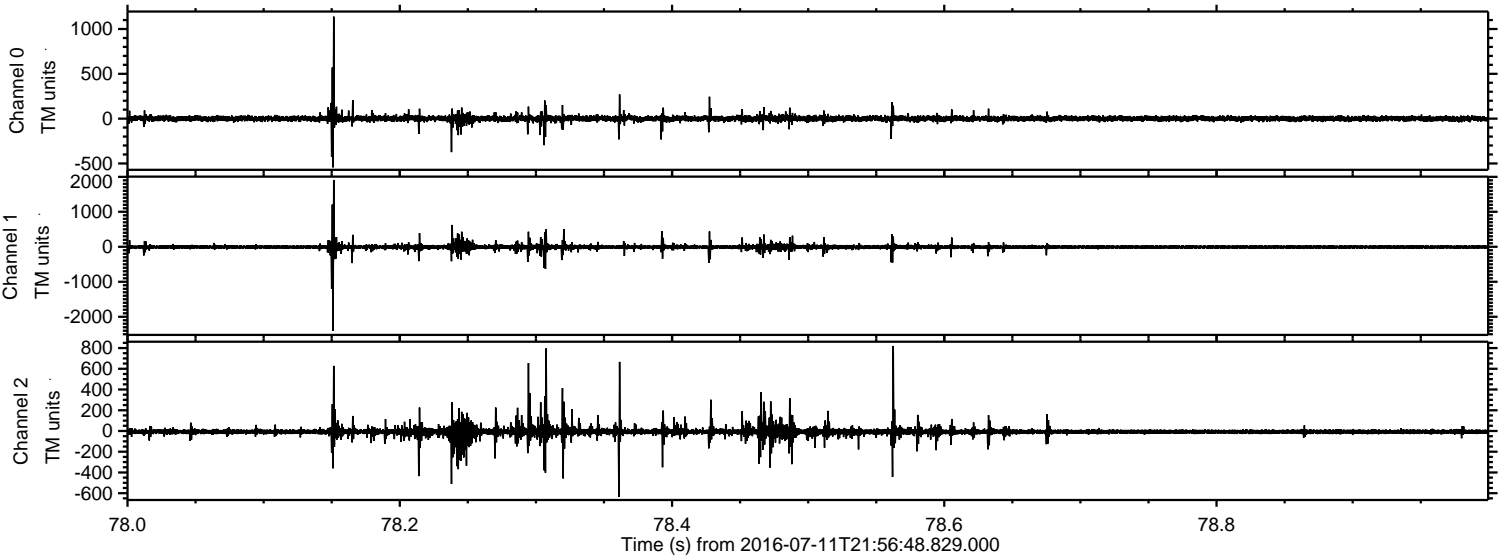

Processed Tue Jul 12 00:04:54 2016 by ELM ver.2012-10-06 from 001__elm20160711_215647__dat00.bin

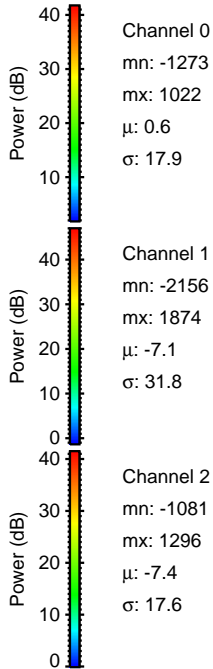
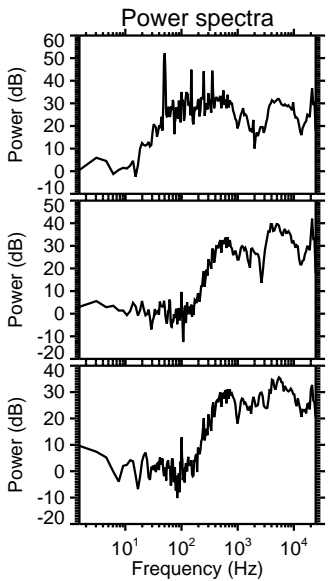
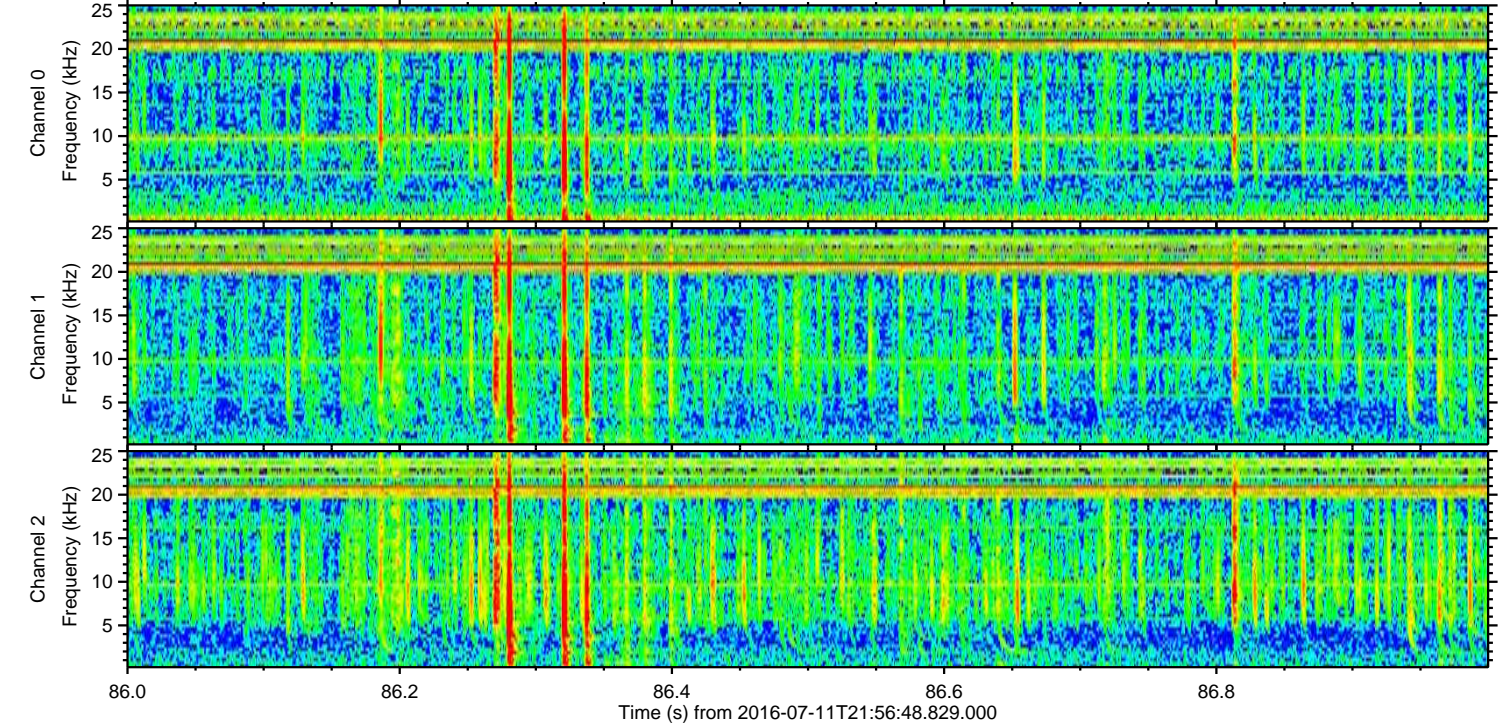
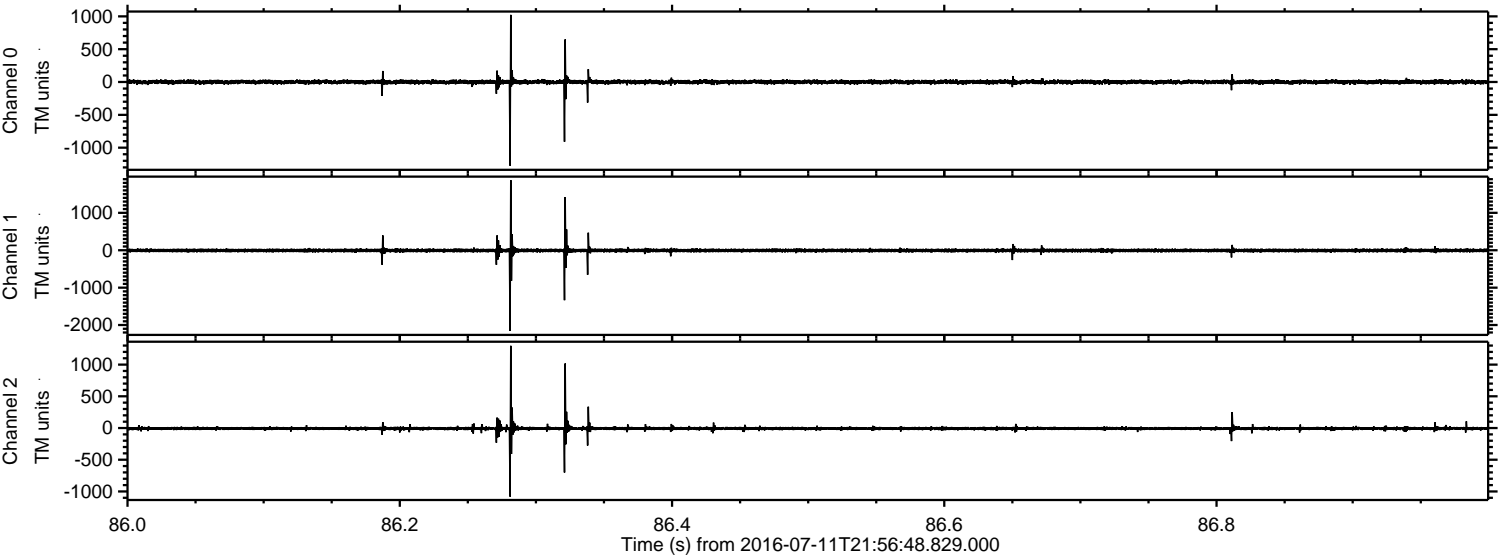

Processed Tue Jul 12 00:04:55 2016 by ELM ver.2012-10-06 from 001__elm20160711_215647__dat00.bin

