

# ELMAVAN 3D WAVEFORMS (Measured data sampled at 50 kHz) 51000 packets of 144 samples from 2016-07-10T17:30:34.873.999.

Processed Sun Jul 10 19:38:50 2016 by ELM ver.2012-10-06 from 001\_\_elm20160710\_173033\_\_dat00.bin

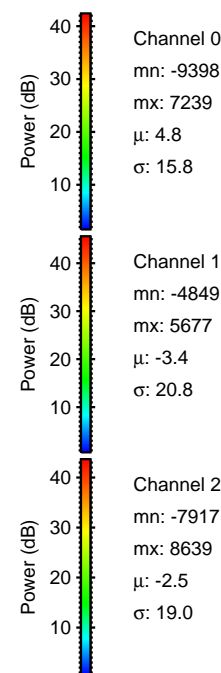

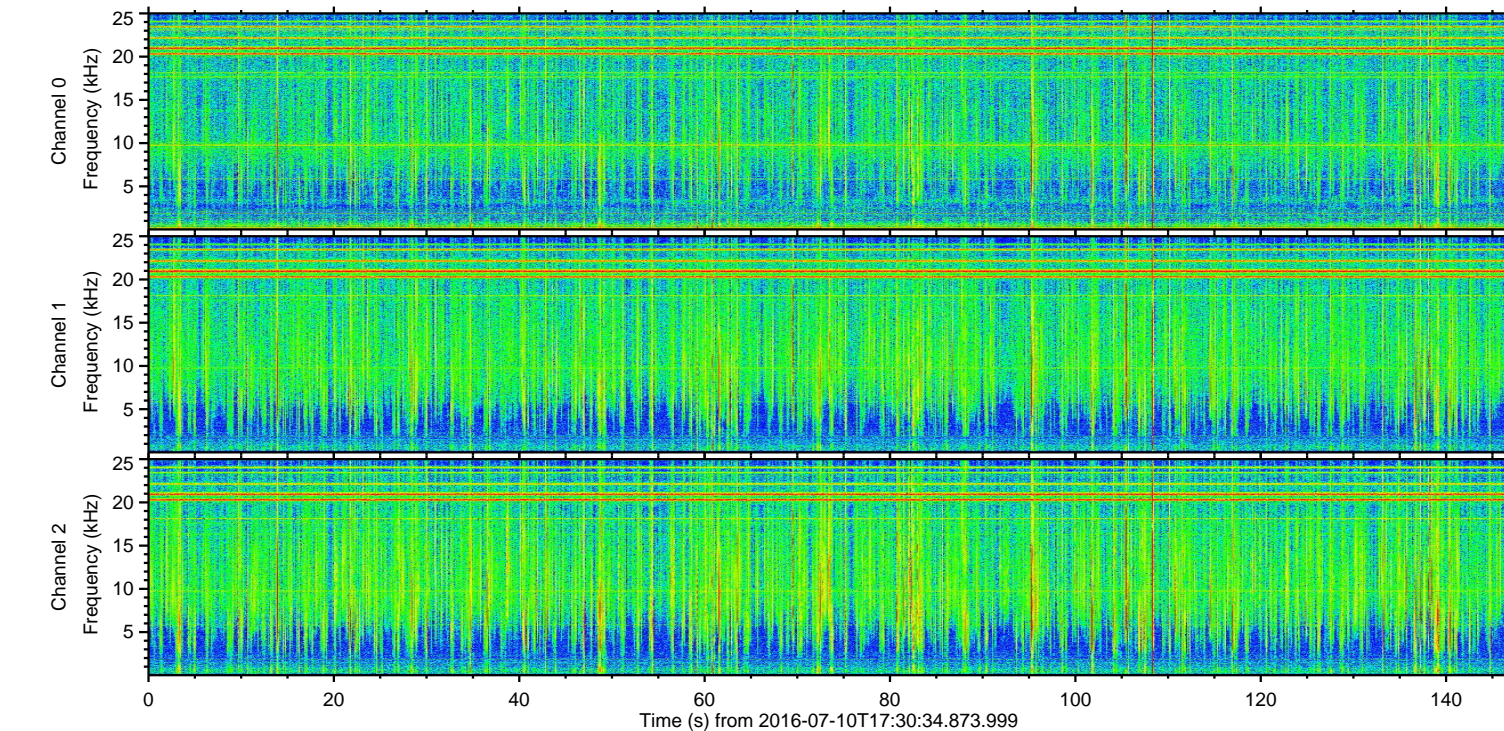
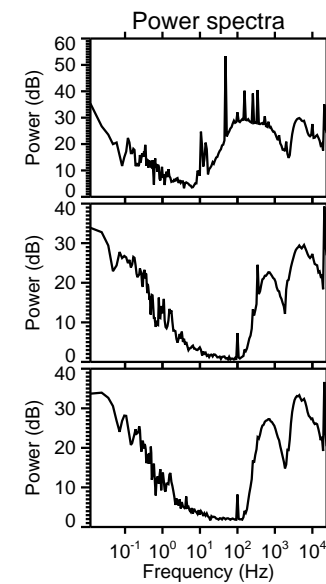
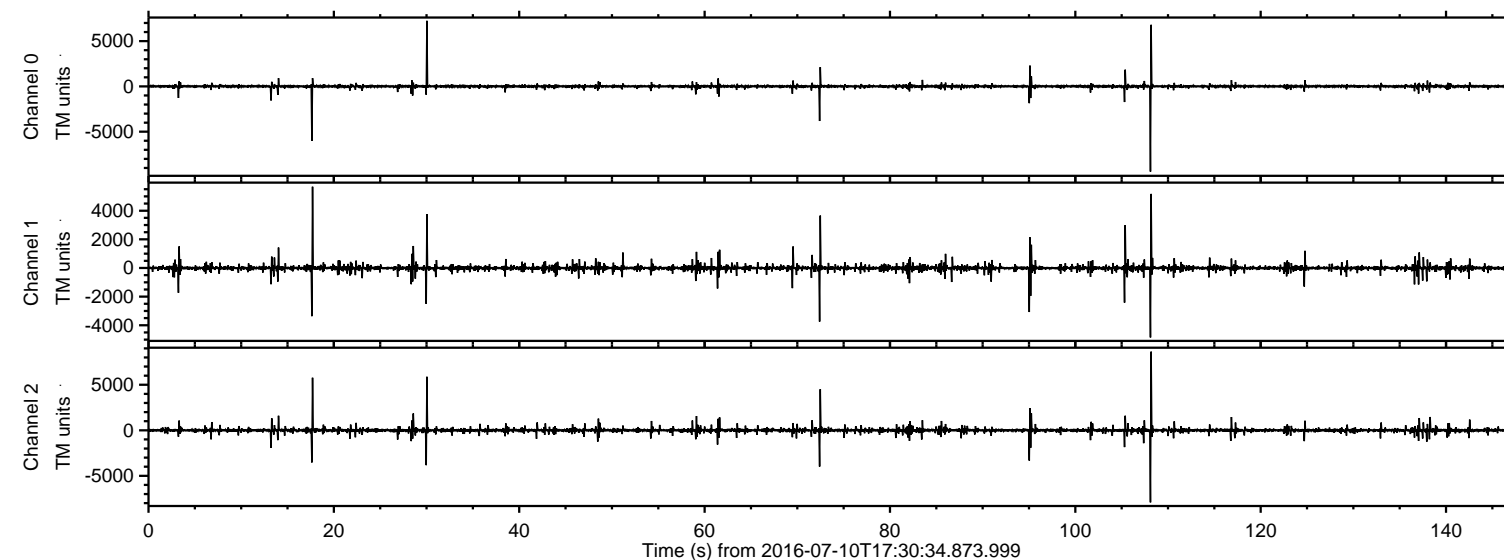

ELMAVAN 3D WAVEFORMS (Measured data sampled at 50 kHz) 51000 packets of 144 samples from 2016-07-10T17:30:34.873.999. Part 109/147

Processed Sun Jul 10 19:39:01 2016 by ELM ver.2012-10-06 from 001\_\_elm20160710\_173033\_\_dat00.bin

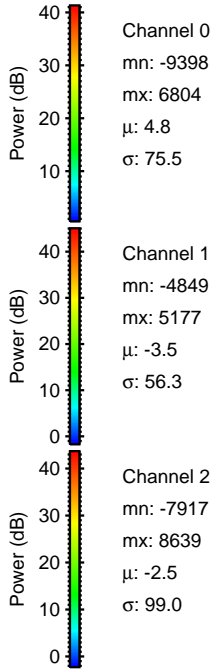
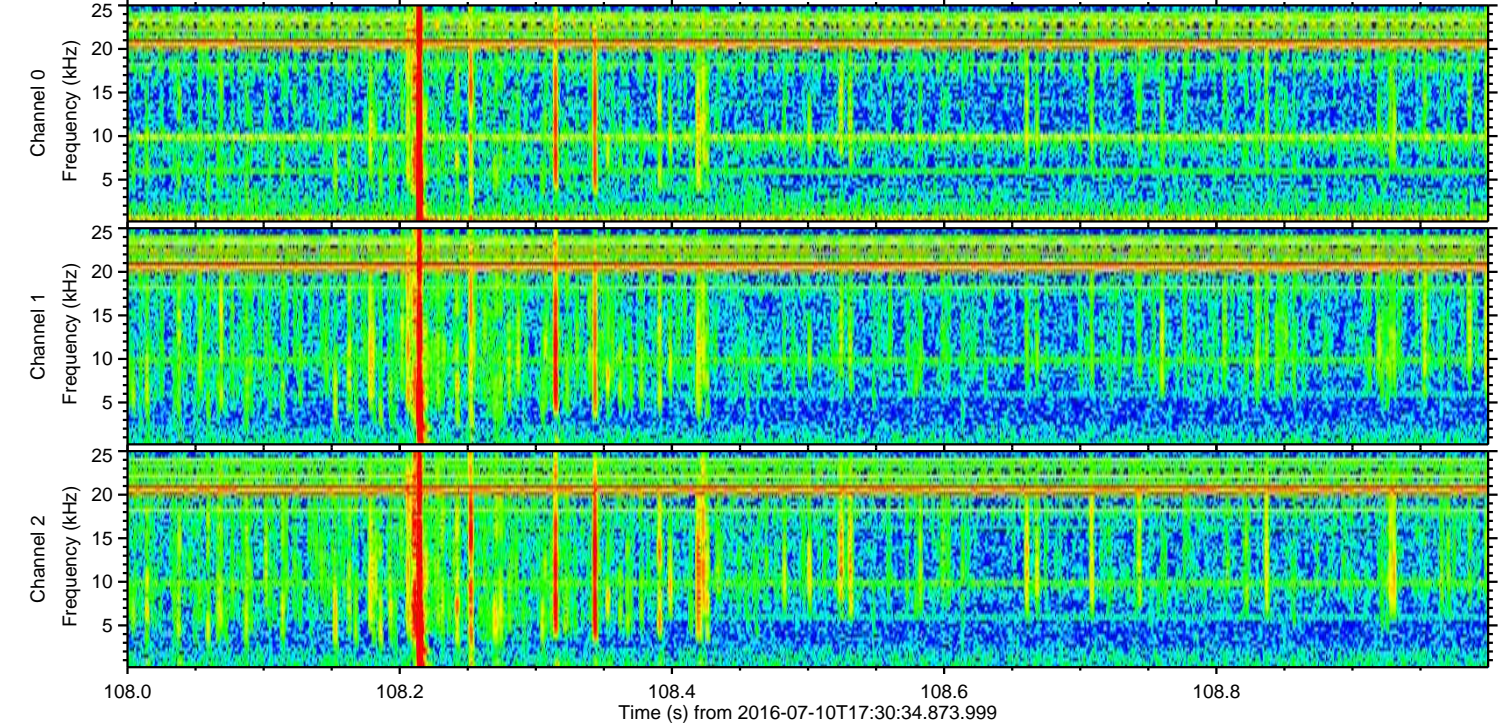
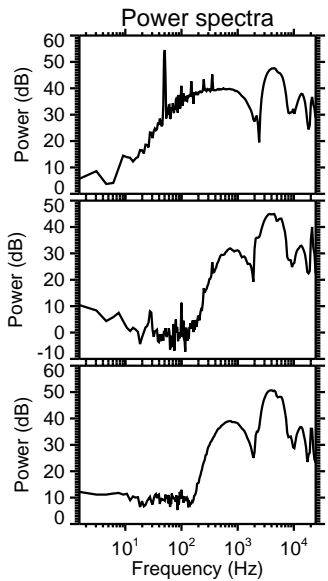
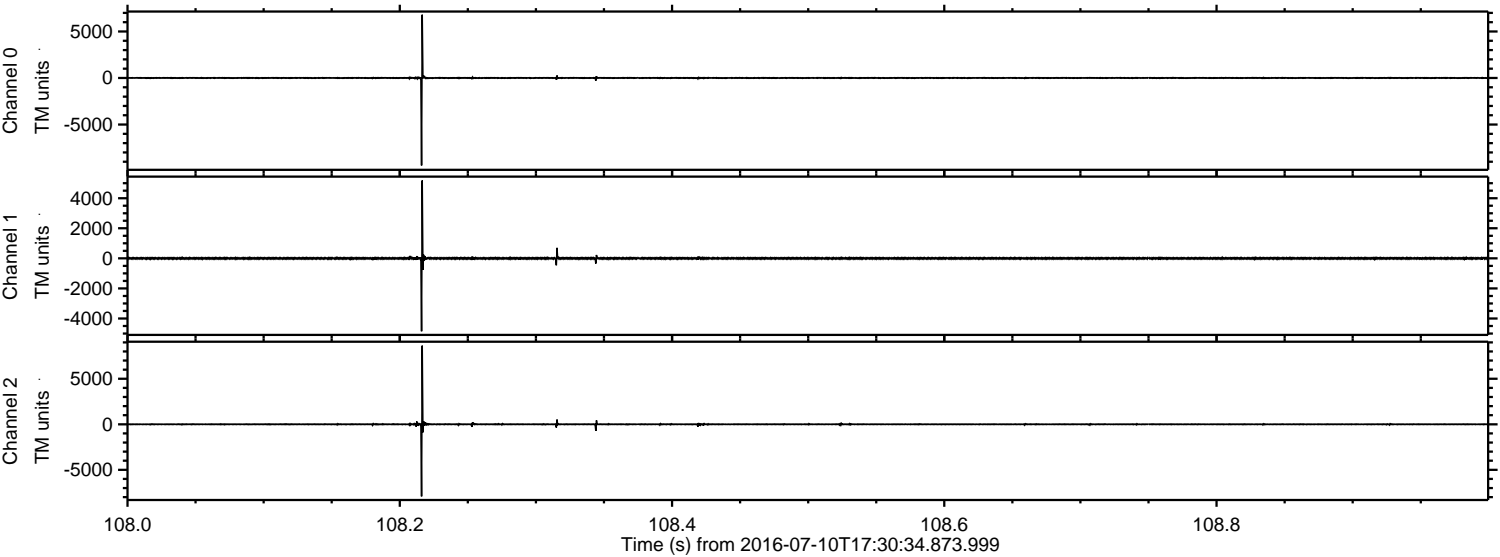



Processed Sun Jul 10 19:39:02 2016 by ELM ver.2012-10-06 from 001\_\_elm20160710\_173033\_\_dat00.bin

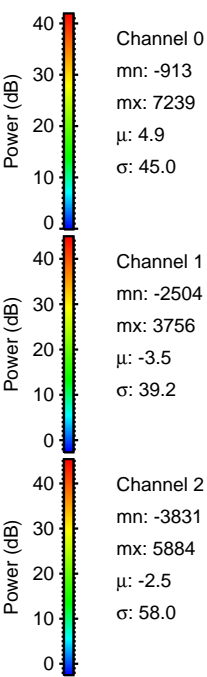
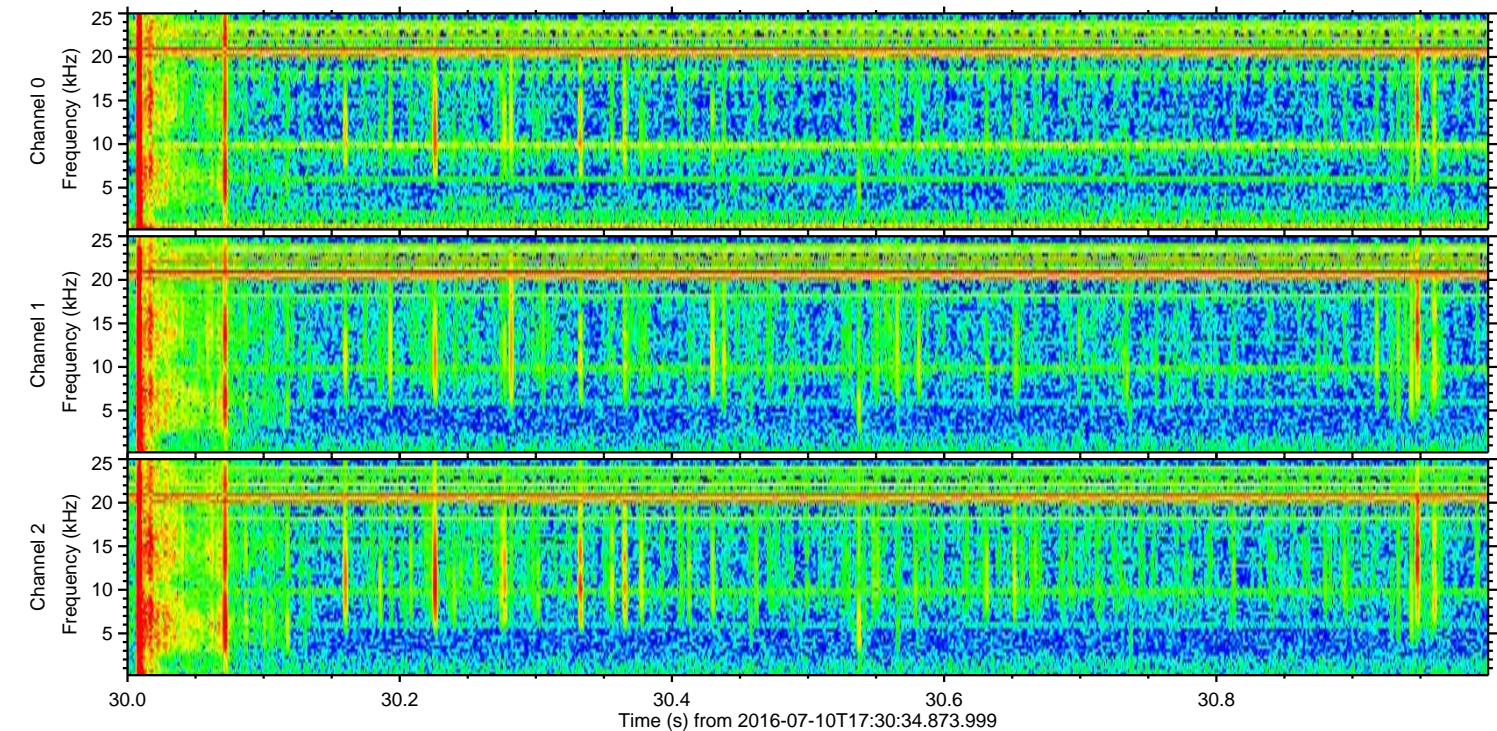
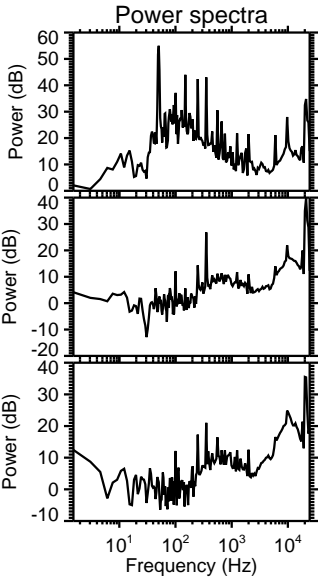
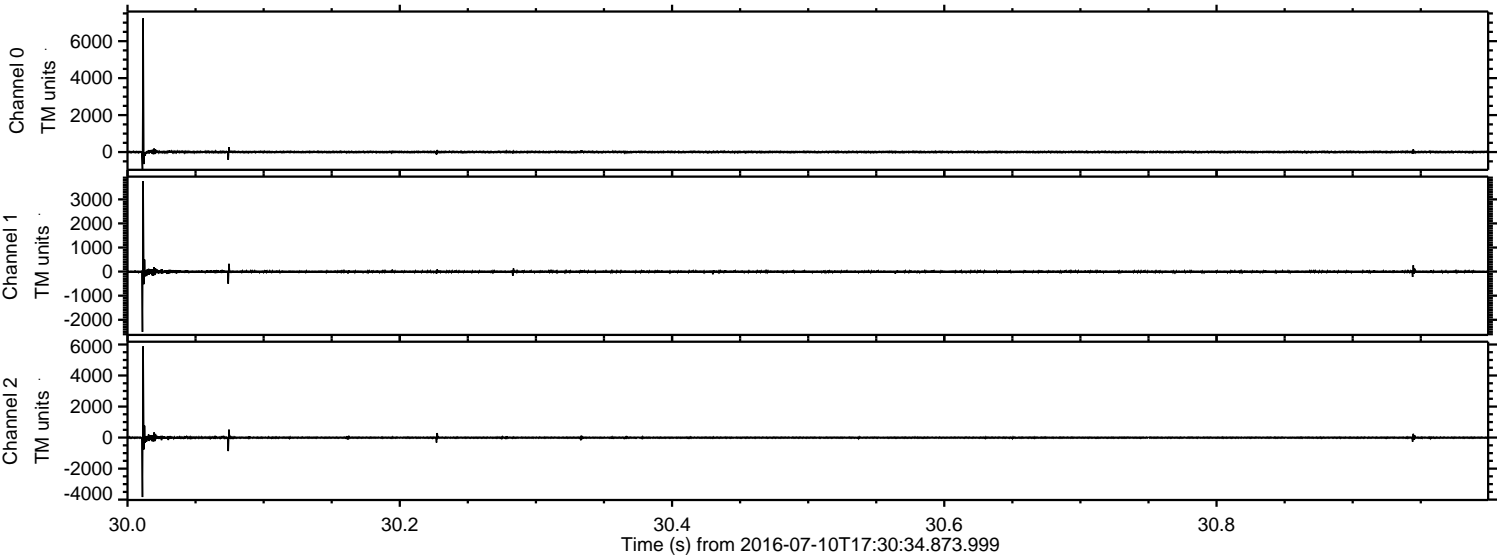



Processed Sun Jul 10 19:39:03 2016 by ELM ver.2012-10-06 from 001\_\_elm20160710\_173033\_\_dat00.bin

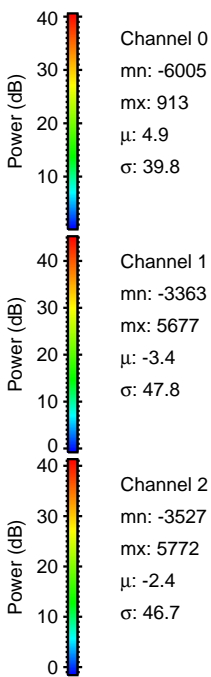
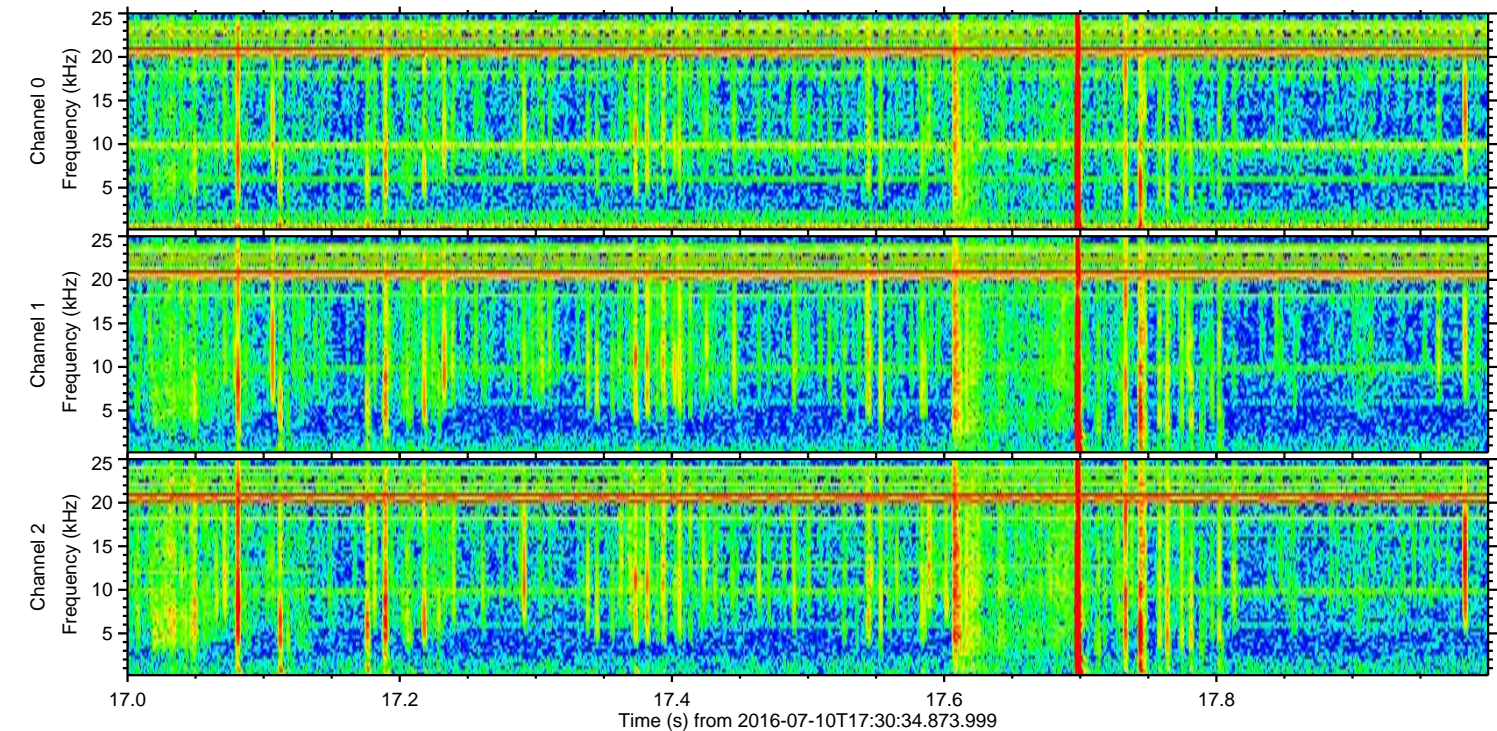
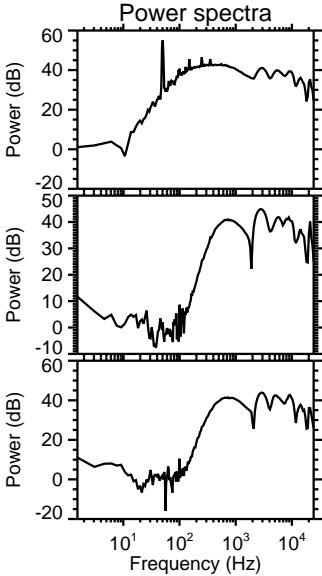
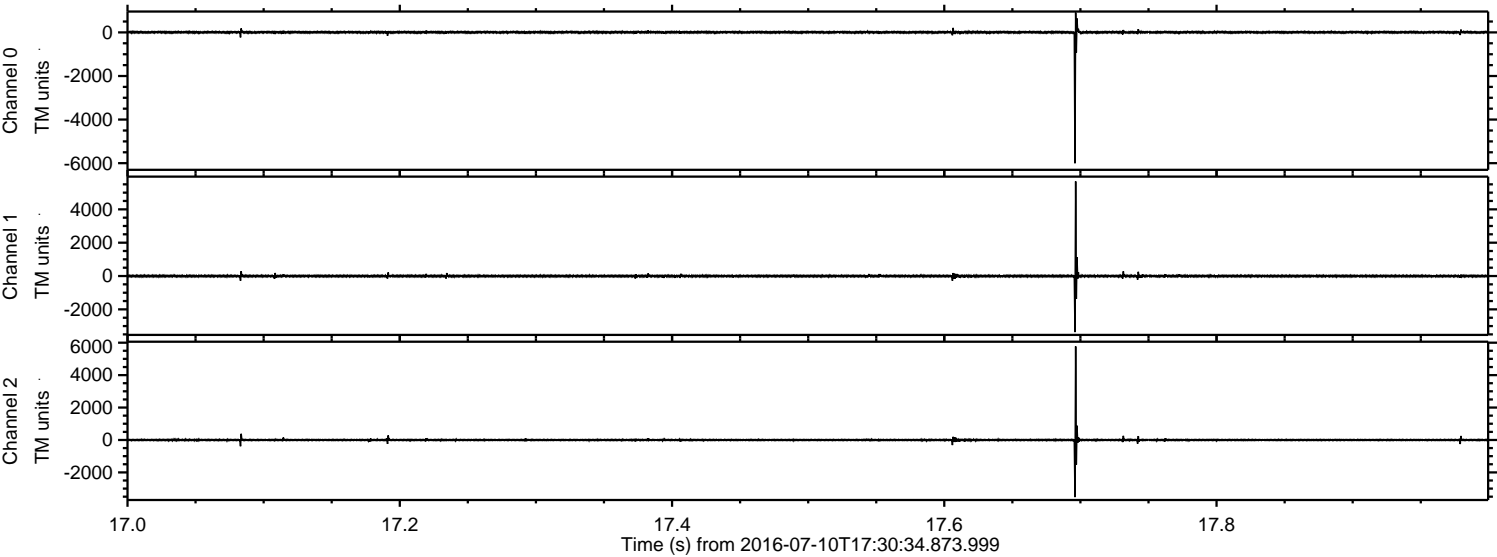



Processed Sun Jul 10 19:39:04 2016 by ELM ver.2012-10-06 from 001\_\_elm20160710\_173033\_\_dat00.bin

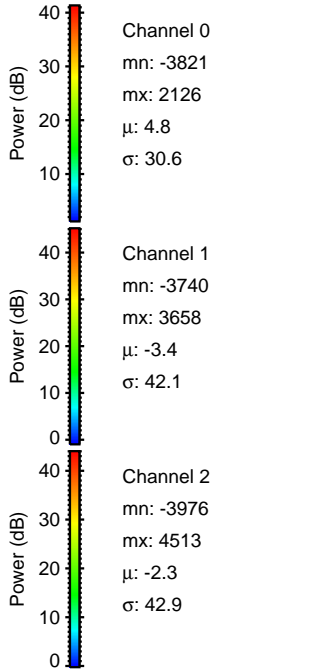
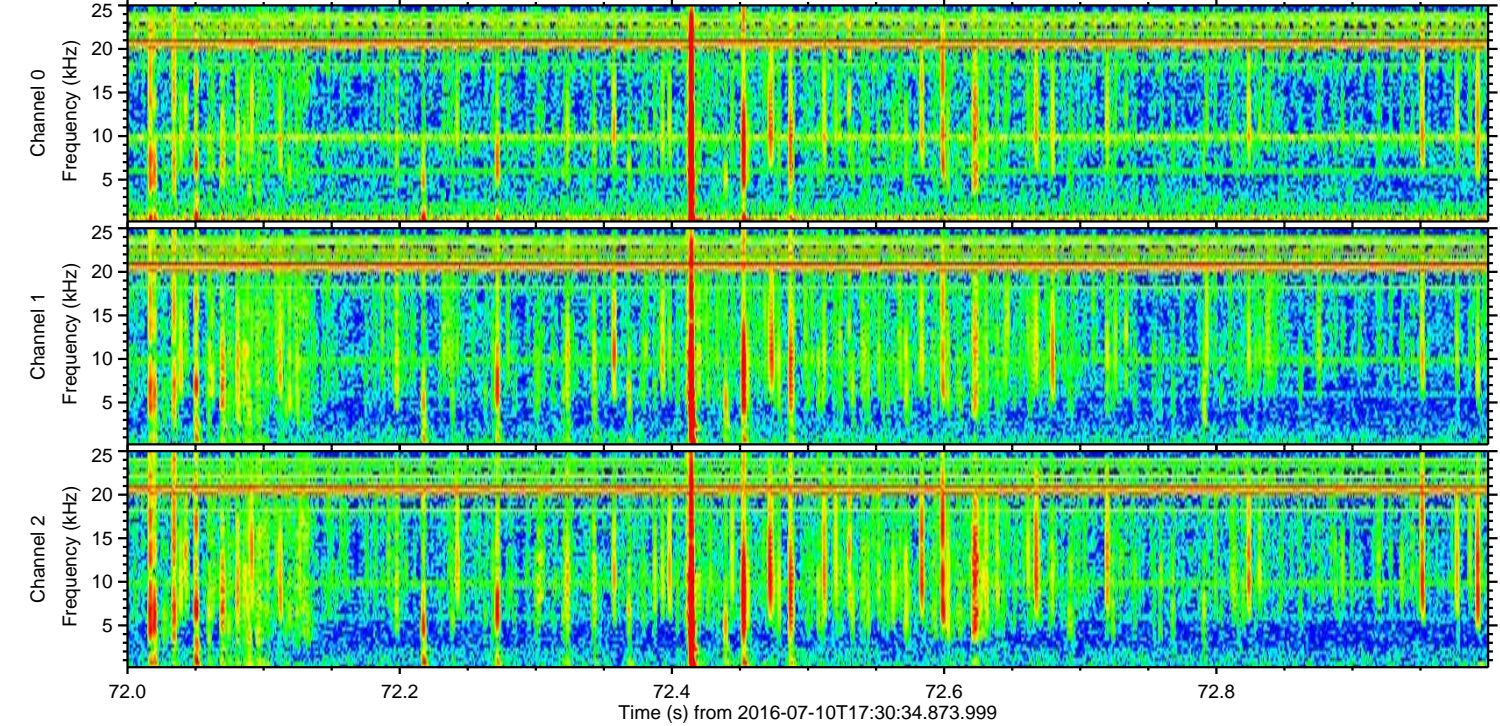
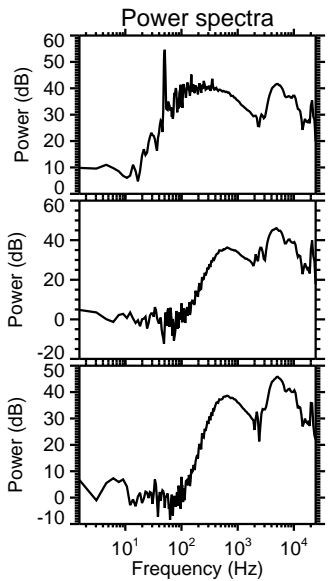
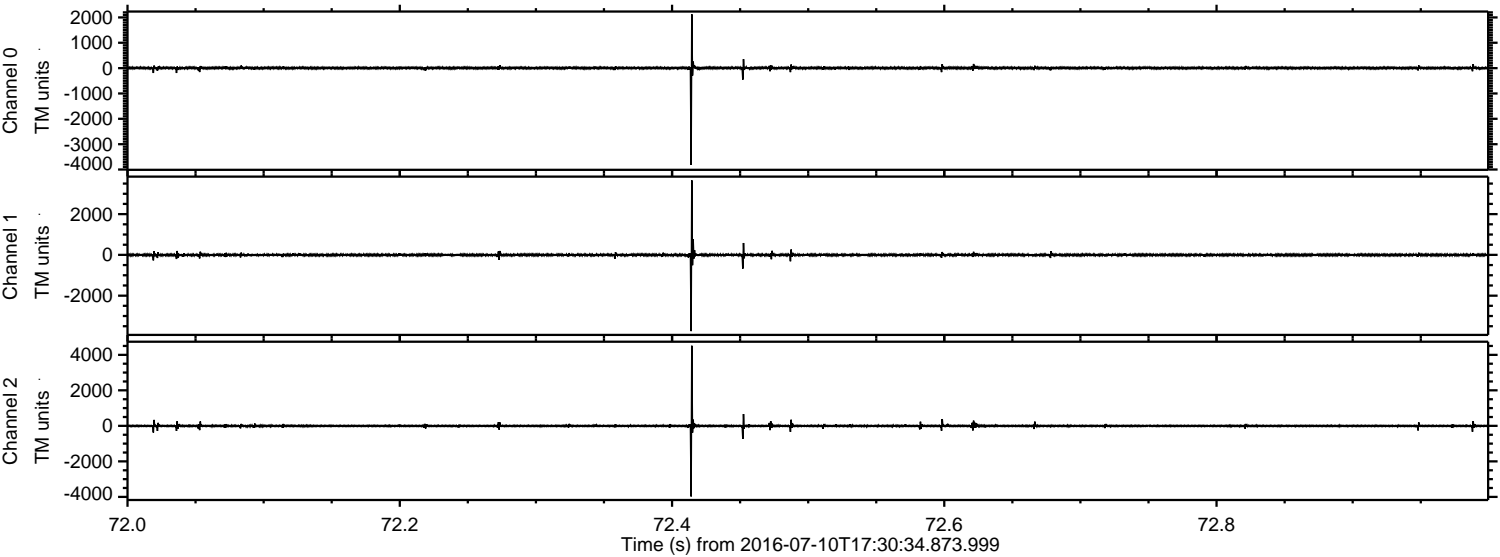



Processed Sun Jul 10 19:39:05 2016 by ELM ver.2012-10-06 from 001\_\_elm20160710\_173033\_\_dat00.bin

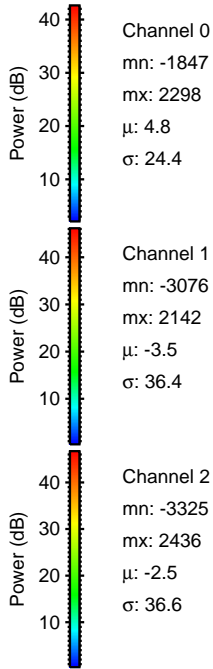
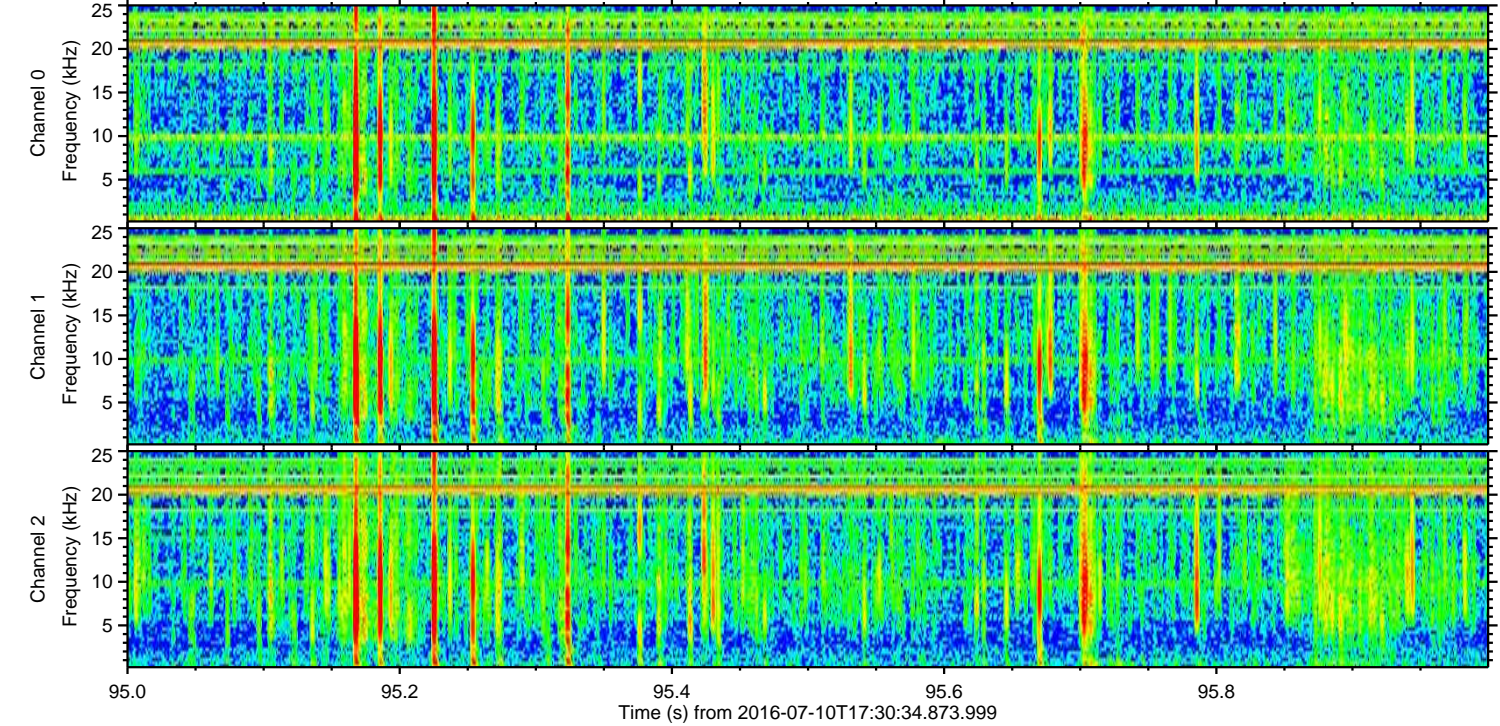
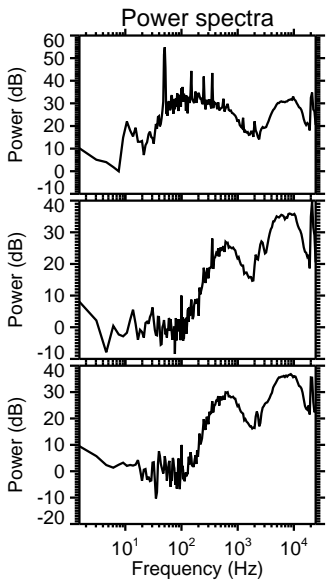
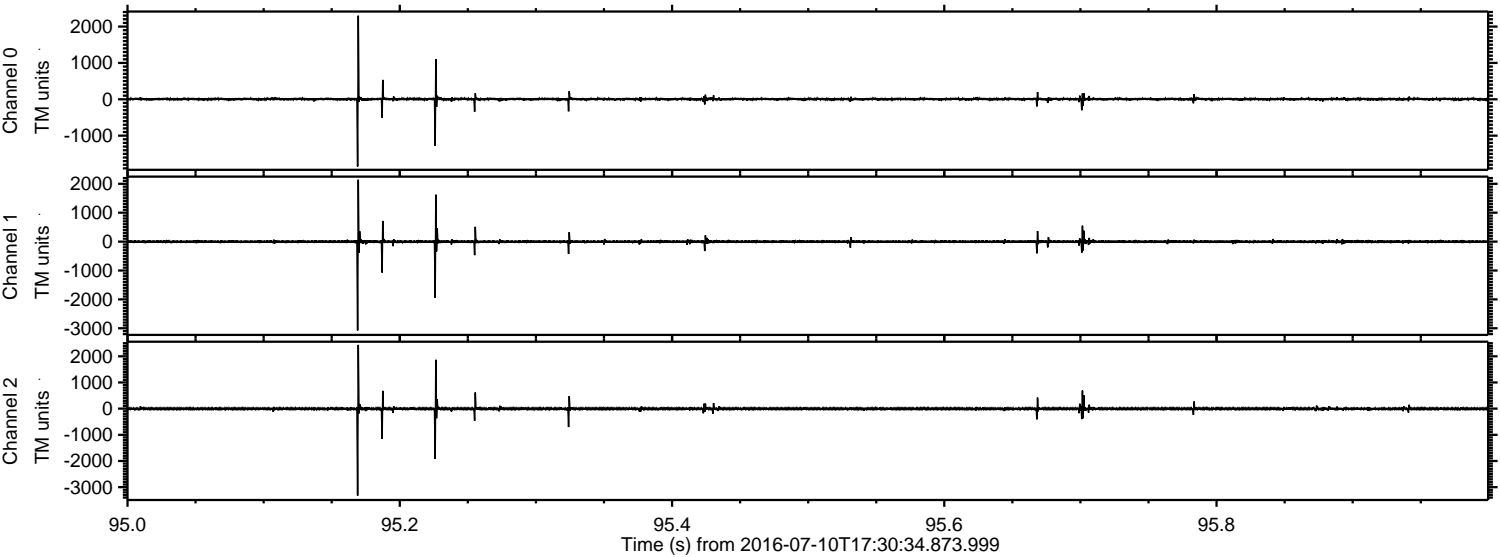



ELMAVAN 3D WAVEFORMS (Measured data sampled at 50 kHz) 51000 packets of 144 samples from 2016-07-10T17:30:34.873.999. Part 106/147

Processed Sun Jul 10 19:39:06 2016 by ELM ver.2012-10-06 from 001\_\_elm20160710\_173033\_\_dat00.bin

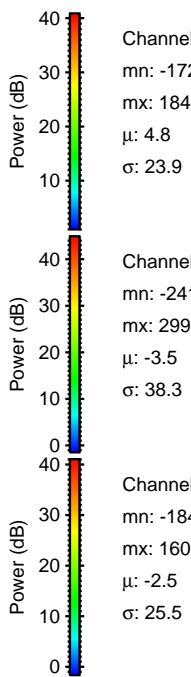
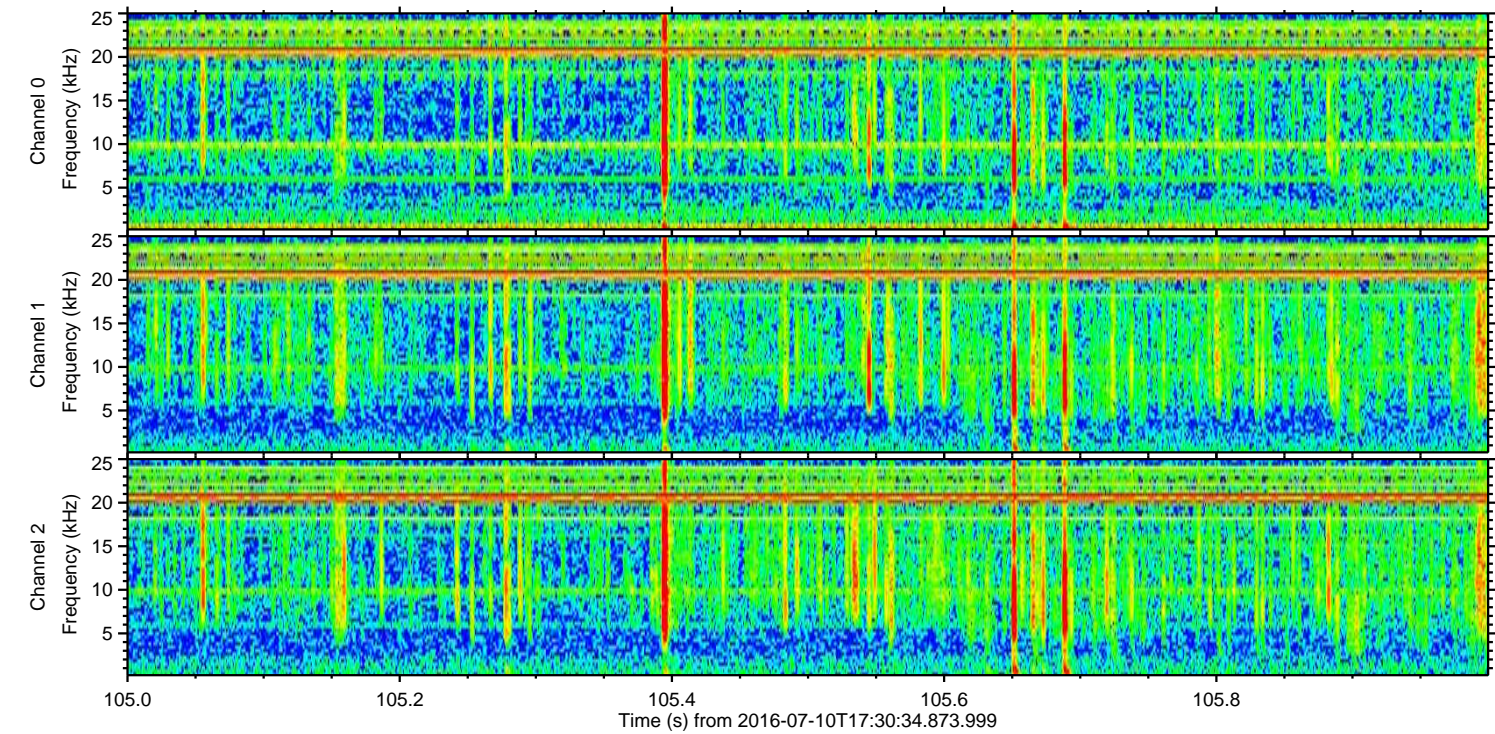
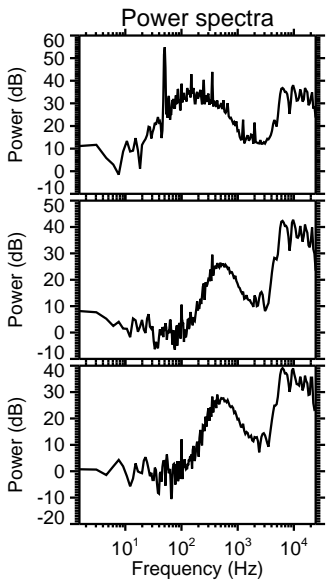
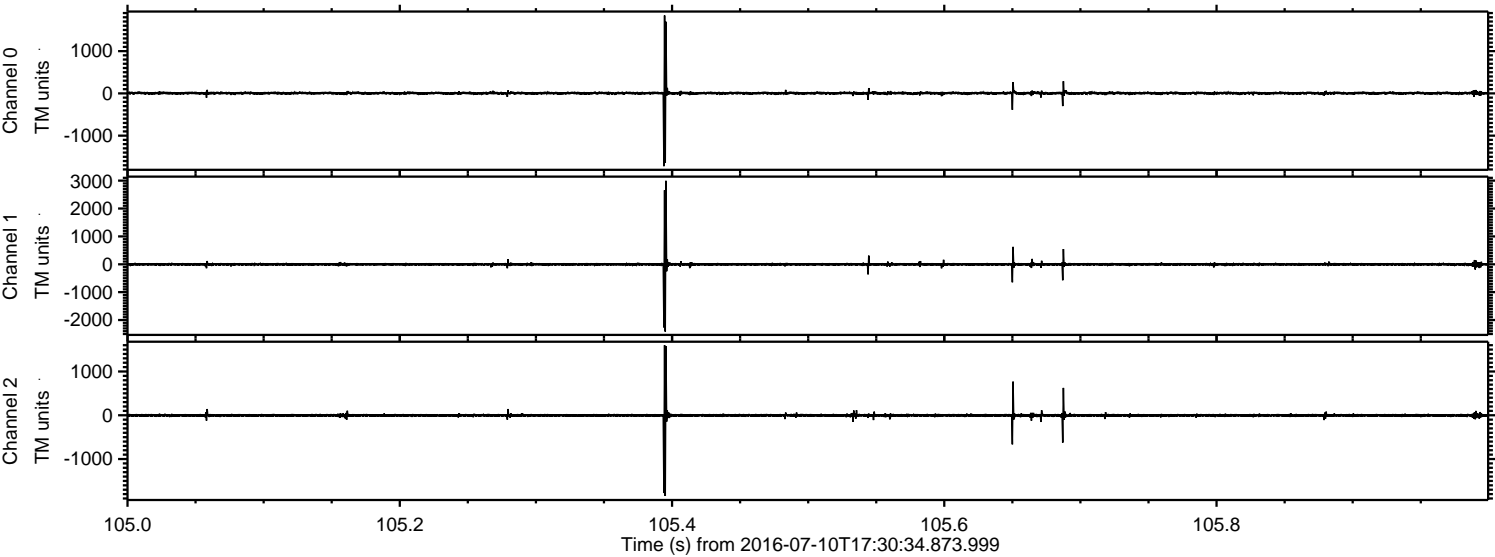



Processed Sun Jul 10 19:39:07 2016 by ELM ver.2012-10-06 from 001\_\_elm20160710\_173033\_\_dat00.bin

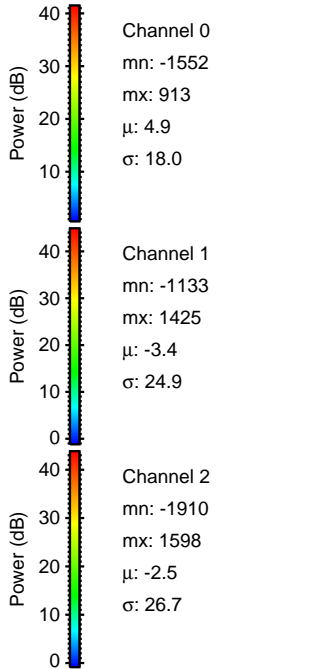
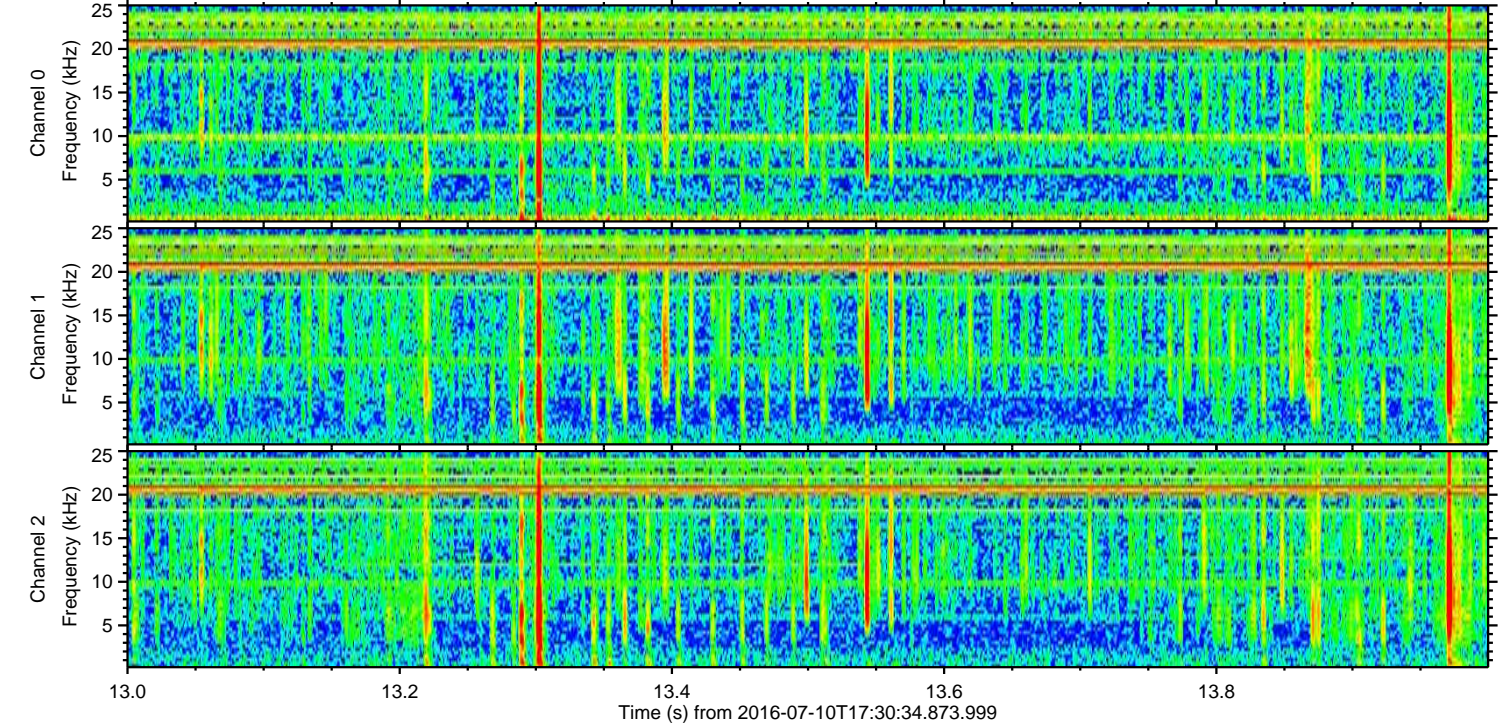
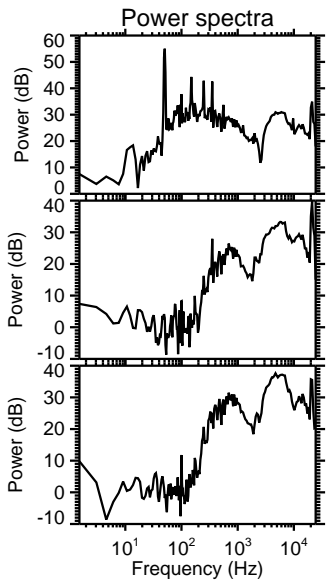
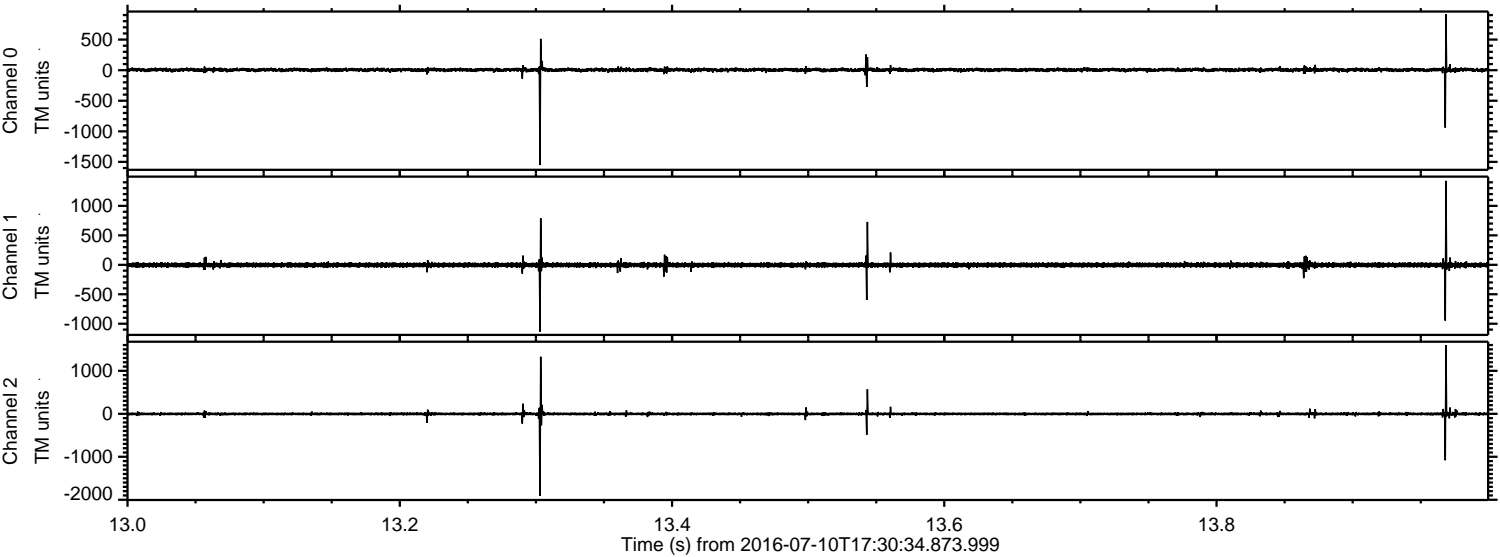



Processed Sun Jul 10 19:39:08 2016 by ELM ver.2012-10-06 from 001\_\_elm20160710\_173033\_\_dat00.bin

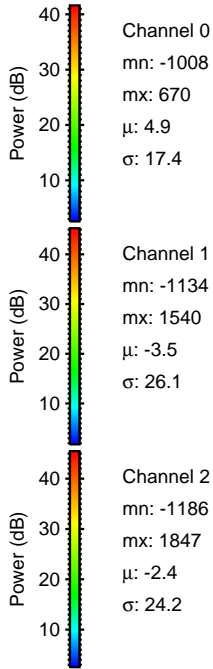
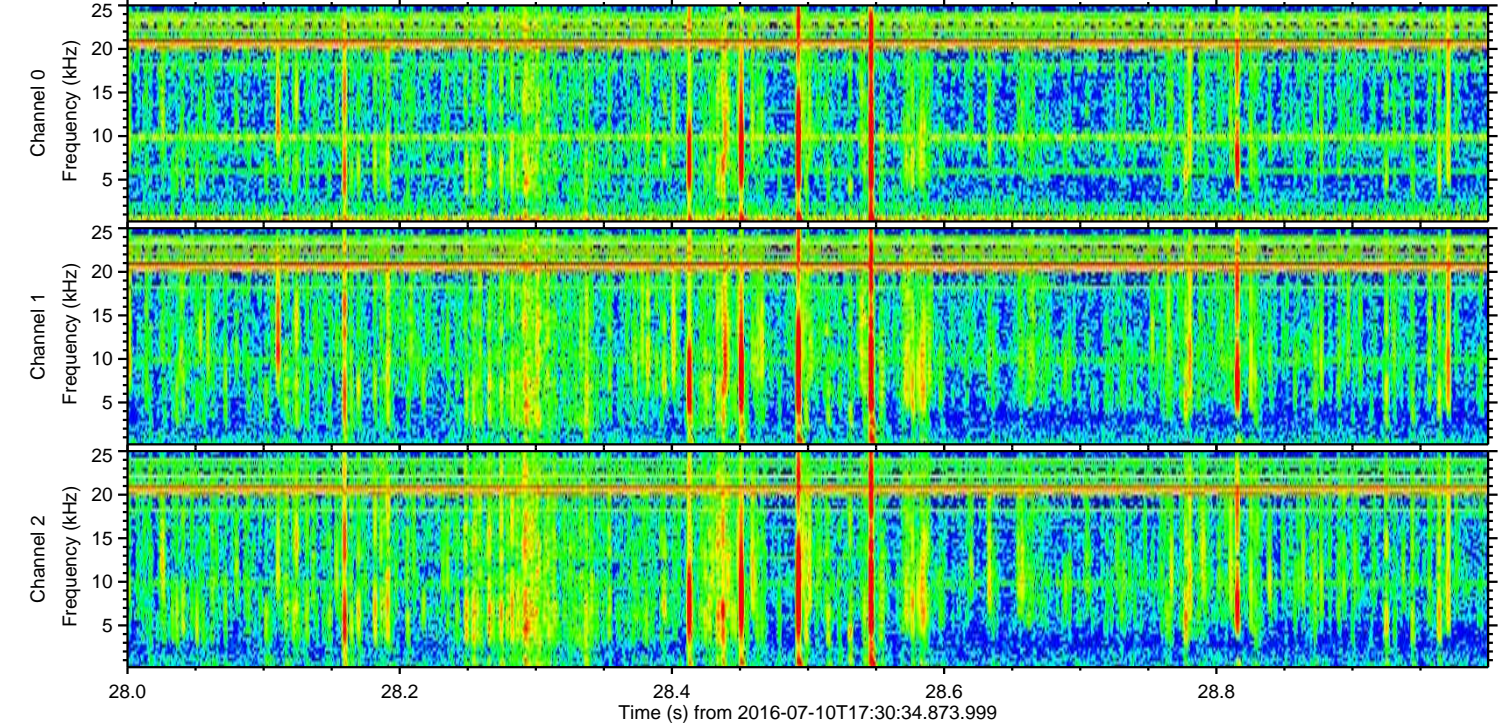
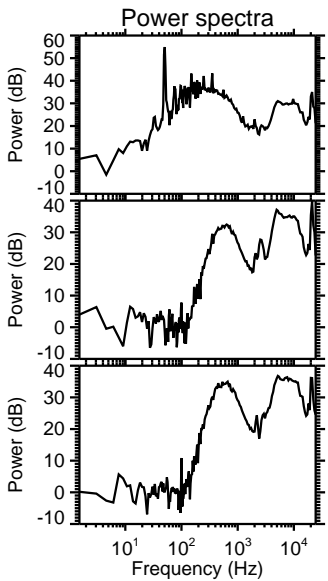
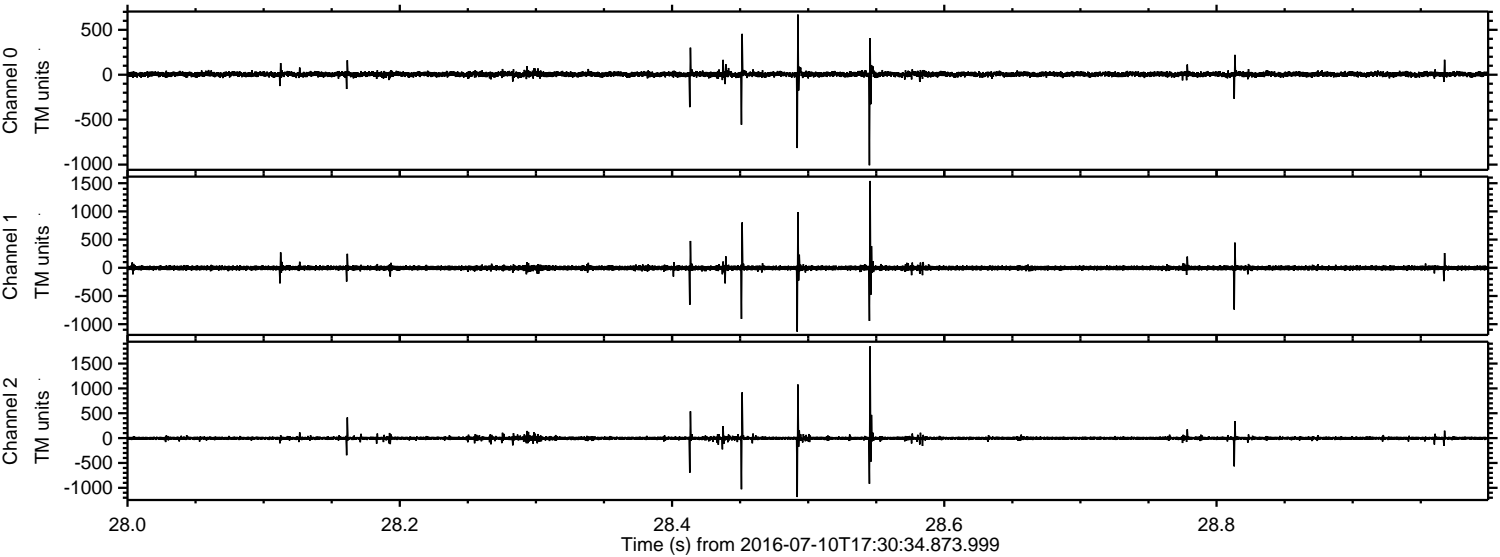

Channel 0  
mn: -1008  
mx: 670  
 $\mu$ : 4.9  
 $\sigma$ : 17.4

Channel 1  
mn: -1134  
mx: 1540  
 $\mu$ : -3.5  
 $\sigma$ : 26.1

Channel 2  
mn: -1186  
mx: 1847  
 $\mu$ : -2.4  
 $\sigma$ : 24.2



Processed Sun Jul 10 19:39:09 2016 by ELM ver.2012-10-06 from 001\_\_elm20160710\_173033\_\_dat00.bin

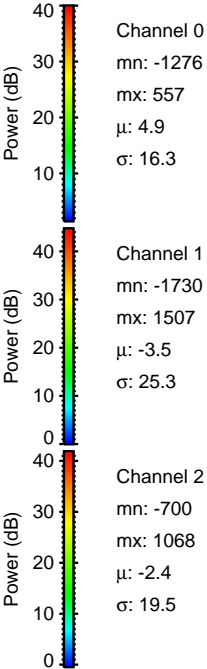
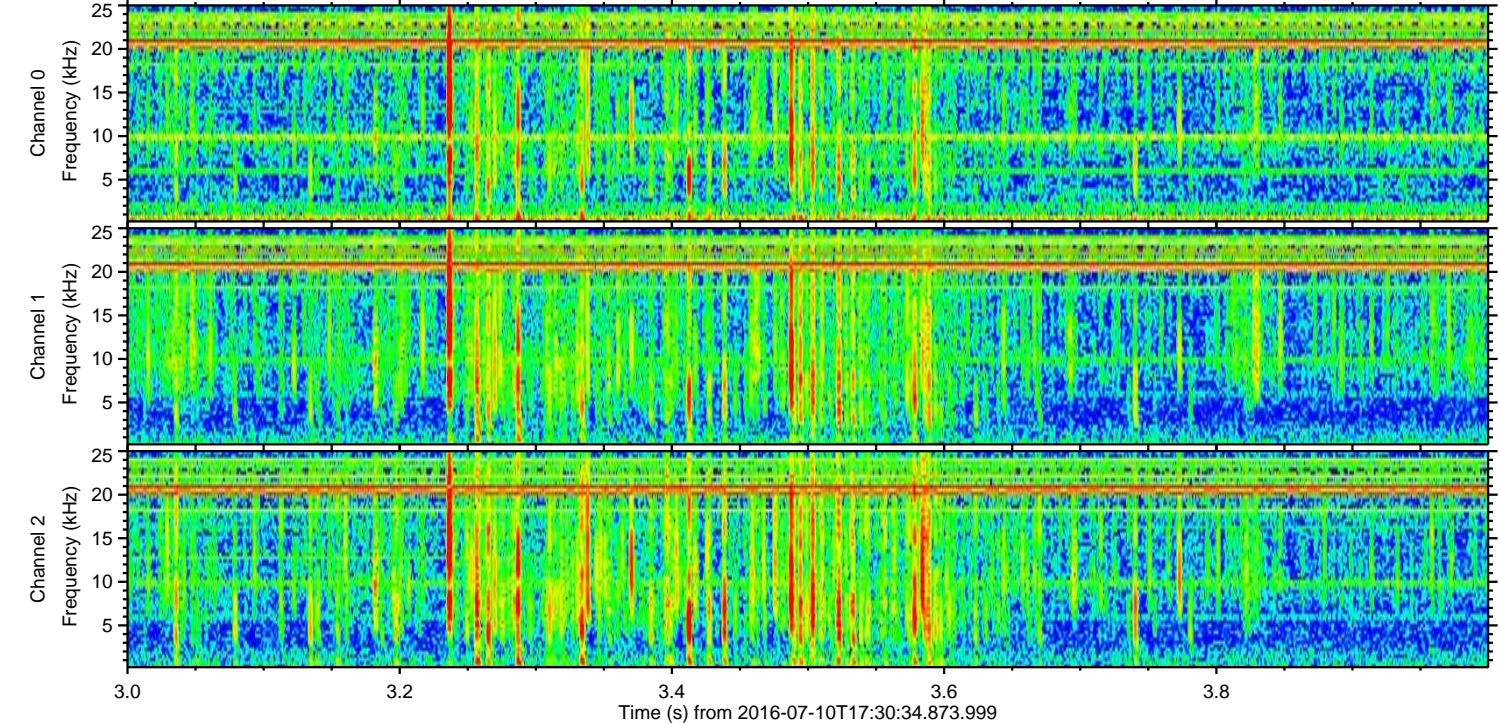
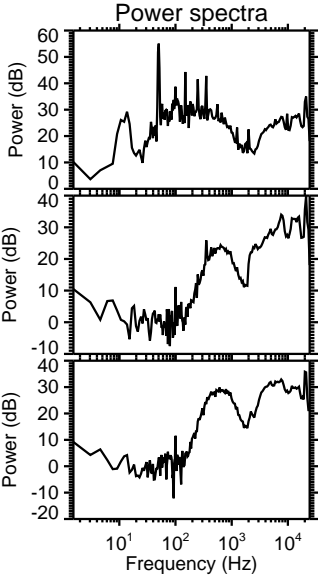
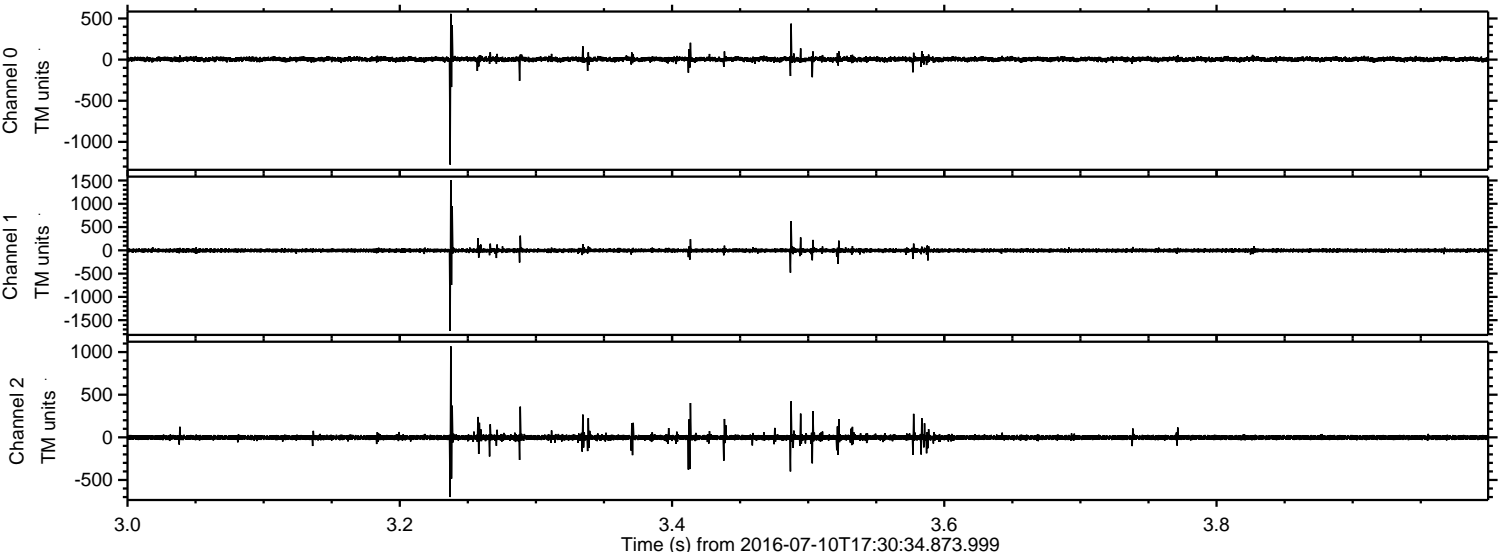



Processed Sun Jul 10 19:39:10 2016 by ELM ver.2012-10-06 from 001\_\_elm20160710\_173033\_\_dat00.bin

