

# ELMAVAN 3D WAVEFORMS (Measured data sampled at 50 kHz) 51000 packets of 144 samples from 2016-07-10T06:30:06.059.999.

Processed Sun Jul 10 08:37:52 2016 by ELM ver.2012-10-06 from 001\_\_elm20160710\_063005\_\_dat00.bin

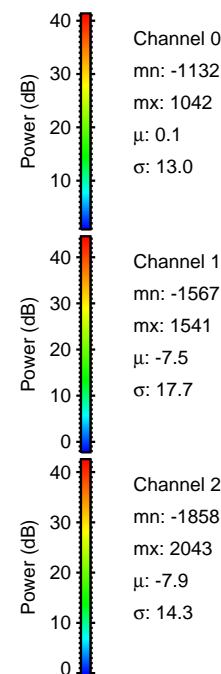

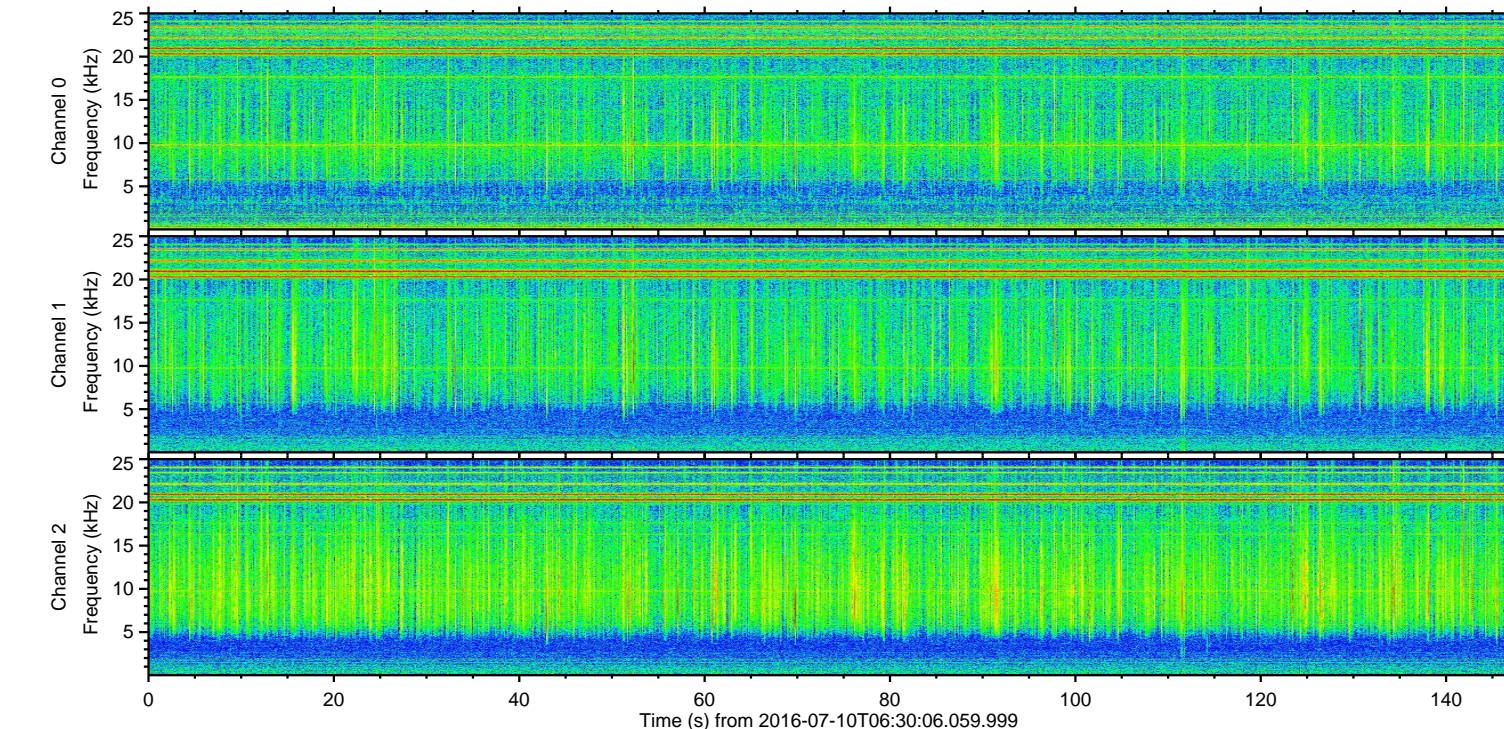
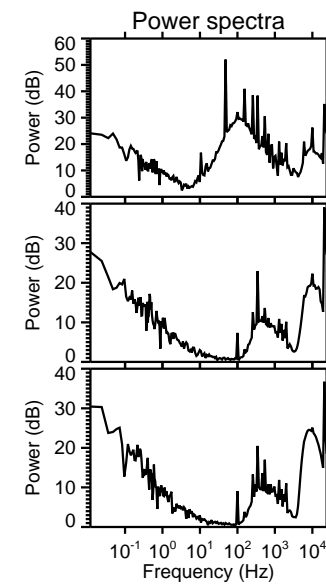
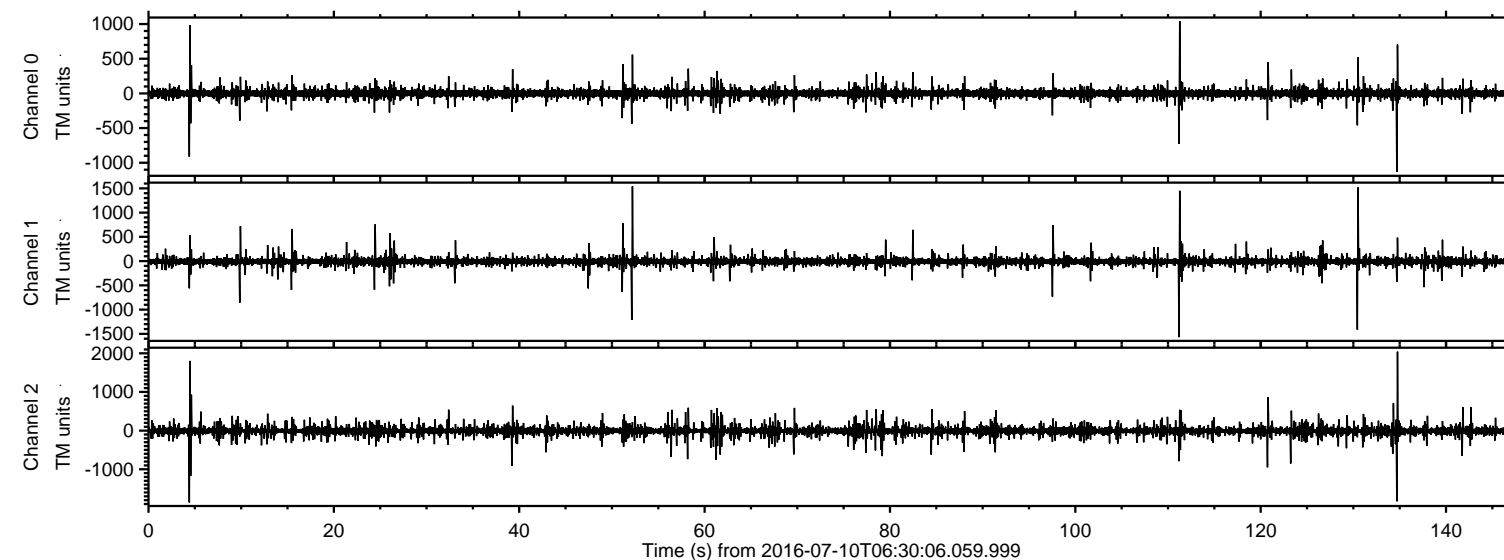

ELMAVAN 3D WAVEFORMS (Measured data sampled at 50 kHz) 51000 packets of 144 samples from 2016-07-10T06:30:06.059.999. Part 135/147

Processed Sun Jul 10 08:38:03 2016 by ELM ver.2012-10-06 from 001\_\_elm20160710\_063005\_\_dat00.bin

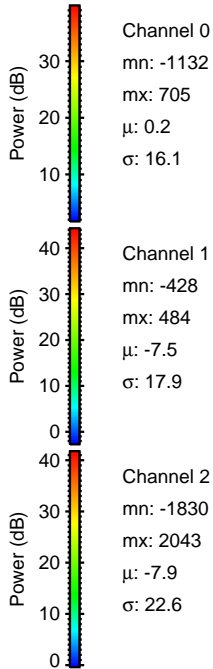
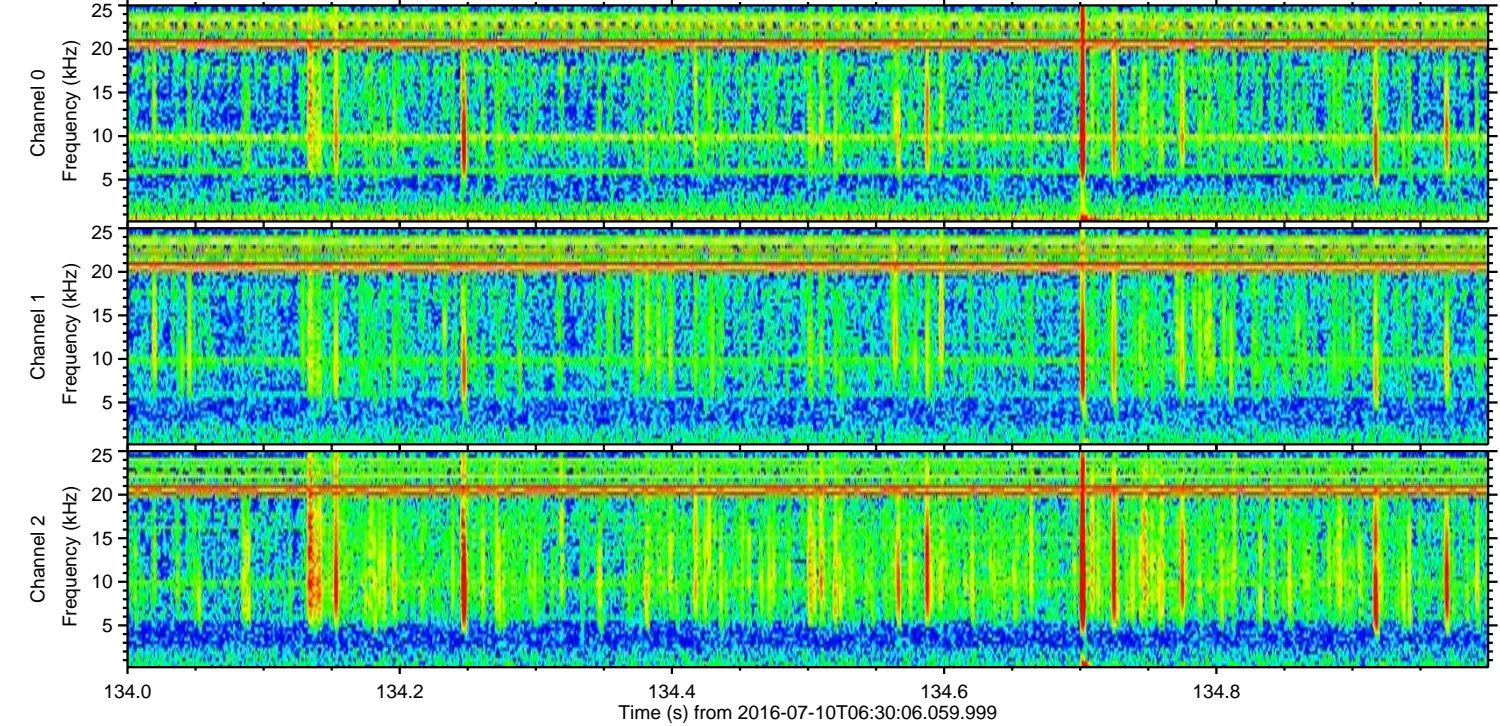
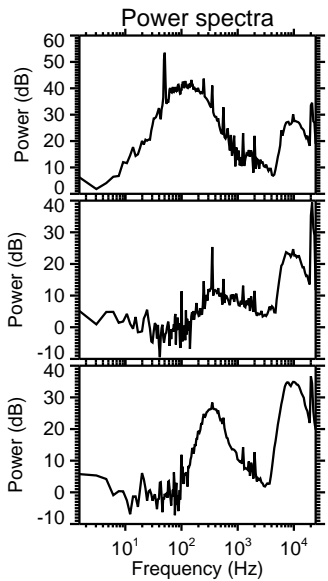
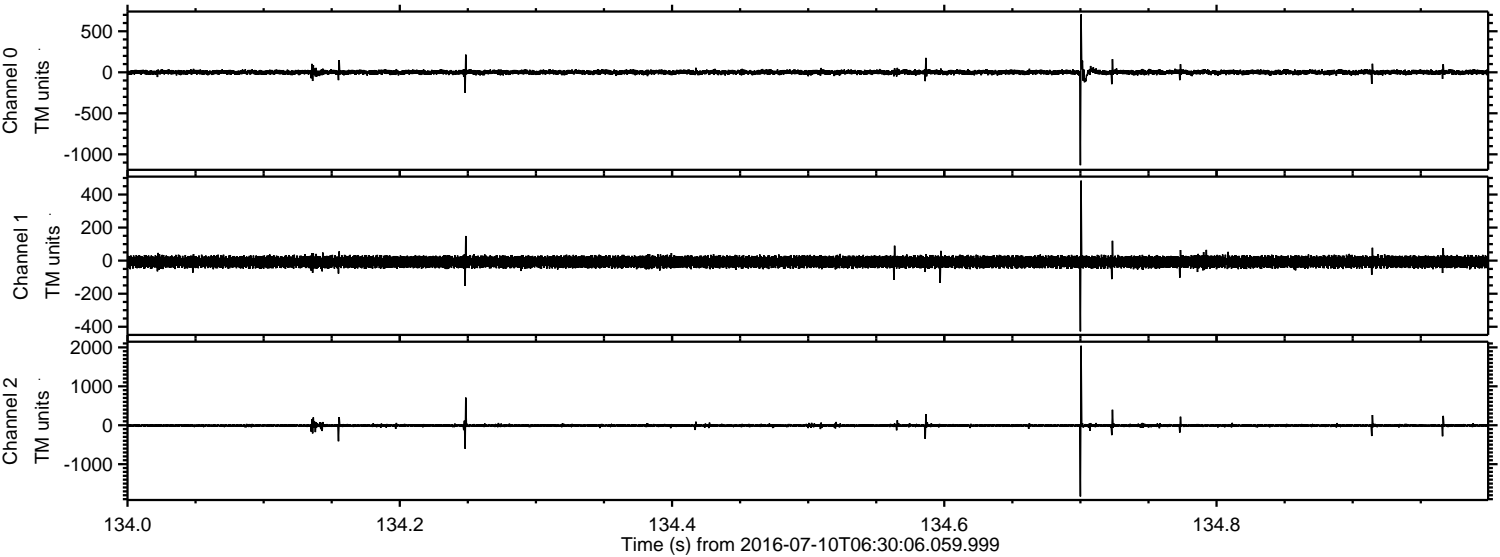



Processed Sun Jul 10 08:38:04 2016 by ELM ver.2012-10-06 from 001\_\_elm20160710\_063005\_\_dat00.bin

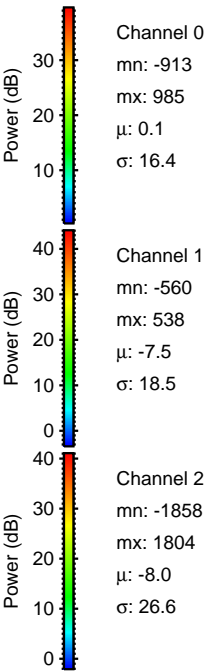
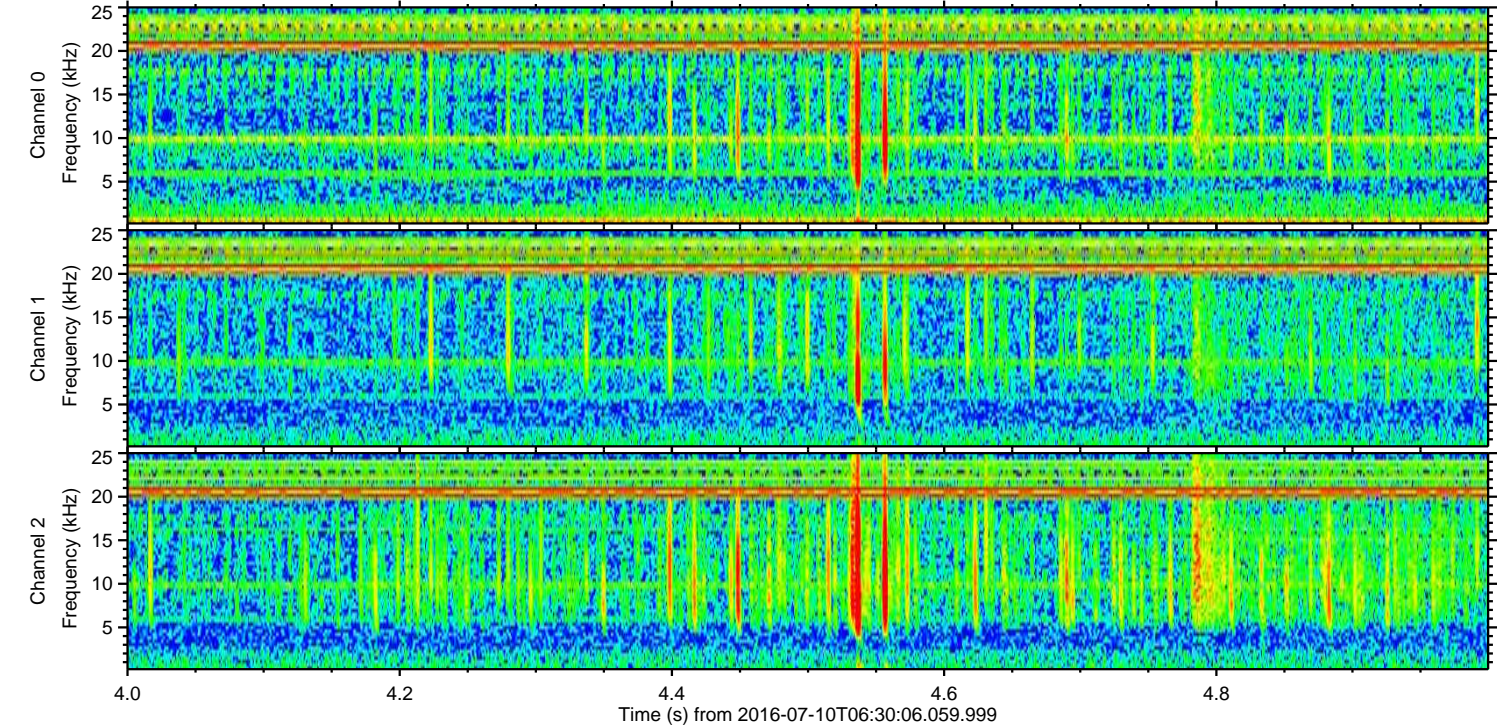
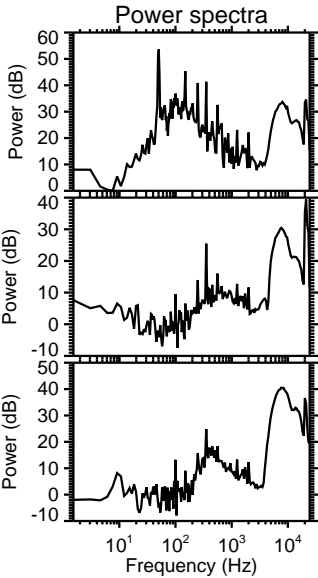
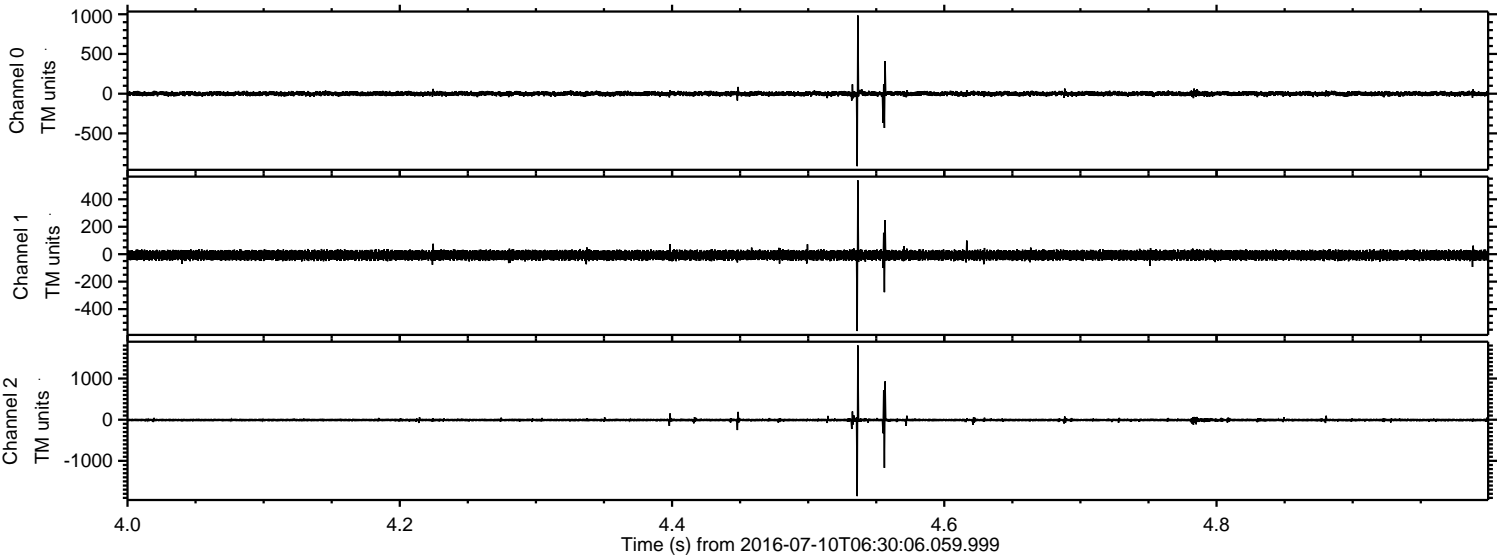



ELMAVAN 3D WAVEFORMS (Measured data sampled at 50 kHz) 51000 packets of 144 samples from 2016-07-10T06:30:06.059.999. Part 112/147

Processed Sun Jul 10 08:38:05 2016 by ELM ver.2012-10-06 from 001\_\_elm20160710\_063005\_\_dat00.bin

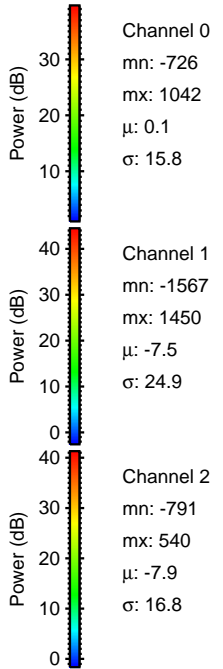
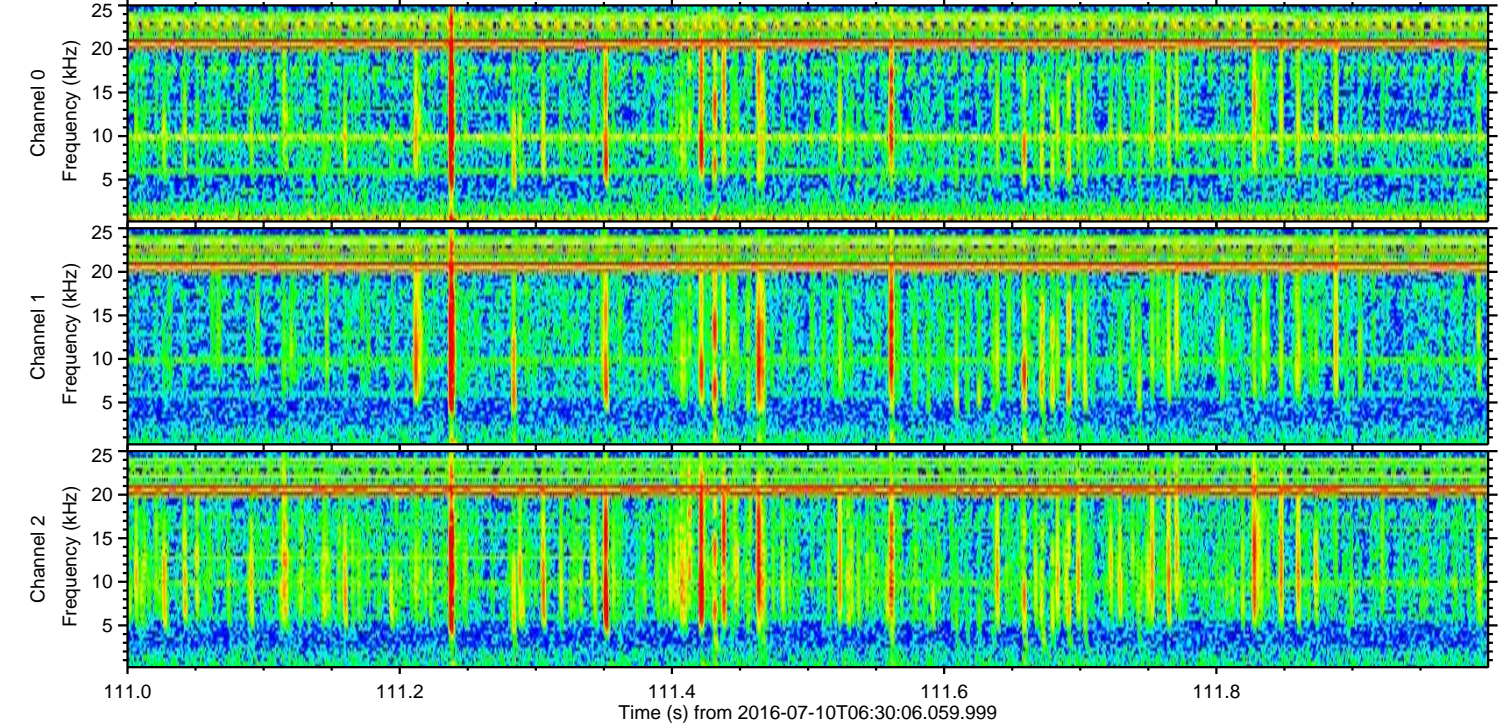
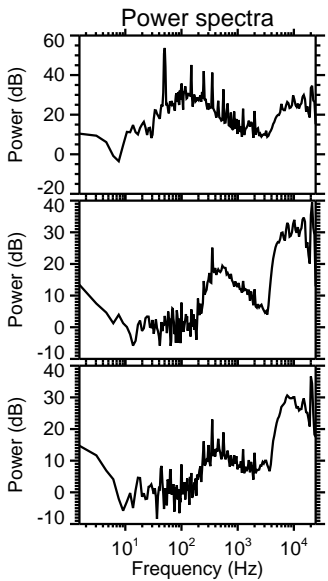
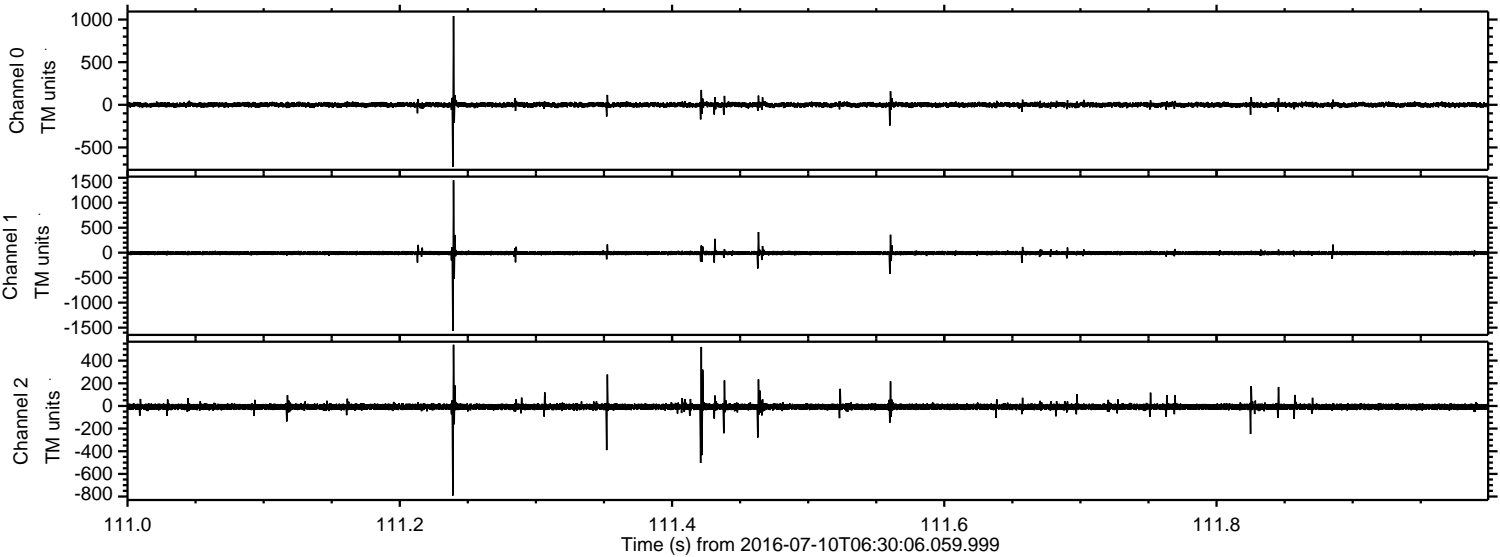



Processed Sun Jul 10 08:38:06 2016 by ELM ver.2012-10-06 from 001\_\_elm20160710\_063005\_\_dat00.bin

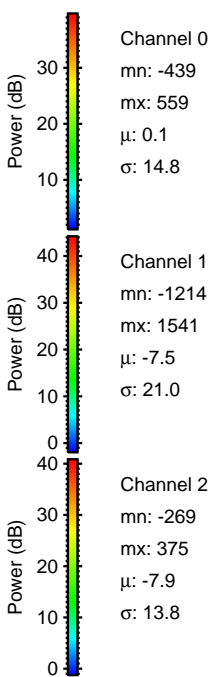
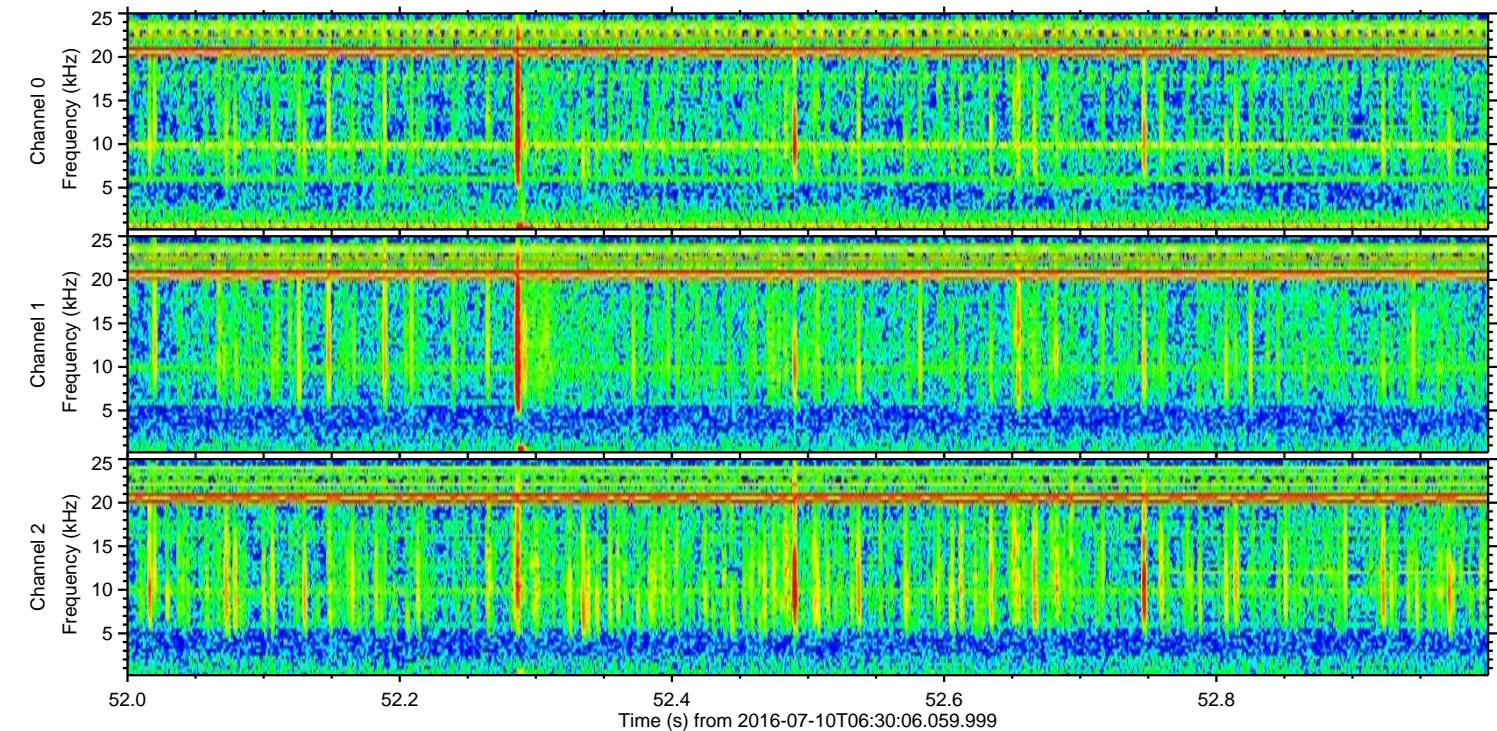
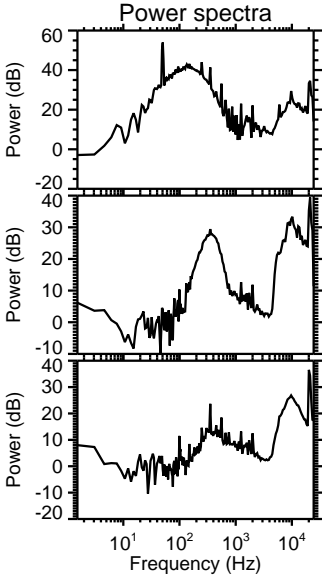
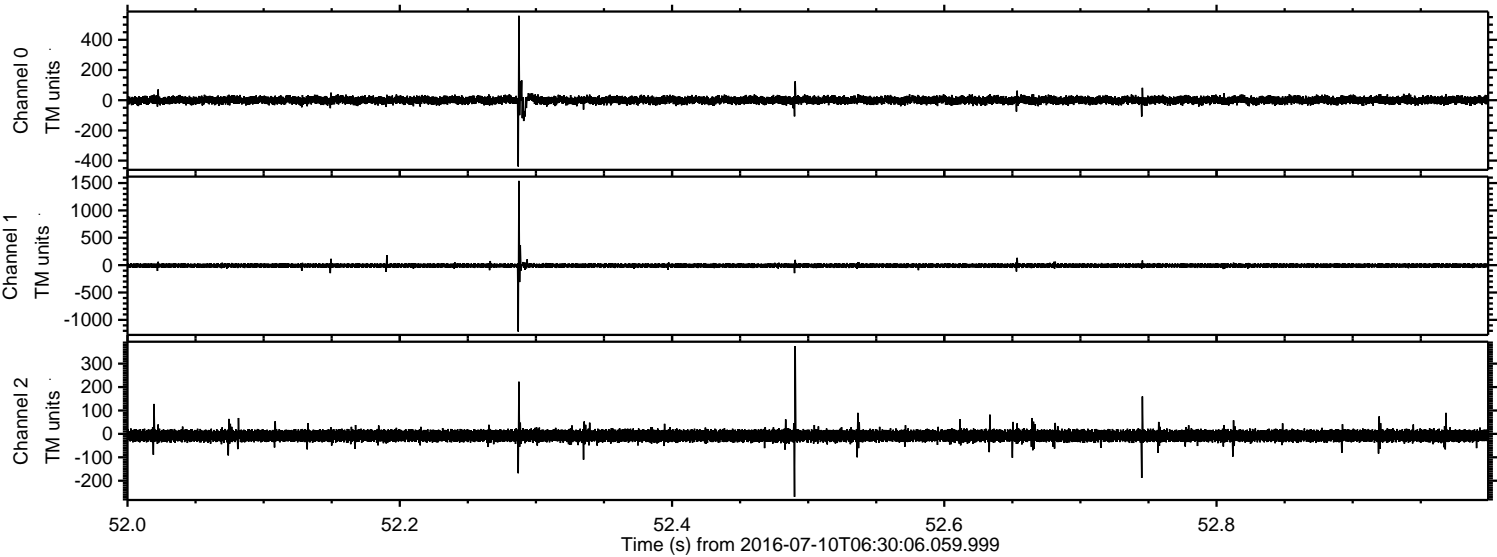



ELMAVAN 3D WAVEFORMS (Measured data sampled at 50 kHz) 51000 packets of 144 samples from 2016-07-10T06:30:06.059.999. Part 131/147

Processed Sun Jul 10 08:38:07 2016 by ELM ver.2012-10-06 from 001\_\_elm20160710\_063005\_\_dat00.bin

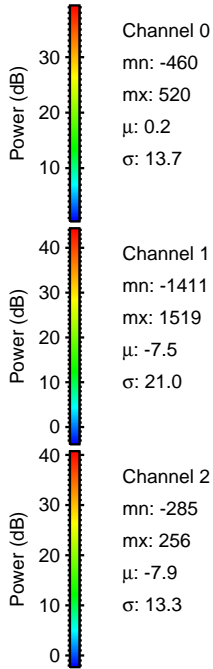
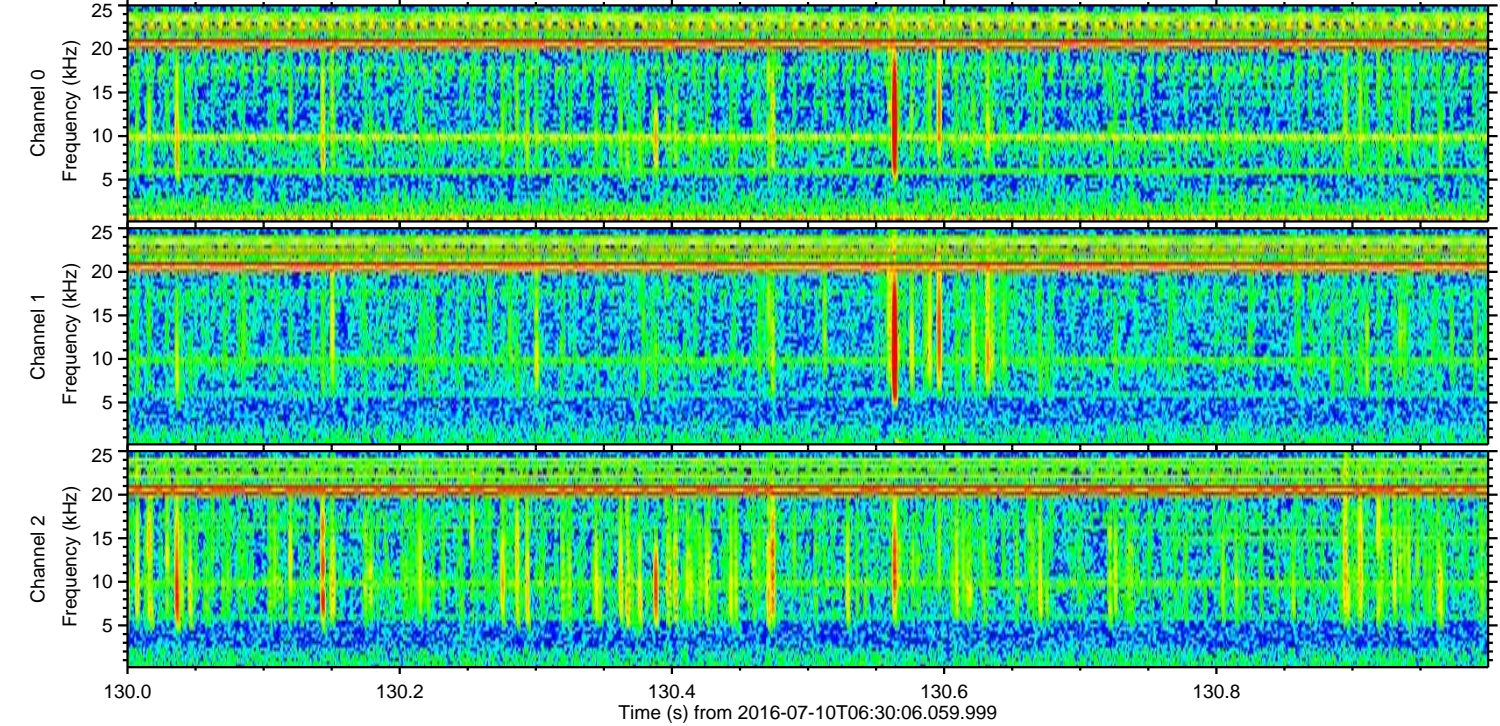
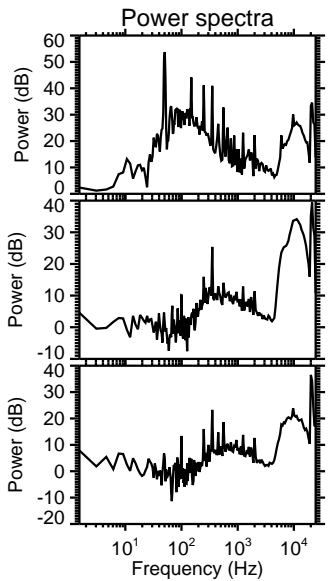
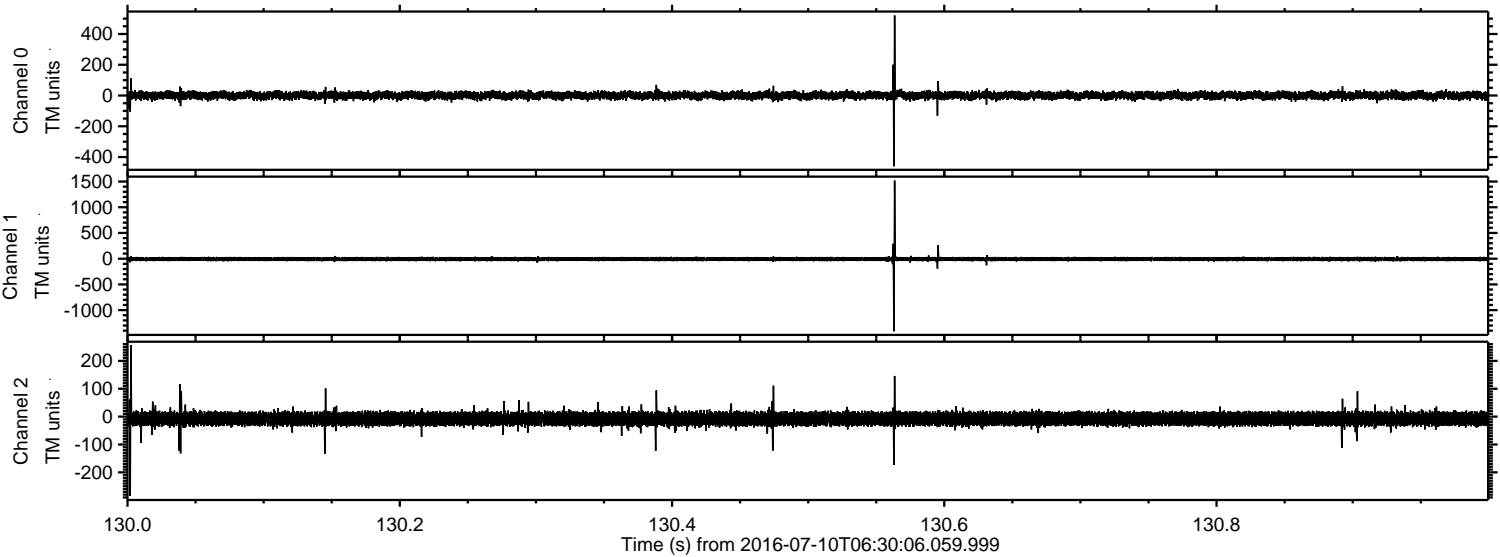



ELMAVAN 3D WAVEFORMS (Measured data sampled at 50 kHz) 51000 packets of 144 samples from 2016-07-10T06:30:06.059.999. Part 121/147

Processed Sun Jul 10 08:38:08 2016 by ELM ver.2012-10-06 from 001\_\_elm20160710\_063005\_\_dat00.bin

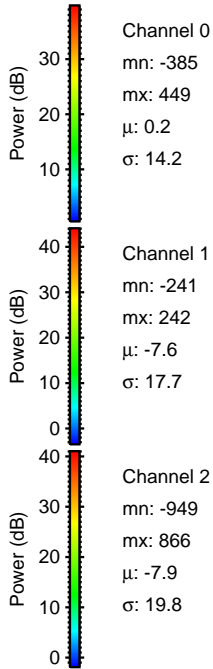
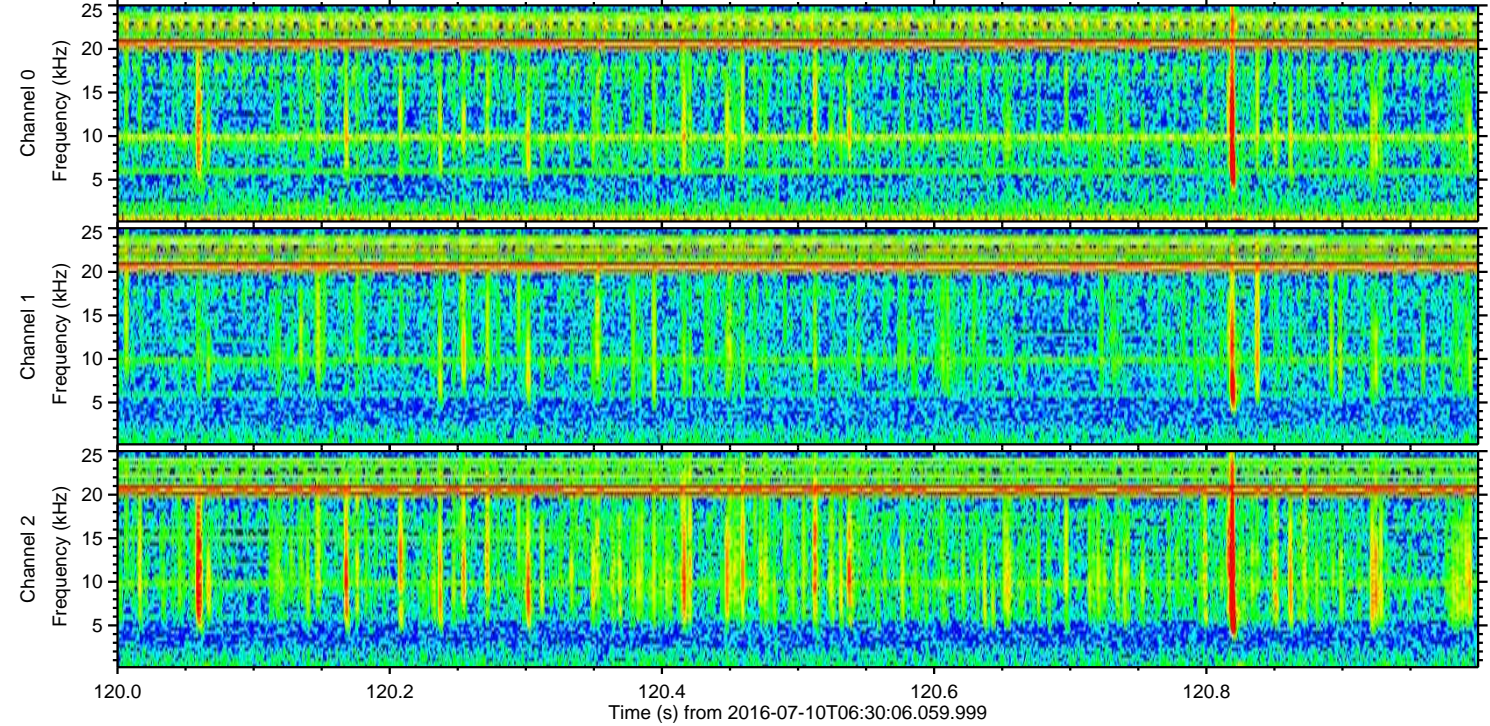
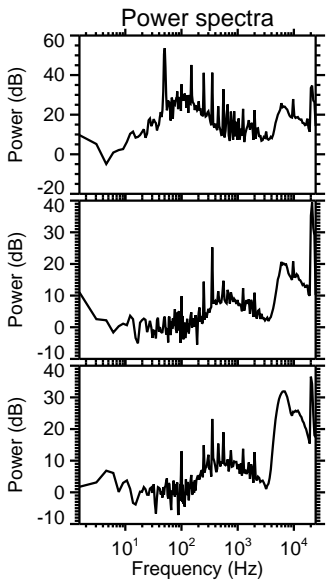
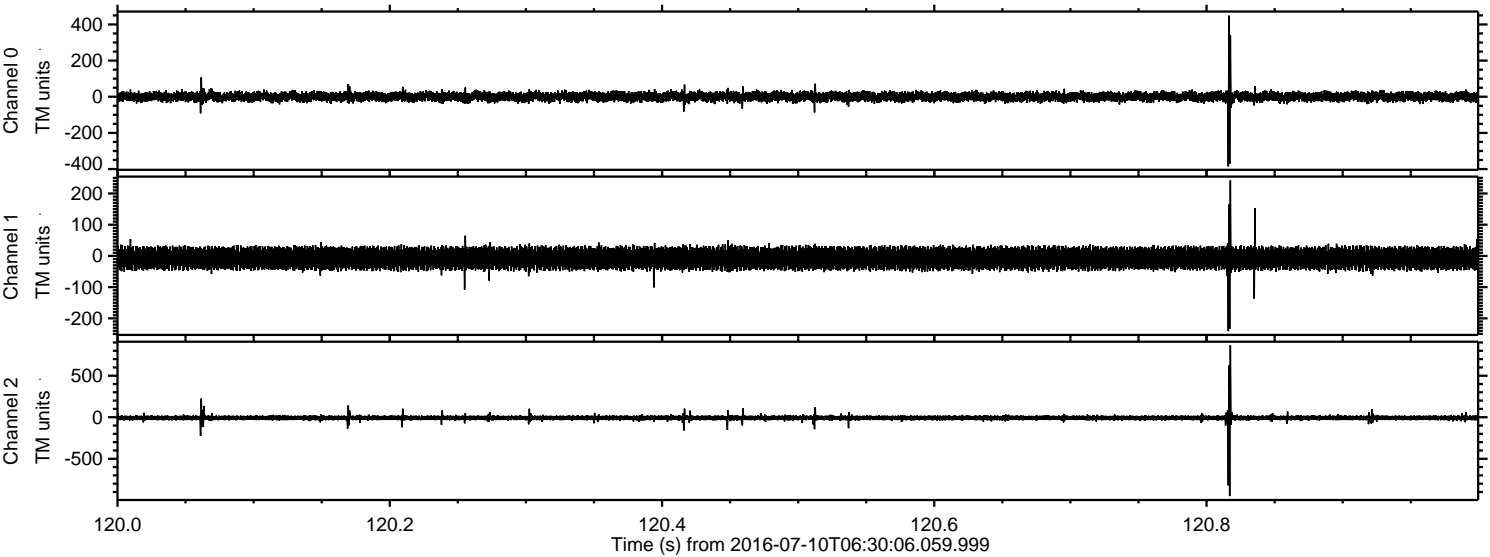



Processed Sun Jul 10 08:38:09 2016 by ELM ver.2012-10-06 from 001\_\_elm20160710\_063005\_\_dat00.bin

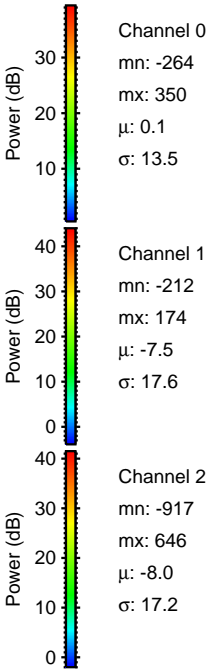
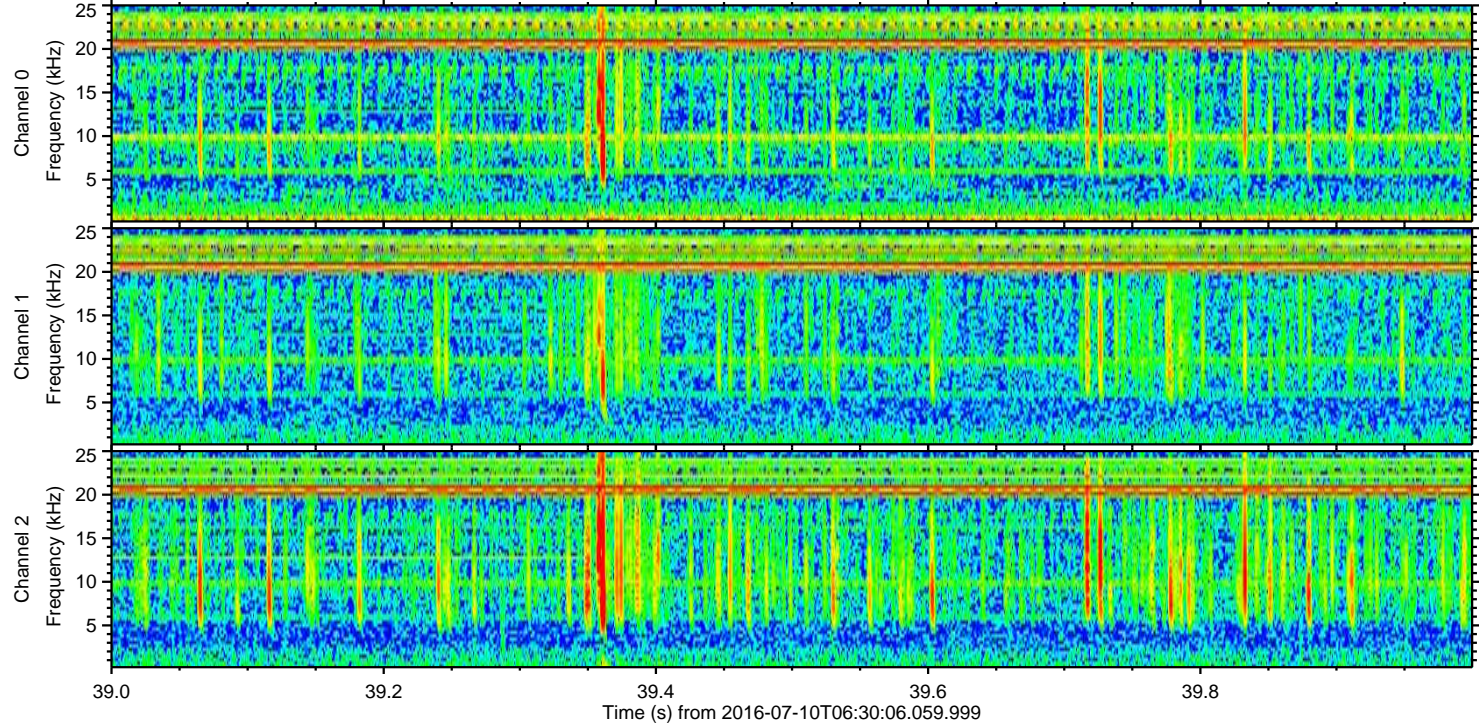
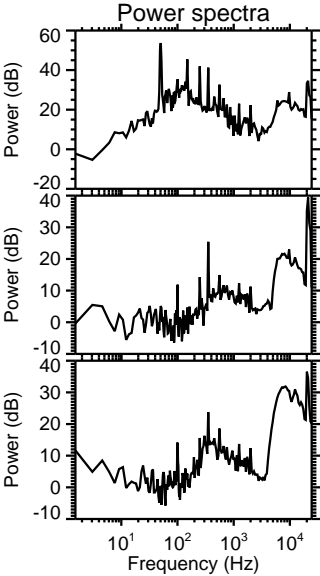
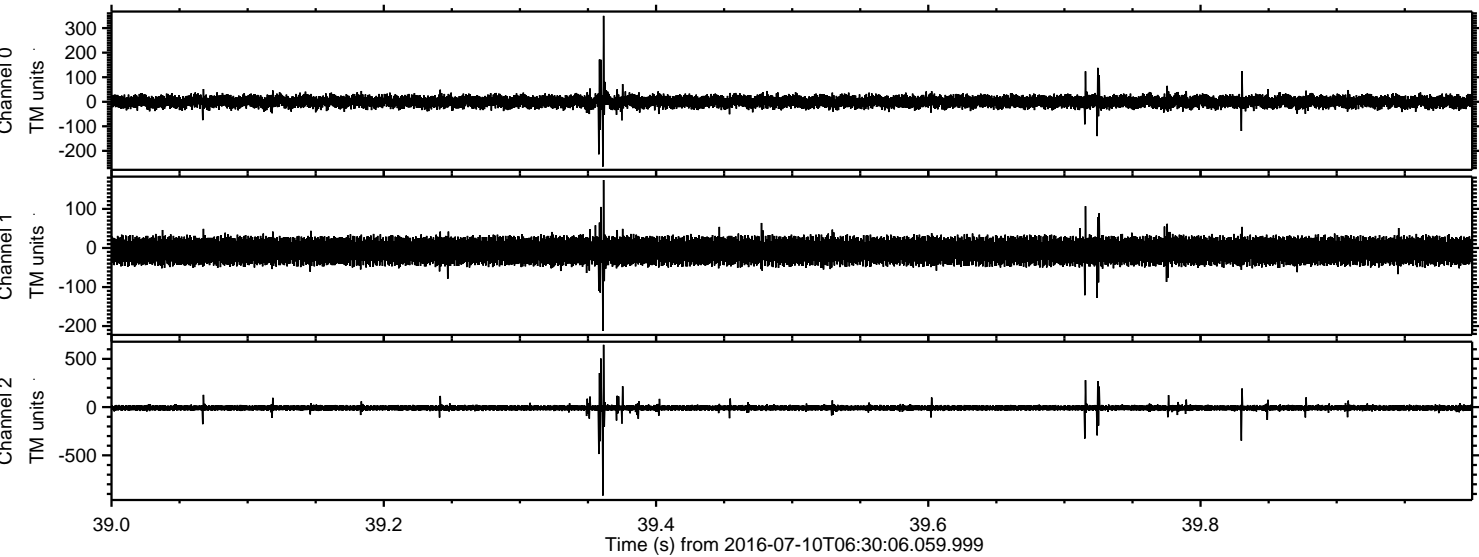



Processed Sun Jul 10 08:38:09 2016 by ELM ver.2012-10-06 from 001\_\_elm20160710\_063005\_\_dat00.bin

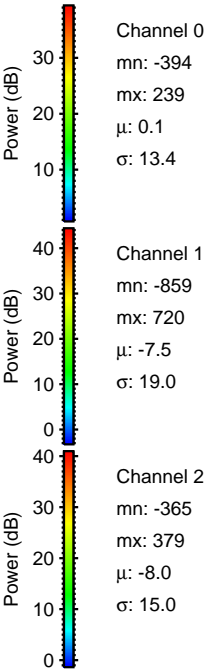
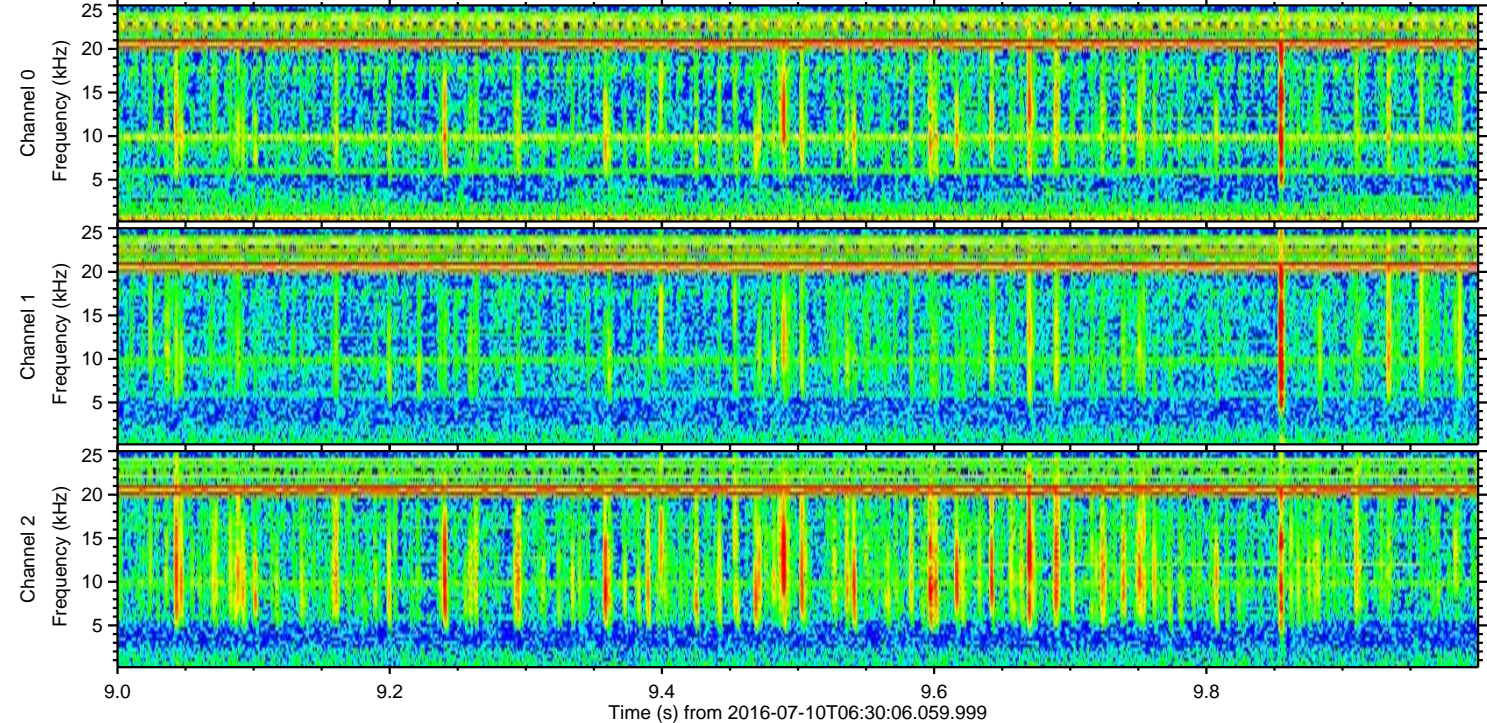
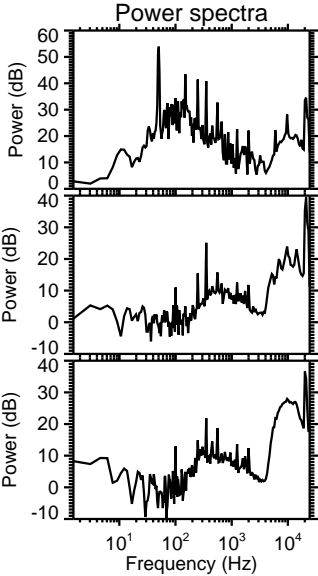
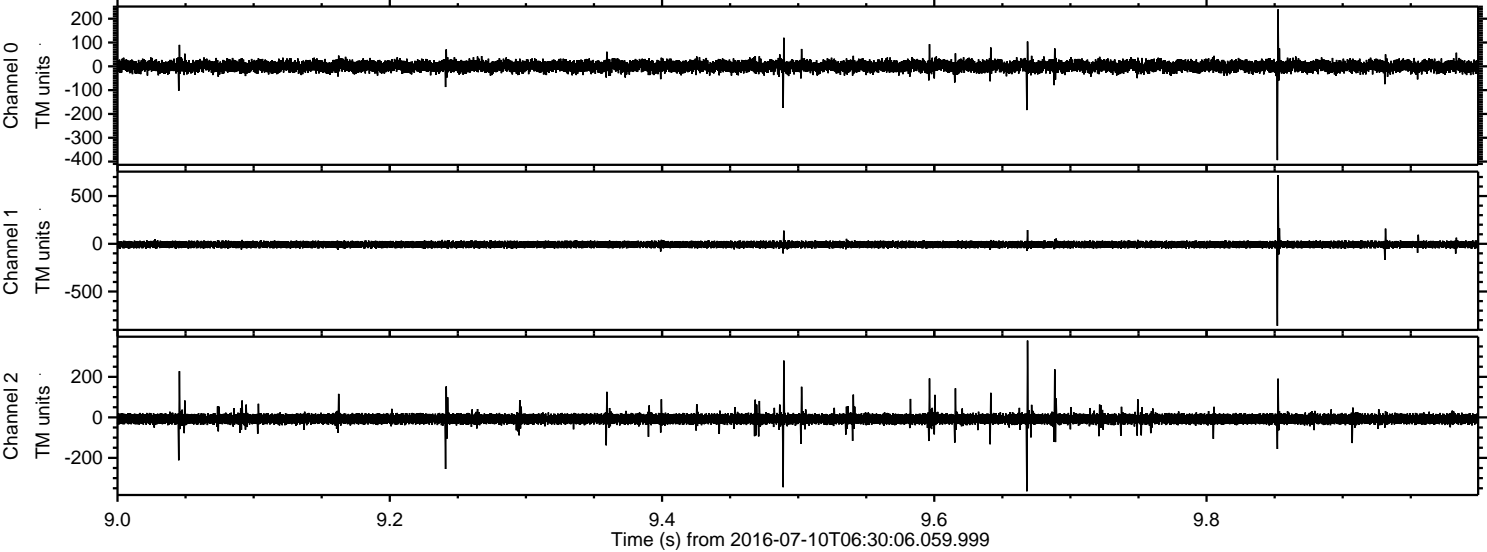



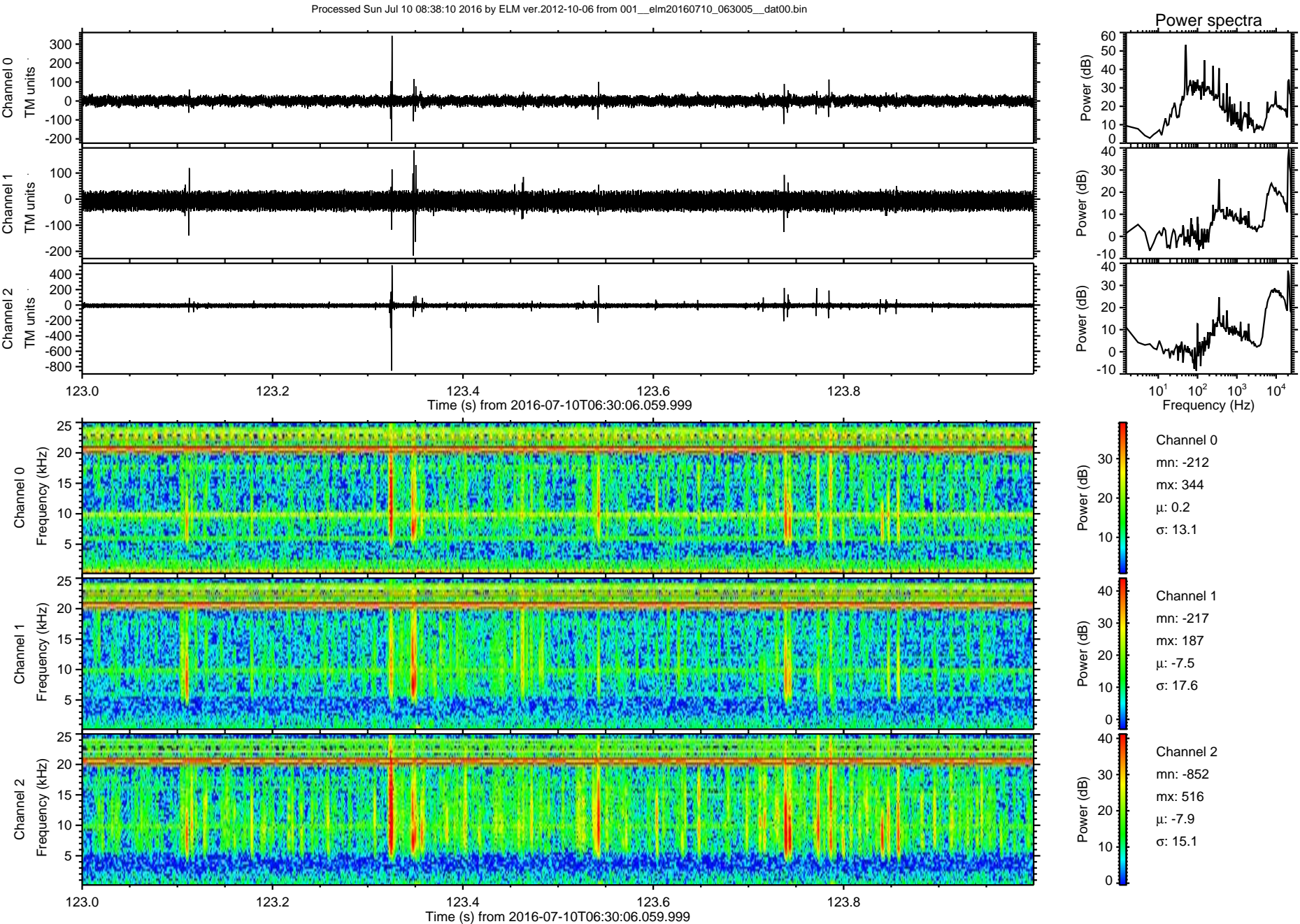



Processed Sun Jul 10 08:38:11 2016 by ELM ver.2012-10-06 from 001\_\_elm20160710\_063005\_\_dat00.bin

