

ELMAVAN 3D WAVEFORMS (Measured data sampled at 50 kHz) 51000 packets of 144 samples from 2016-07-09T09:54:12.333.000.

Processed Sat Jul 9 12:02:18 2016 by ELM ver.2012-10-06 from 001__elm20160709_095411__dat00.bin

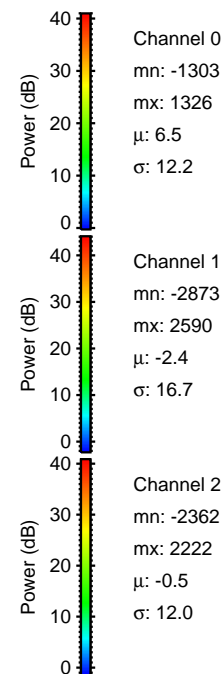
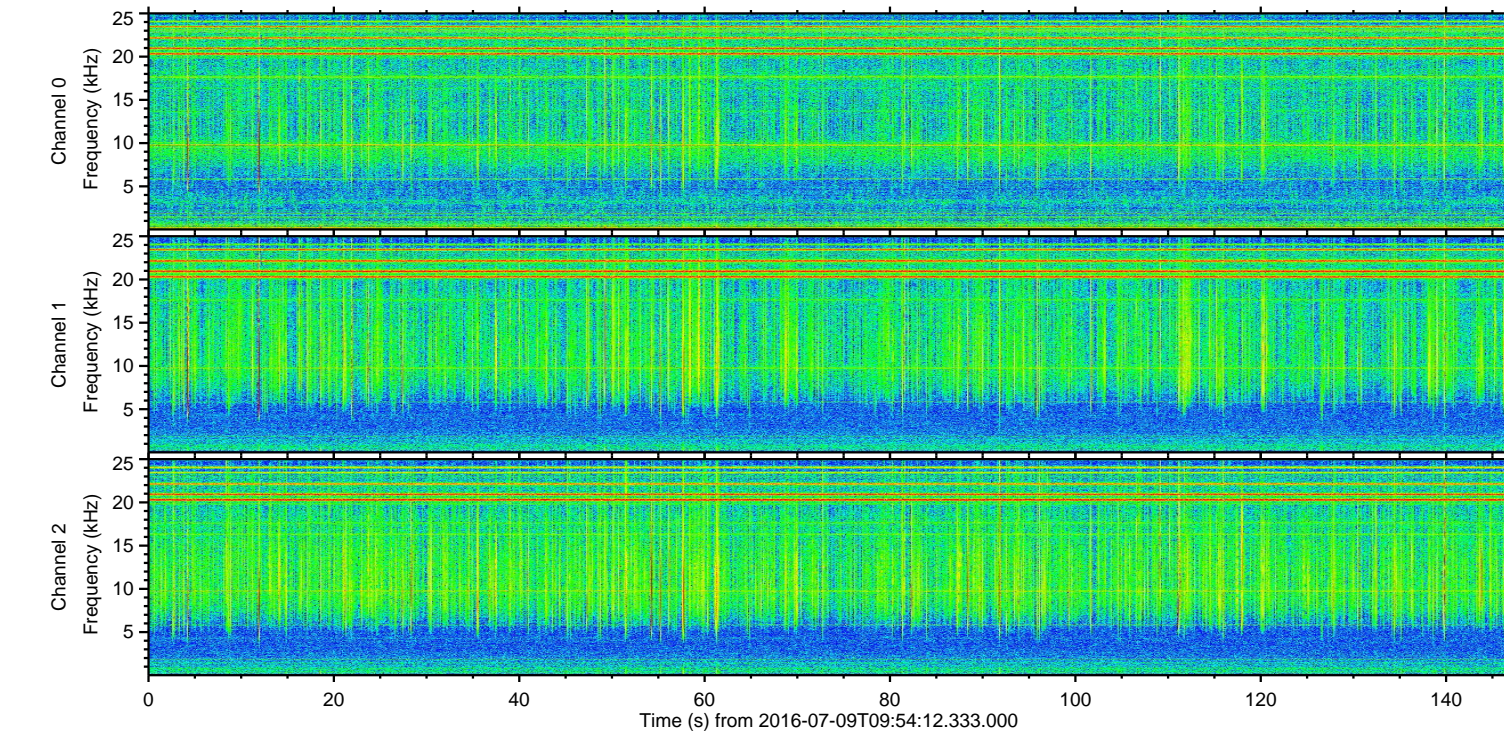
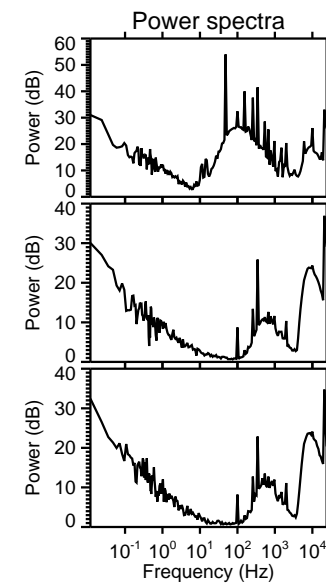
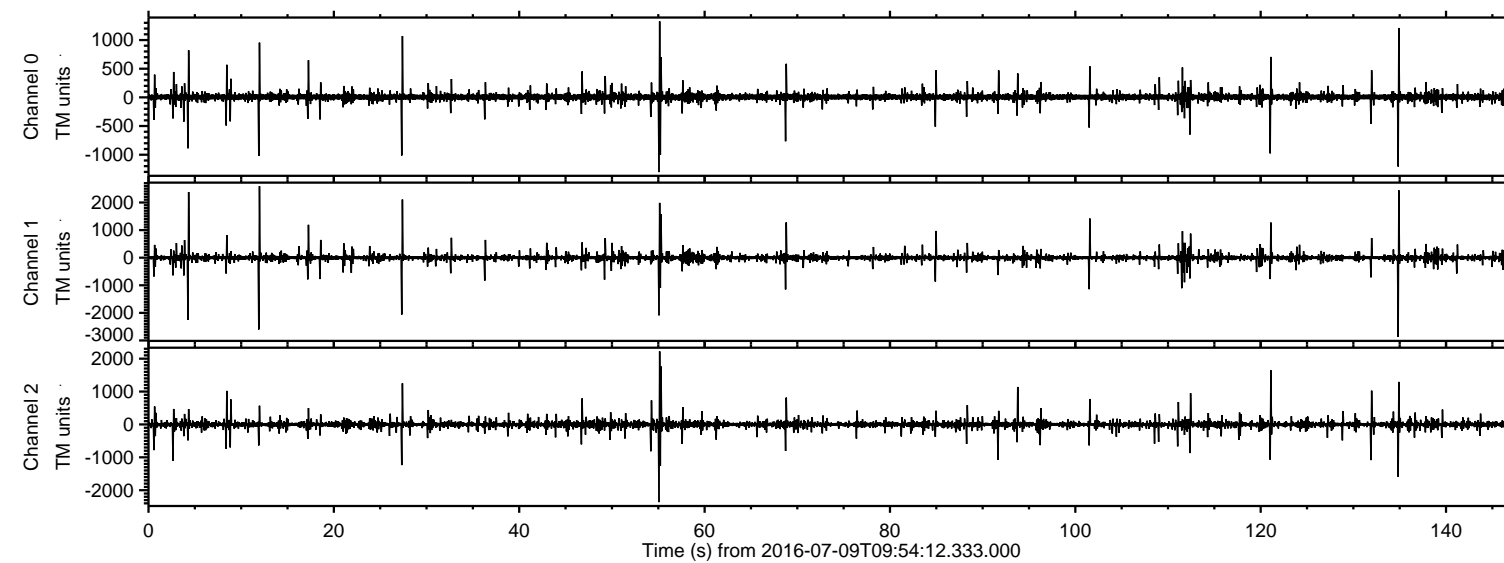

ELMAVAN 3D WAVEFORMS (Measured data sampled at 50 kHz) 51000 packets of 144 samples from 2016-07-09T09:54:12.333.000. Part 135/147

Processed Sat Jul 9 12:02:29 2016 by ELM ver.2012-10-06 from 001__elm20160709_095411__dat00.bin

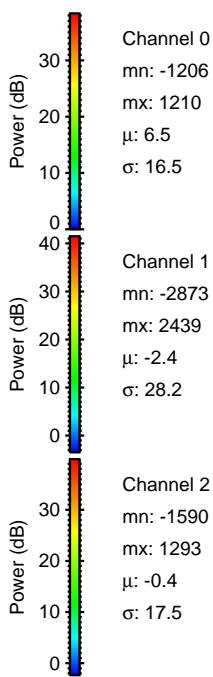
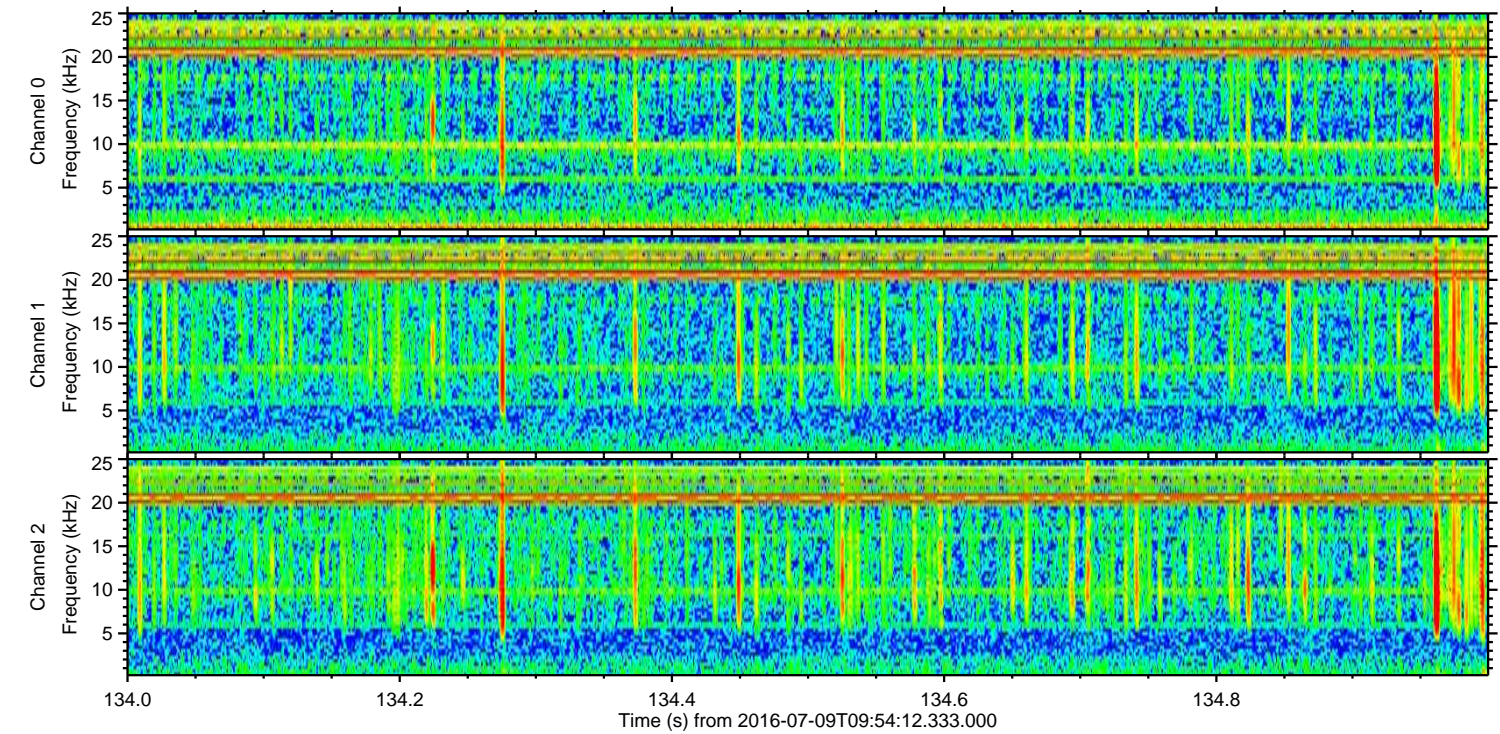
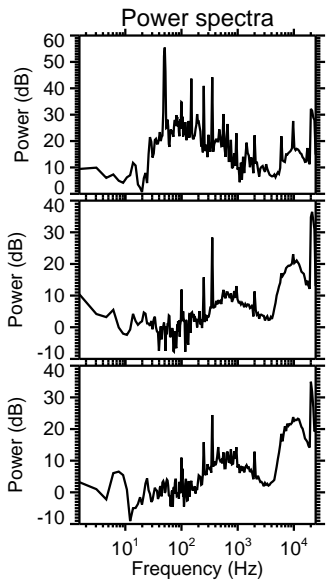
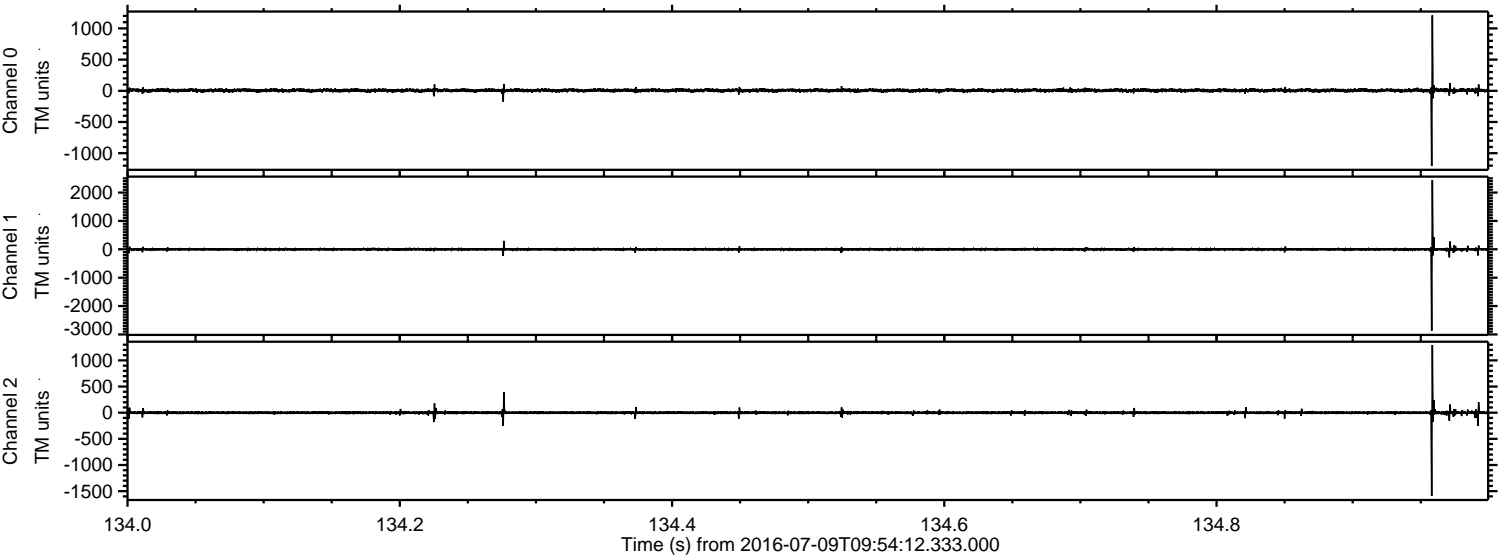

Processed Sat Jul 9 12:02:30 2016 by ELM ver.2012-10-06 from 001__elm20160709_095411__dat00.bin

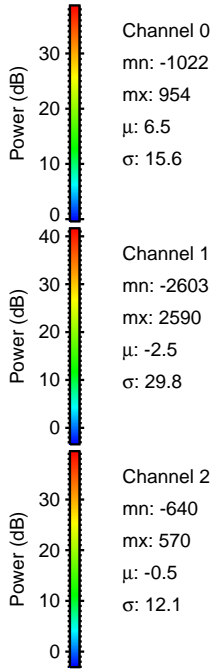
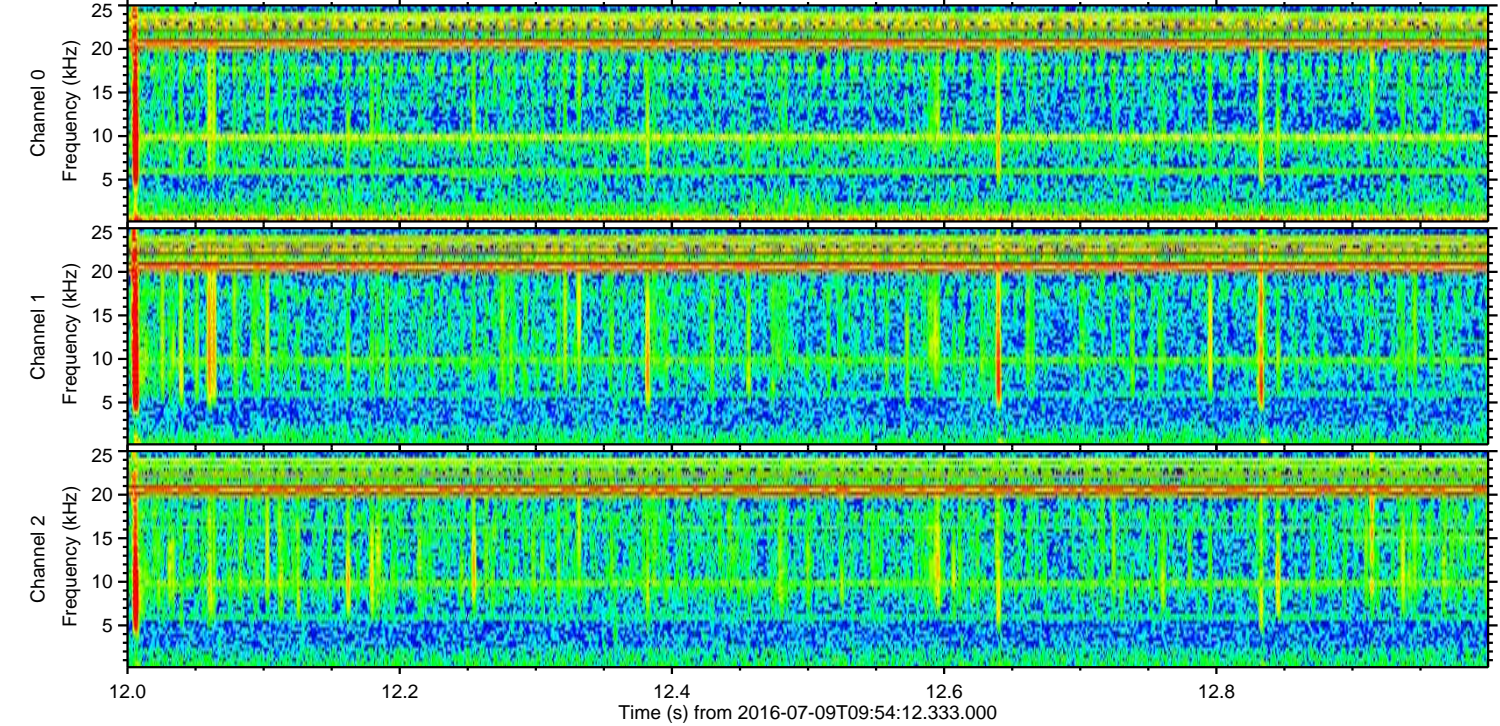
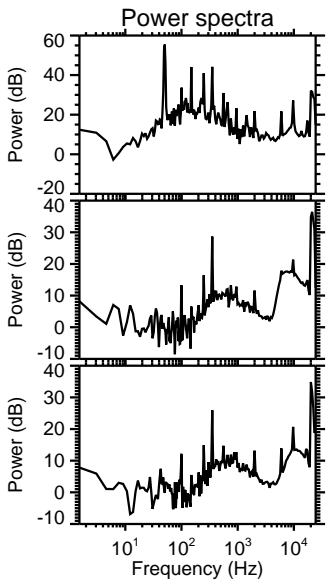
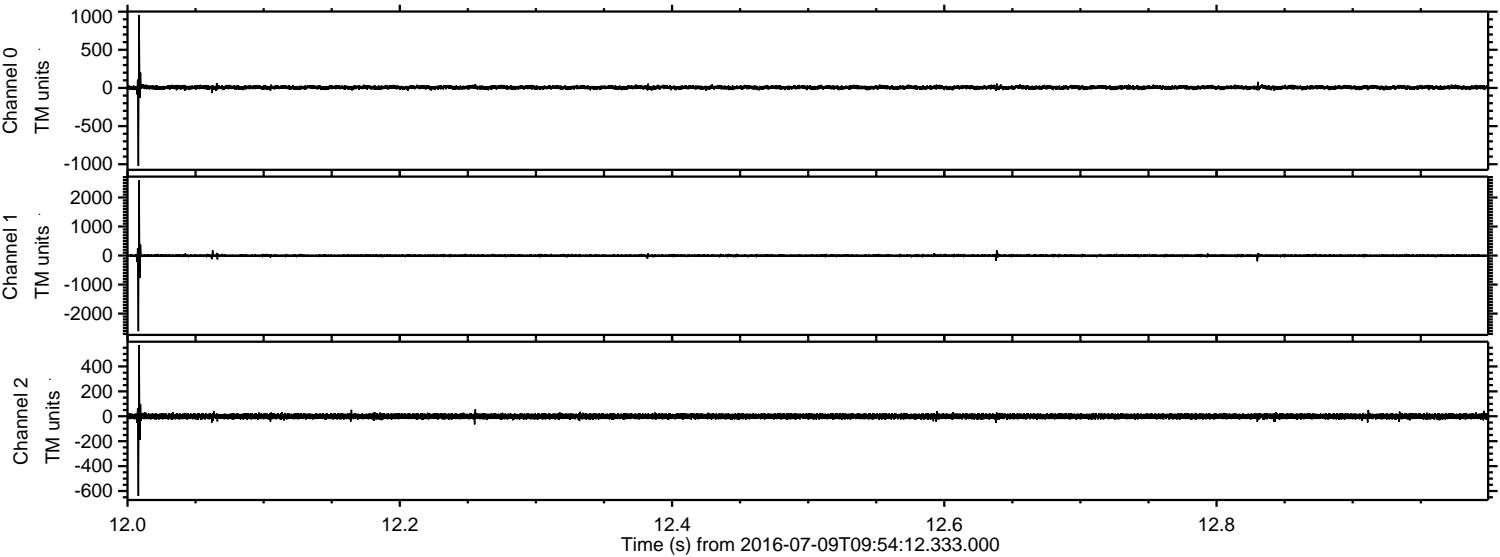

Processed Sat Jul 9 12:02:31 2016 by ELM ver.2012-10-06 from 001__elm20160709_095411__dat00.bin

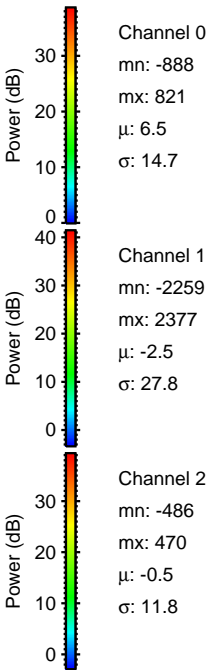
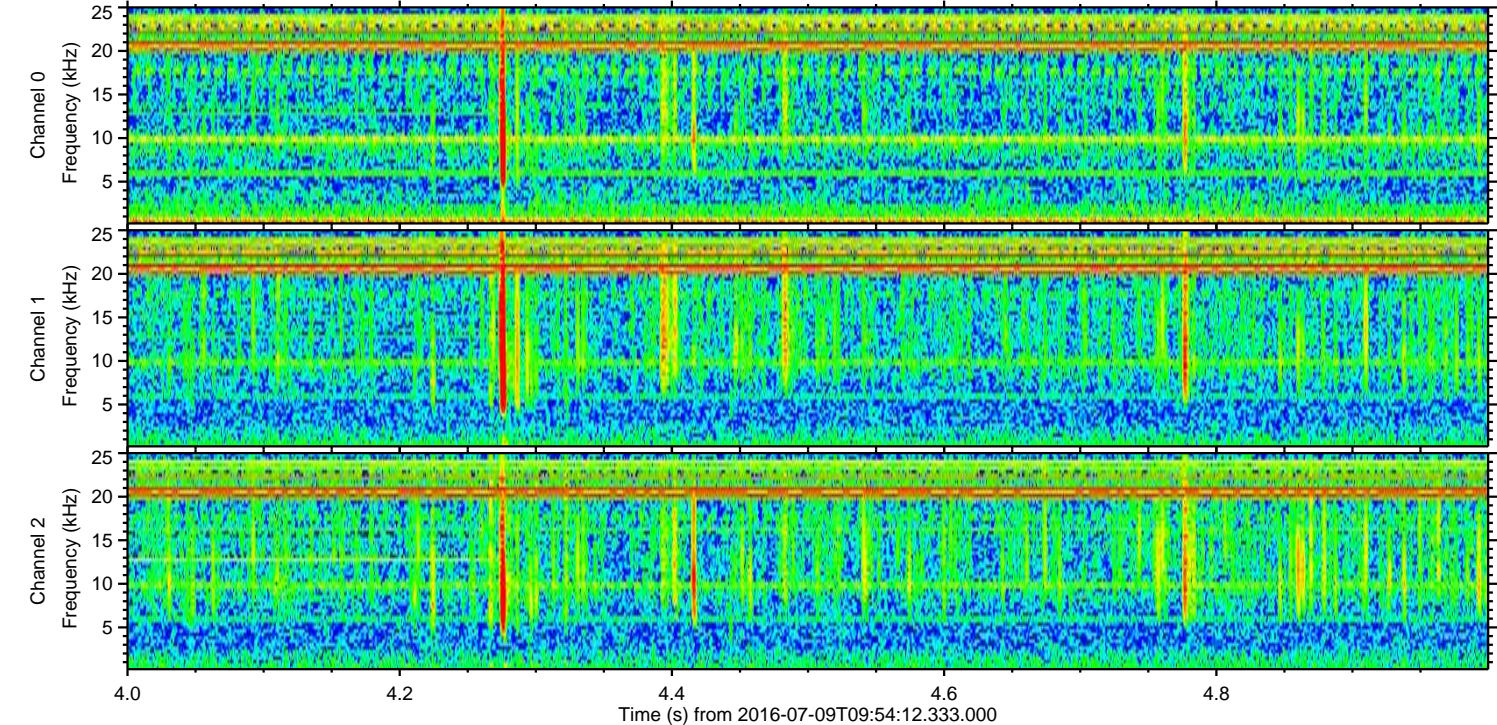
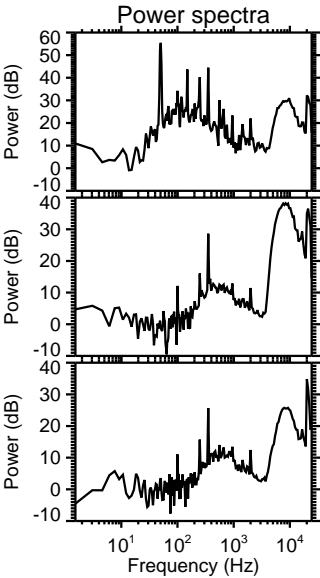
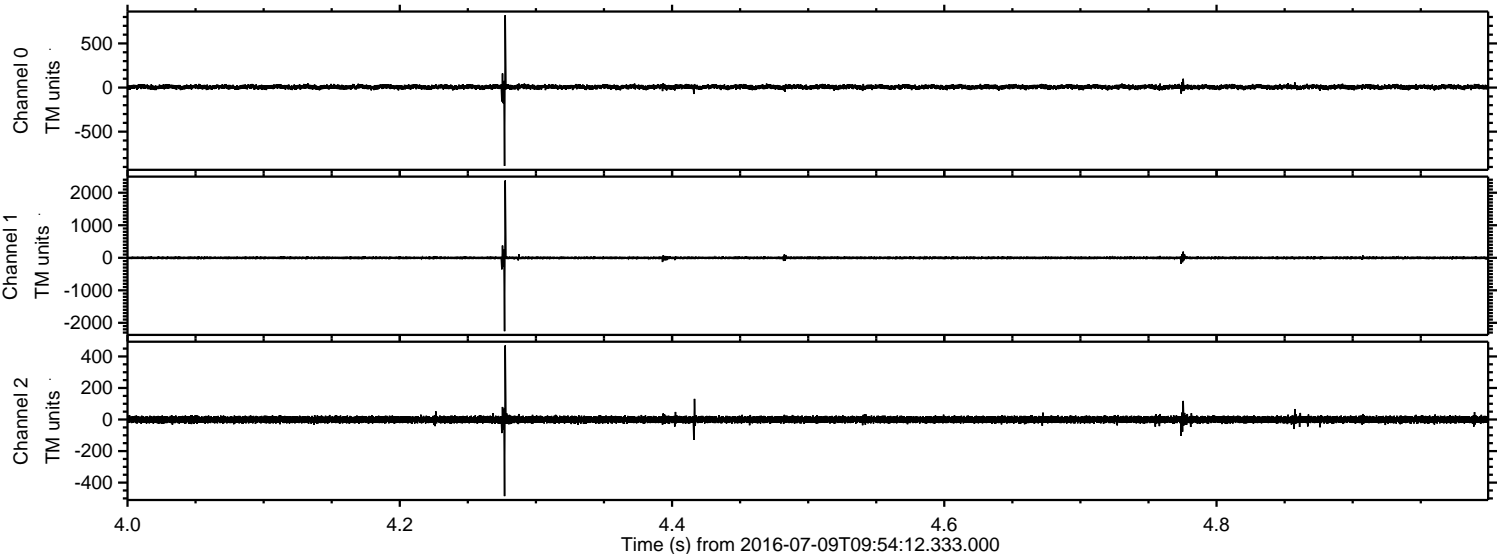

Processed Sat Jul 9 12:02:32 2016 by ELM ver.2012-10-06 from 001__elm20160709_095411__dat00.bin

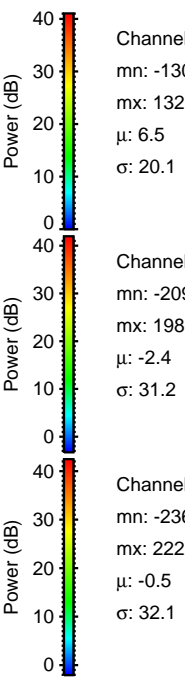
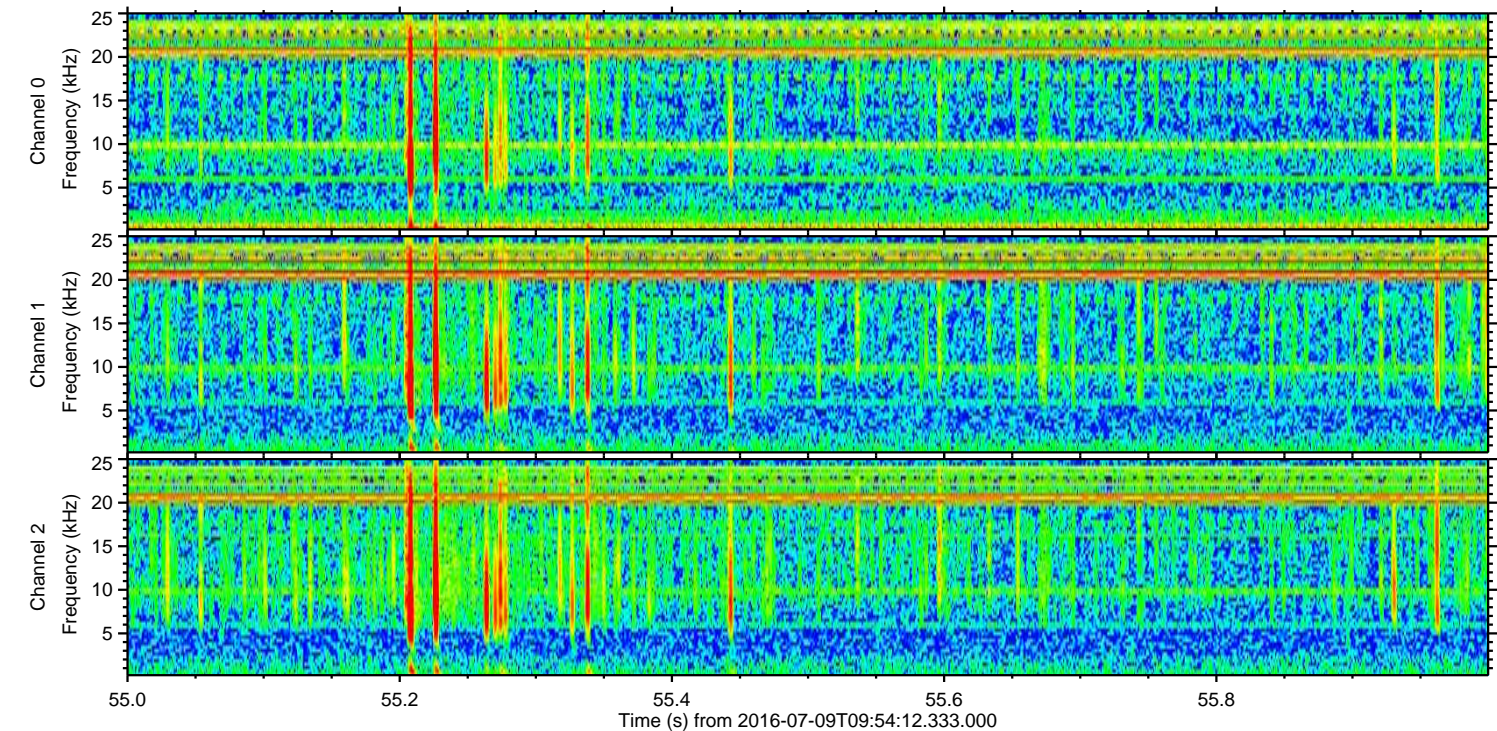
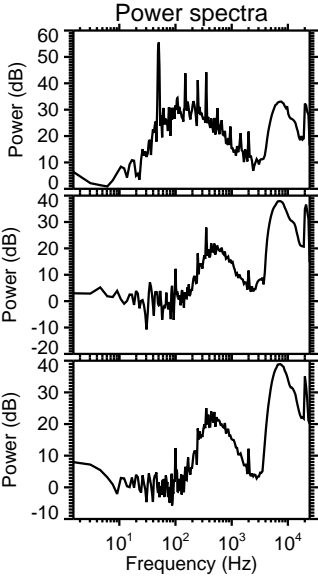
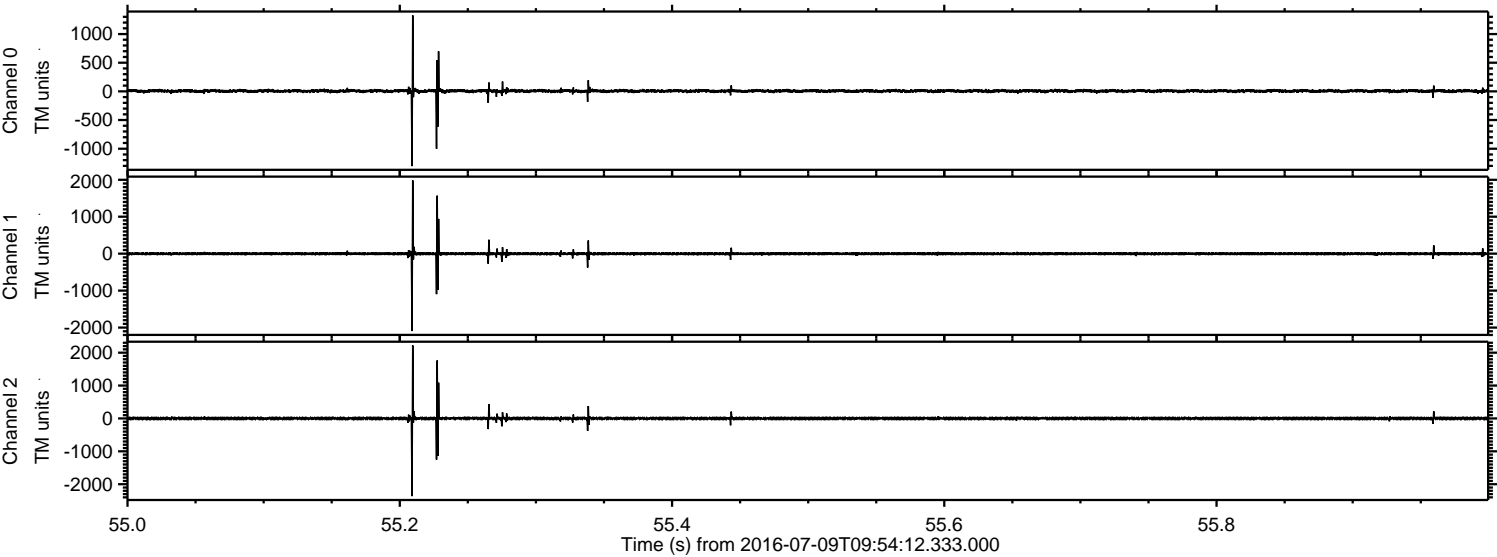

Channel 0
mn: -1303
mx: 1326
 μ : 6.5
 σ : 20.1

Channel 1
mn: -2094
mx: 1986
 μ : -2.4
 σ : 31.2

Channel 2
mn: -2362
mx: 2222
 μ : -0.5
 σ : 32.1

Processed Sat Jul 9 12:02:33 2016 by ELM ver.2012-10-06 from 001__elm20160709_095411__dat00.bin

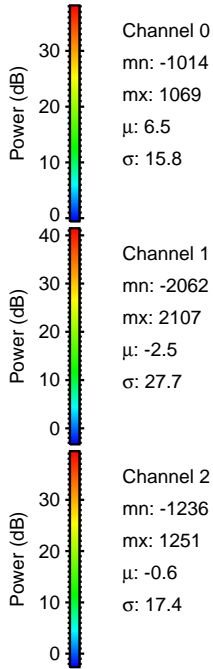
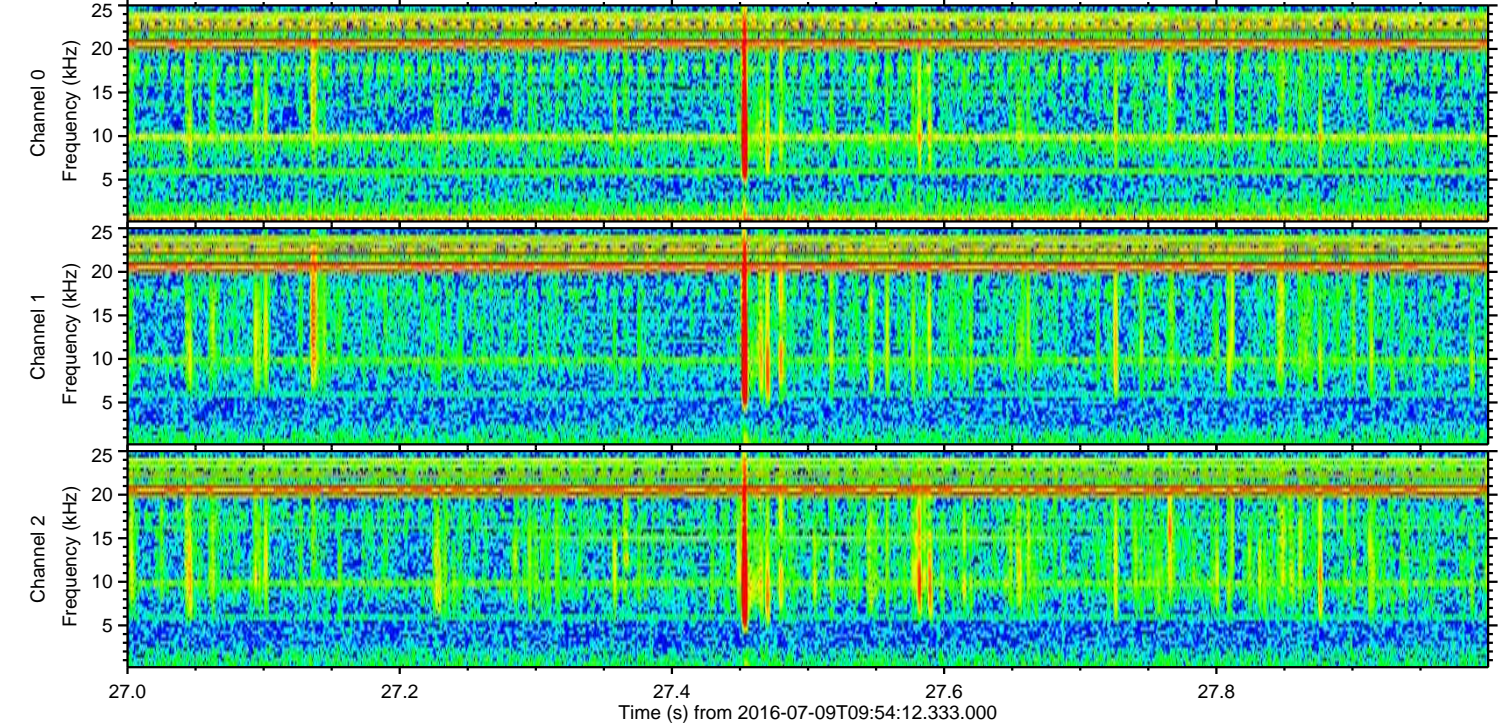
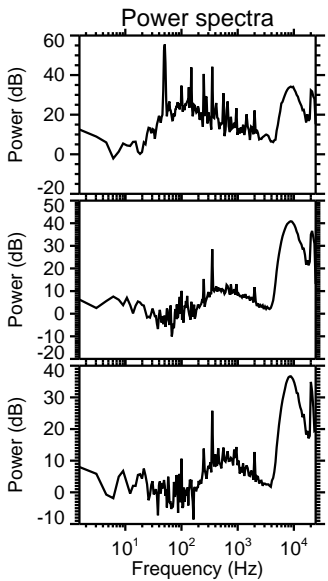
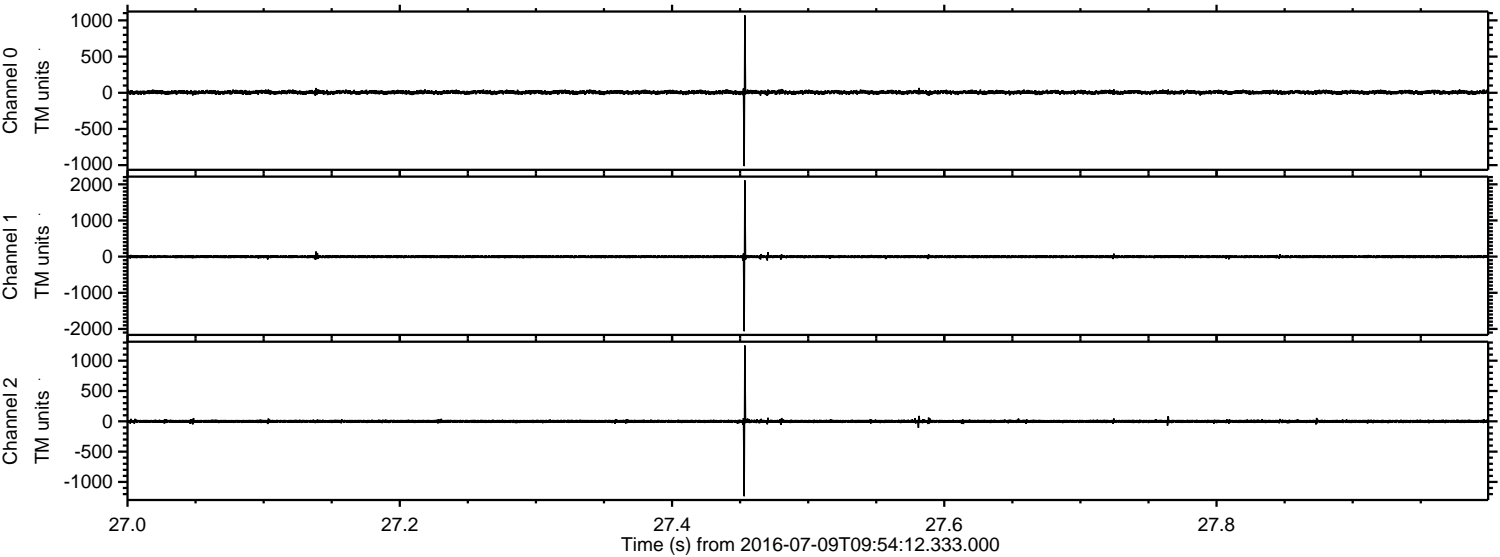

ELMAVAN 3D WAVEFORMS (Measured data sampled at 50 kHz) 51000 packets of 144 samples from 2016-07-09T09:54:12.333.000. Part 122/147

Processed Sat Jul 9 12:02:34 2016 by ELM ver.2012-10-06 from 001__elm20160709_095411__dat00.bin

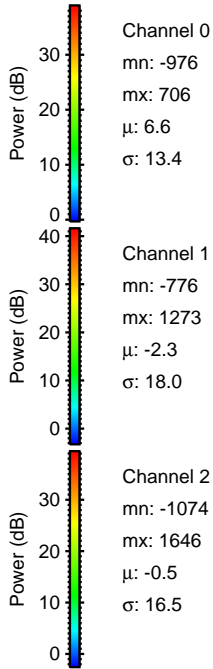
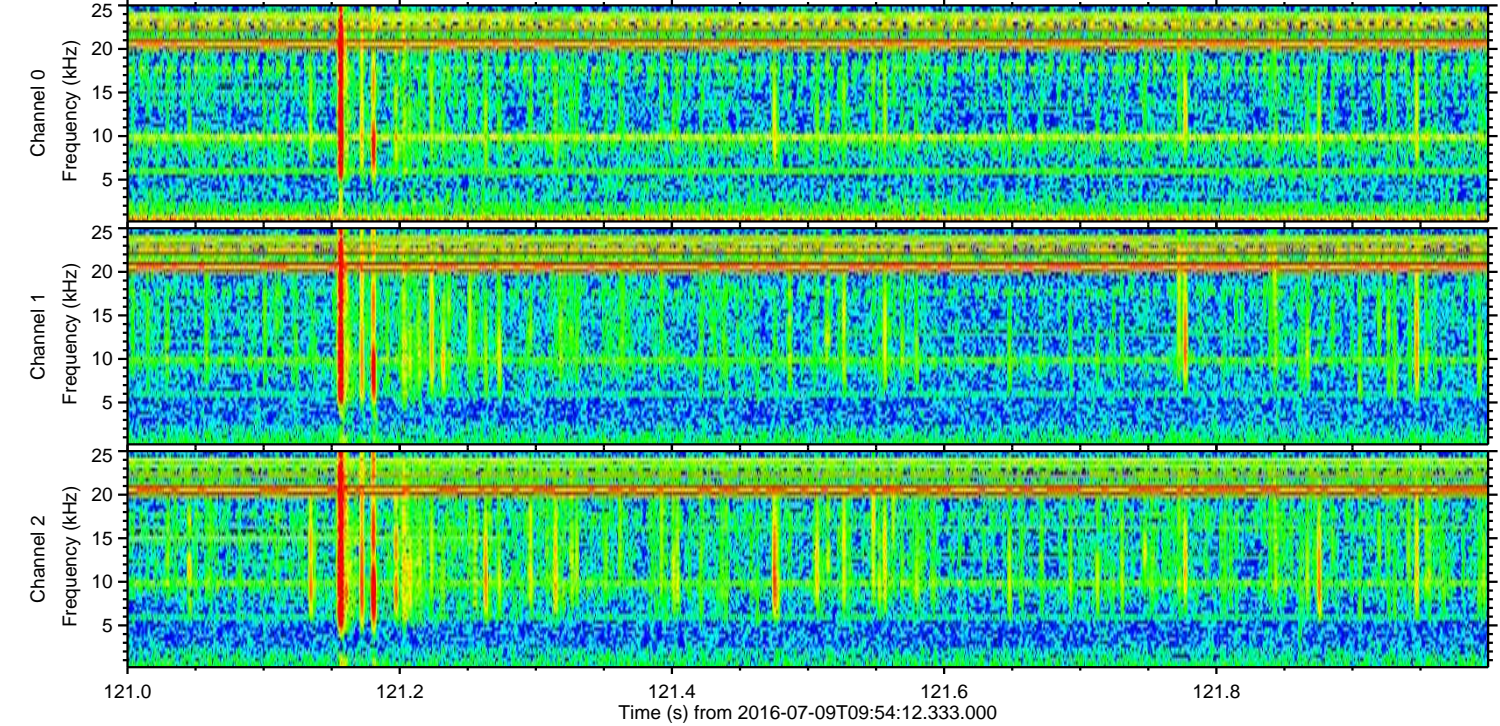
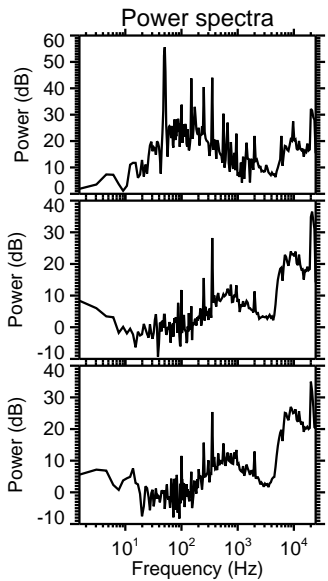
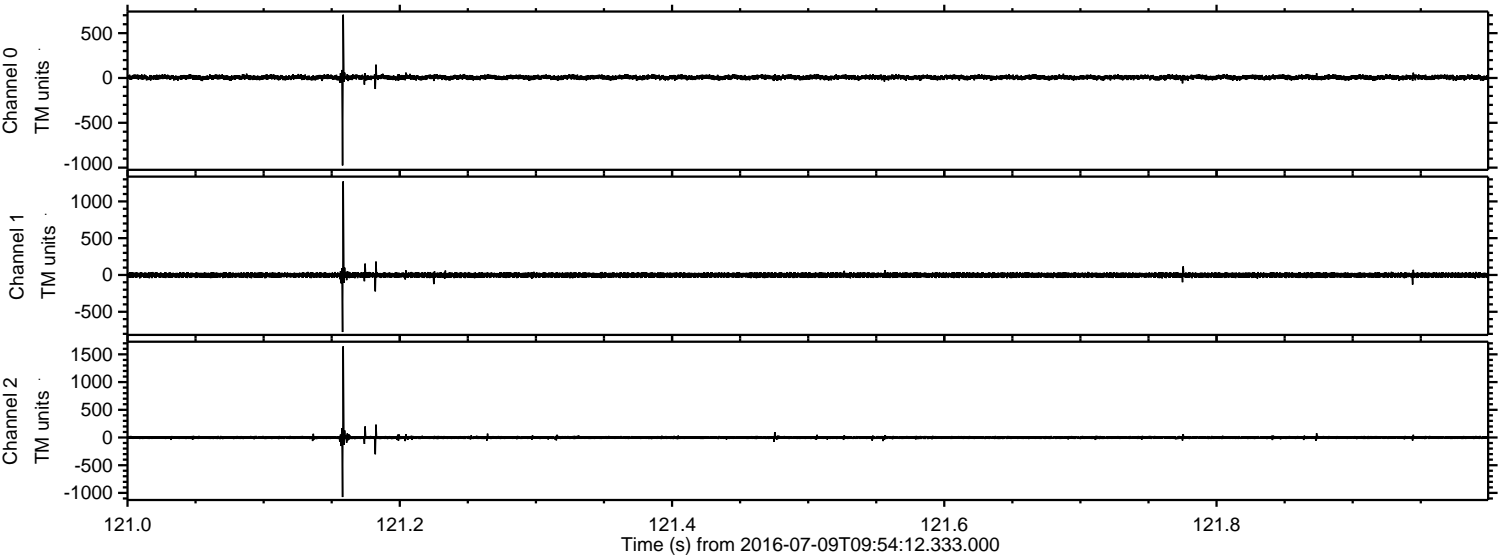

ELMAVAN 3D WAVEFORMS (Measured data sampled at 50 kHz) 51000 packets of 144 samples from 2016-07-09T09:54:12.333.000. Part 102/147

Processed Sat Jul 9 12:02:35 2016 by ELM ver.2012-10-06 from 001__elm20160709_095411__dat00.bin

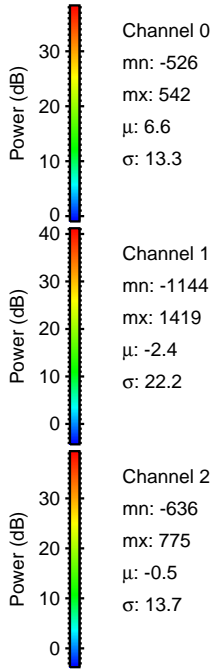
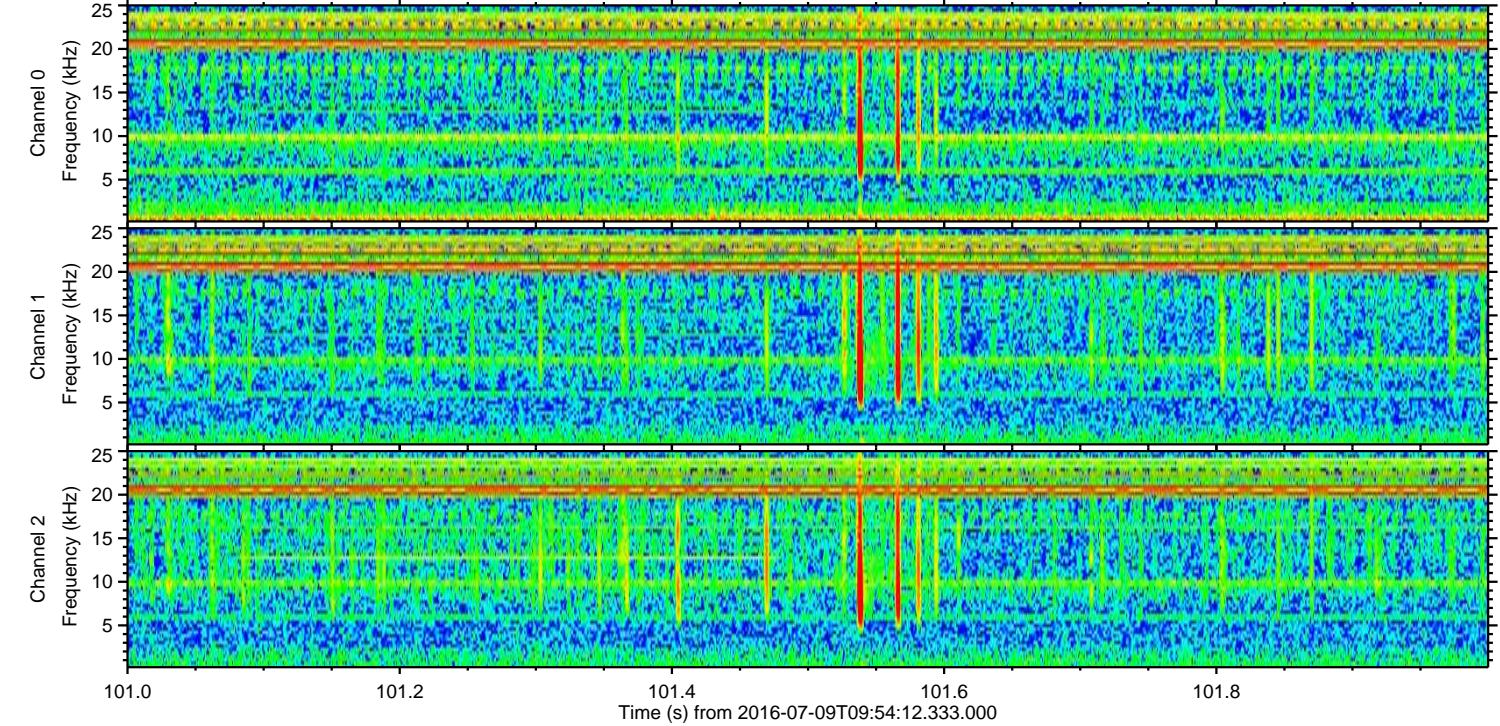
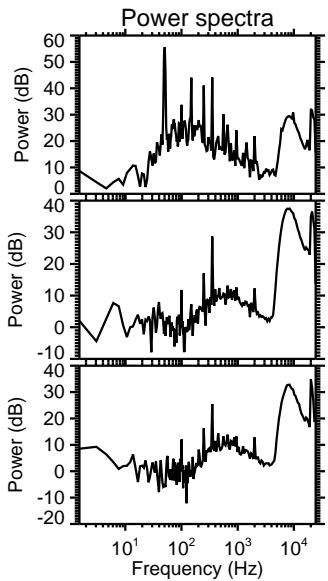
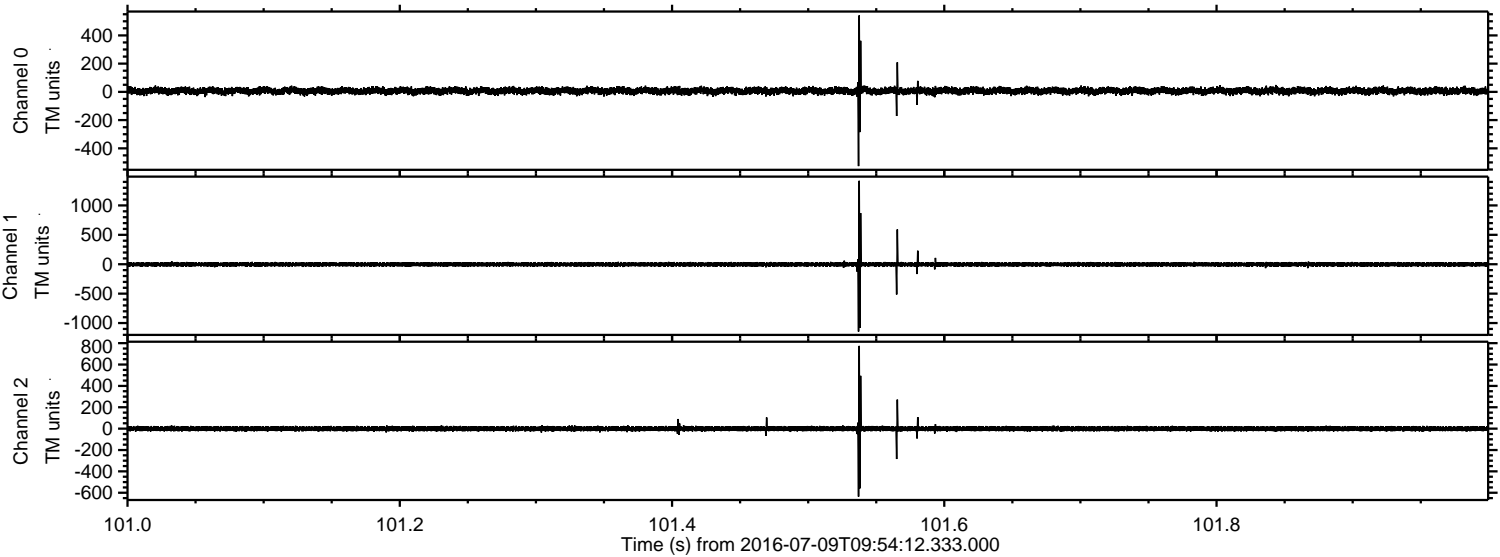

Channel 0
mn: -526
mx: 542
 μ : 6.6
 σ : 13.3

Channel 1
mn: -1144
mx: 1419
 μ : -2.4
 σ : 22.2

Channel 2
mn: -636
mx: 775
 μ : -0.5
 σ : 13.7

Processed Sat Jul 9 12:02:36 2016 by ELM ver.2012-10-06 from 001__elm20160709_095411__dat00.bin

