

ELMAVAN 3D WAVEFORMS (Measured data sampled at 50 kHz) 51000 packets of 144 samples from 2016-07-06T13:56:15.634.999.

Processed Wed Jul 6 16:04:23 2016 by ELM ver.2012-10-06 from 001__elm20160706_135614__dat00.bin

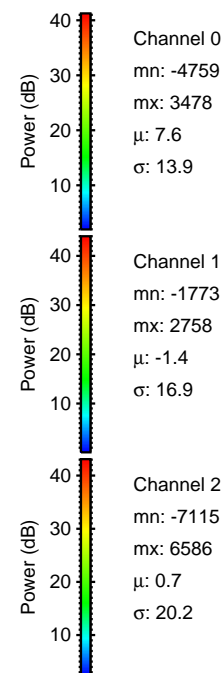
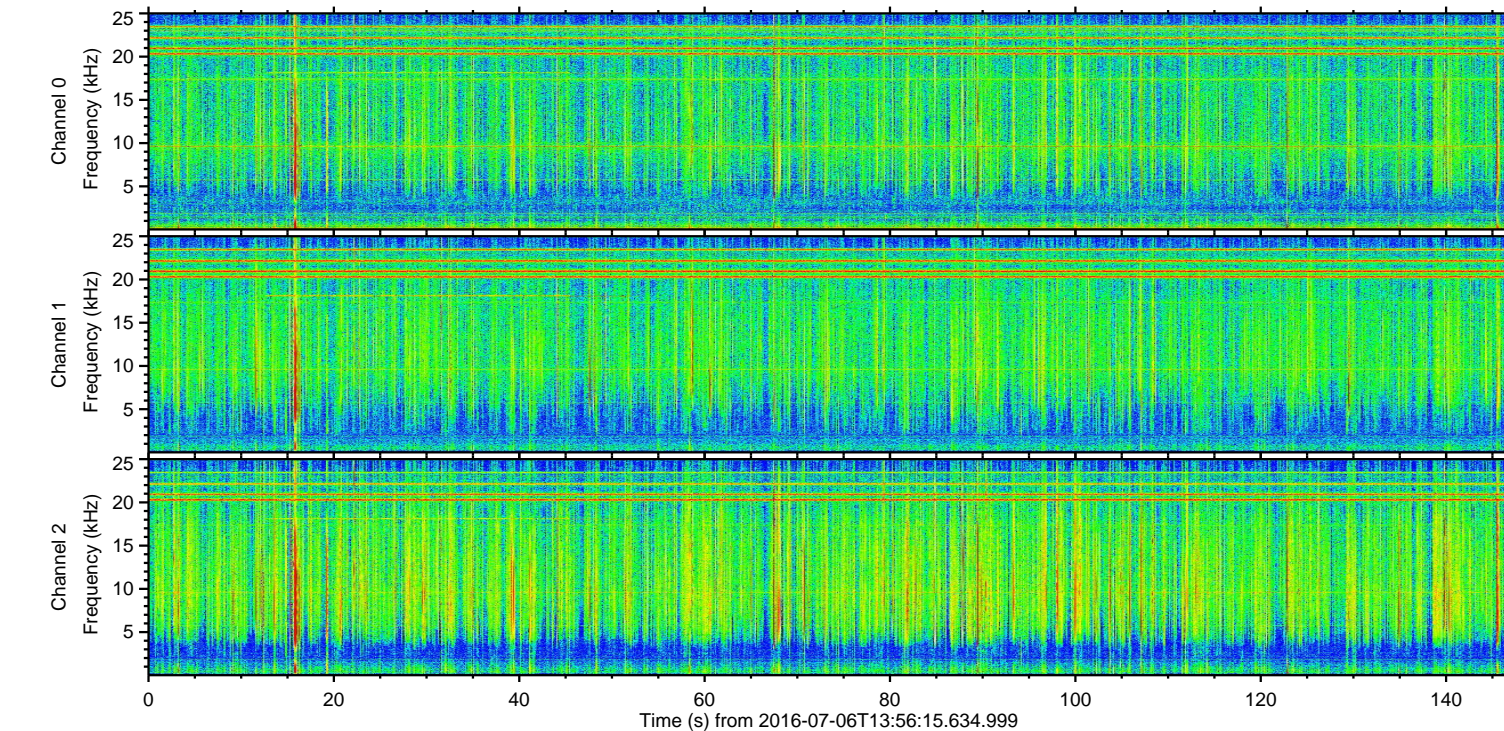
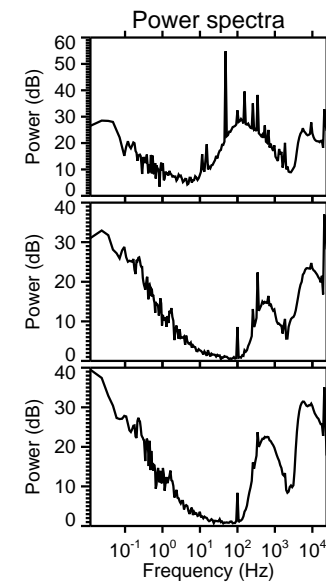
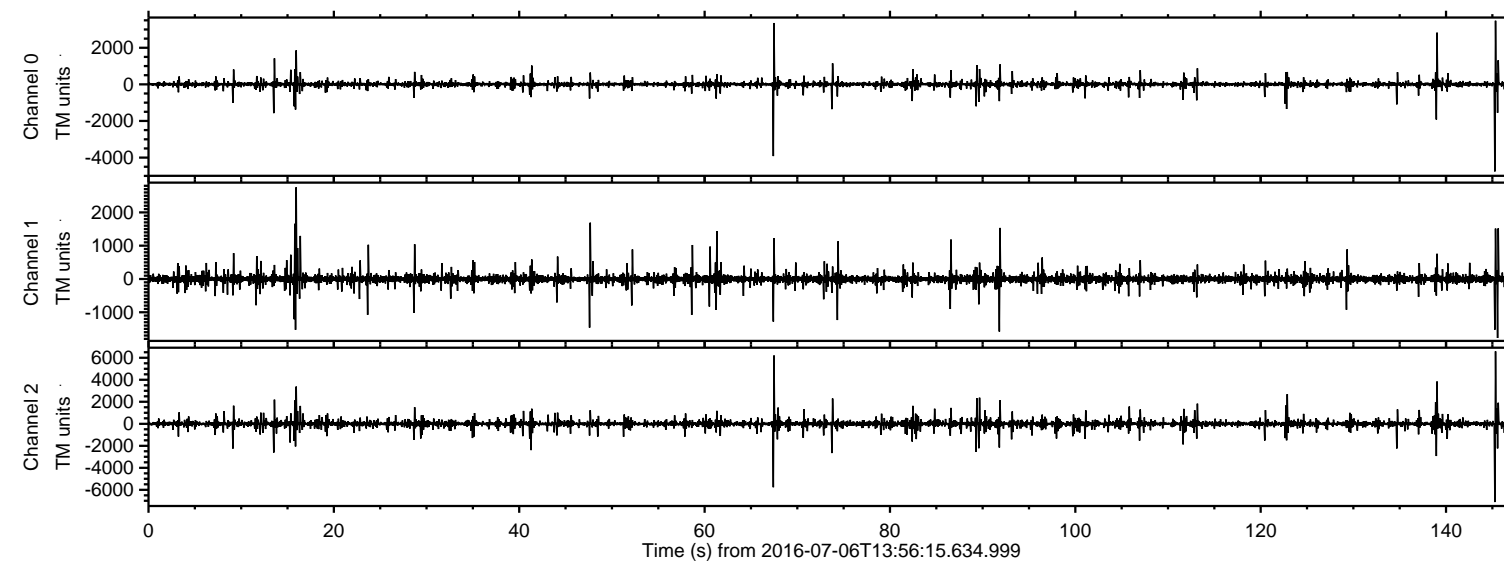

ELMAVAN 3D WAVEFORMS (Measured data sampled at 50 kHz) 51000 packets of 144 samples from 2016-07-06T13:56:15.634.999. Part 146/147

Processed Wed Jul 6 16:04:35 2016 by ELM ver.2012-10-06 from 001__elm20160706_135614__dat00.bin

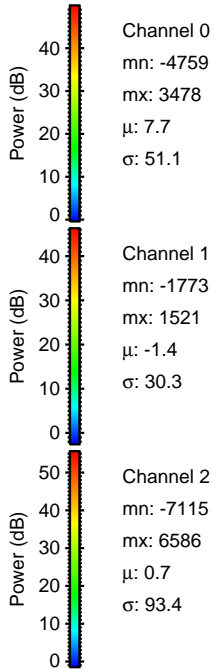
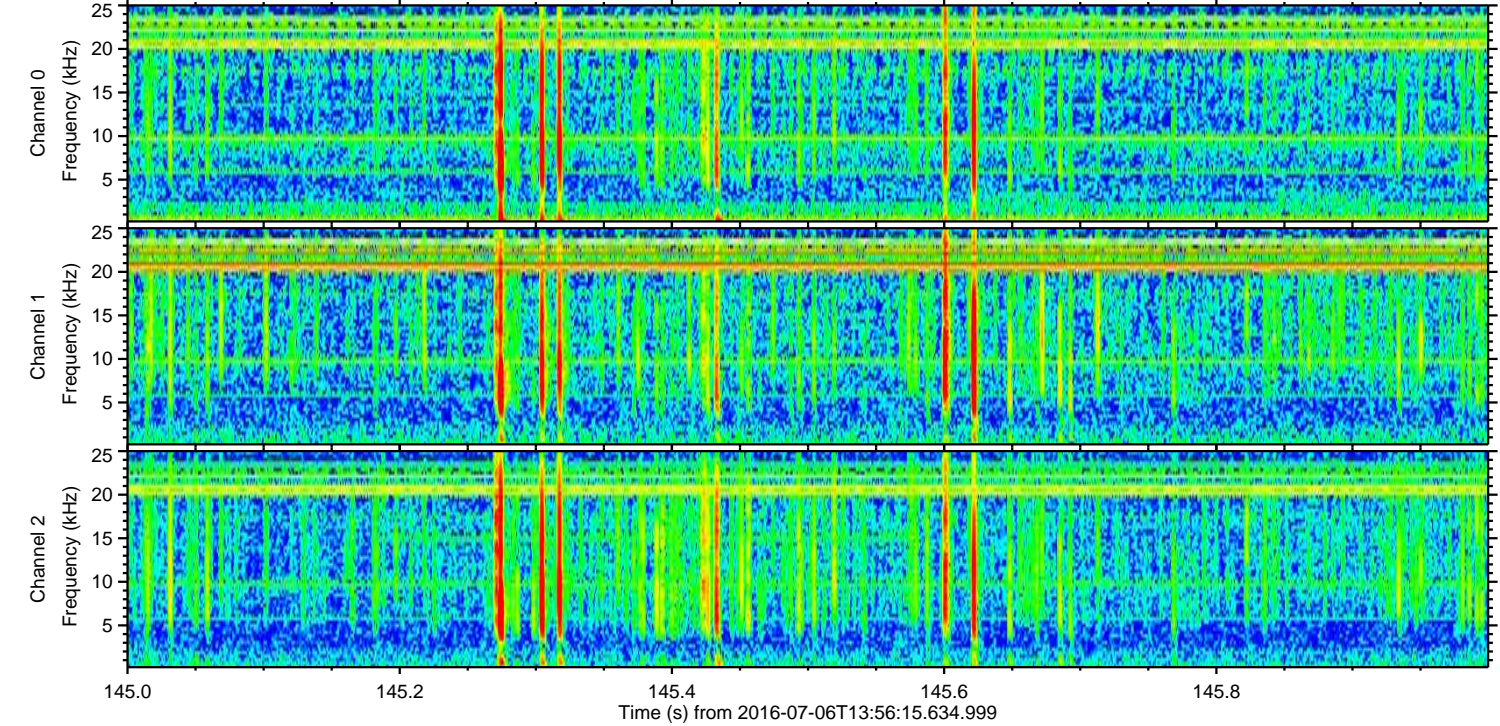
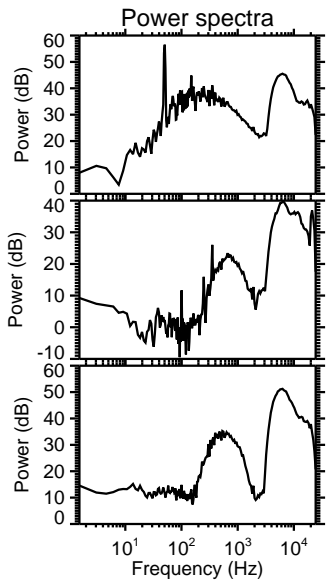
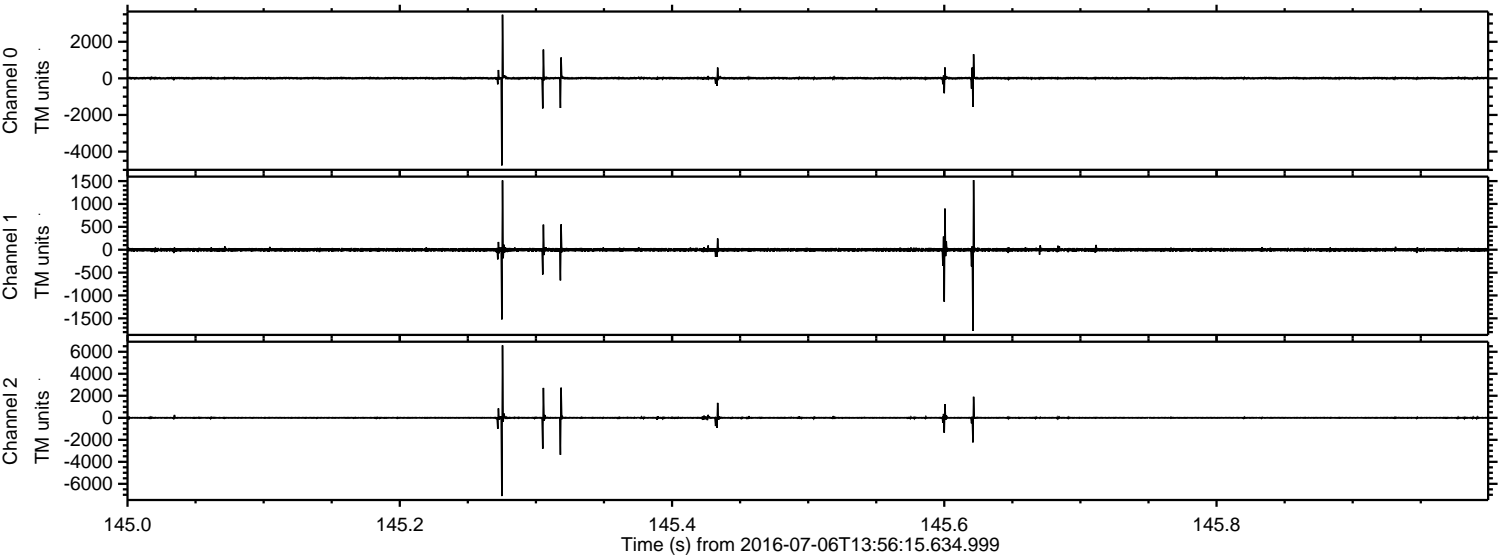

Processed Wed Jul 6 16:04:36 2016 by ELM ver.2012-10-06 from 001__elm20160706_135614__dat00.bin

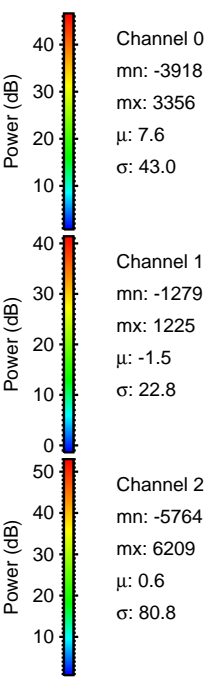
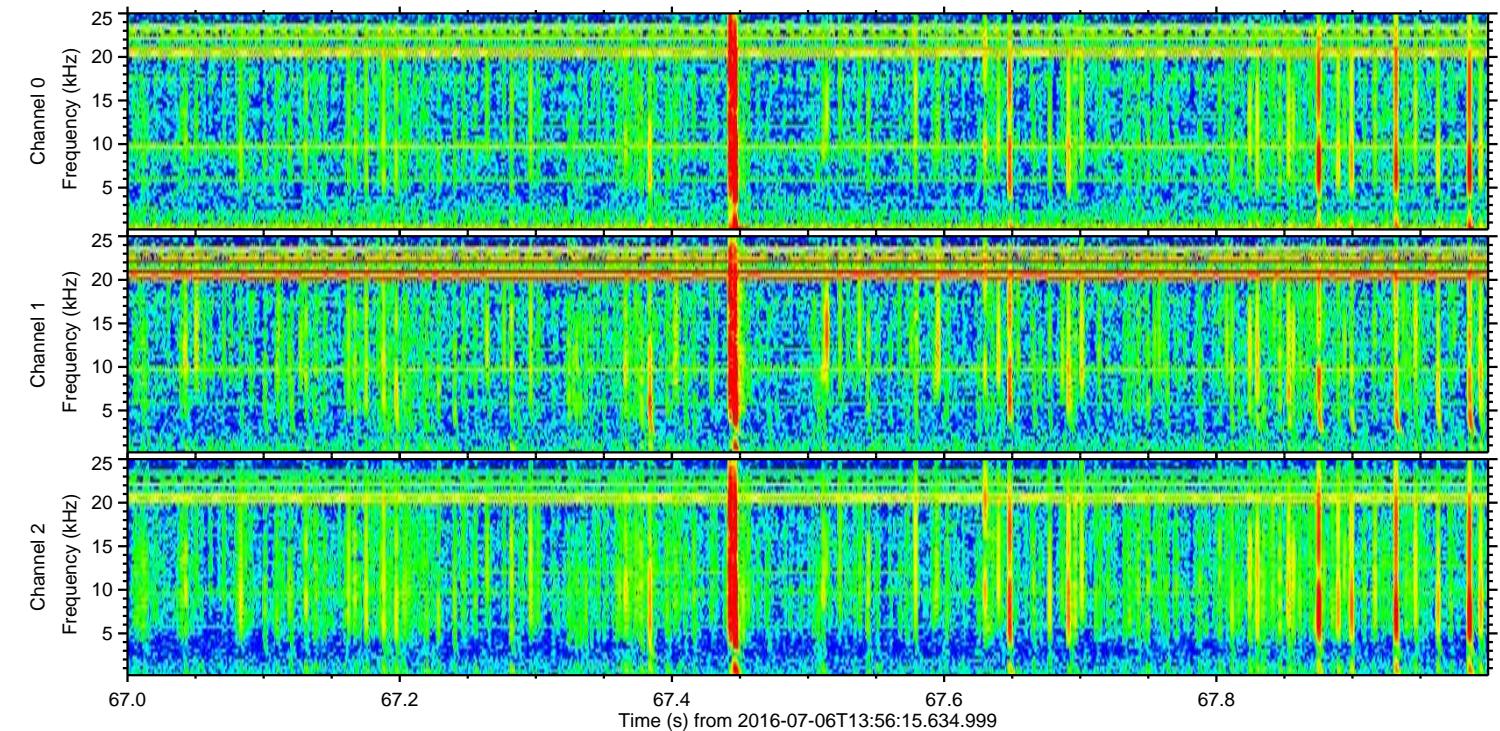
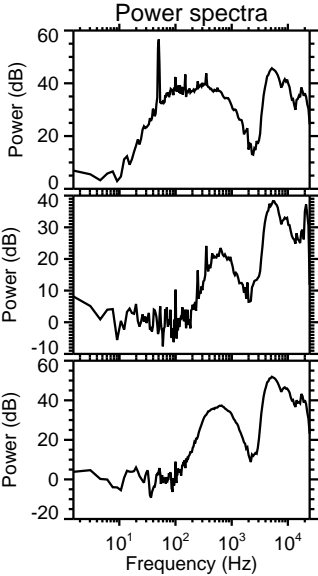
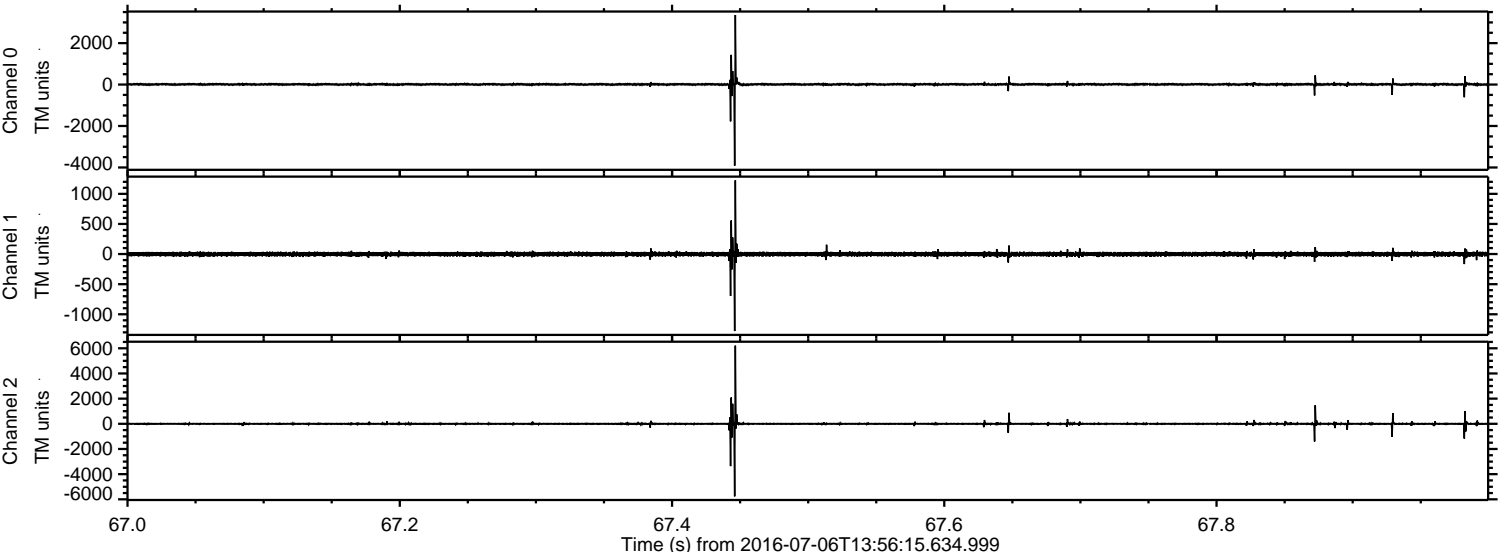

ELMAVAN 3D WAVEFORMS (Measured data sampled at 50 kHz) 51000 packets of 144 samples from 2016-07-06T13:56:15.634.999. Part 140/147

Processed Wed Jul 6 16:04:37 2016 by ELM ver.2012-10-06 from 001__elm20160706_135614__dat00.bin

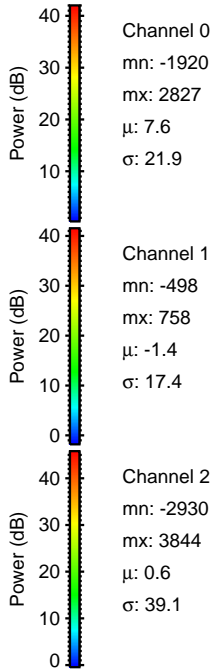
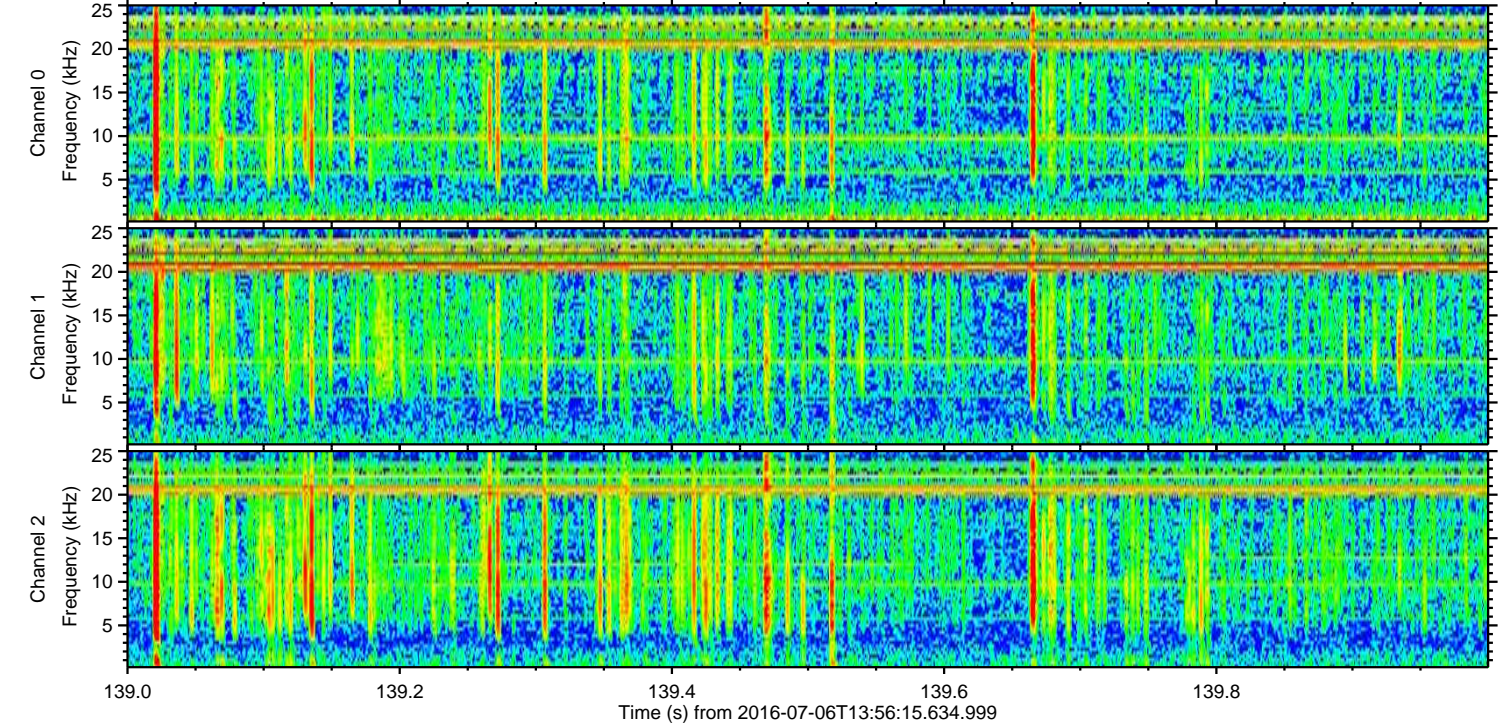
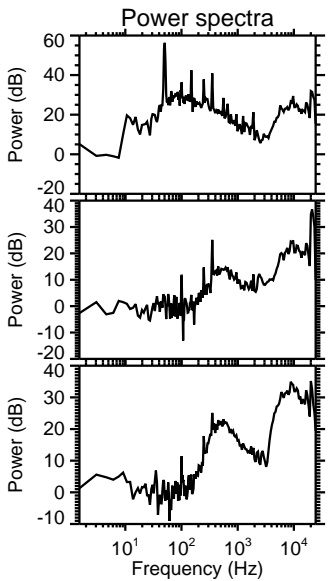
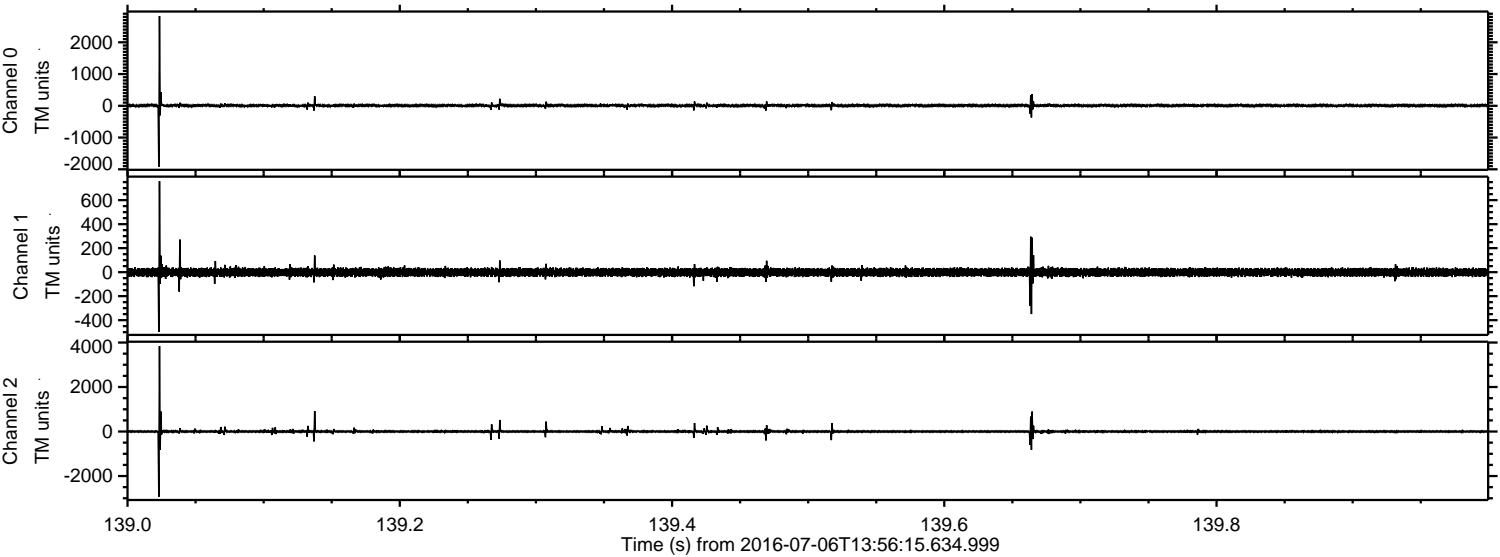

ELMAVAN 3D WAVEFORMS (Measured data sampled at 50 kHz) 51000 packets of 144 samples from 2016-07-06T13:56:15.634.999. Part 16/147

Processed Wed Jul 6 16:04:38 2016 by ELM ver.2012-10-06 from 001__elm20160706_135614__dat00.bin

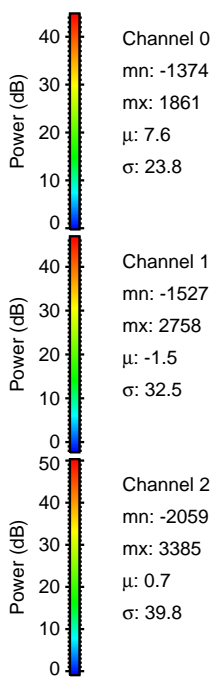
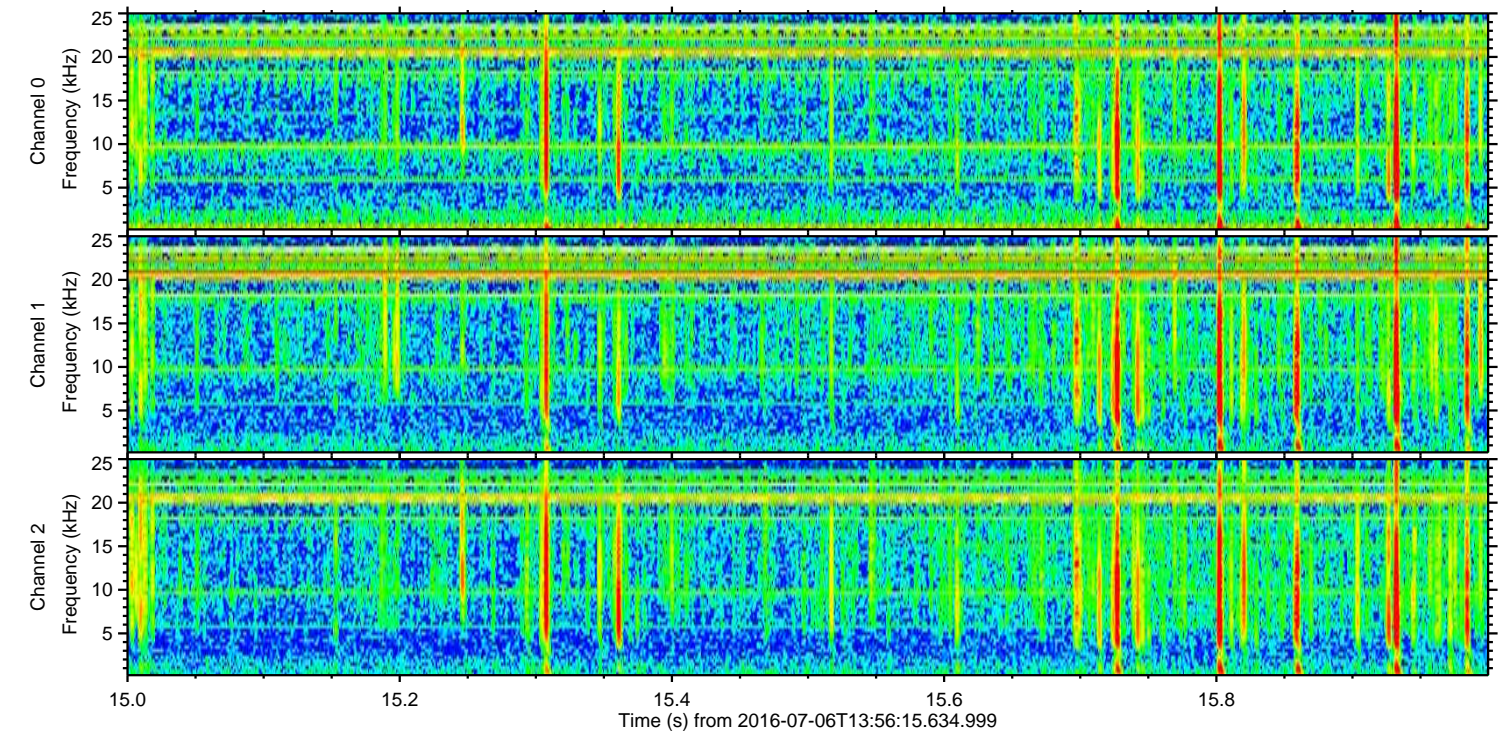
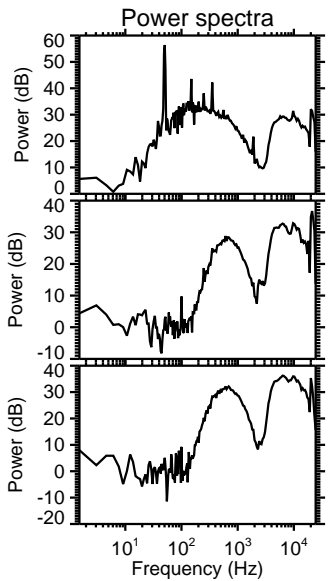
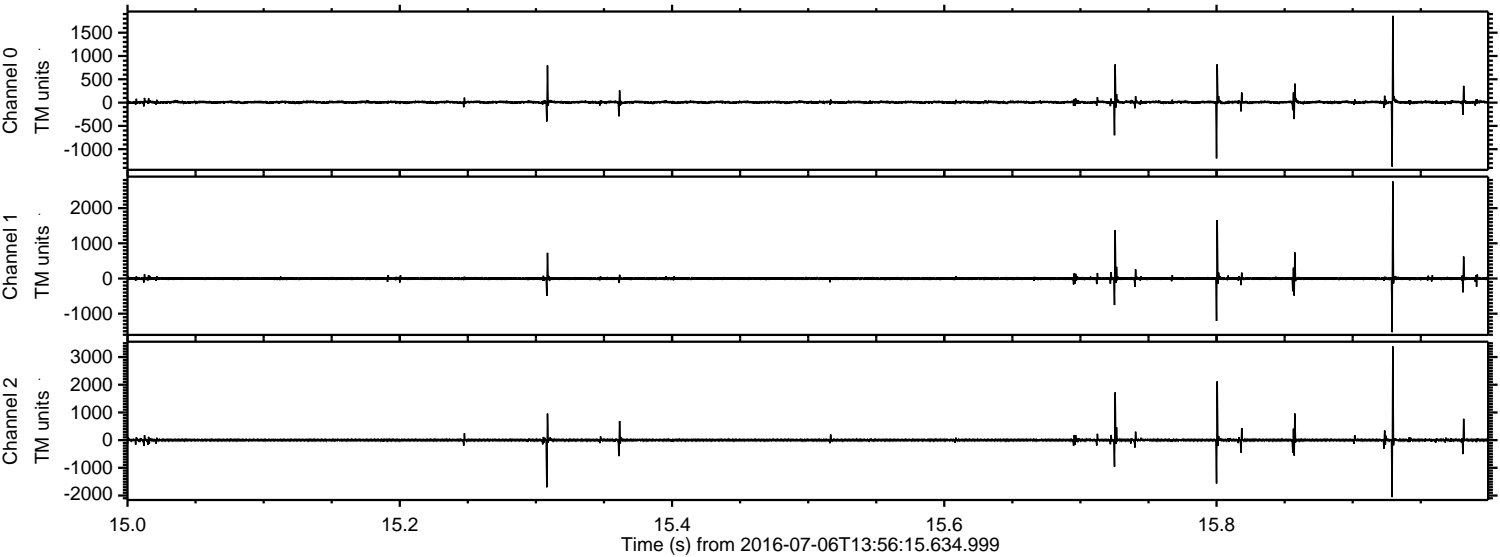

ELMAVAN 3D WAVEFORMS (Measured data sampled at 50 kHz) 51000 packets of 144 samples from 2016-07-06T13:56:15.634.999. Part 123/147

Processed Wed Jul 6 16:04:39 2016 by ELM ver.2012-10-06 from 001__elm20160706_135614__dat00.bin

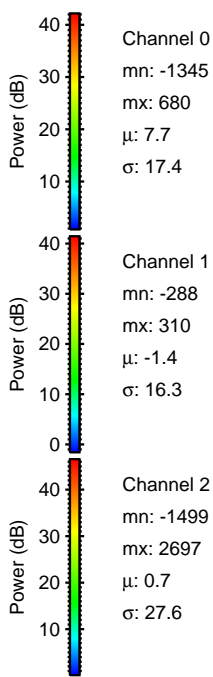
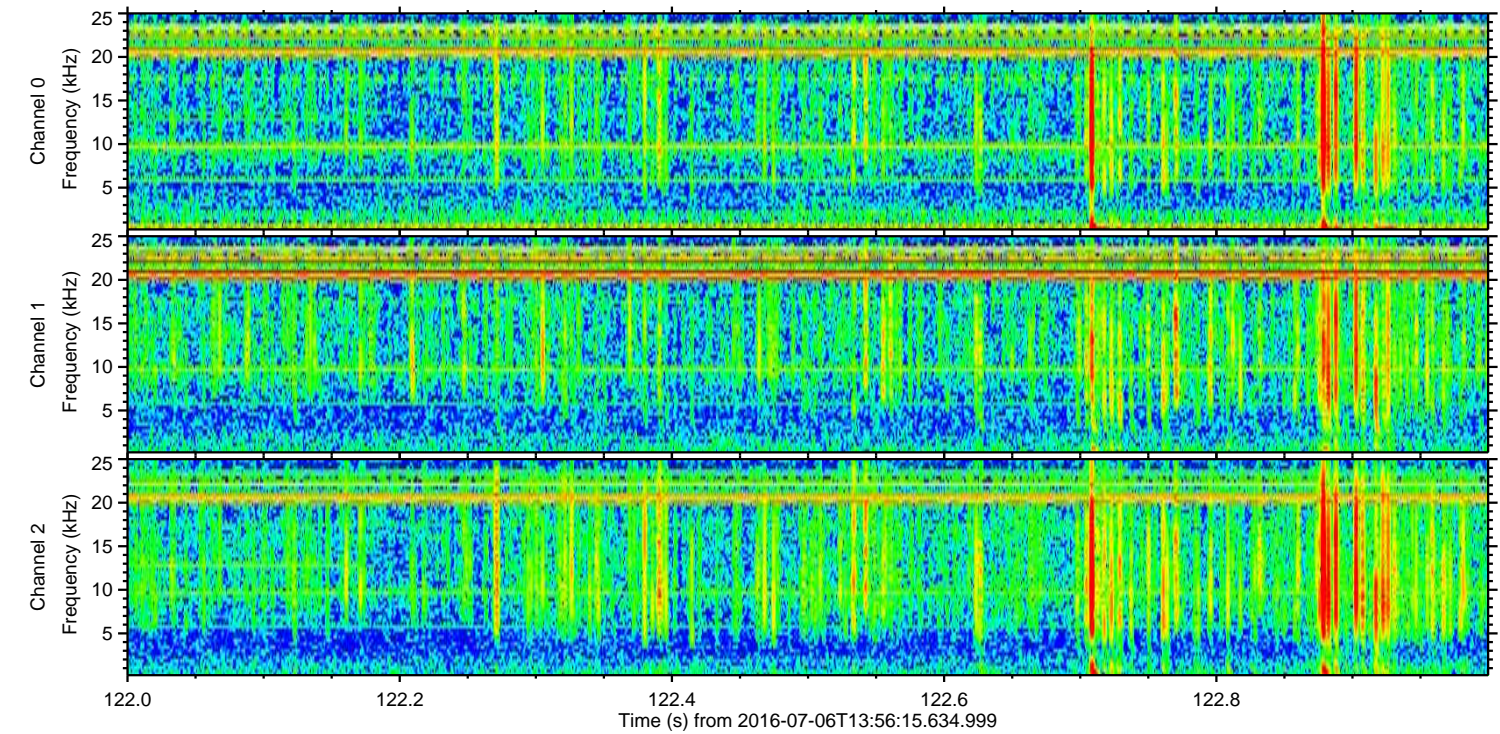
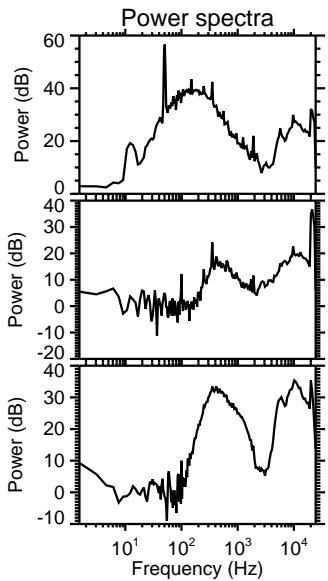
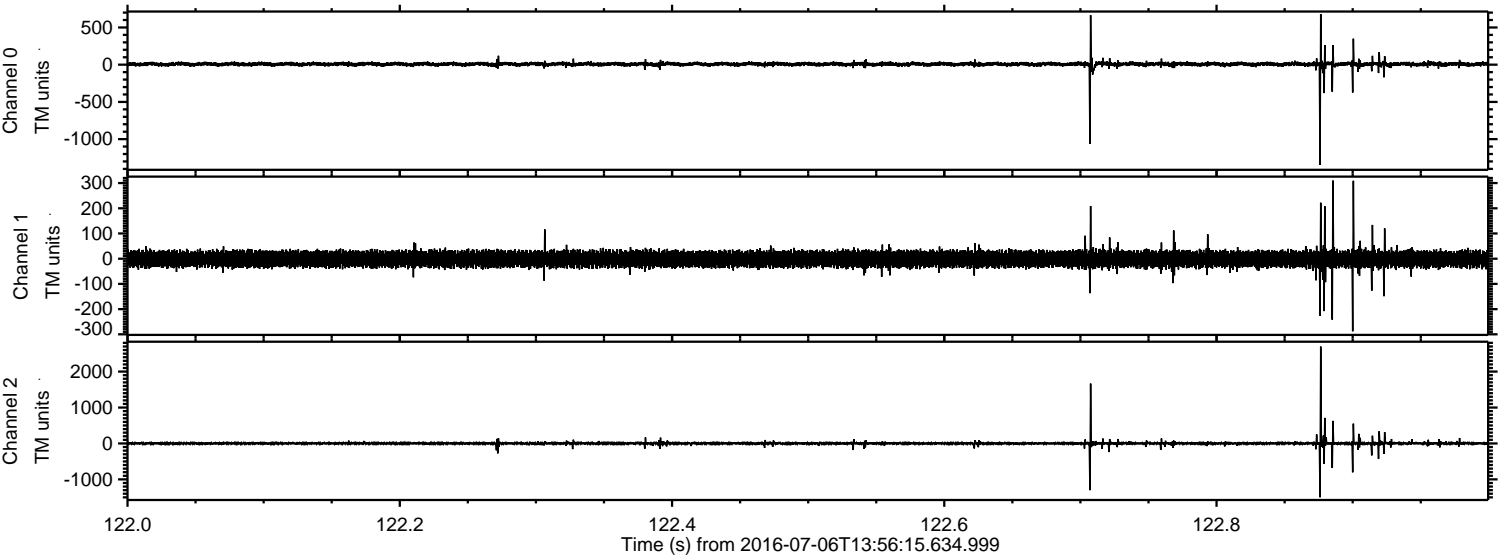

ELMAVAN 3D WAVEFORMS (Measured data sampled at 50 kHz) 51000 packets of 144 samples from 2016-07-06T13:56:15.634.999. Part 74/147

Processed Wed Jul 6 16:04:40 2016 by ELM ver.2012-10-06 from 001__elm20160706_135614__dat00.bin

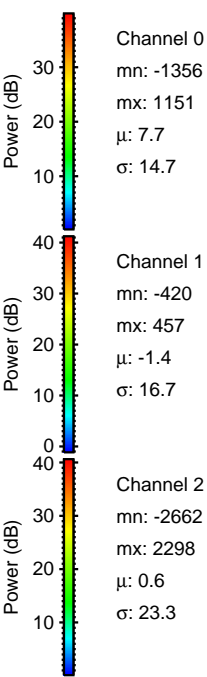
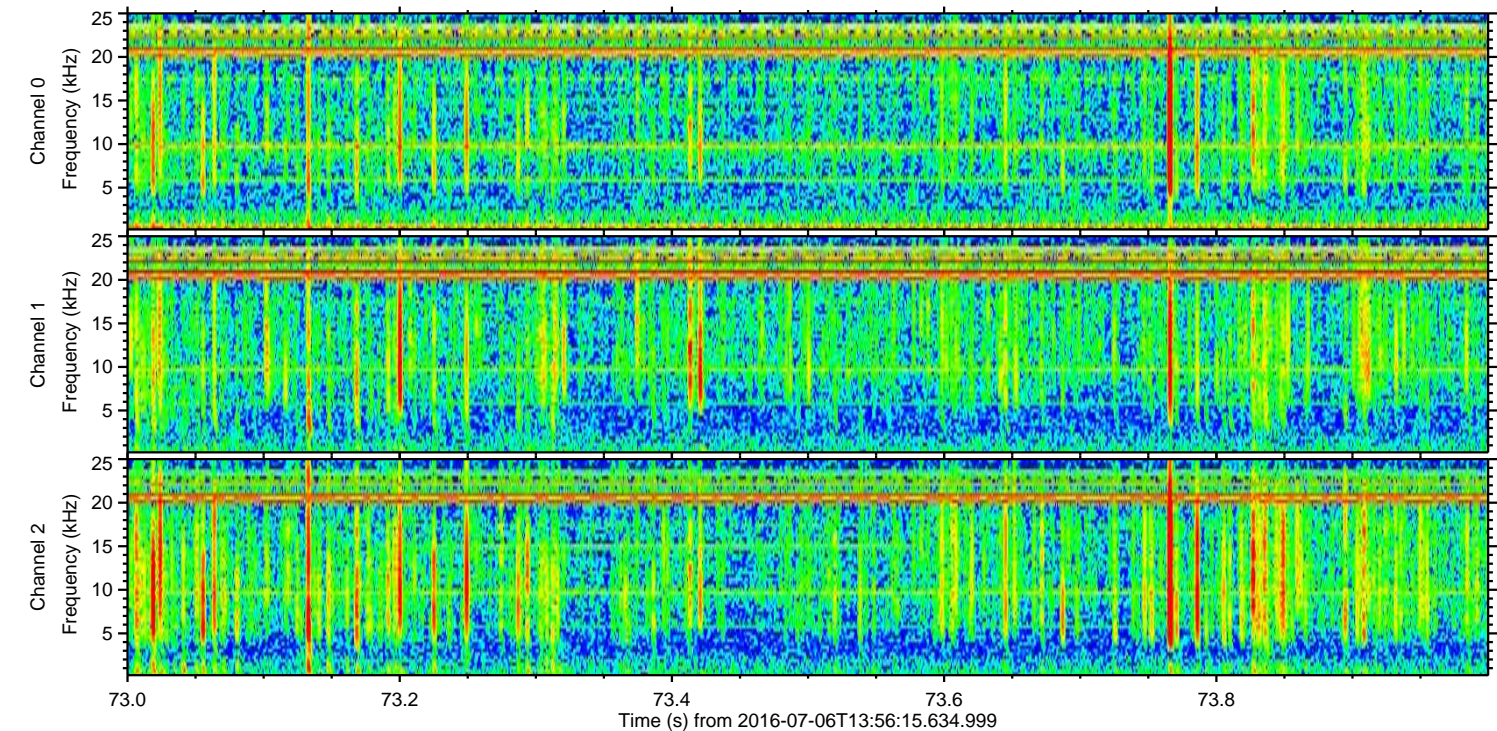
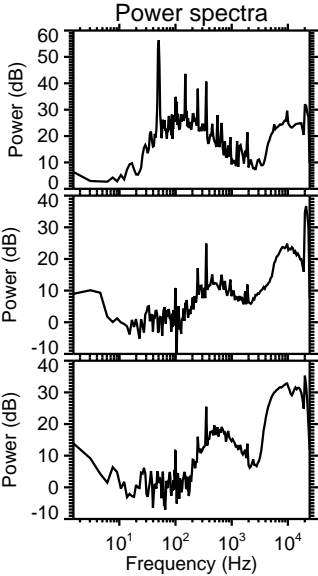
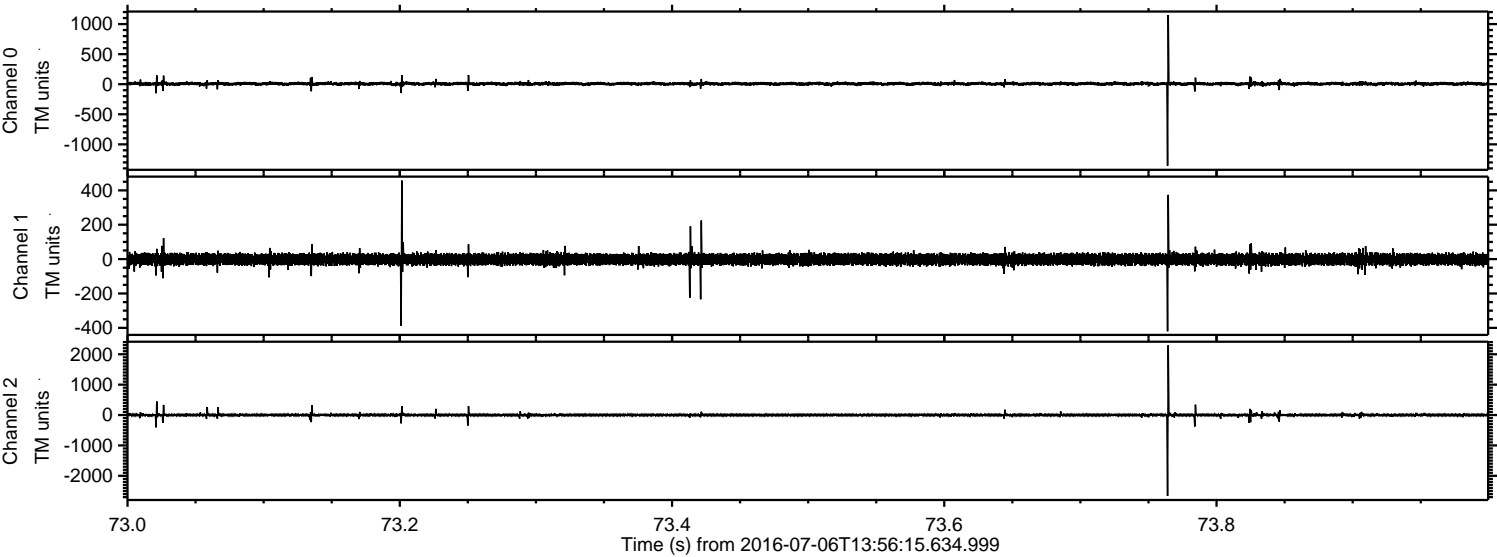

Processed Wed Jul 6 16:04:40 2016 by ELM ver.2012-10-06 from 001__elm20160706_135614__dat00.bin

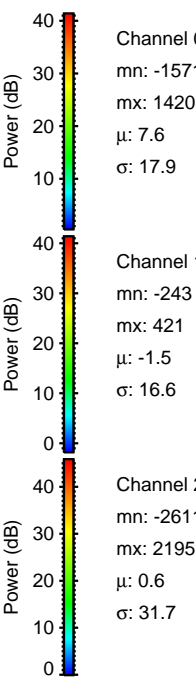
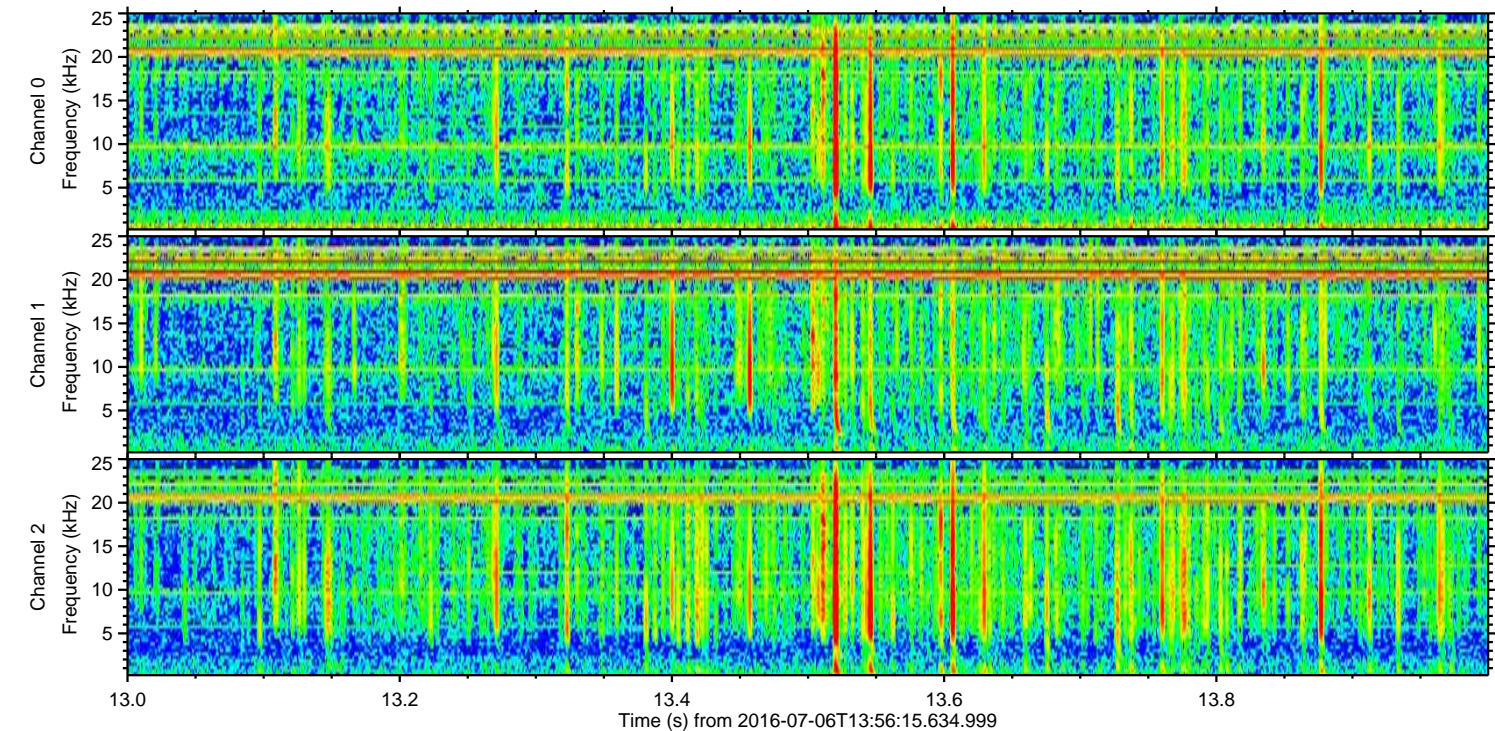
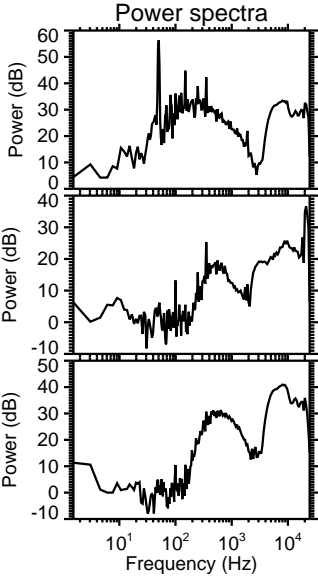
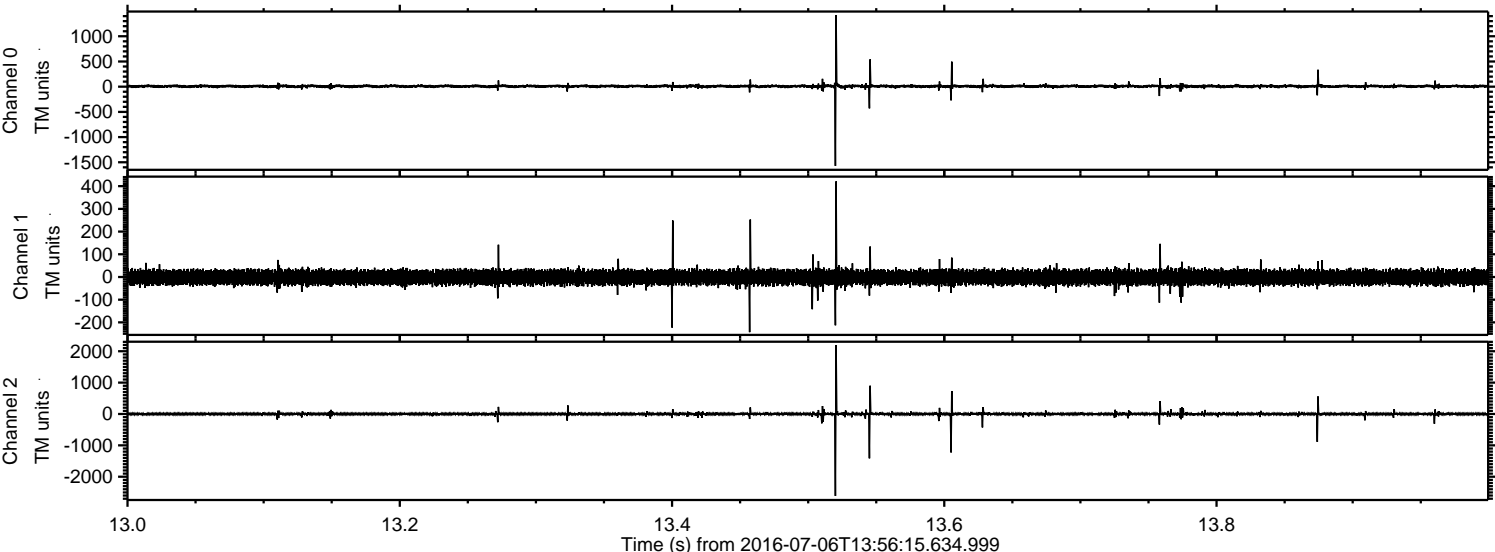

Processed Wed Jul 6 16:04:41 2016 by ELM ver.2012-10-06 from 001__elm20160706_135614__dat00.bin

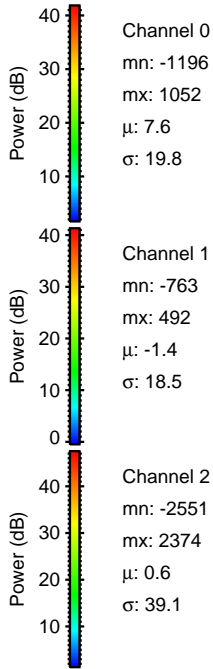
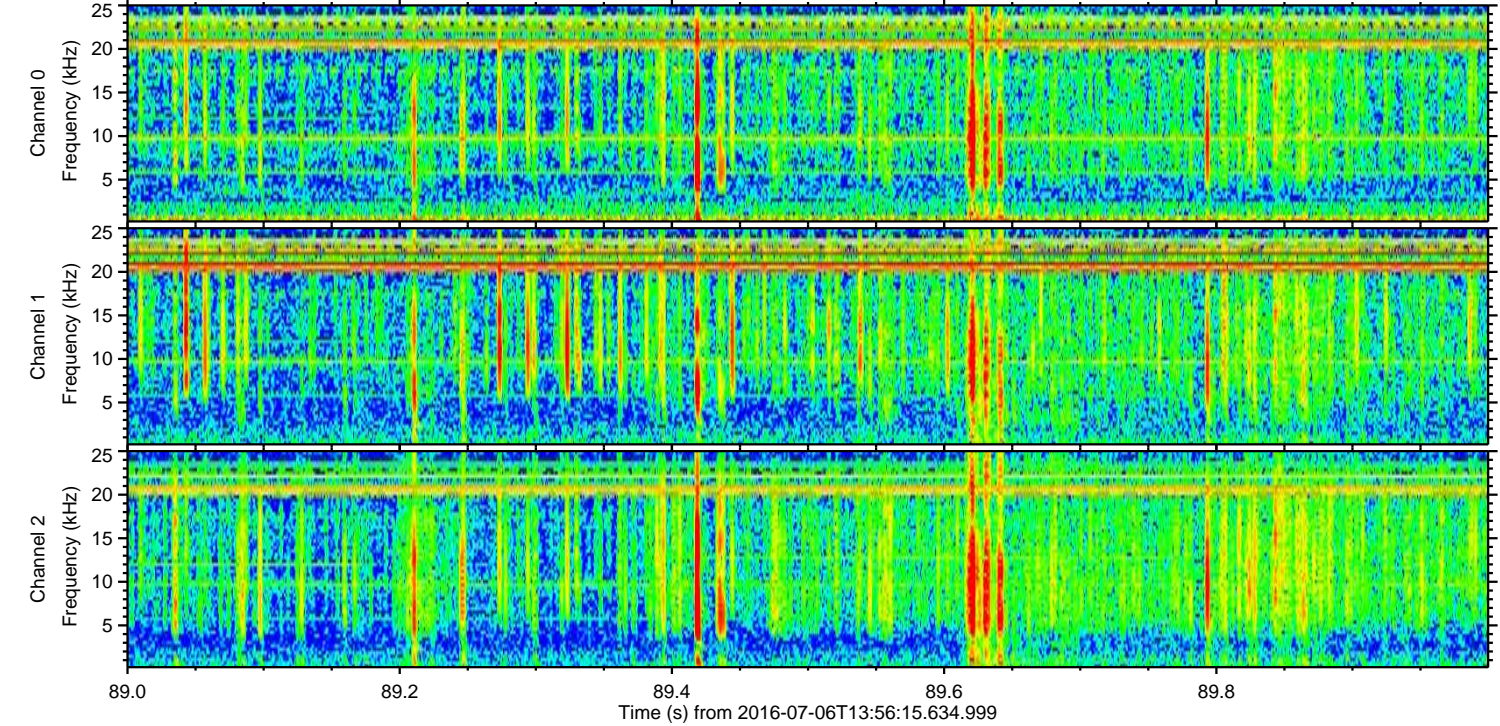
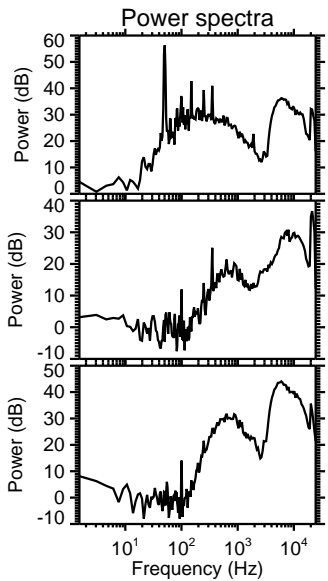
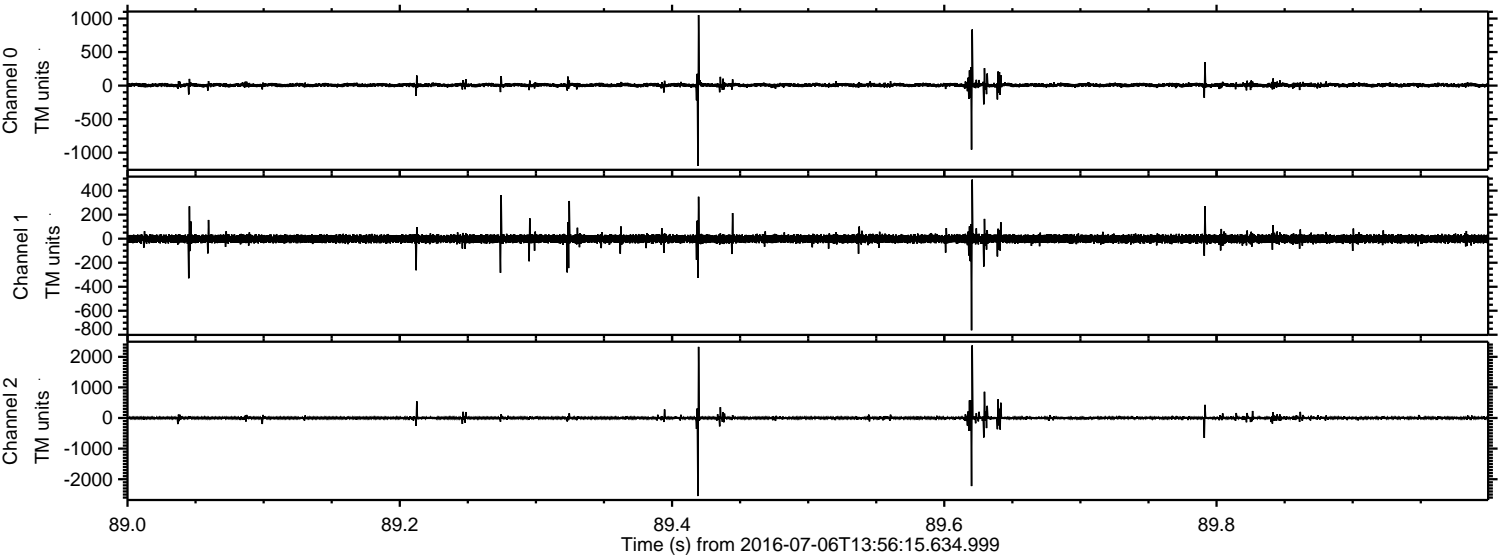

Channel 0
mn: -1196
mx: 1052
 μ : 7.6
 σ : 19.8

Channel 1
mn: -763
mx: 492
 μ : -1.4
 σ : 18.5

Channel 2
mn: -2551
mx: 2374
 μ : 0.6
 σ : 39.1

Processed Wed Jul 6 16:04:42 2016 by ELM ver.2012-10-06 from 001__elm20160706_135614__dat00.bin

