

ELMAVAN 3D WAVEFORMS (Measured data sampled at 50 kHz) 51000 packets of 144 samples from 2016-07-05T01:54:42.335.000.

Processed Tue Jul 5 04:03:00 2016 by ELM ver.2012-10-06 from 001__elm20160705_015441__dat00.bin

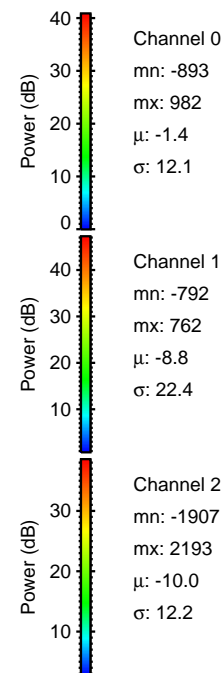

Processed Tue Jul 5 04:03:11 2016 by ELM ver.2012-10-06 from 001__elm20160705_015441__dat00.bin

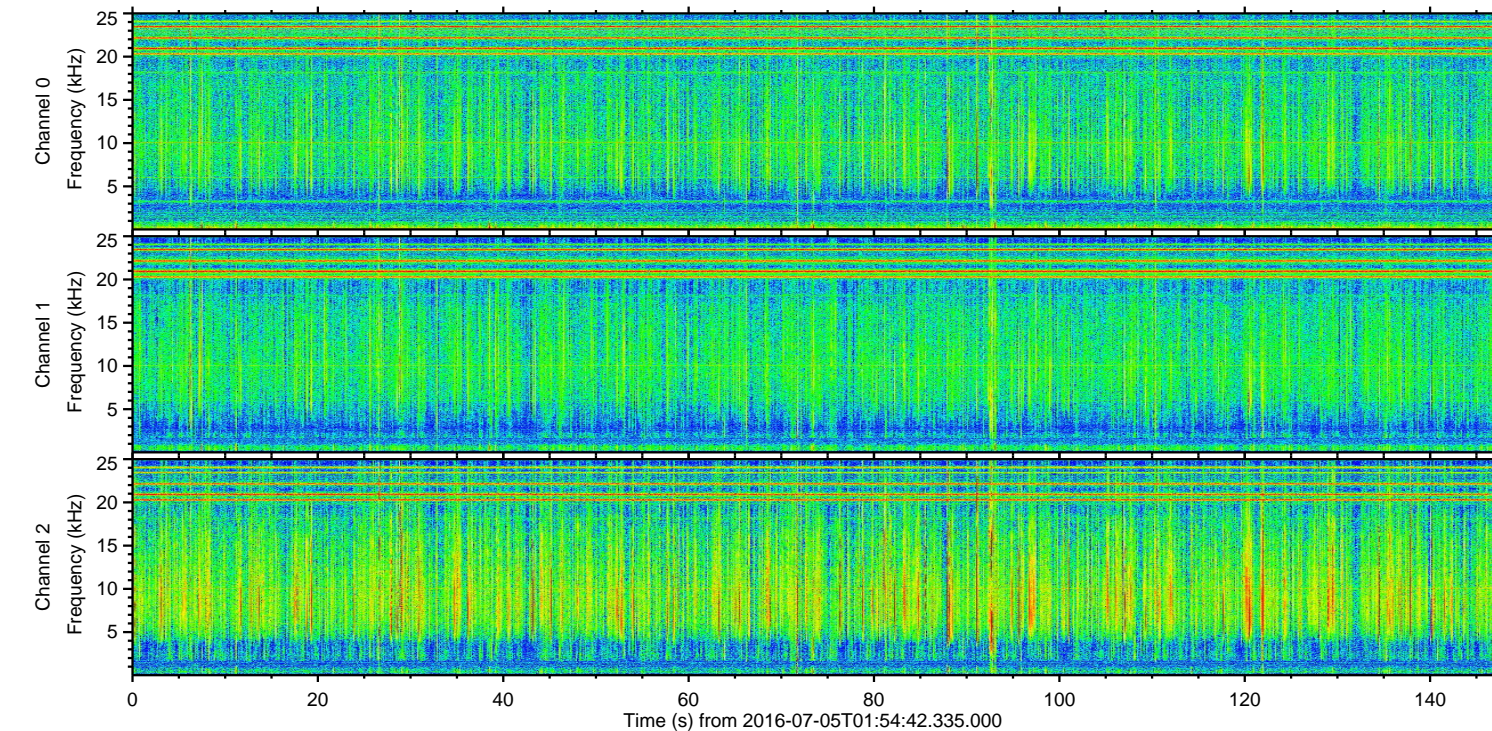
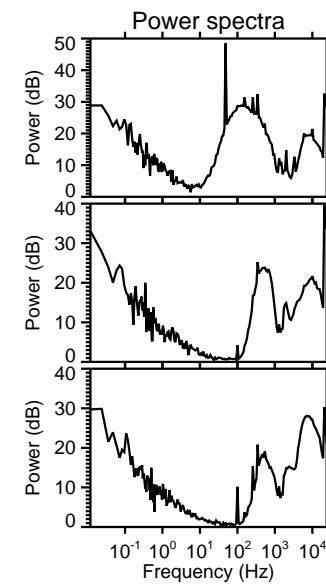
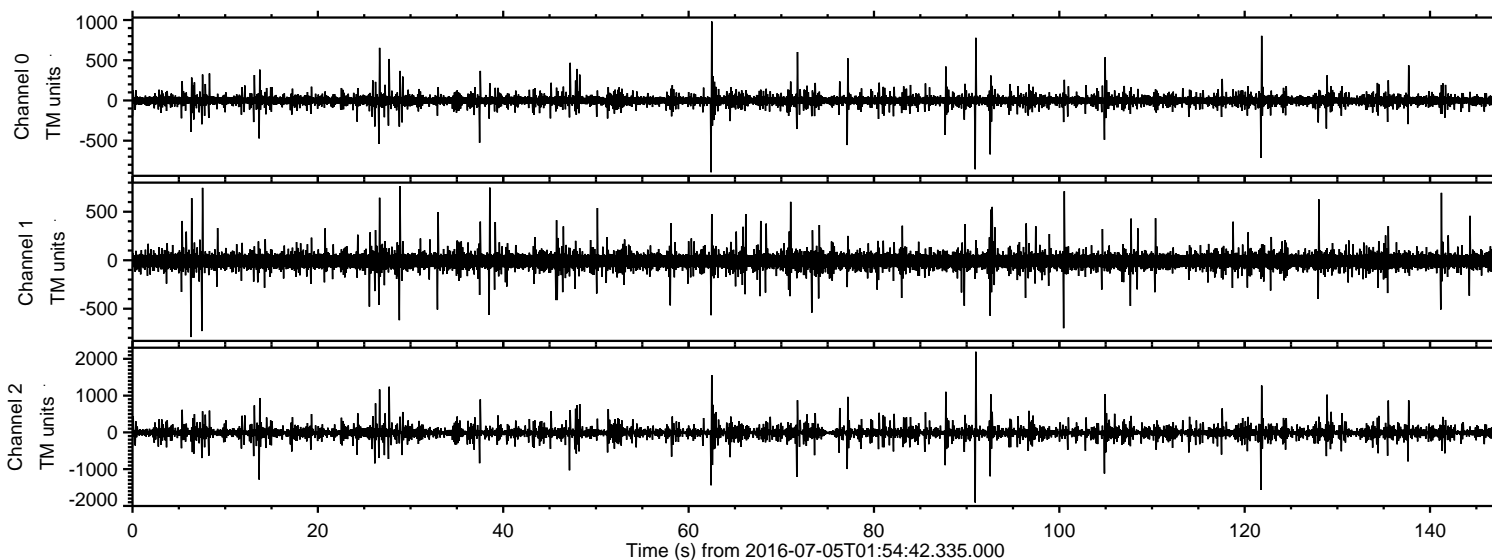
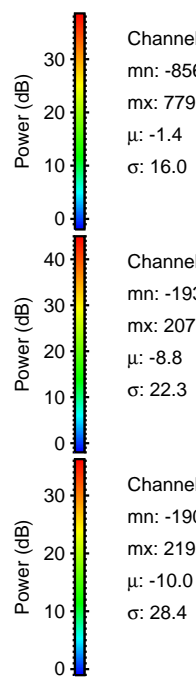
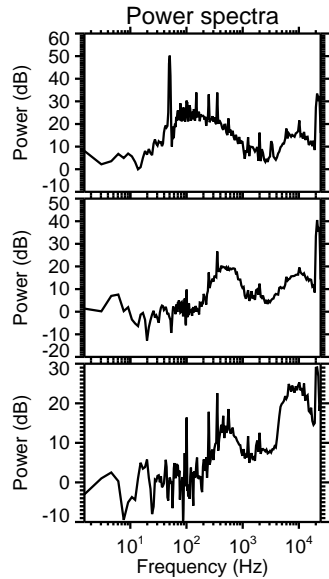
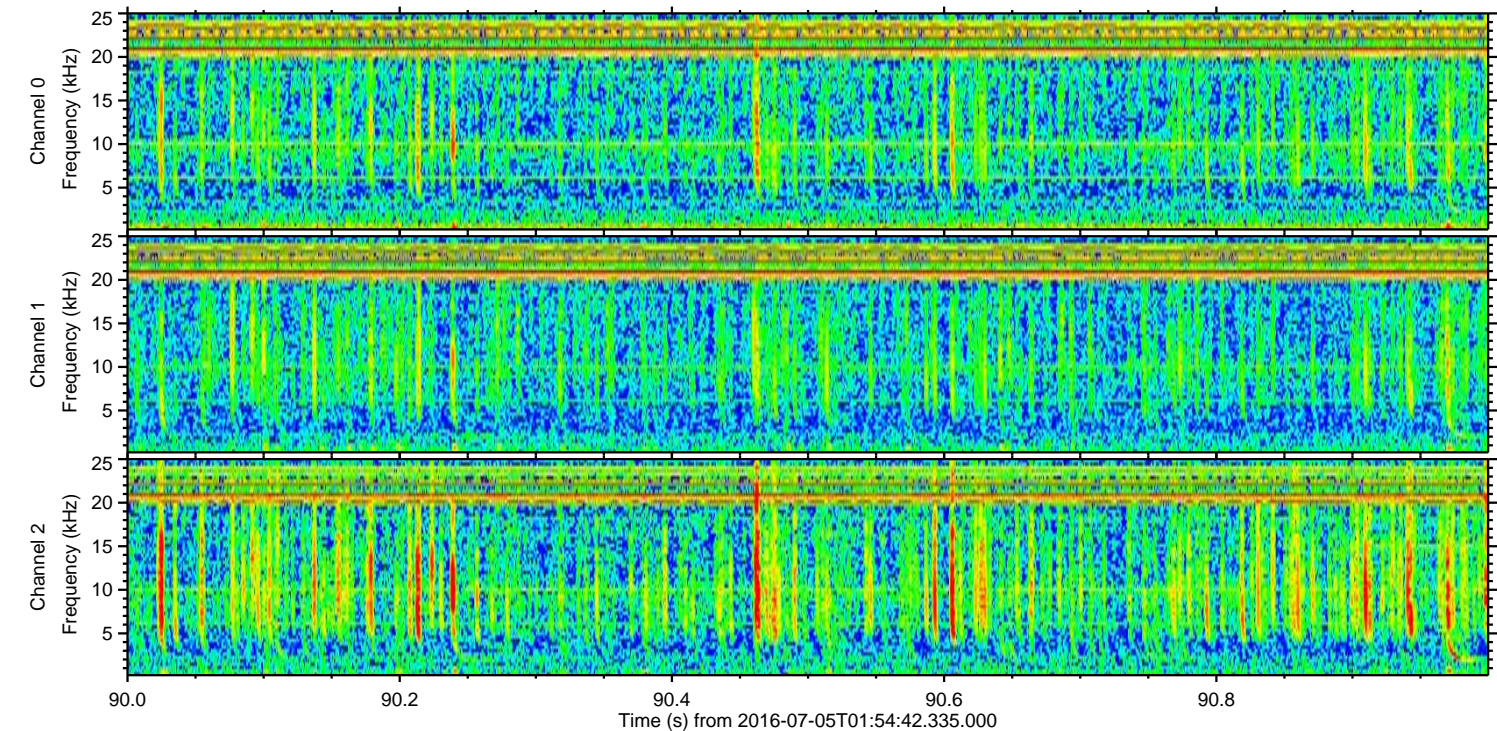
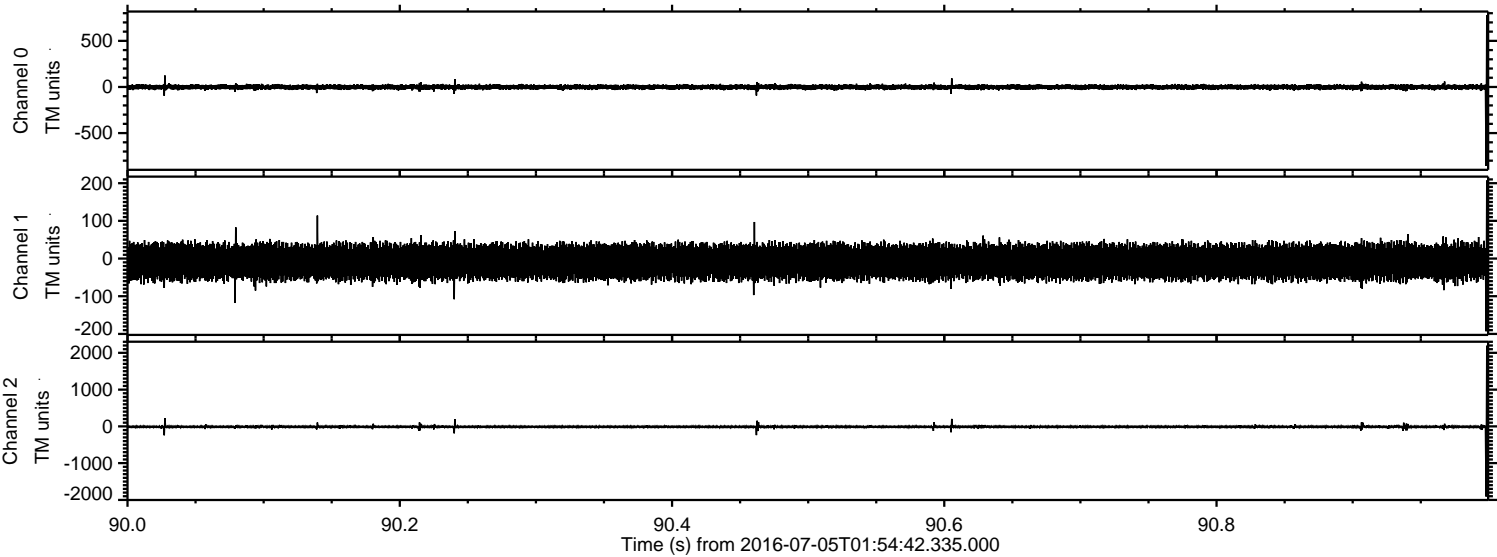

ELMAVAN 3D WAVEFORMS (Measured data sampled at 50 kHz) 51000 packets of 144 samples from 2016-07-05T01:54:42.335.000. Part 122/147

Processed Tue Jul 5 04:03:12 2016 by ELM ver.2012-10-06 from 001__elm20160705_015441__dat00.bin

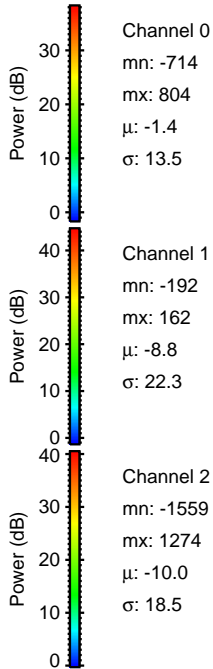
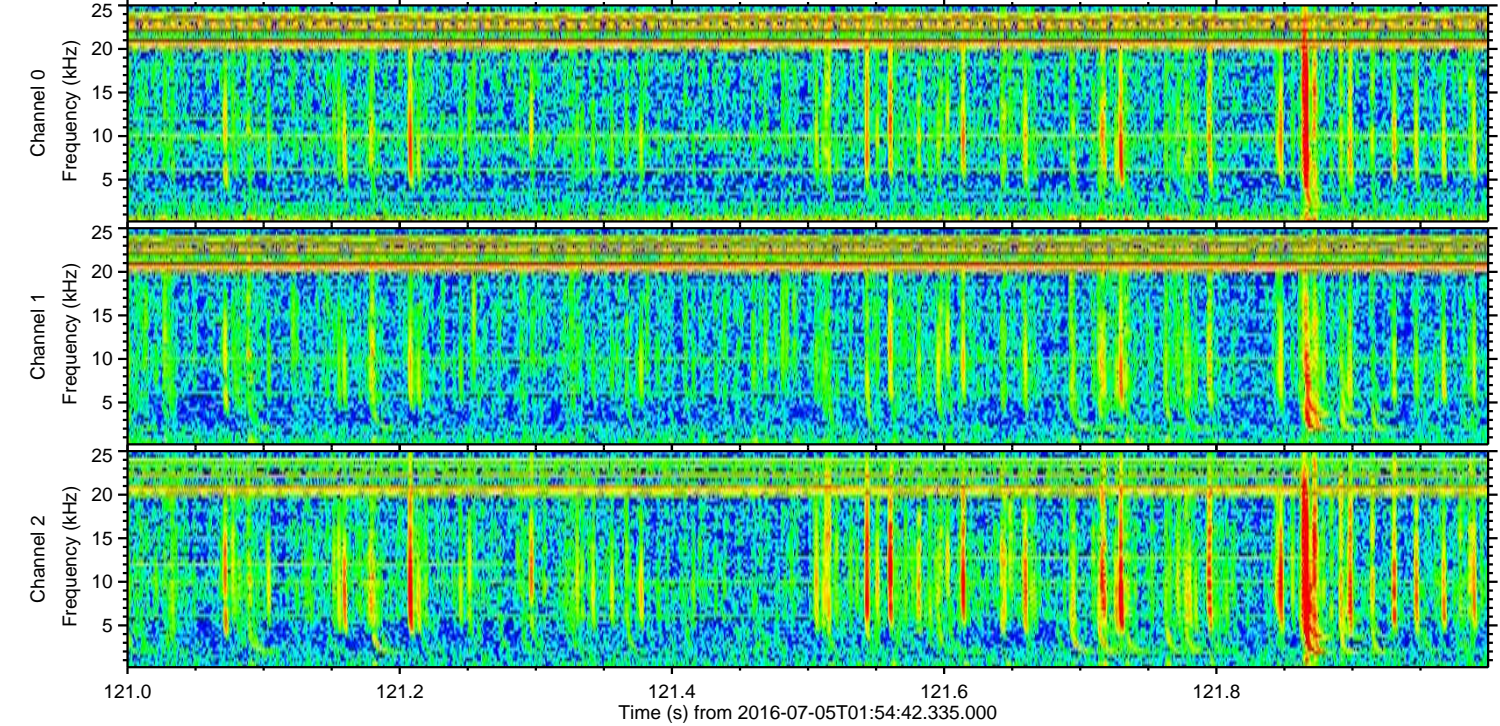
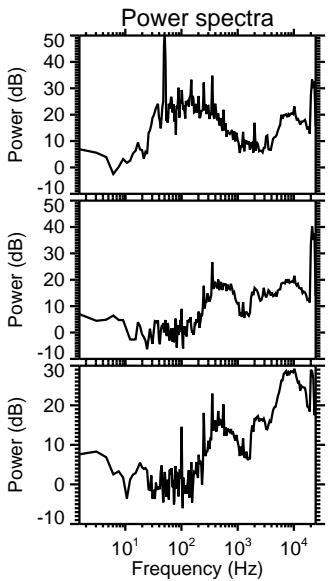
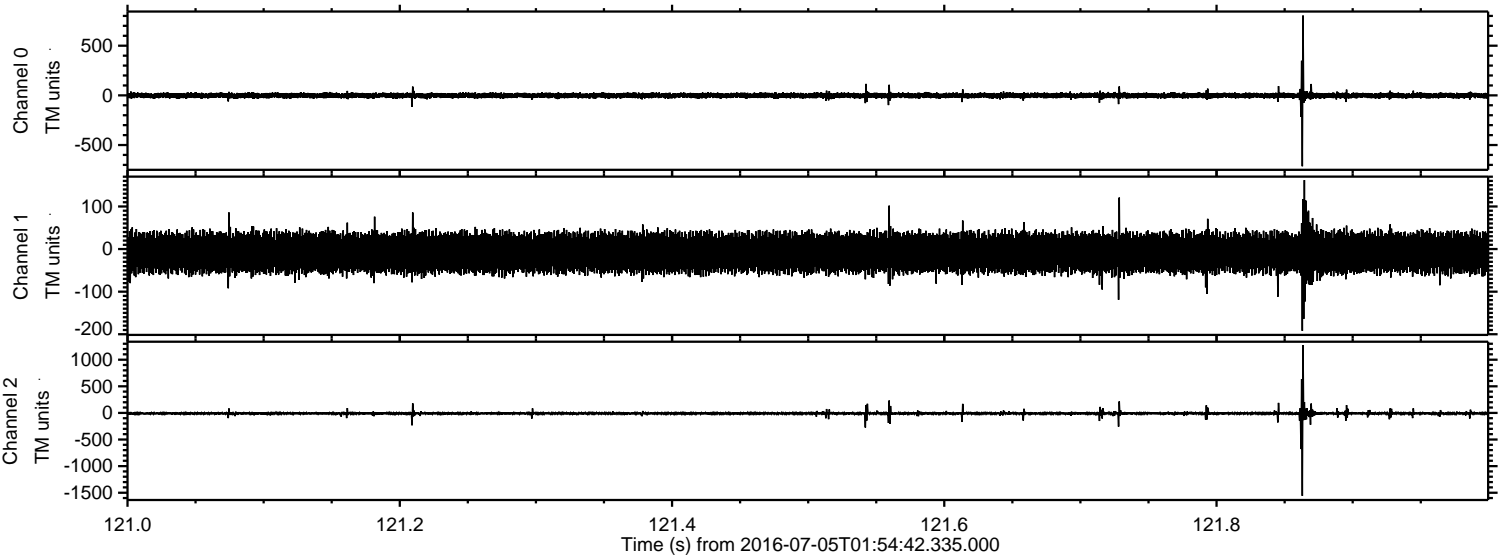

Processed Tue Jul 5 04:03:13 2016 by ELM ver.2012-10-06 from 001__elm20160705_015441__dat00.bin

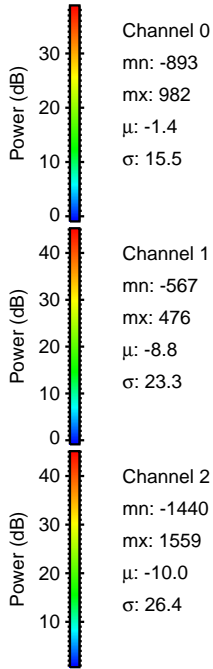
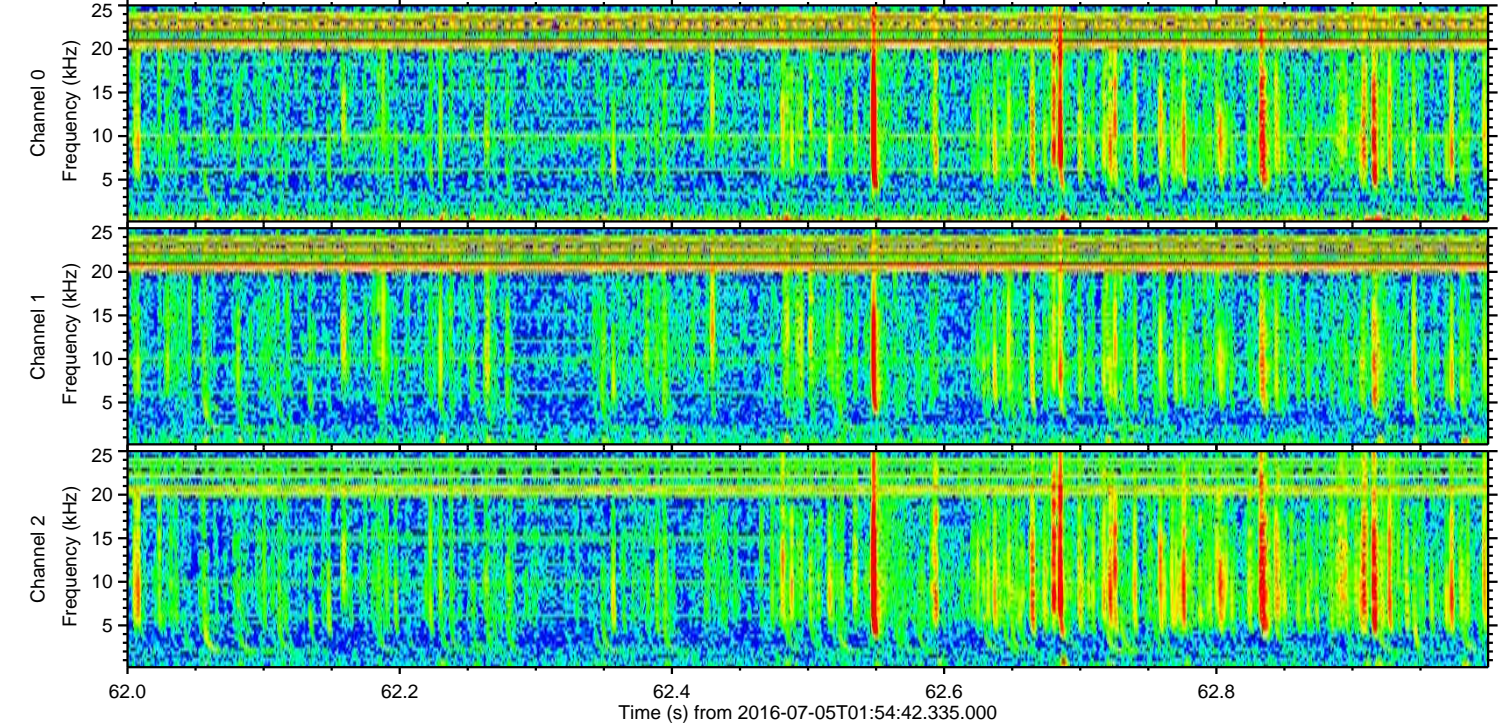
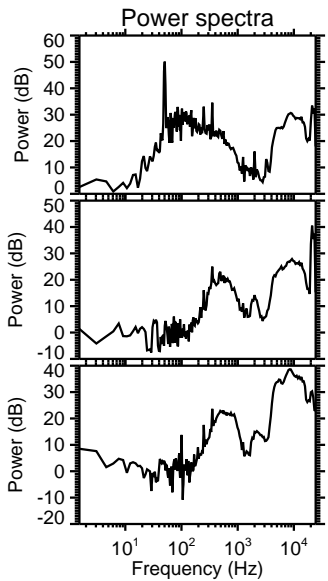
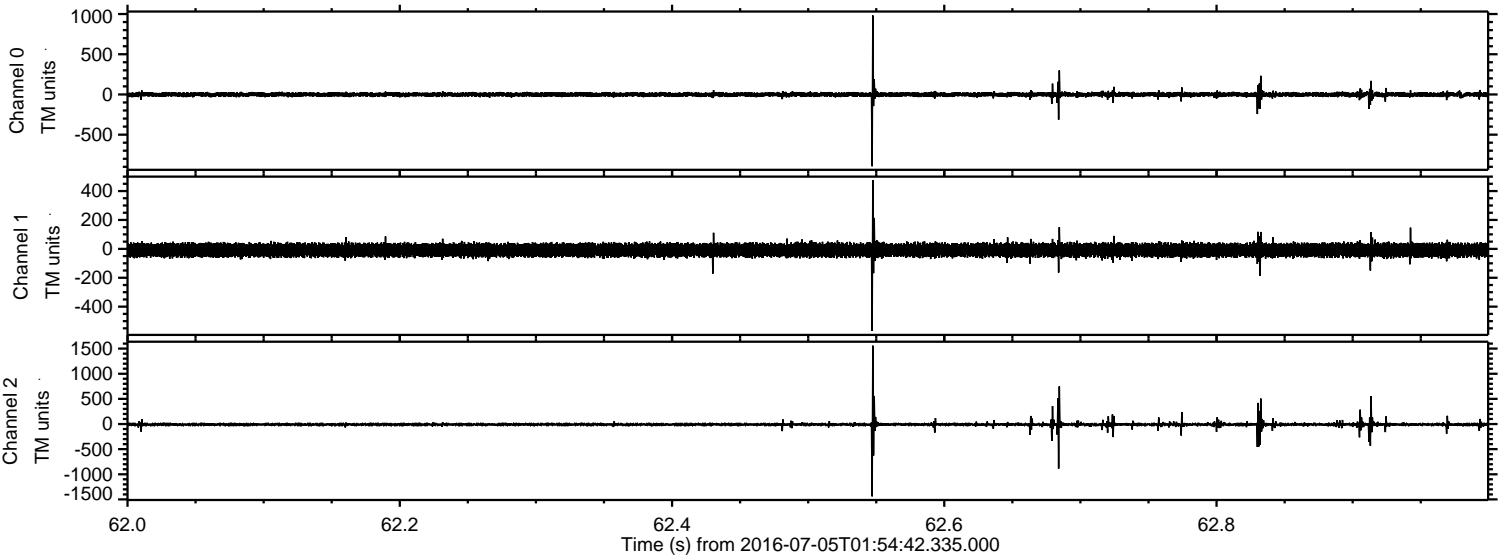

Processed Tue Jul 5 04:03:14 2016 by ELM ver.2012-10-06 from 001__elm20160705_015441__dat00.bin

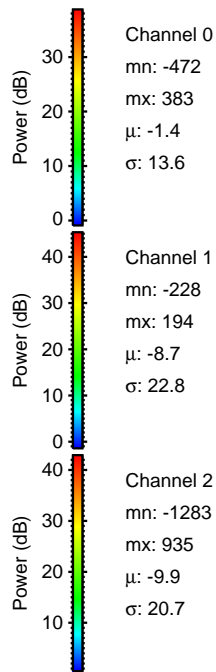
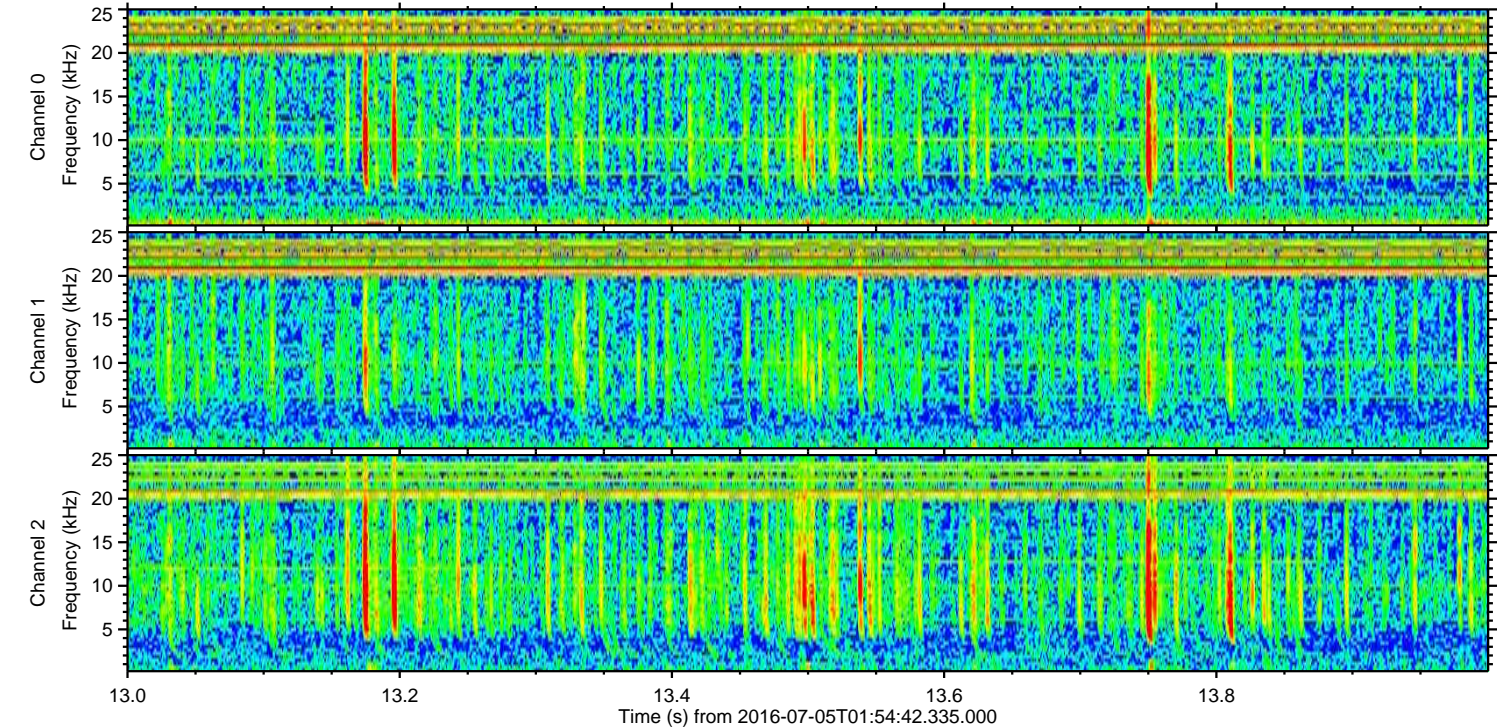
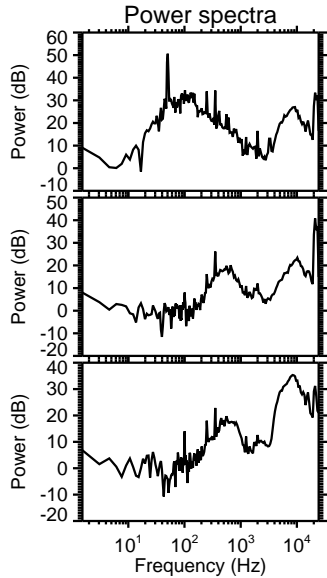
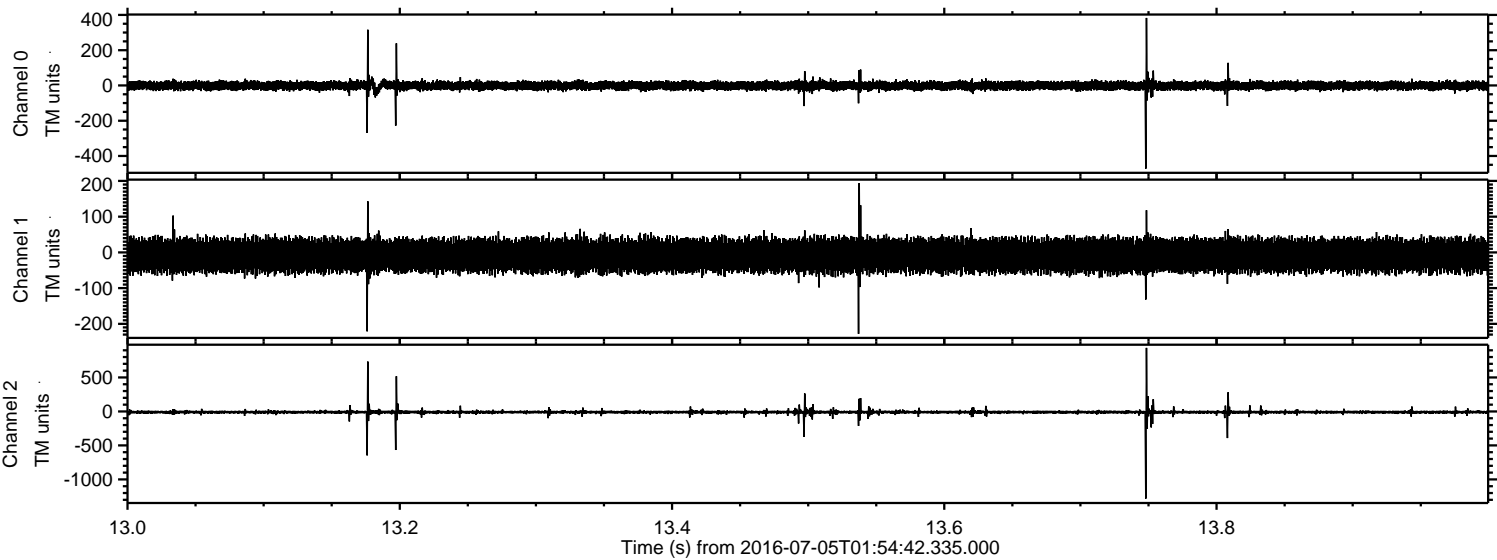

Processed Tue Jul 5 04:03:15 2016 by ELM ver.2012-10-06 from 001__elm20160705_015441__dat00.bin

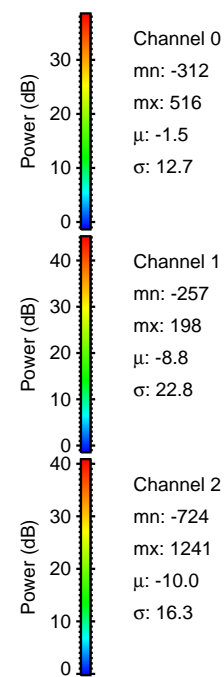
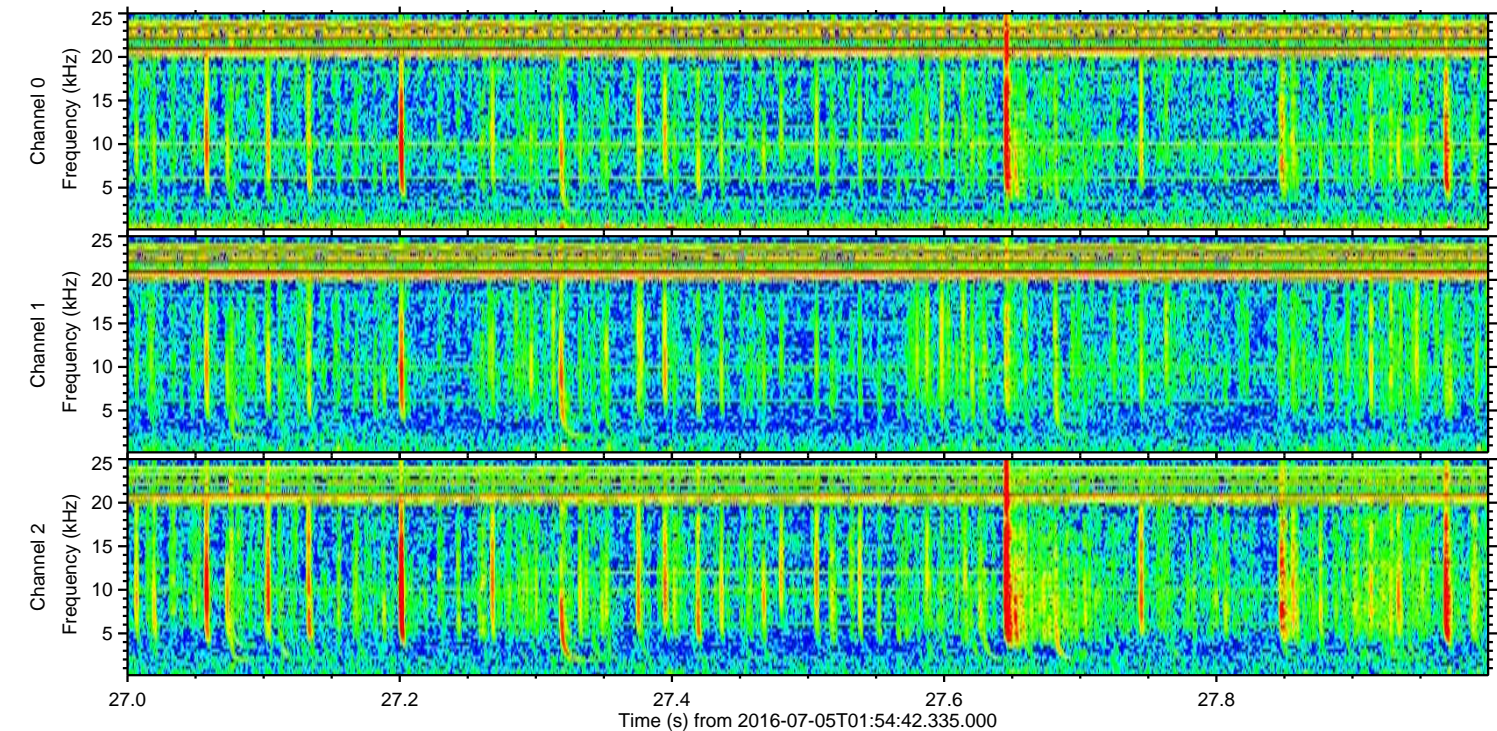
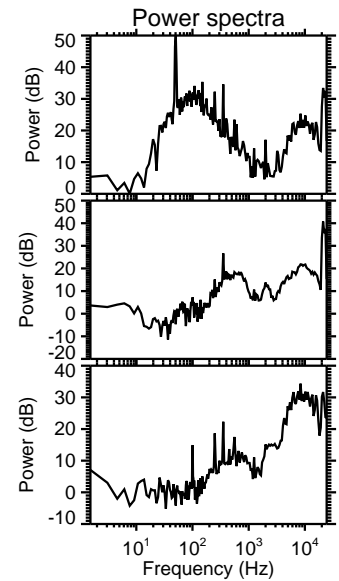
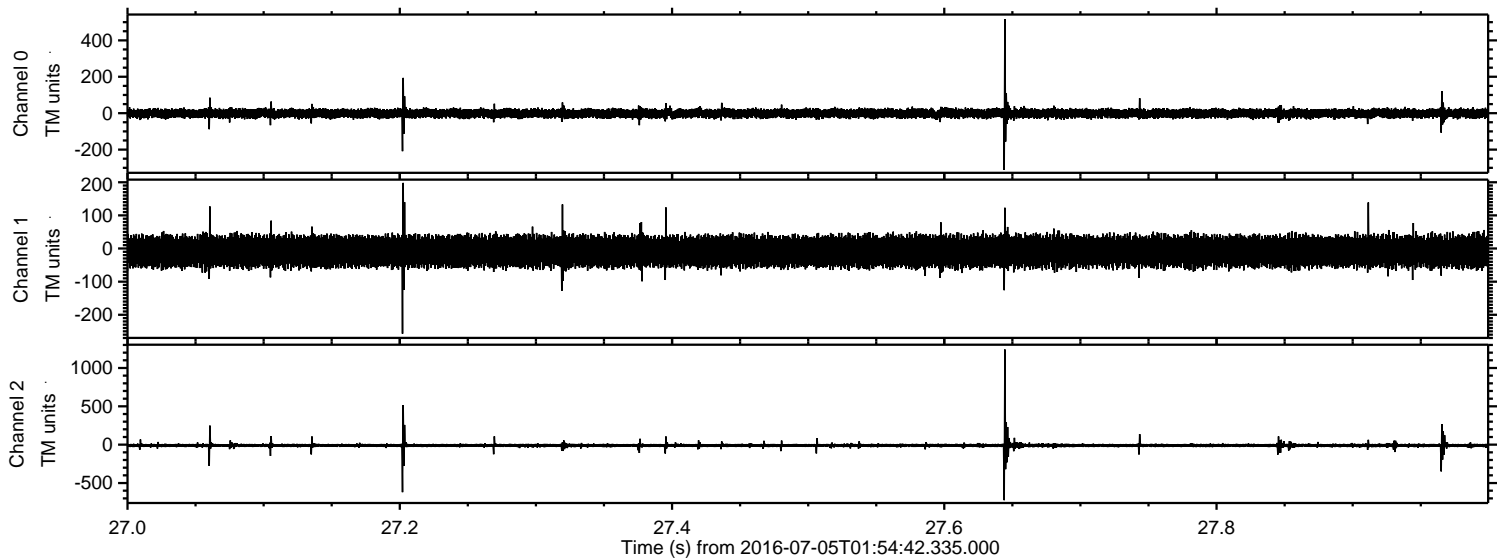

Processed Tue Jul 5 04:03:16 2016 by ELM ver.2012-10-06 from 001__elm20160705_015441__dat00.bin

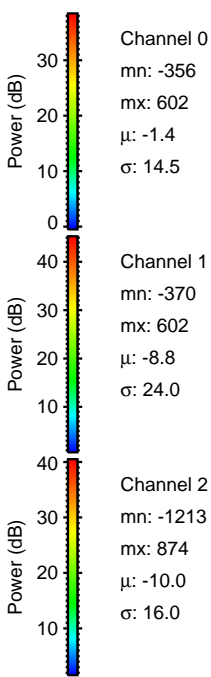
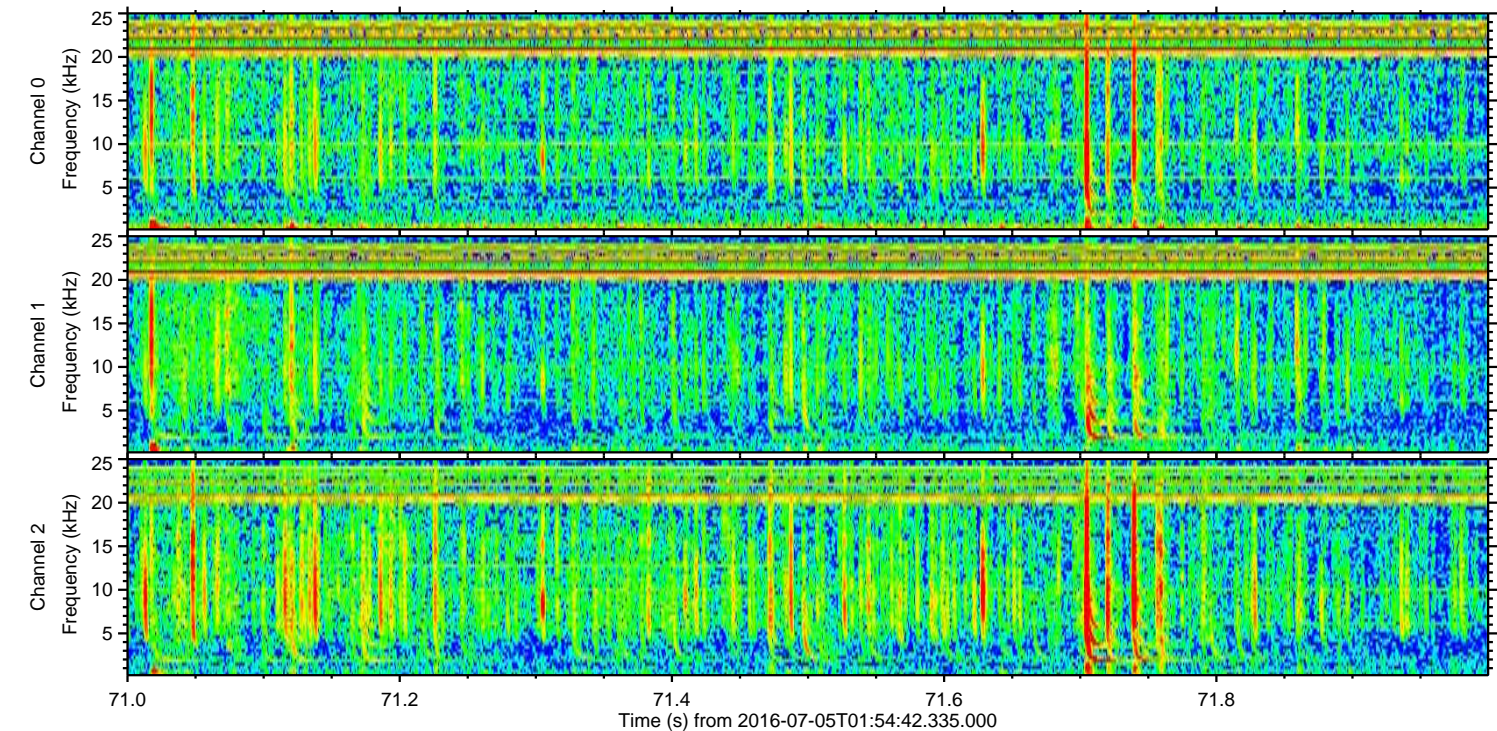
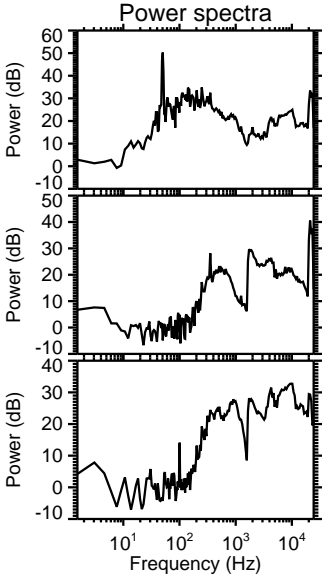
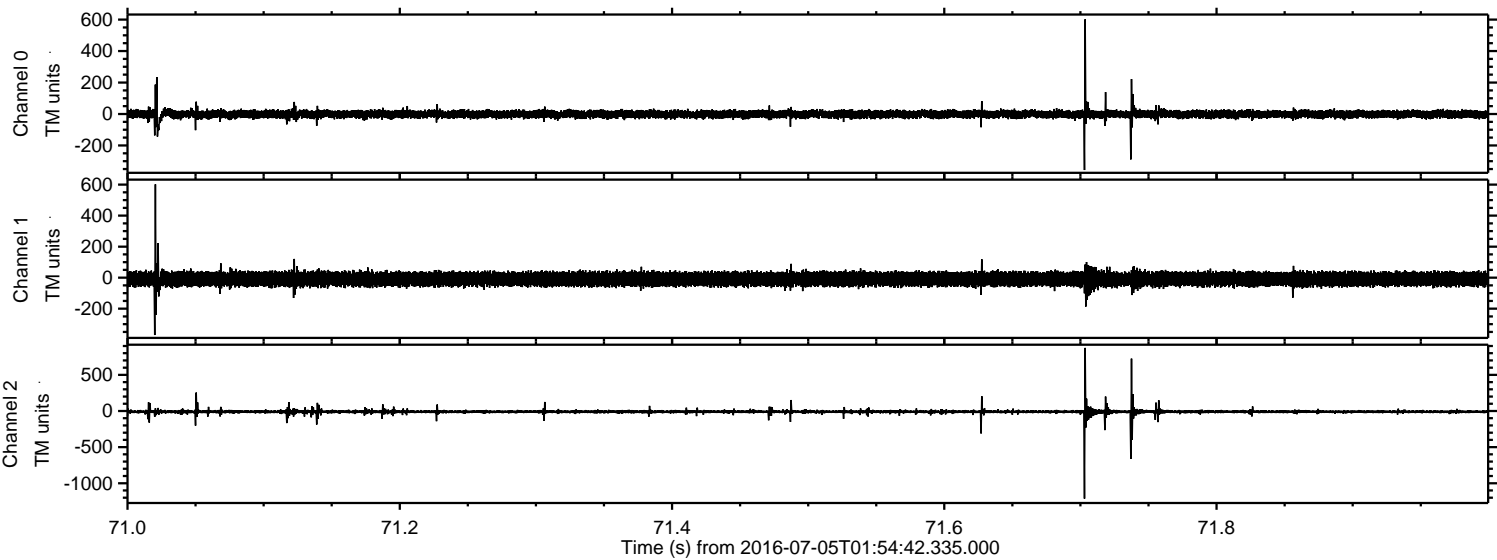

Processed Tue Jul 5 04:03:17 2016 by ELM ver.2012-10-06 from 001__elm20160705_015441__dat00.bin

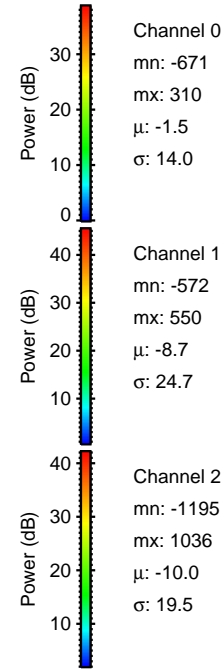
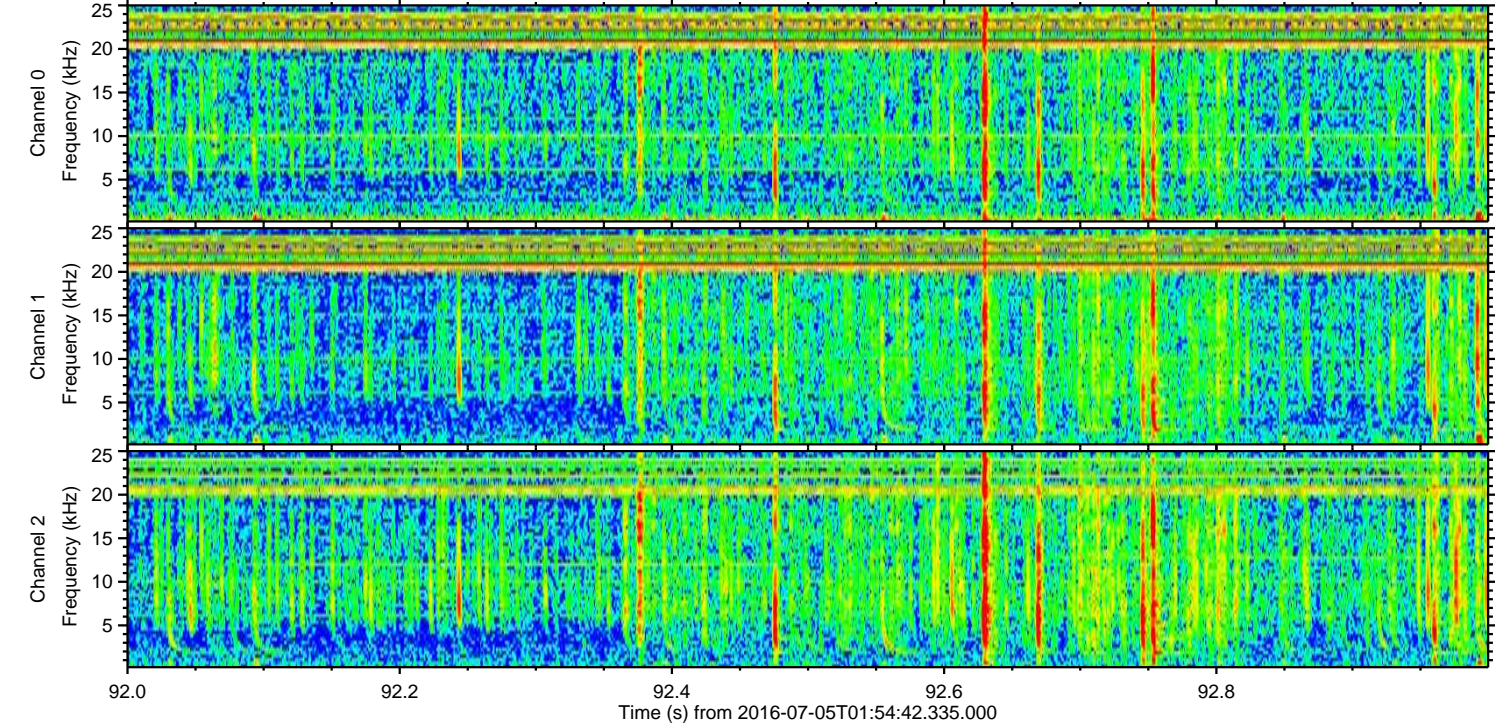
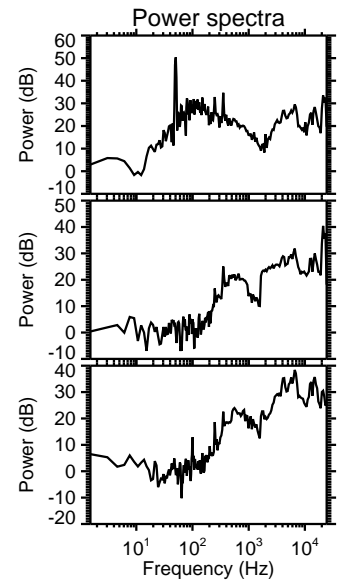
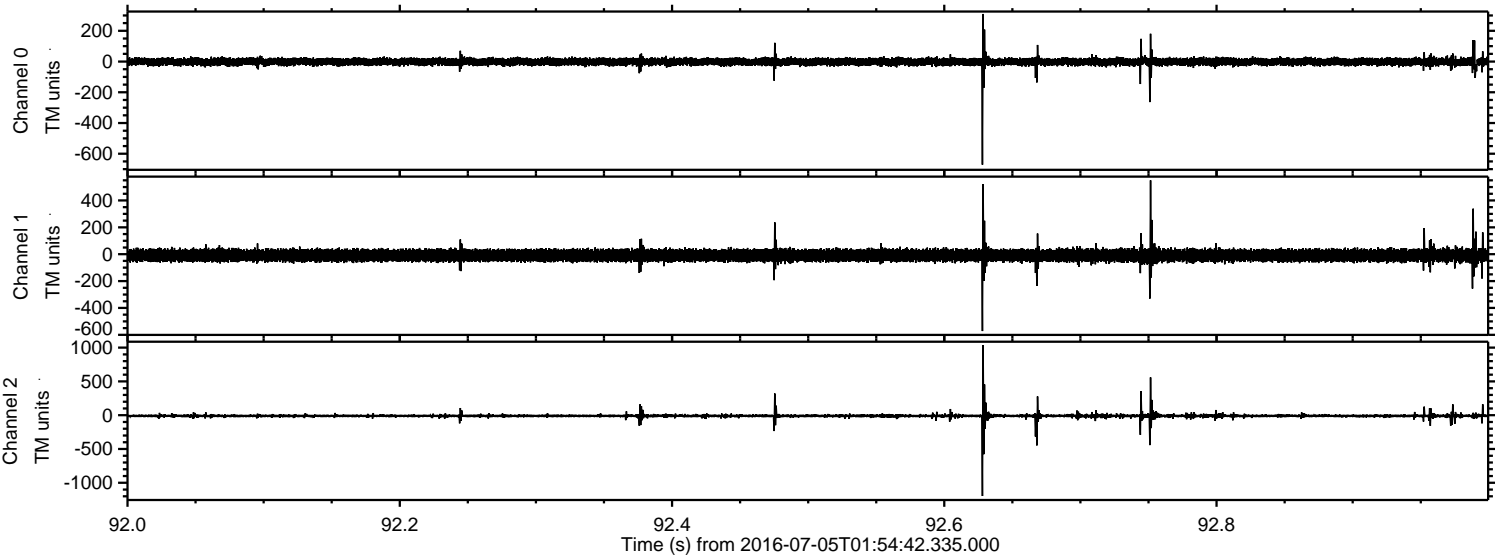

Processed Tue Jul 5 04:03:18 2016 by ELM ver.2012-10-06 from 001__elm20160705_015441__dat00.bin

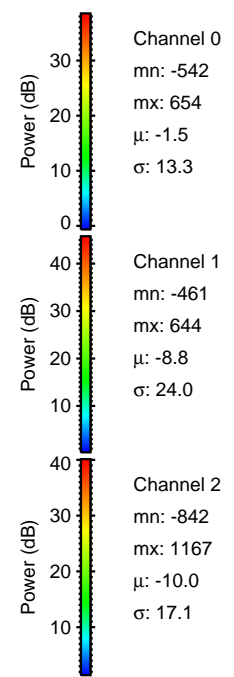
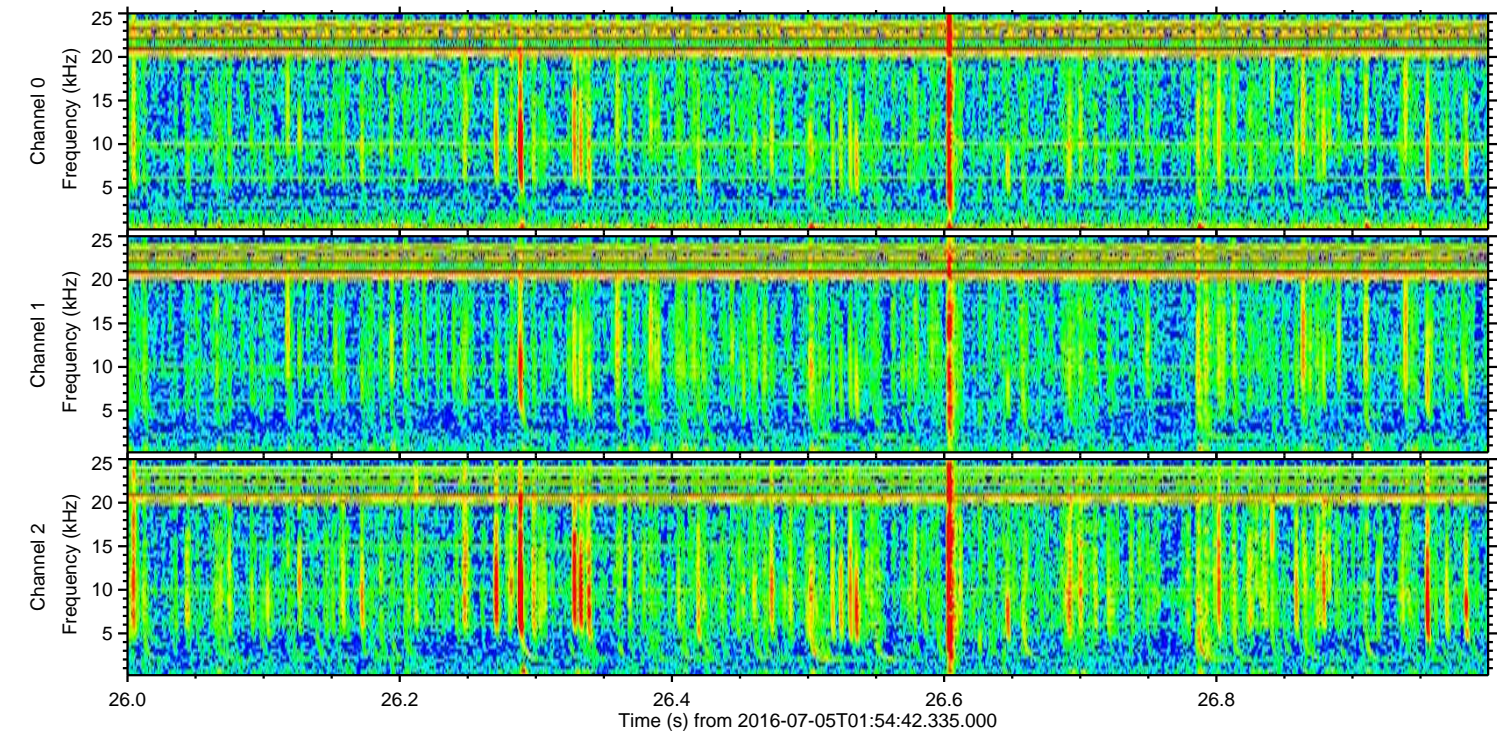
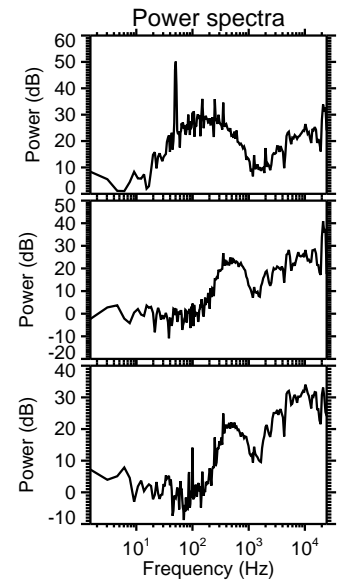
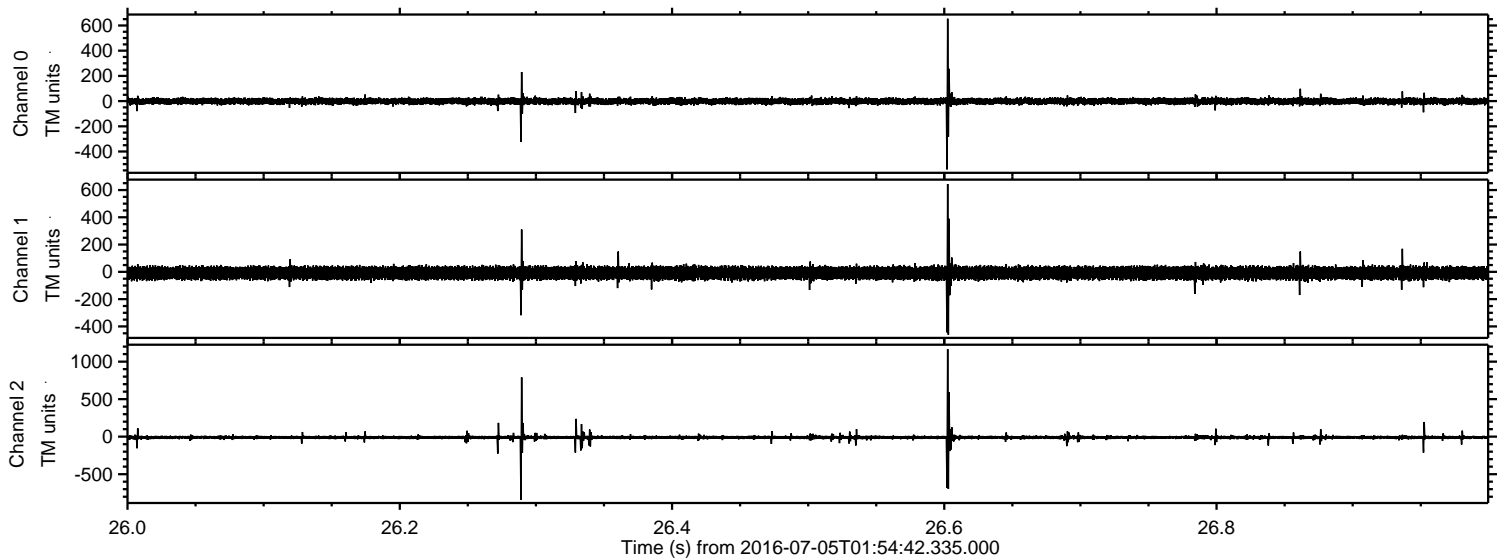

ELMAVAN 3D WAVEFORMS (Measured data sampled at 50 kHz) 51000 packets of 144 samples from 2016-07-05T01:54:42.335.000. Part 105/147

Processed Tue Jul 5 04:03:19 2016 by ELM ver.2012-10-06 from 001__elm20160705_015441__dat00.bin

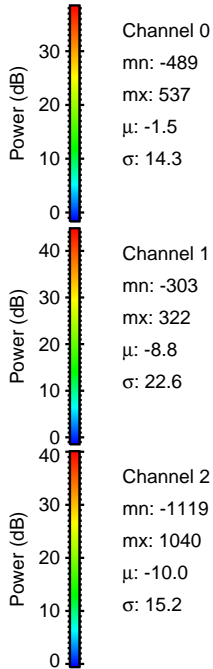
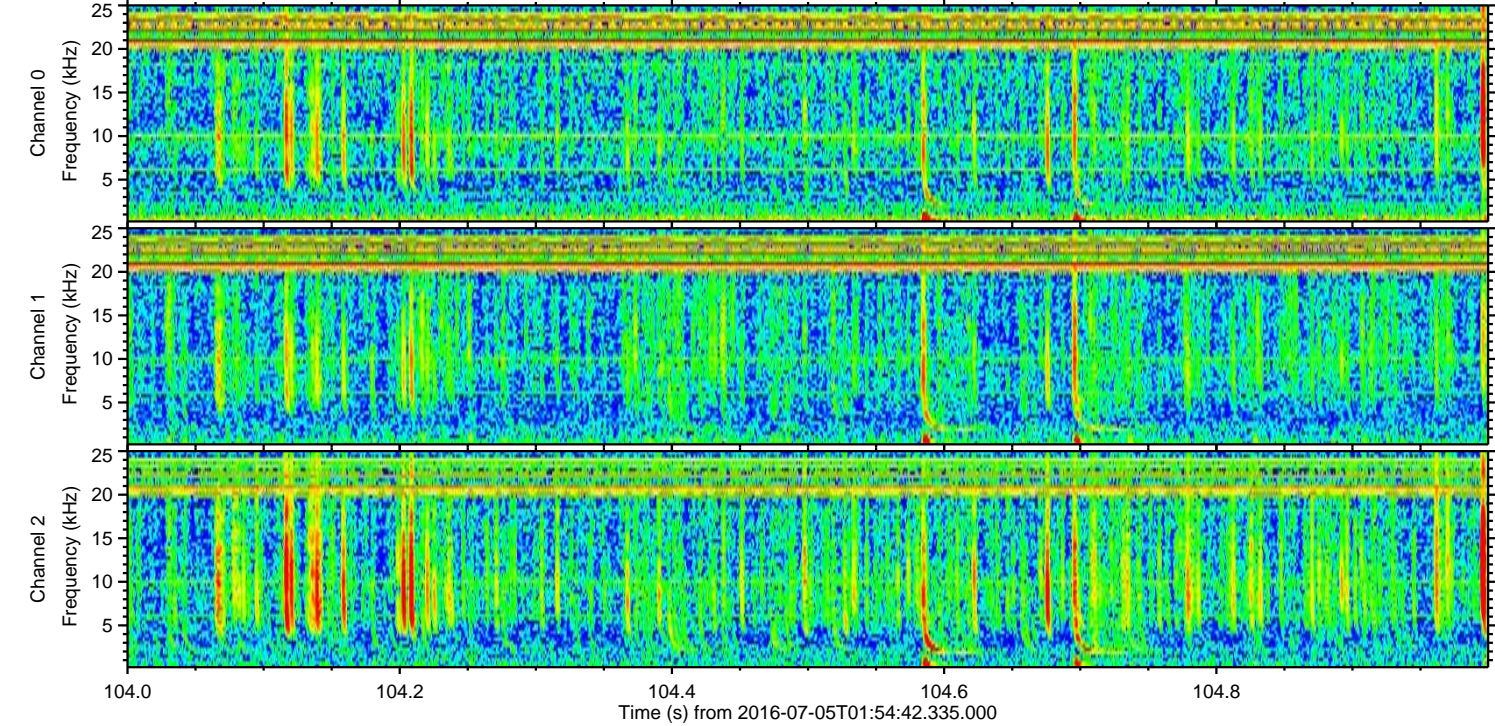
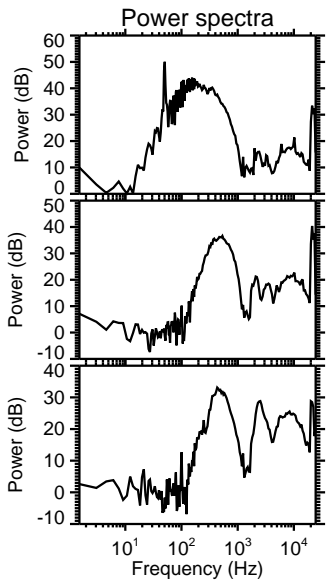
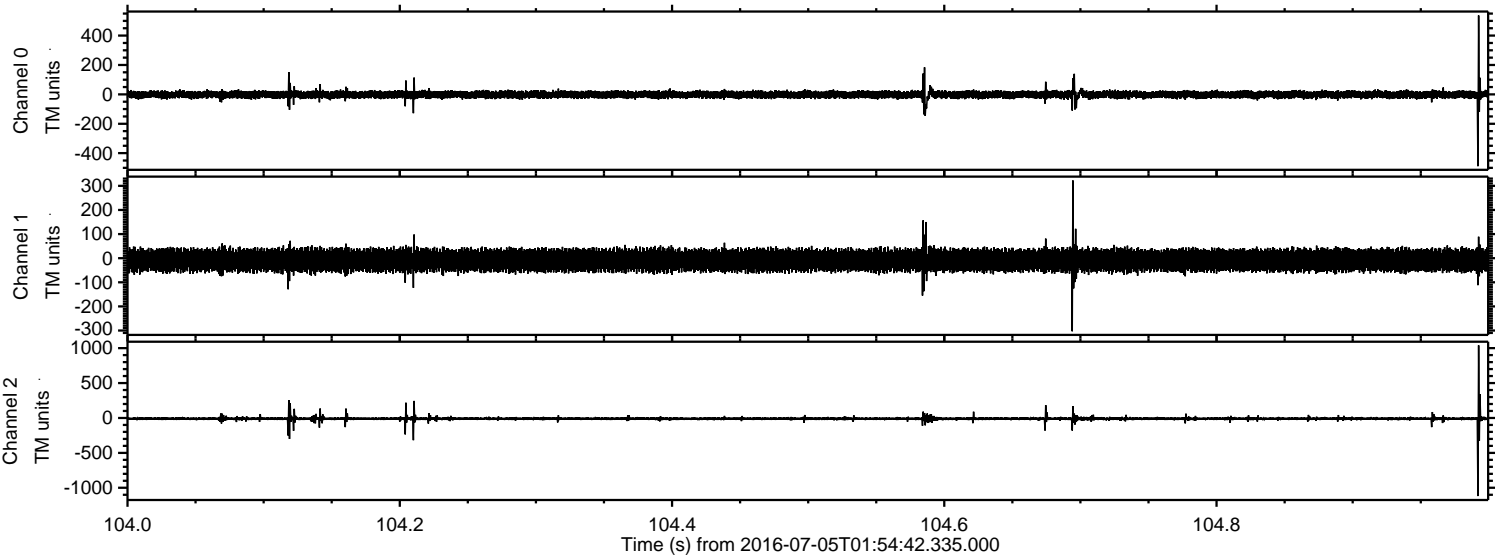

Channel 0
mn: -489
mx: 537
 μ : -1.5
 σ : 14.3

Channel 1
mn: -303
mx: 322
 μ : -8.8
 σ : 22.6

Channel 2
mn: -1119
mx: 1040
 μ : -10.0
 σ : 15.2

