

ELMAVAN 3D WAVEFORMS (Measured data sampled at 50 kHz) 51000 packets of 144 samples from 2016-07-04T22:04:32.433.000.

Processed Tue Jul 5 00:12:07 2016 by ELM ver.2012-10-06 from 001__elm20160704_220431__dat00.bin

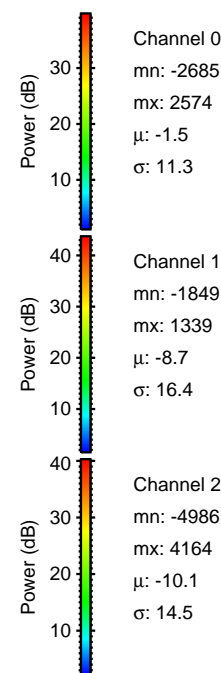
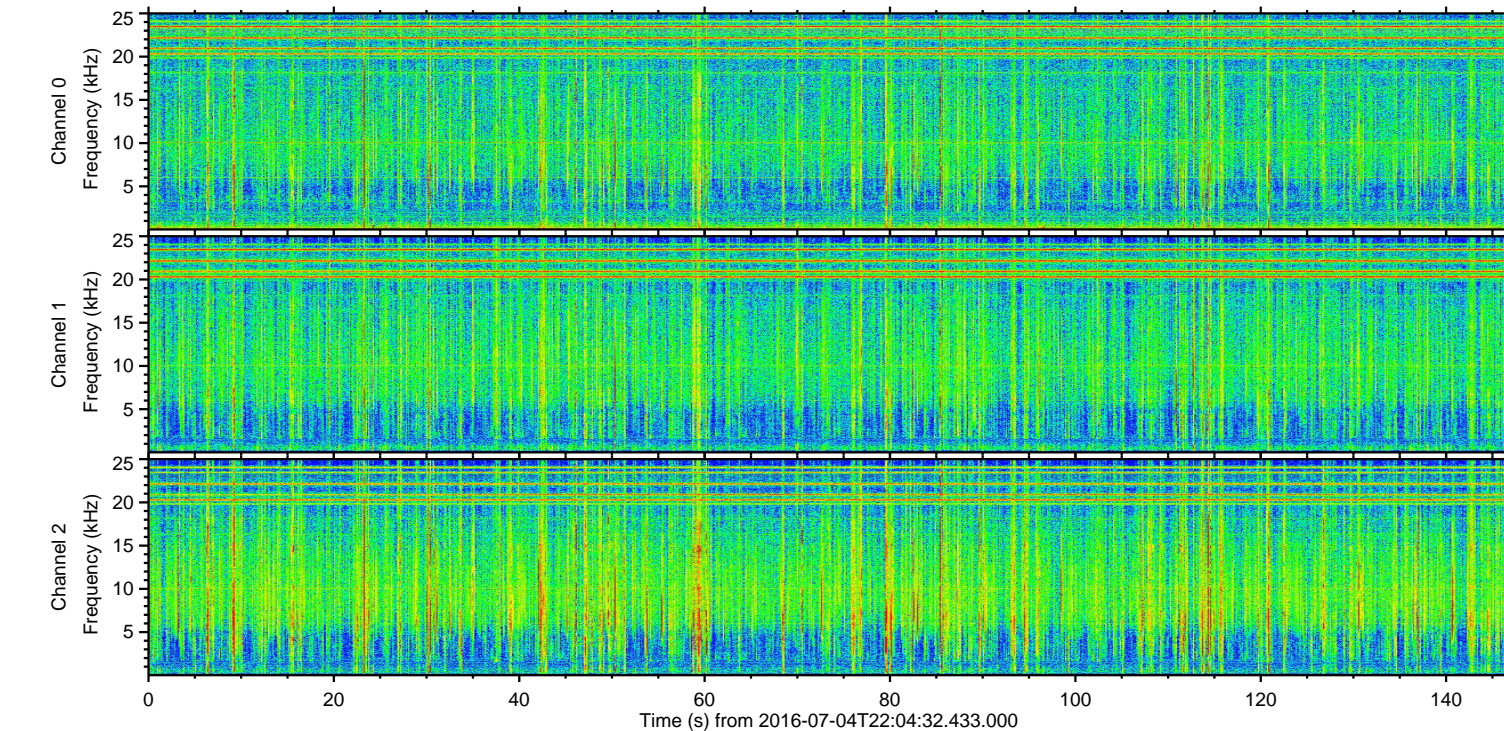
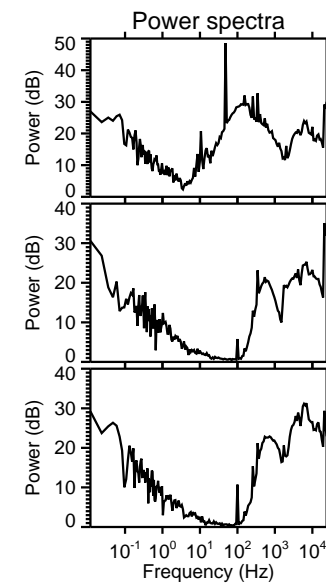
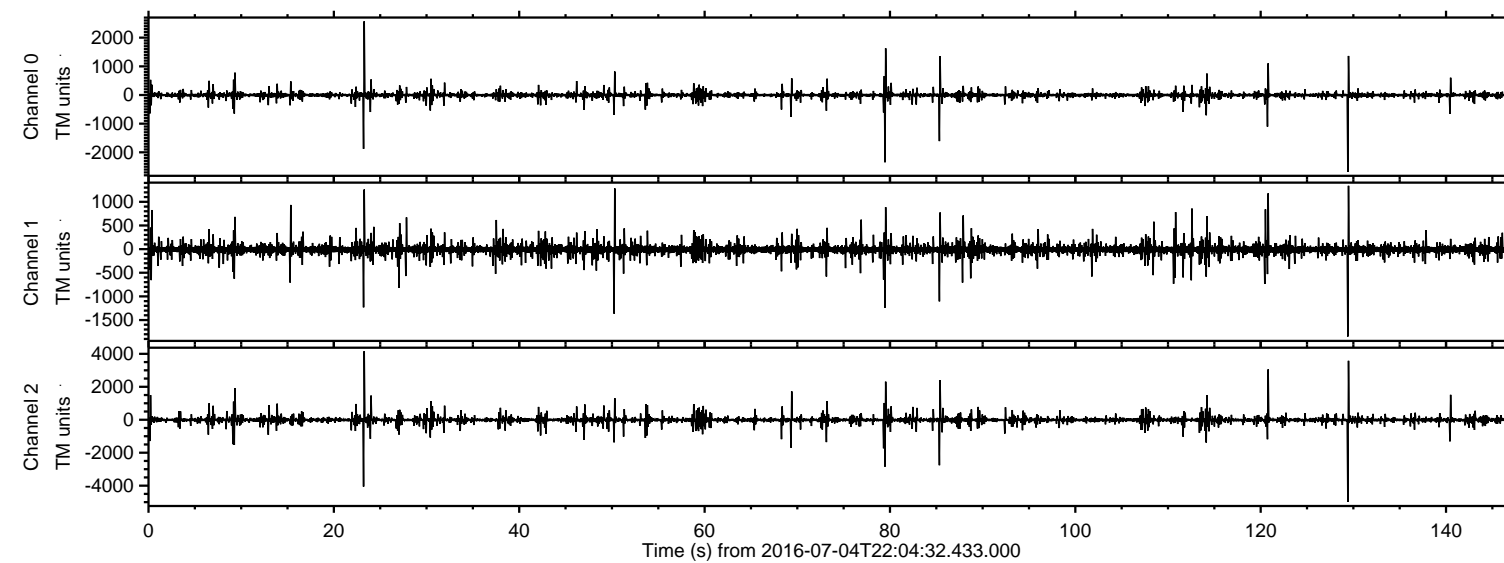

ELMAVAN 3D WAVEFORMS (Measured data sampled at 50 kHz) 51000 packets of 144 samples from 2016-07-04T22:04:32.433.000. Part 130/147

Processed Tue Jul 5 00:12:19 2016 by ELM ver.2012-10-06 from 001__elm20160704_220431__dat00.bin

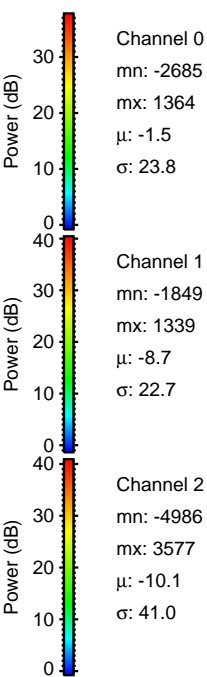
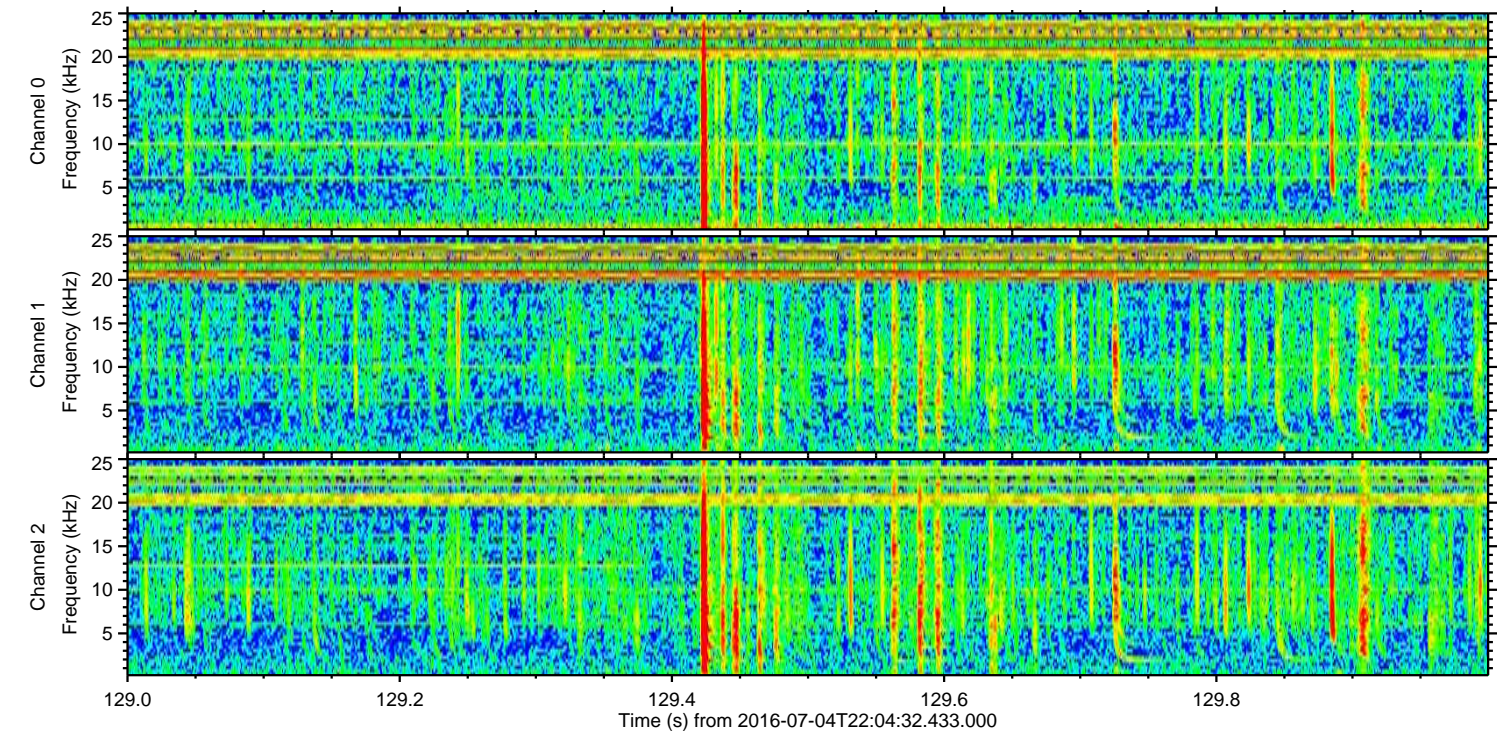
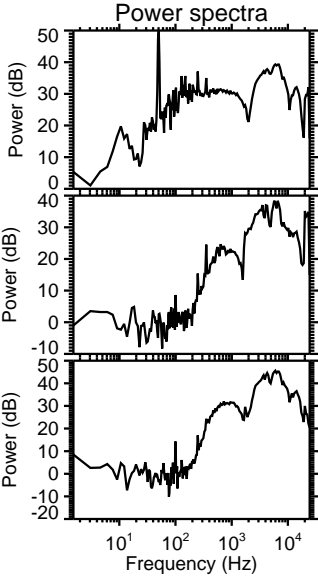
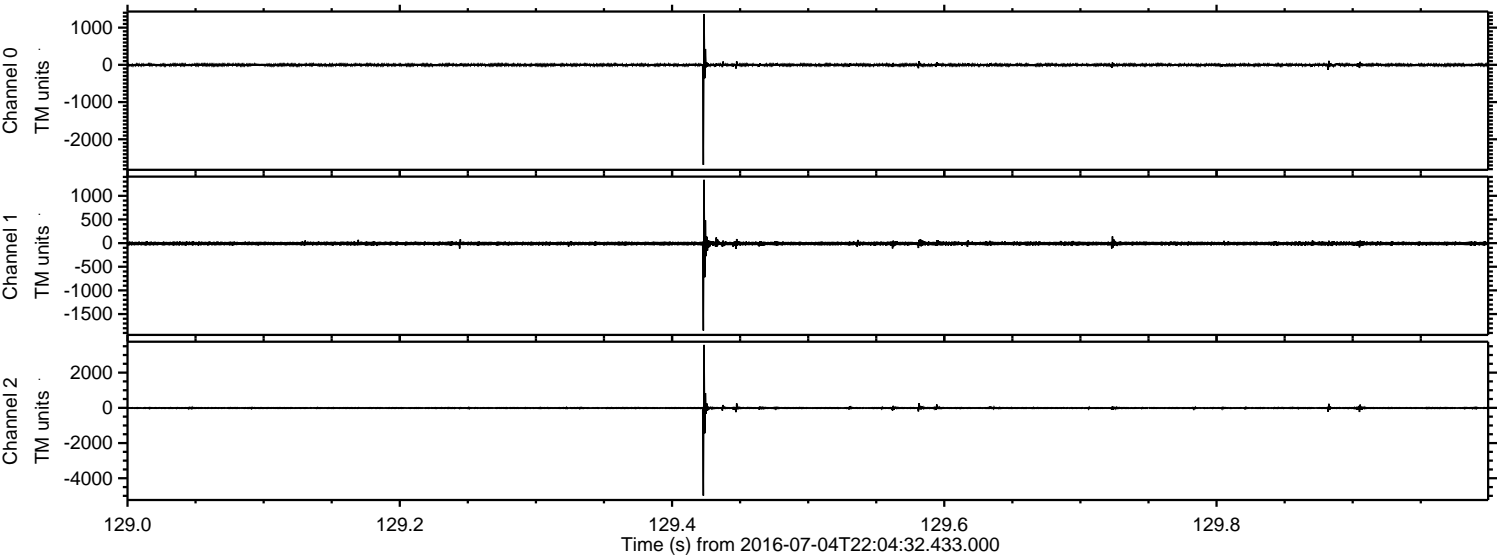

Processed Tue Jul 5 00:12:20 2016 by ELM ver.2012-10-06 from 001__elm20160704_220431__dat00.bin

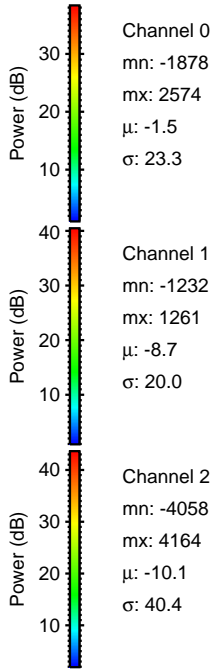
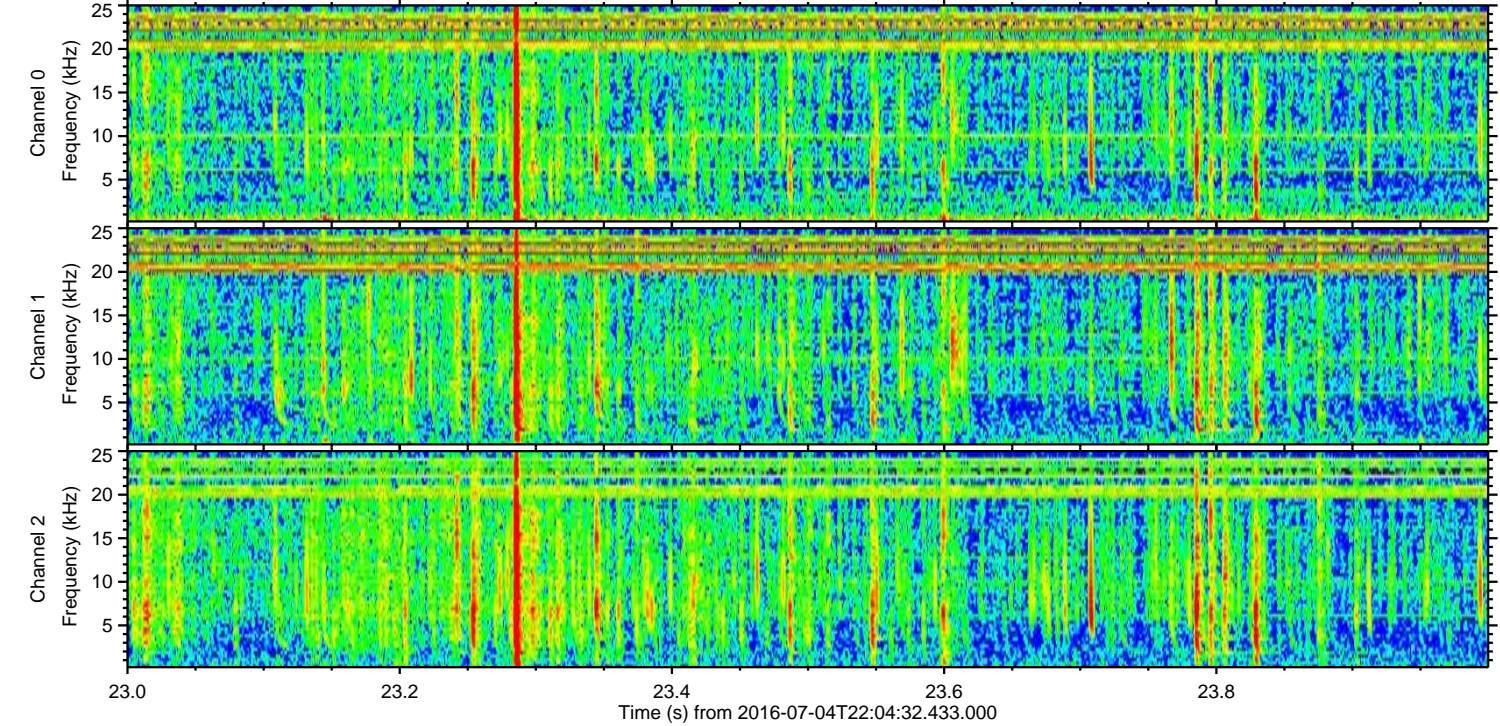
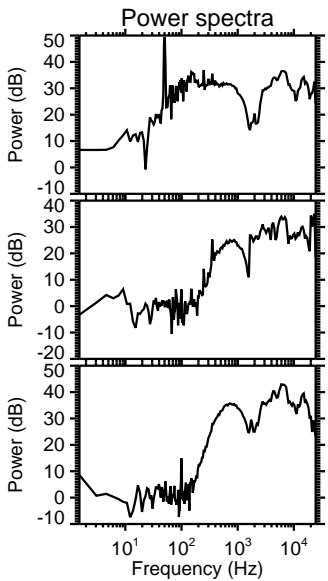
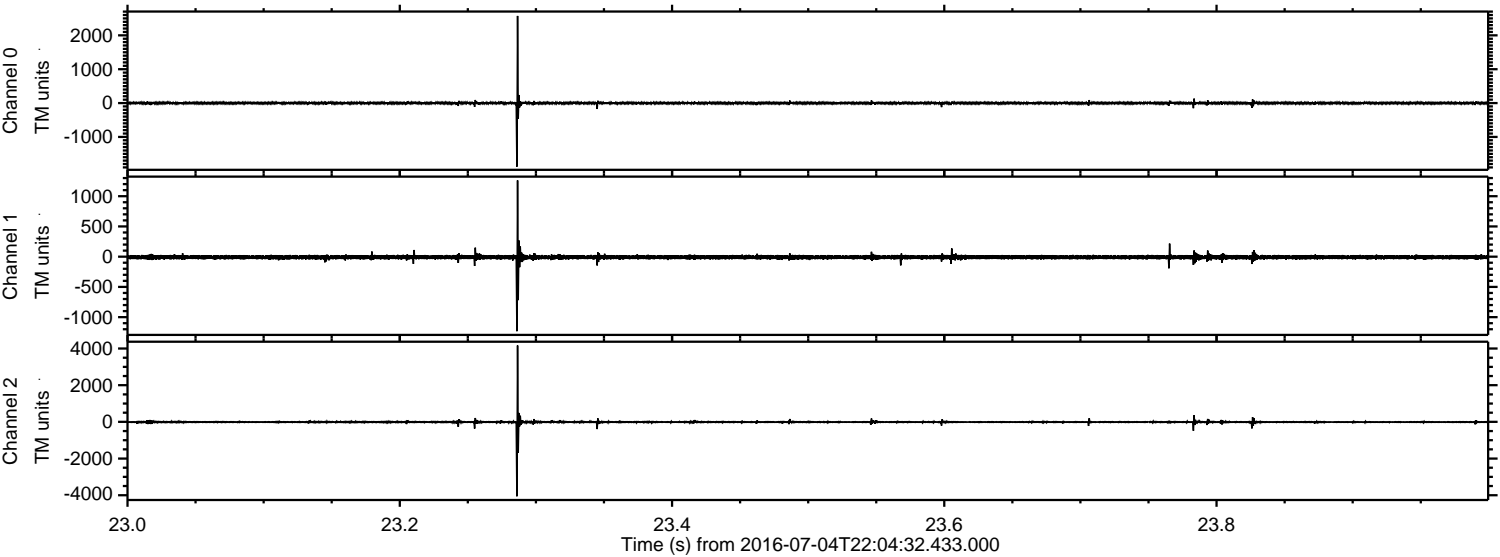

Channel 0
mn: -1878
mx: 2574
μ: -1.5
σ: 23.3

Channel 1
mn: -1232
mx: 1261
μ: -8.7
σ: 20.0

Channel 2
mn: -4058
mx: 4164
μ: -10.1
σ: 40.4

ELMAVAN 3D WAVEFORMS (Measured data sampled at 50 kHz) 51000 packets of 144 samples from 2016-07-04T22:04:32.433.000. Part 121/147

Processed Tue Jul 5 00:12:21 2016 by ELM ver.2012-10-06 from 001__elm20160704_220431__dat00.bin

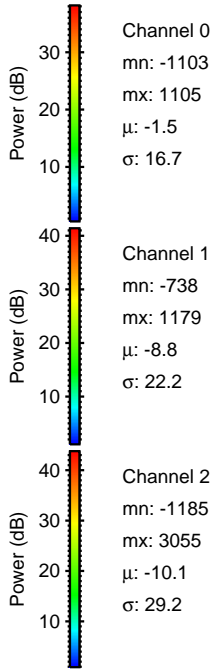
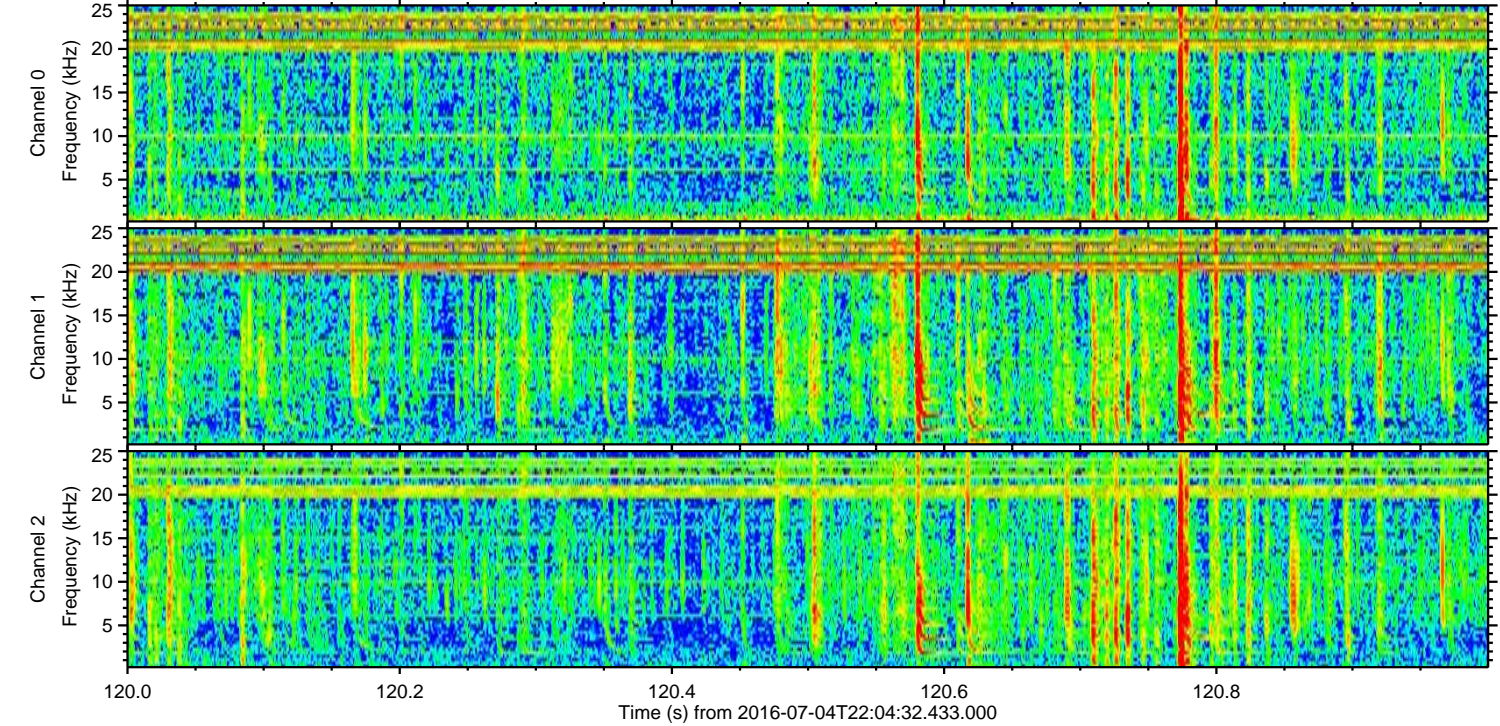
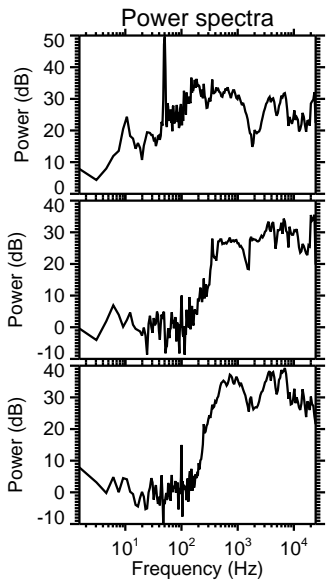
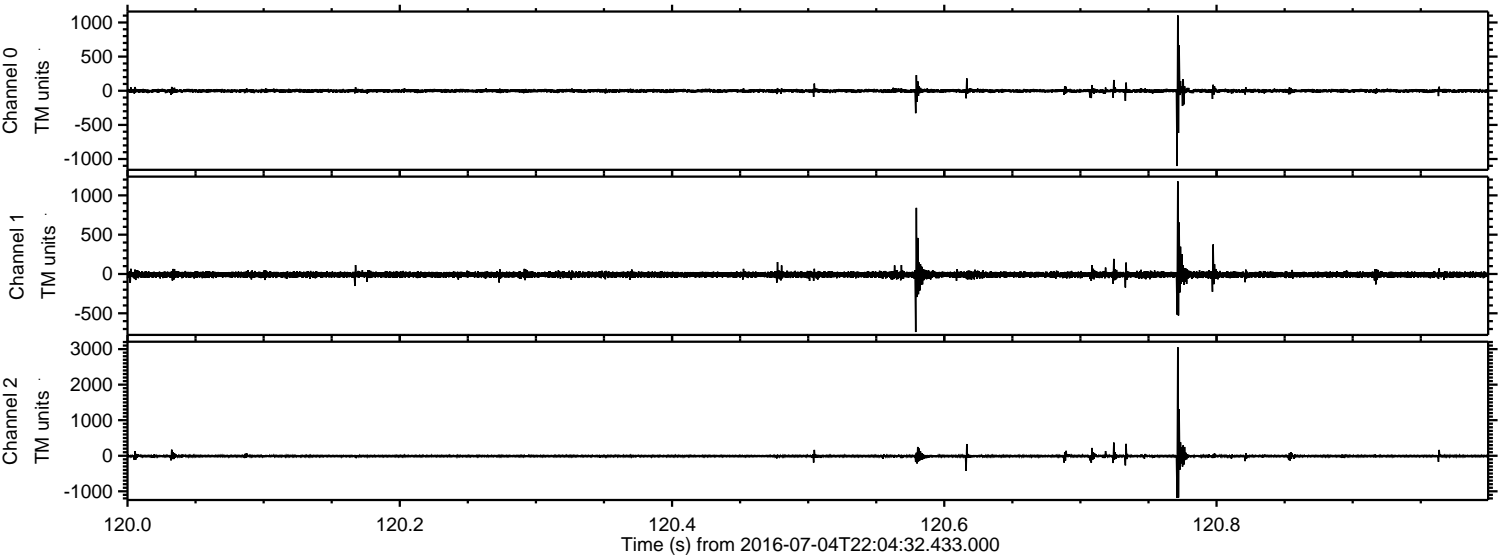

Processed Tue Jul 5 00:12:22 2016 by ELM ver.2012-10-06 from 001__elm20160704_220431__dat00.bin

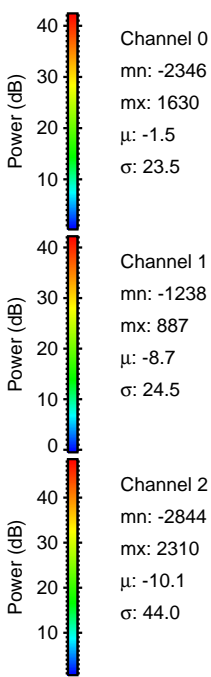
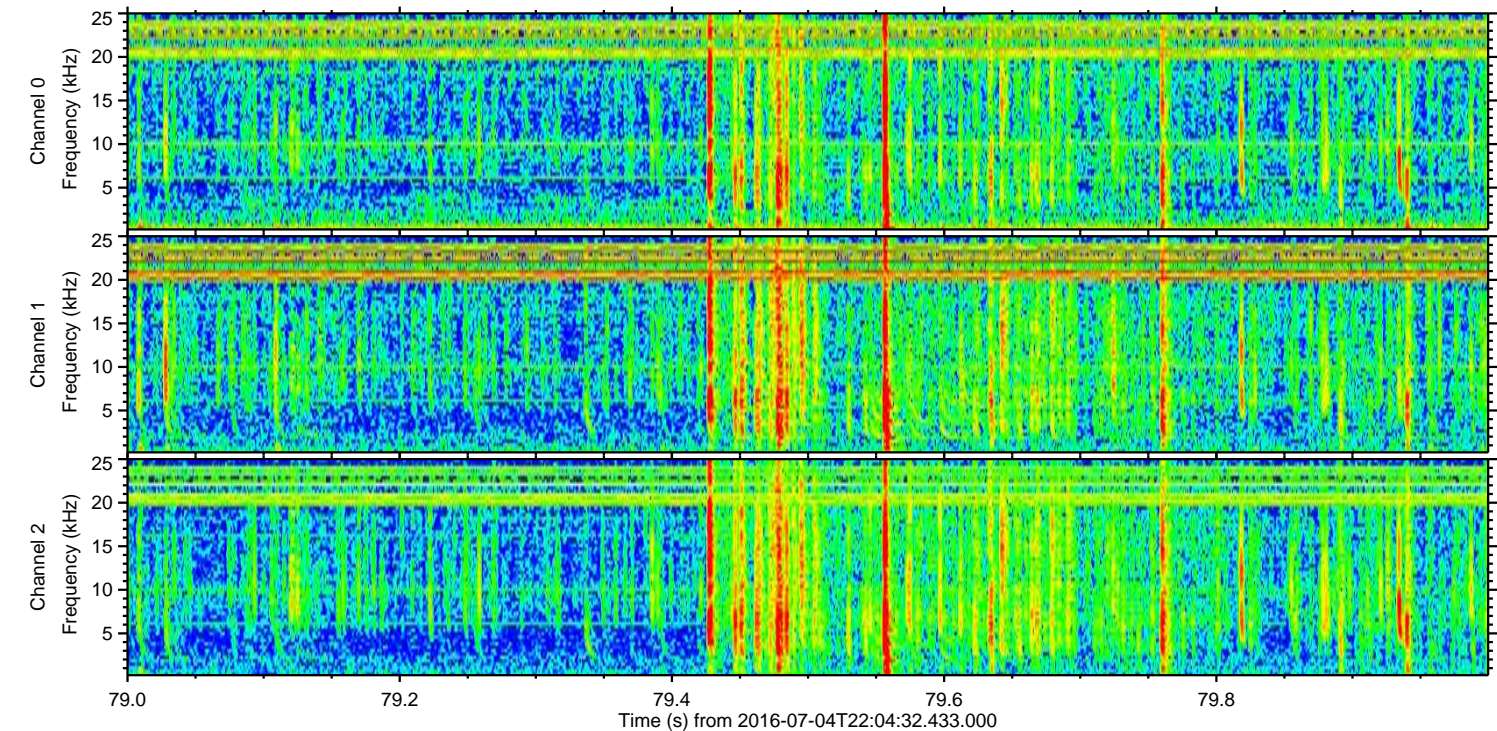
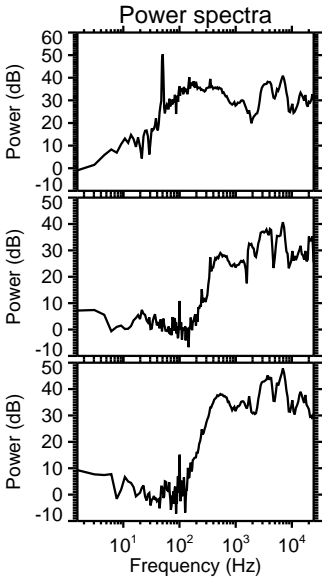
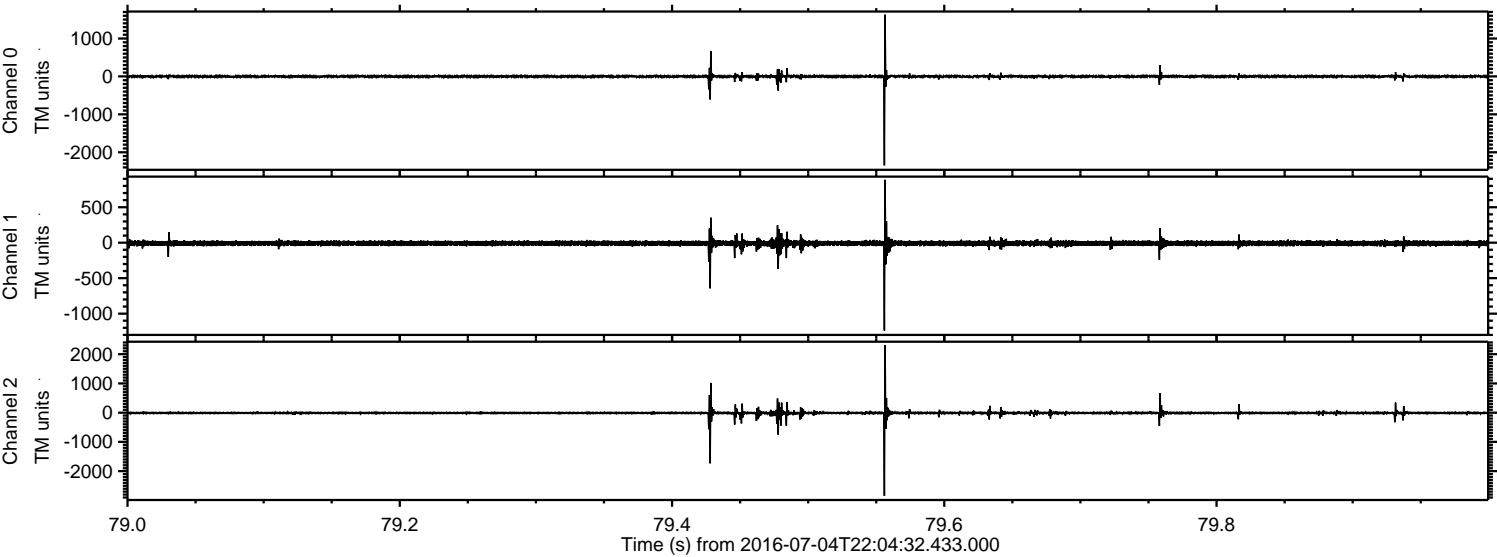

Processed Tue Jul 5 00:12:23 2016 by ELM ver.2012-10-06 from 001__elm20160704_220431__dat00.bin

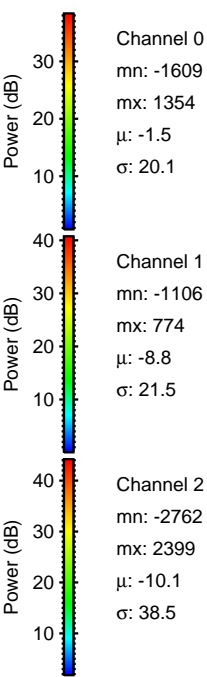
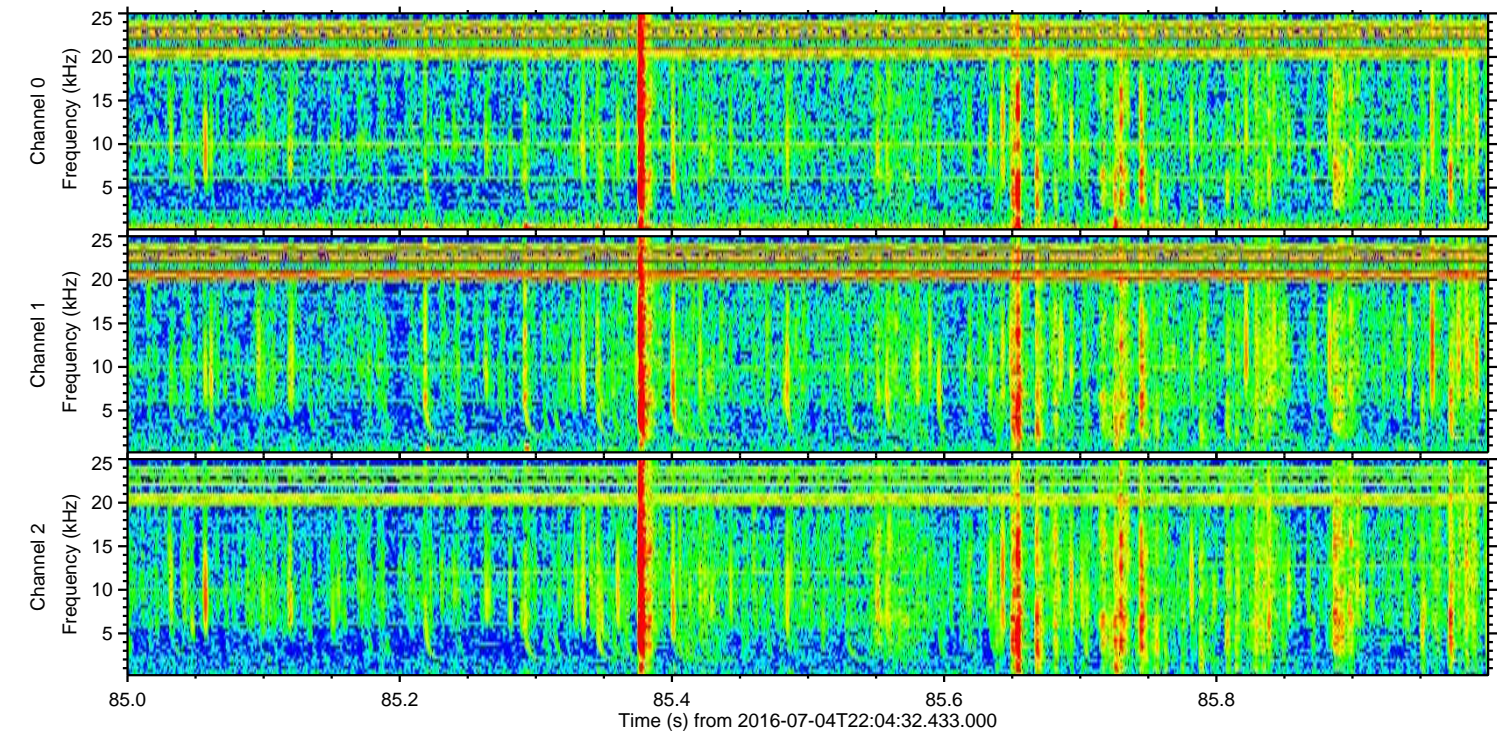
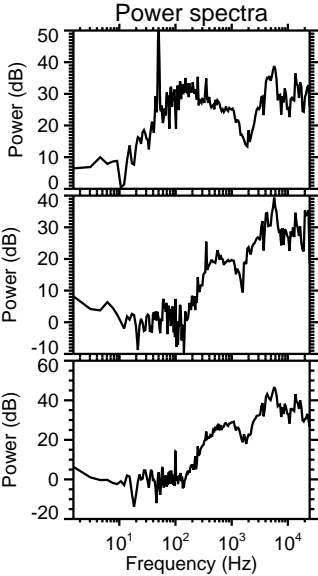
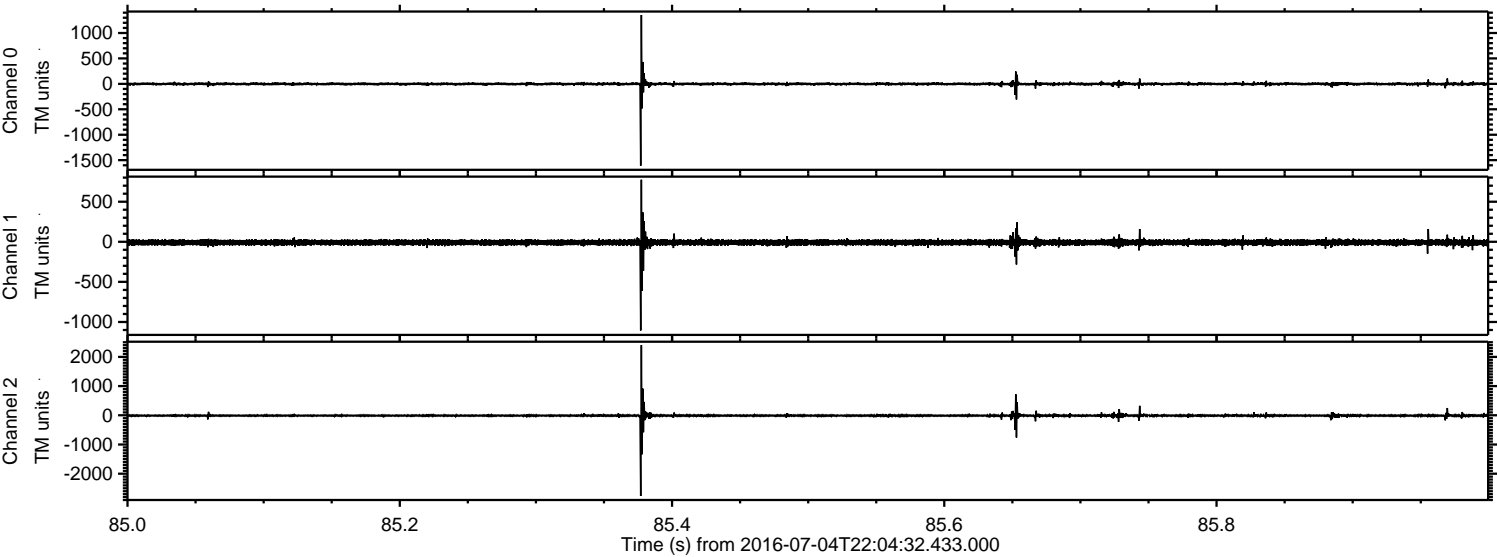

Processed Tue Jul 5 00:12:24 2016 by ELM ver.2012-10-06 from 001__elm20160704_220431__dat00.bin

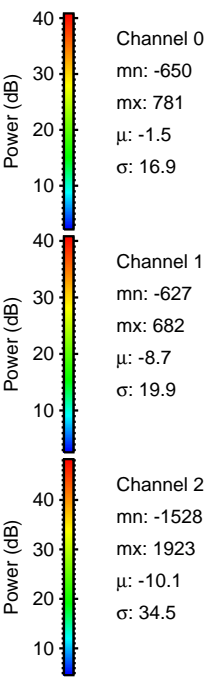
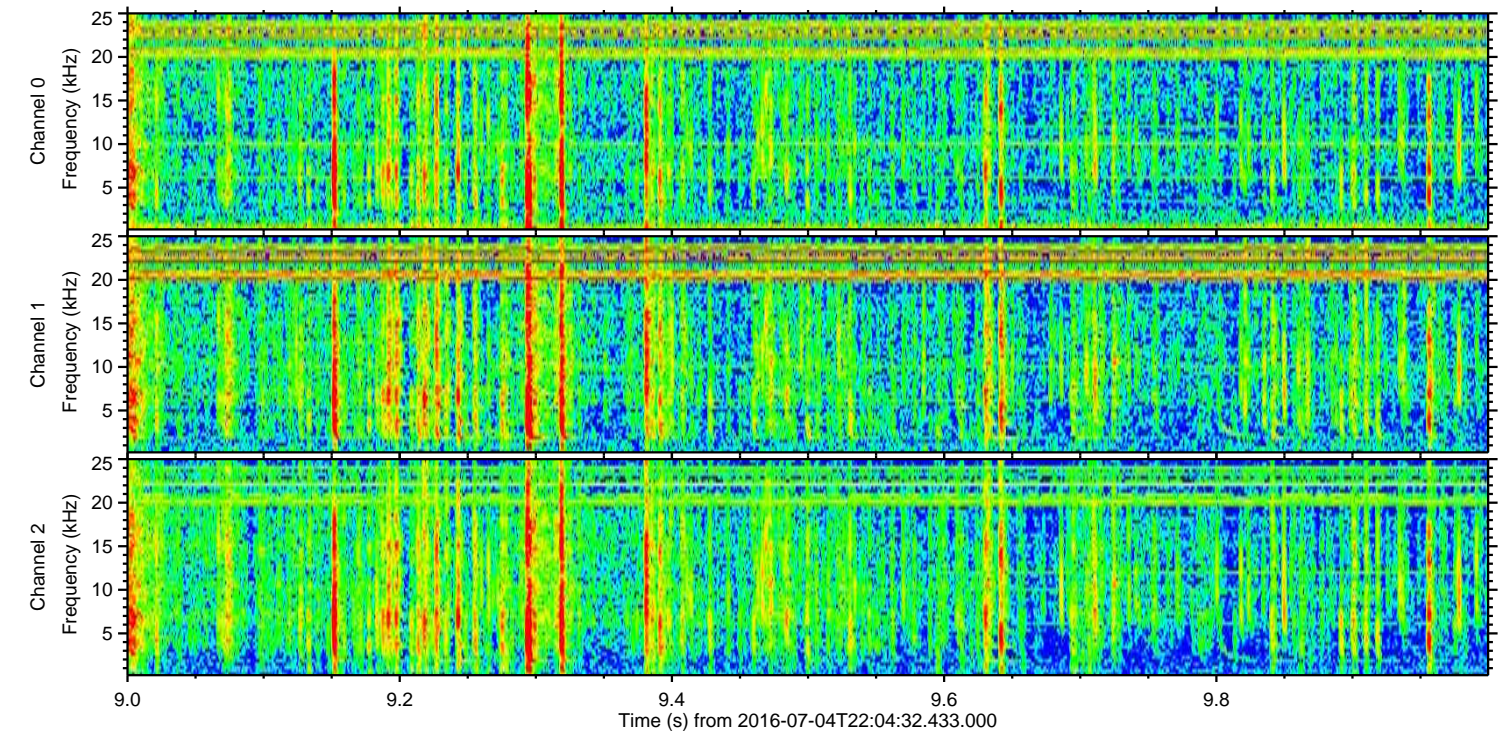
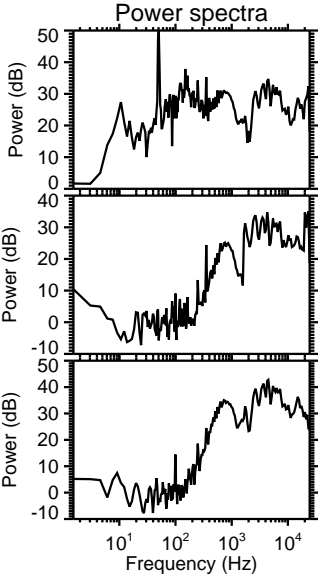
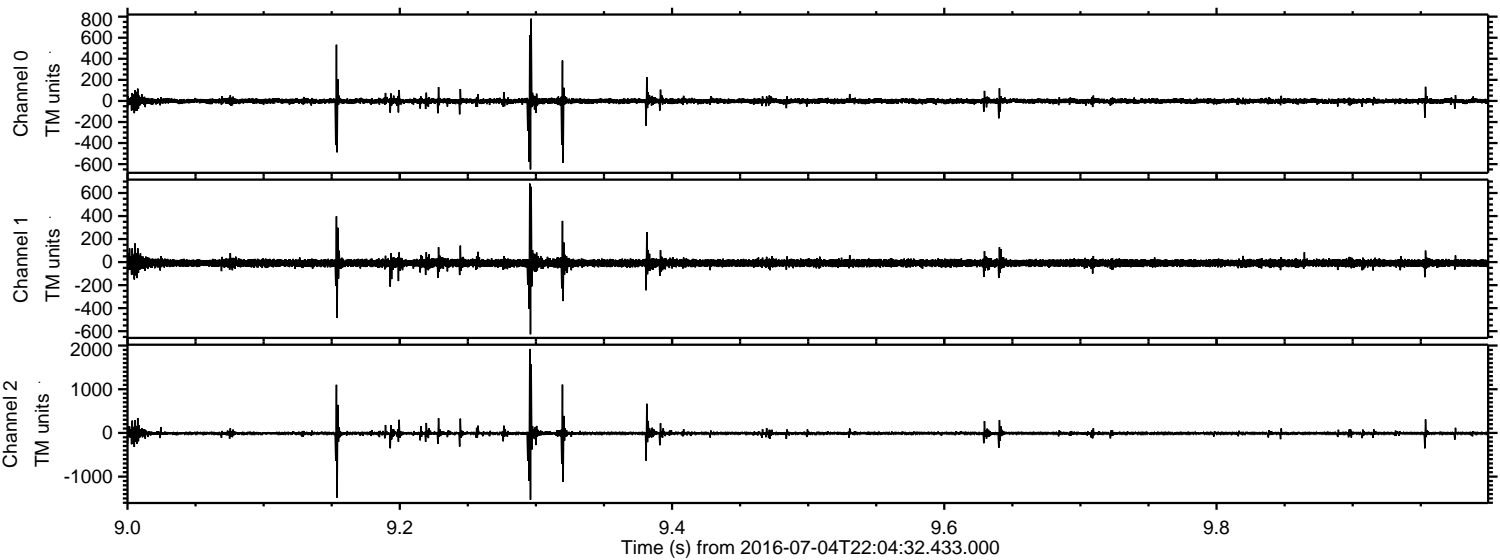

Processed Tue Jul 5 00:12:25 2016 by ELM ver.2012-10-06 from 001__elm20160704_220431__dat00.bin

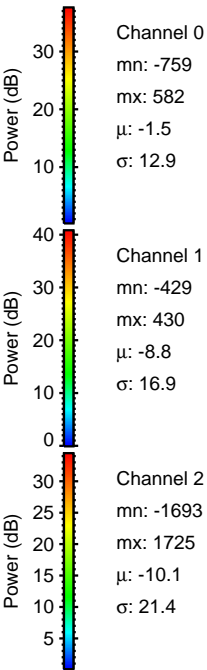
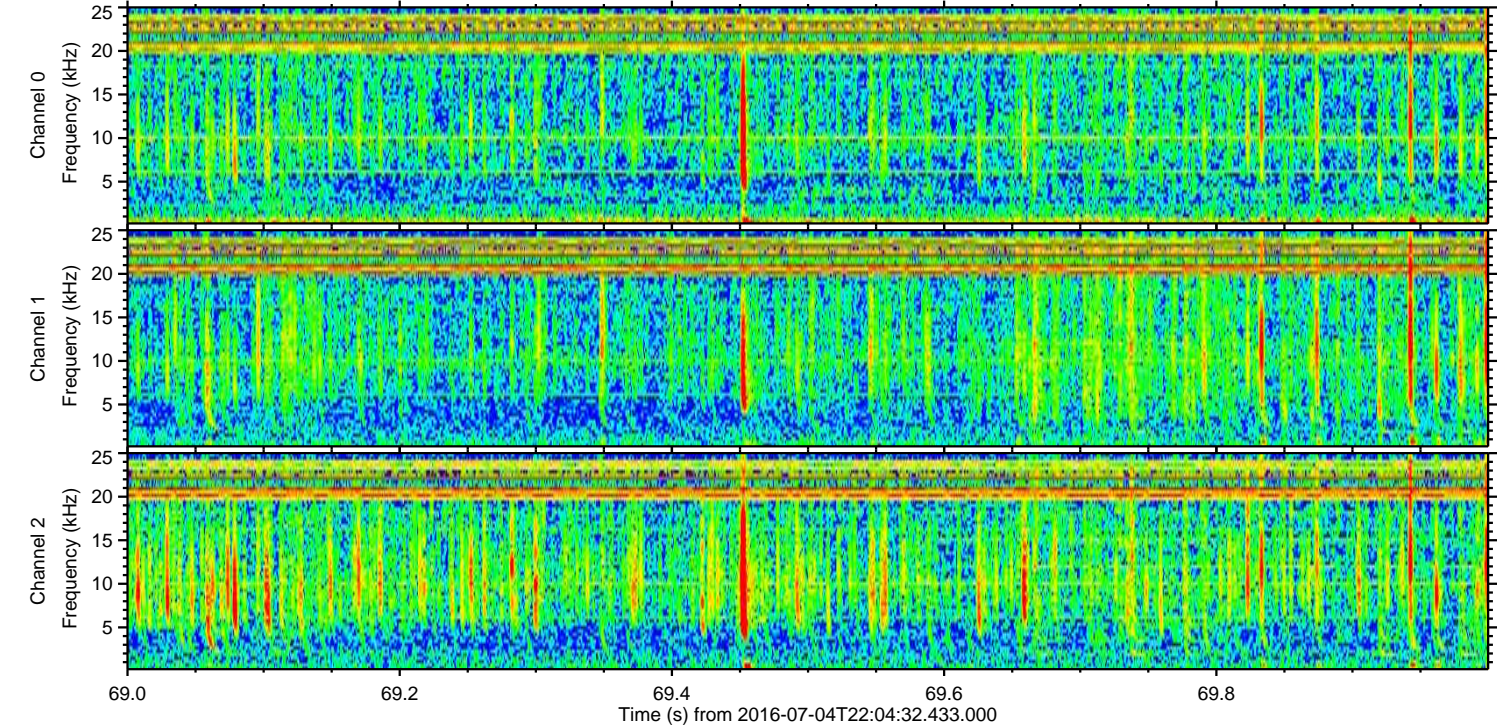
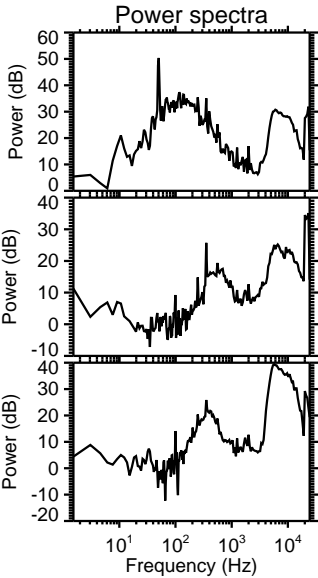
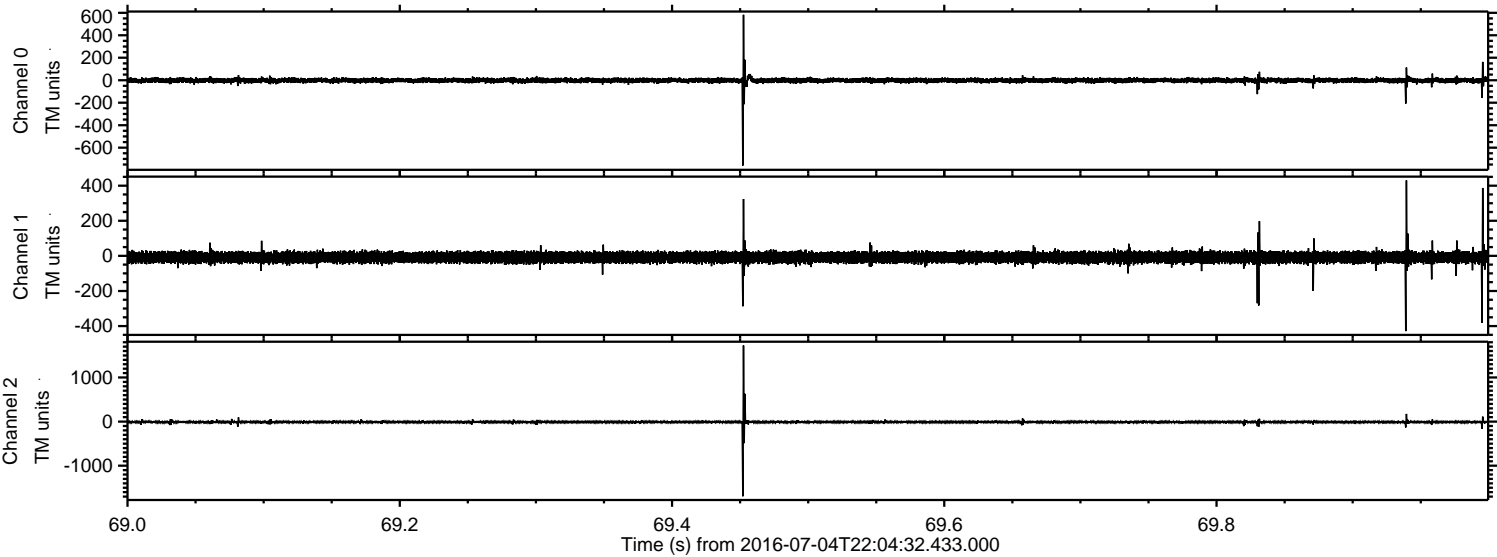

Processed Tue Jul 5 00:12:26 2016 by ELM ver.2012-10-06 from 001__elm20160704_220431__dat00.bin

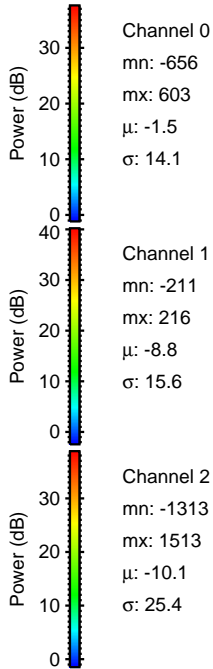
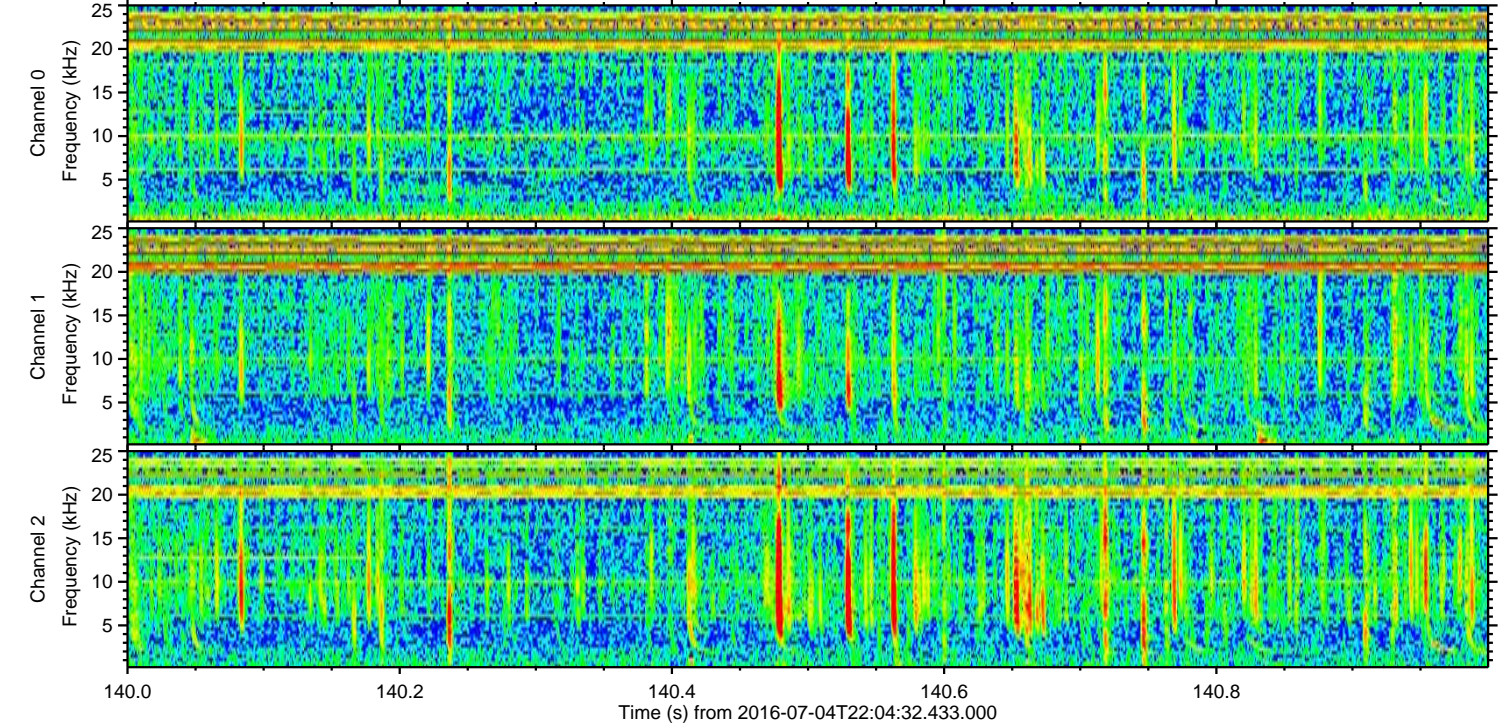
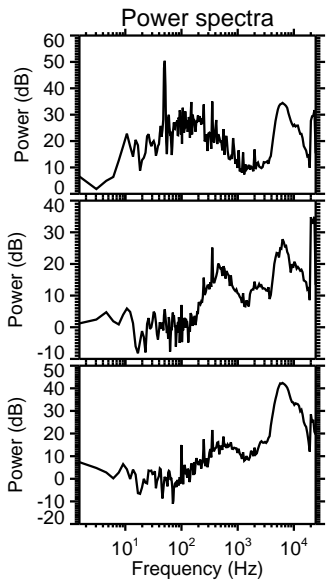
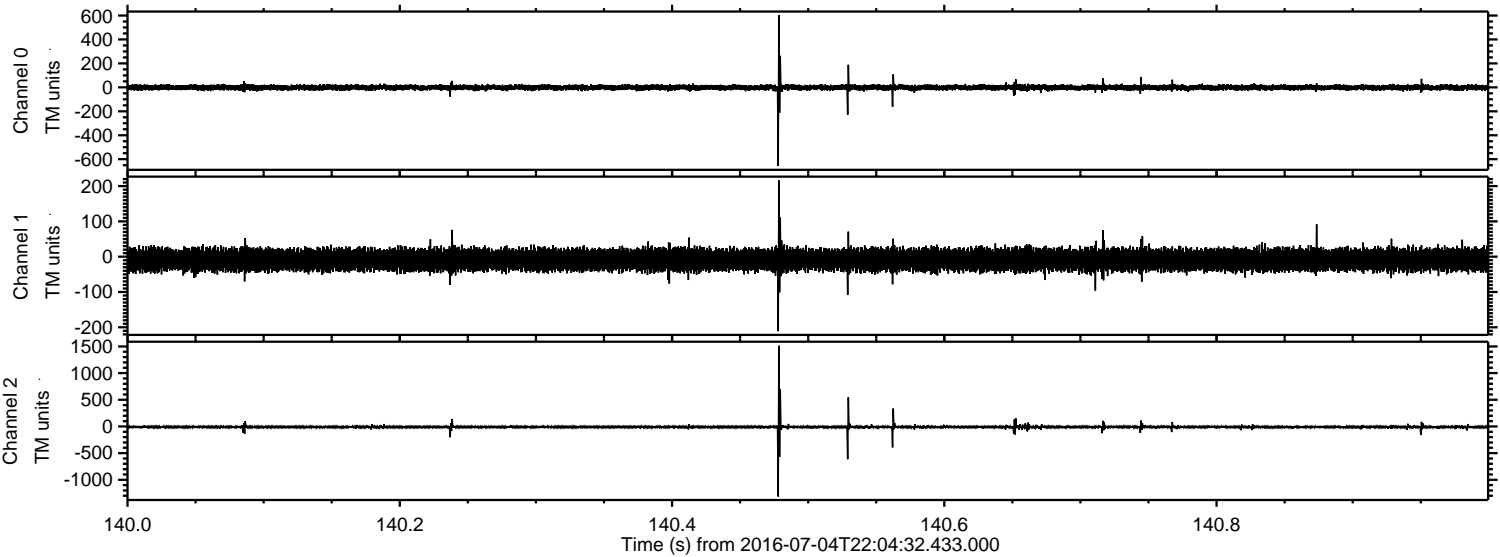

Channel 0
mn: -656
mx: 603
 μ : -1.5
 σ : 14.1

Channel 1
mn: -211
mx: 216
 μ : -8.8
 σ : 15.6

Channel 2
mn: -1313
mx: 1513
 μ : -10.1
 σ : 25.4

Processed Tue Jul 5 00:12:26 2016 by ELM ver.2012-10-06 from 001__elm20160704_220431__dat00.bin

