

ELMAVAN 3D WAVEFORMS (Measured data sampled at 50 kHz) 51000 packets of 144 samples from 2016-07-04T13:04:09.202.999.

Processed Mon Jul 4 15:12:01 2016 by ELM ver.2012-10-06 from 001__elm20160704_130408__dat00.bin

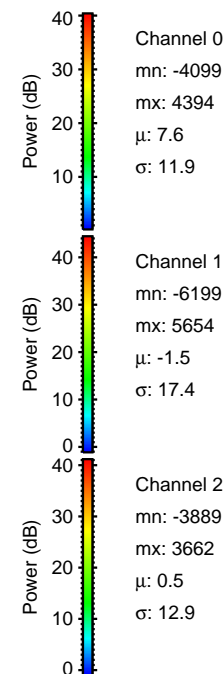
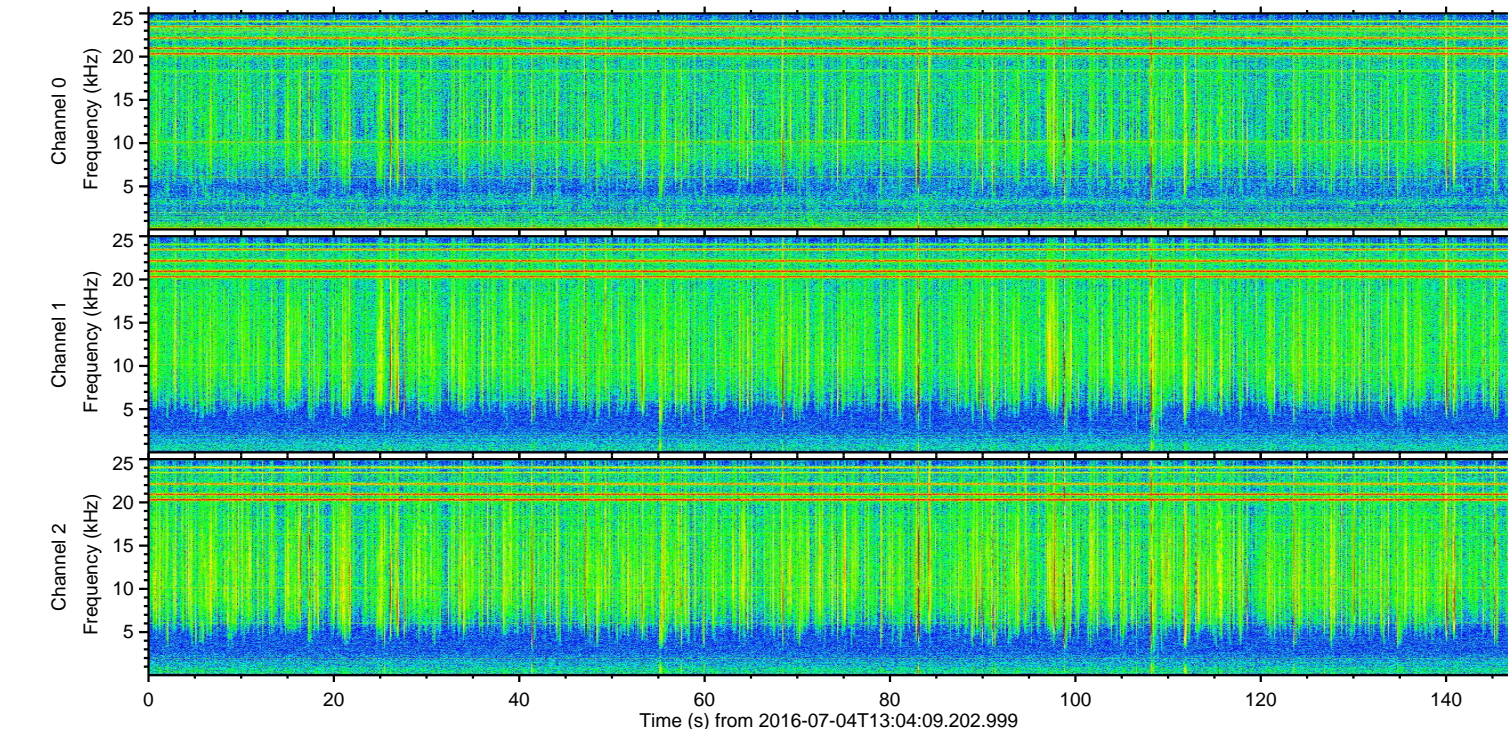
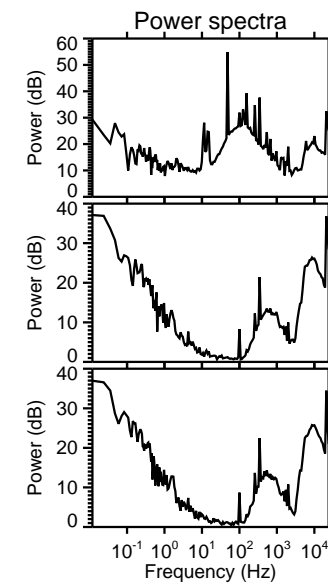
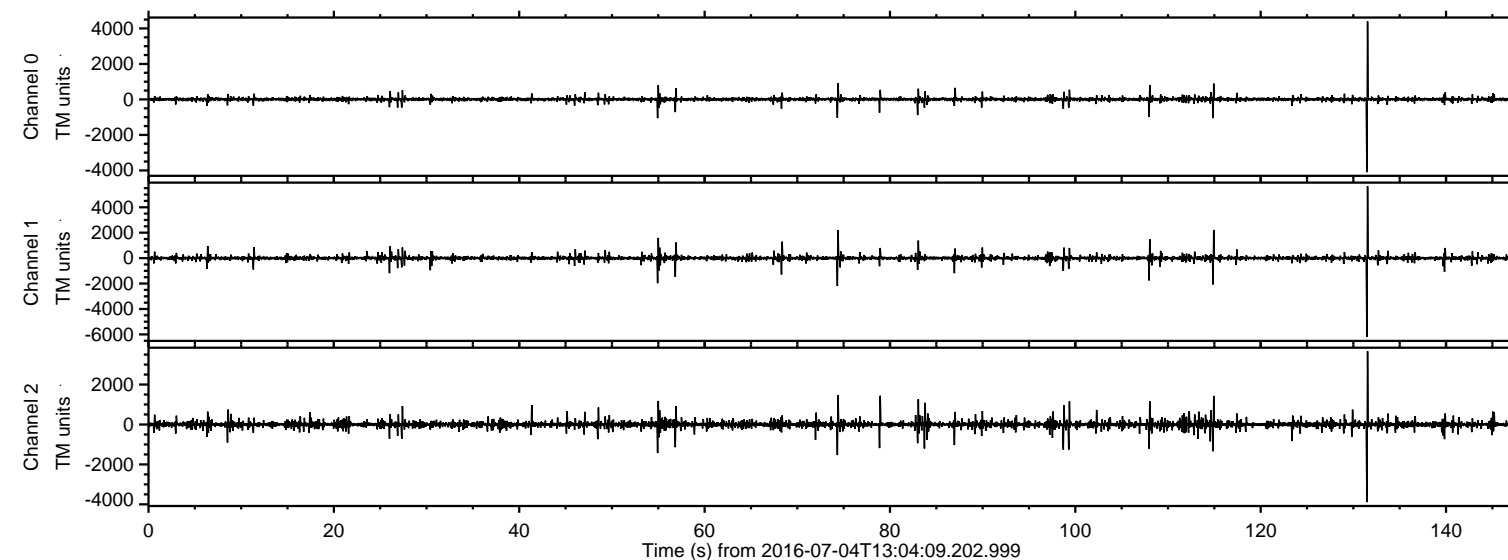

ELMAVAN 3D WAVEFORMS (Measured data sampled at 50 kHz) 51000 packets of 144 samples from 2016-07-04T13:04:09.202.999. Part 132/147

Processed Mon Jul 4 15:12:13 2016 by ELM ver.2012-10-06 from 001__elm20160704_130408__dat00.bin

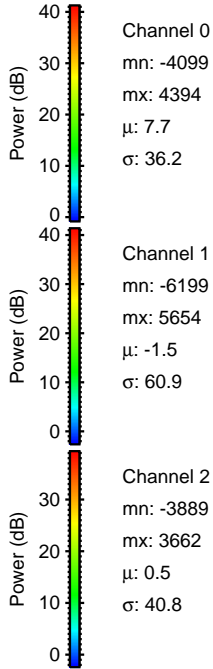
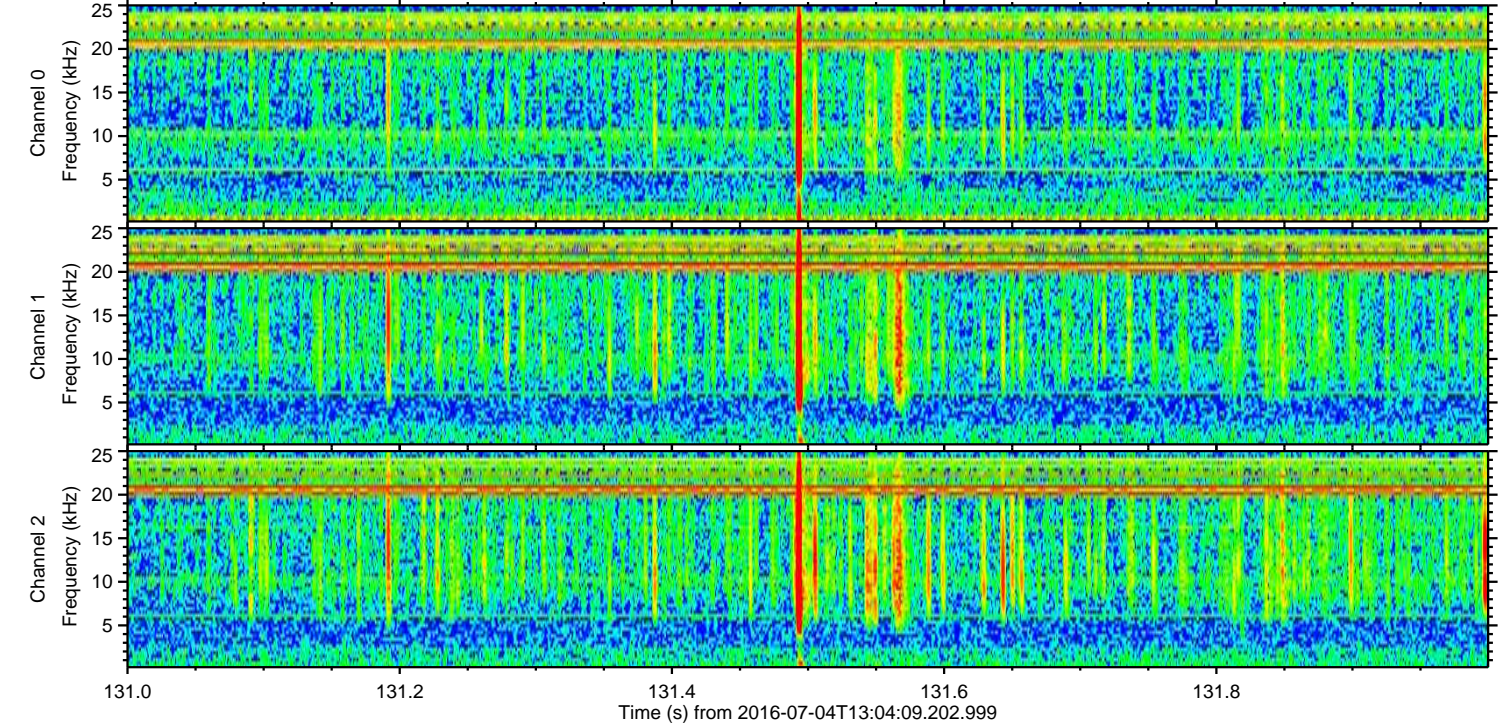
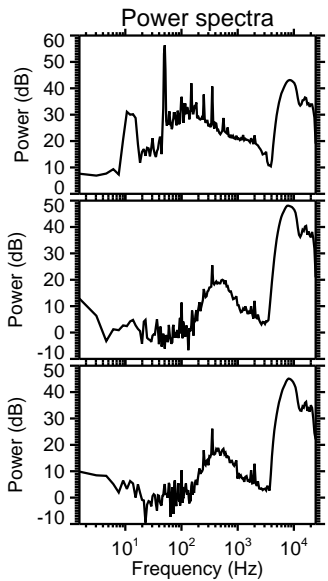
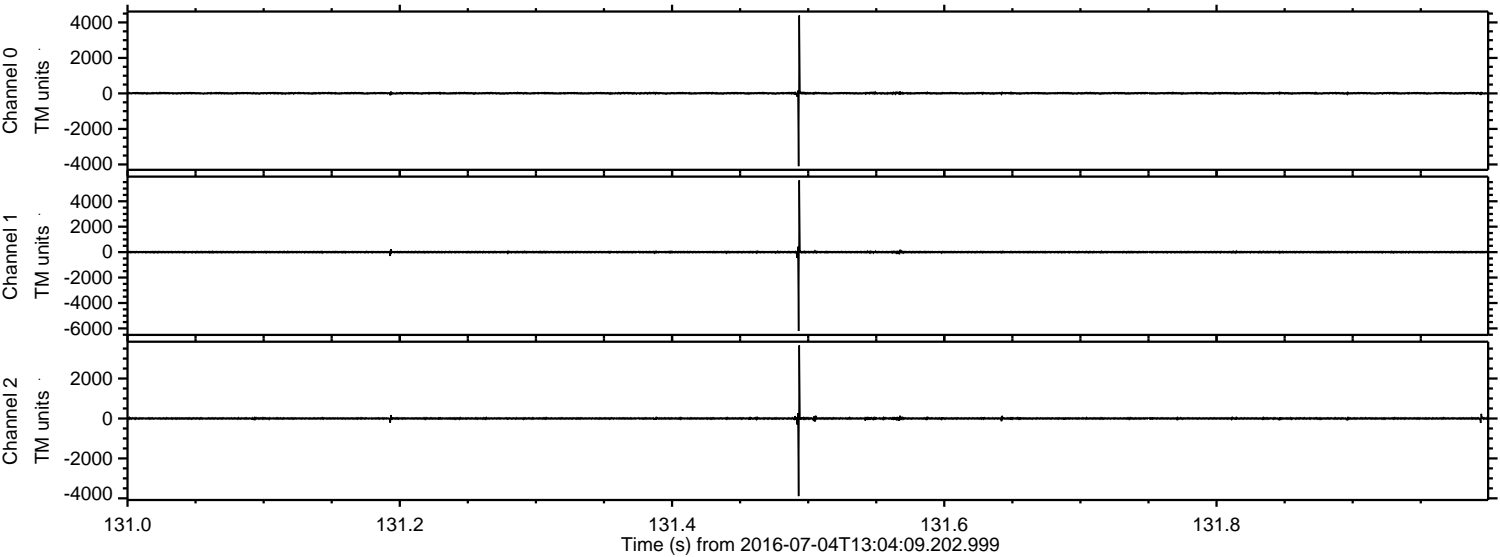

ELMAVAN 3D WAVEFORMS (Measured data sampled at 50 kHz) 51000 packets of 144 samples from 2016-07-04T13:04:09.202.999. Part 115/147

Processed Mon Jul 4 15:12:14 2016 by ELM ver.2012-10-06 from 001__elm20160704_130408__dat00.bin

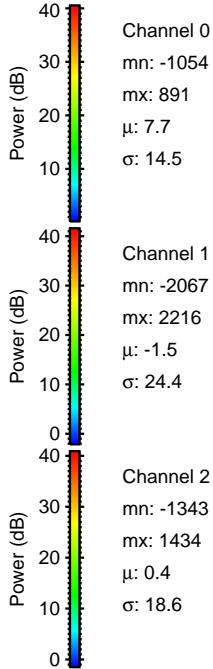
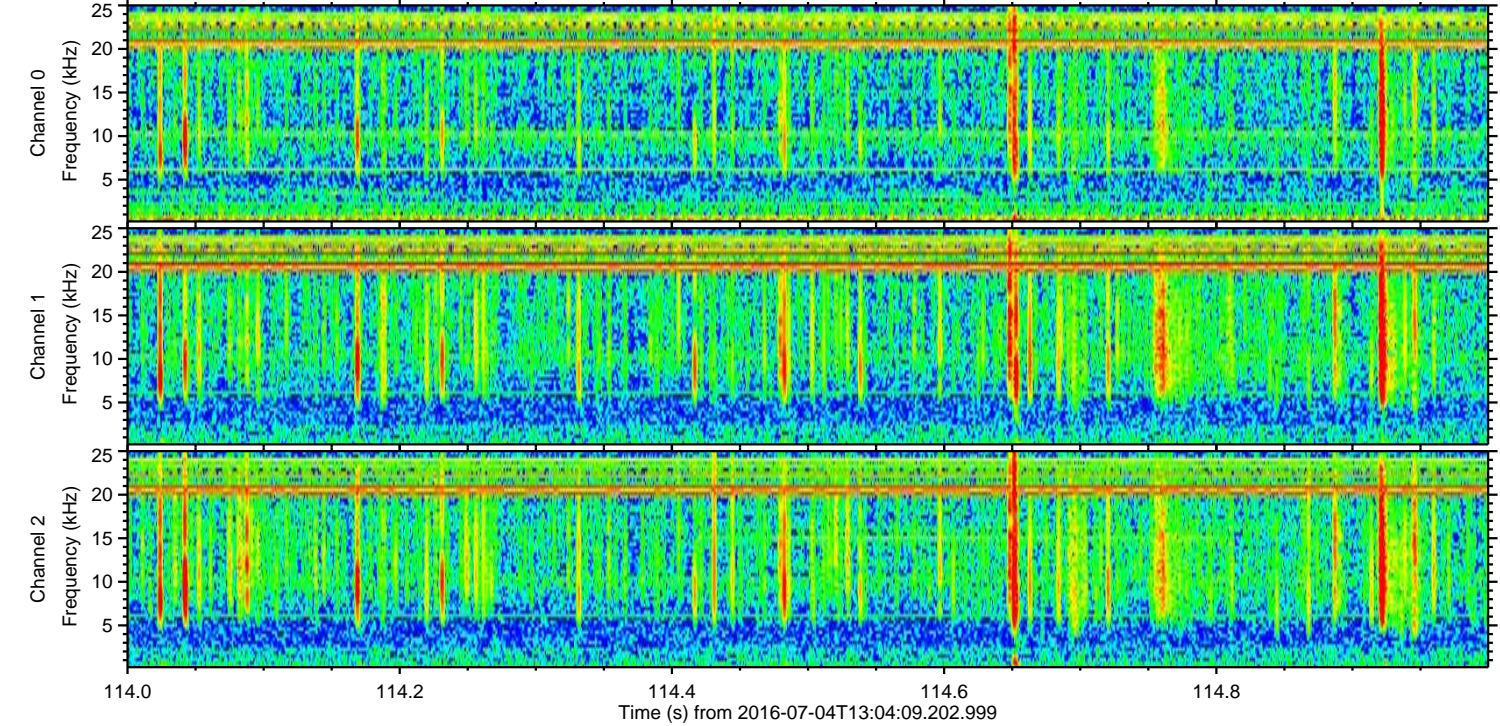
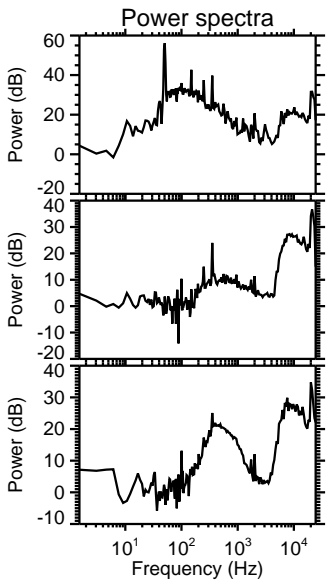
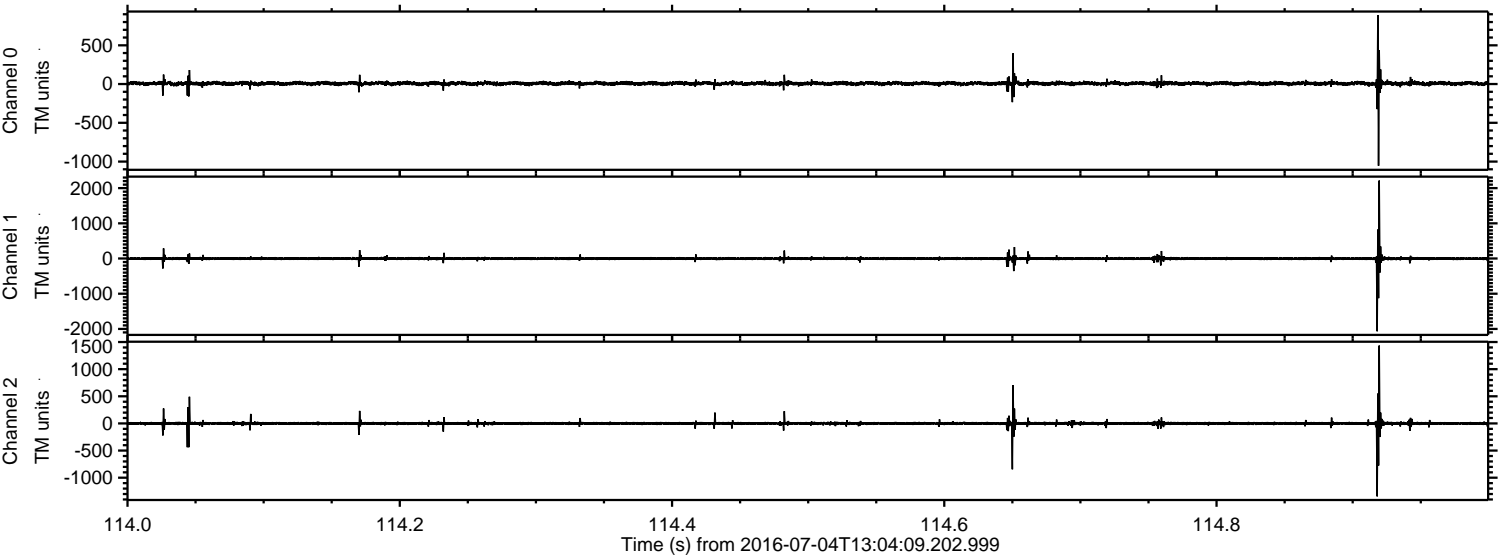

Processed Mon Jul 4 15:12:15 2016 by ELM ver.2012-10-06 from 001__elm20160704_130408__dat00.bin

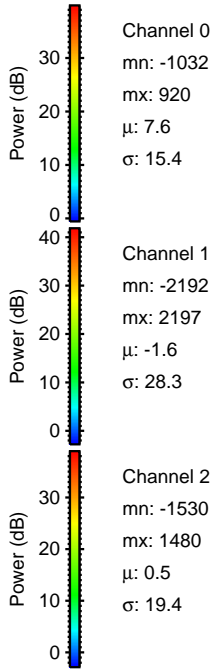
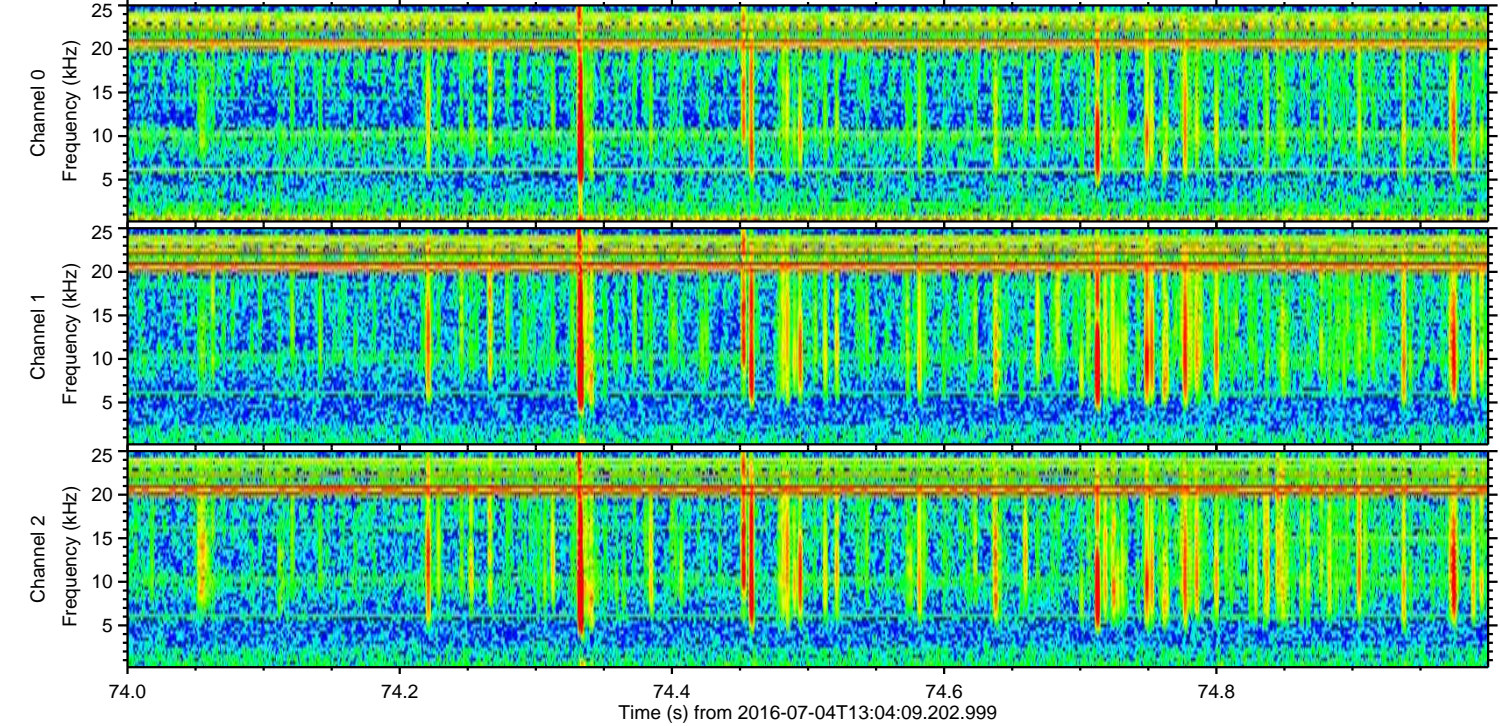
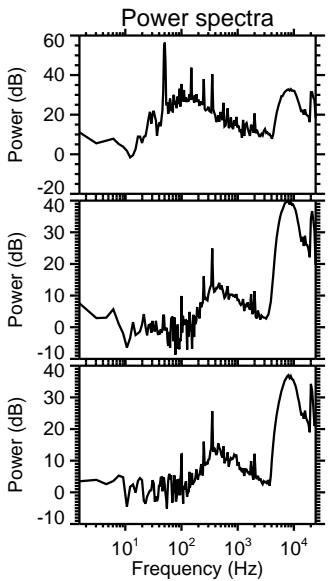
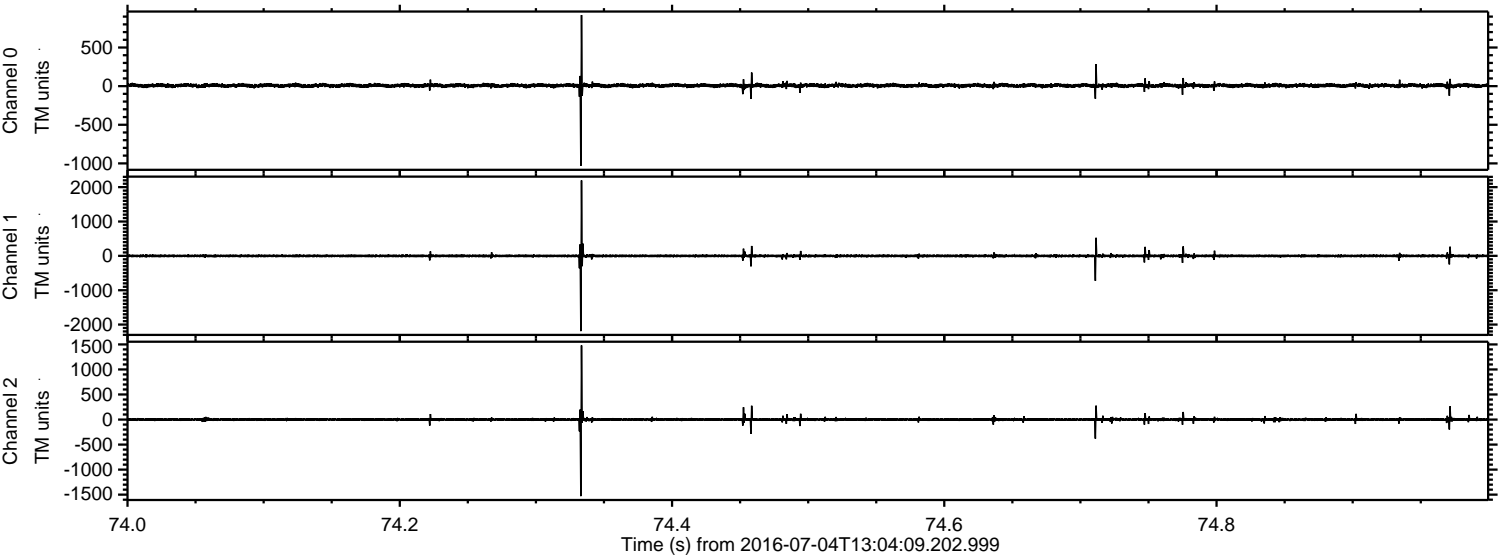

Channel 0
mn: -1032
mx: 920
 μ : 7.6
 σ : 15.4

Channel 1
mn: -2192
mx: 2197
 μ : -1.6
 σ : 28.3

Channel 2
mn: -1530
mx: 1480
 μ : 0.5
 σ : 19.4

ELMAVAN 3D WAVEFORMS (Measured data sampled at 50 kHz) 51000 packets of 144 samples from 2016-07-04T13:04:09.202.999. Part 56/147

Processed Mon Jul 4 15:12:16 2016 by ELM ver.2012-10-06 from 001__elm20160704_130408__dat00.bin

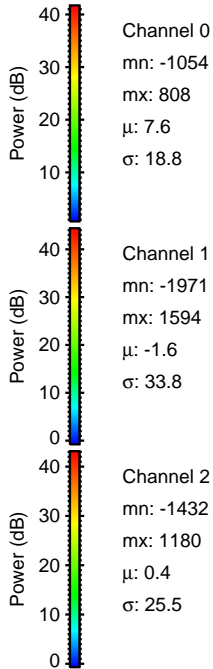
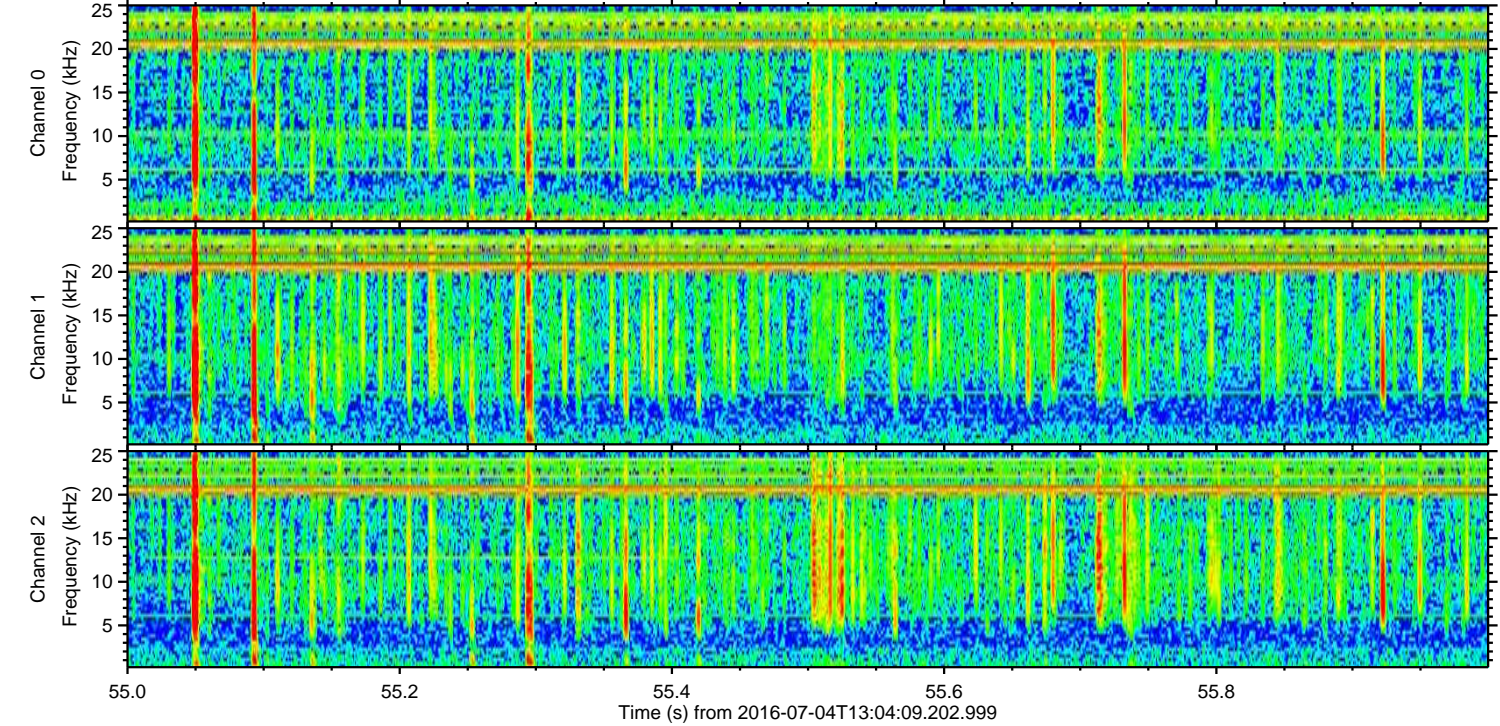
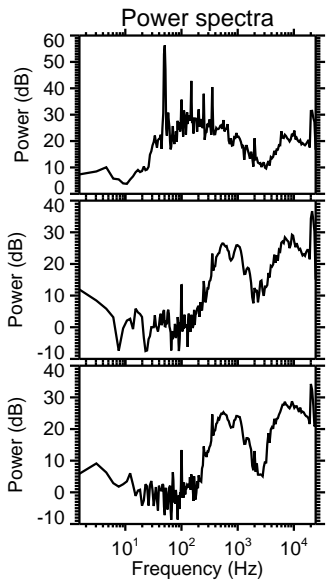
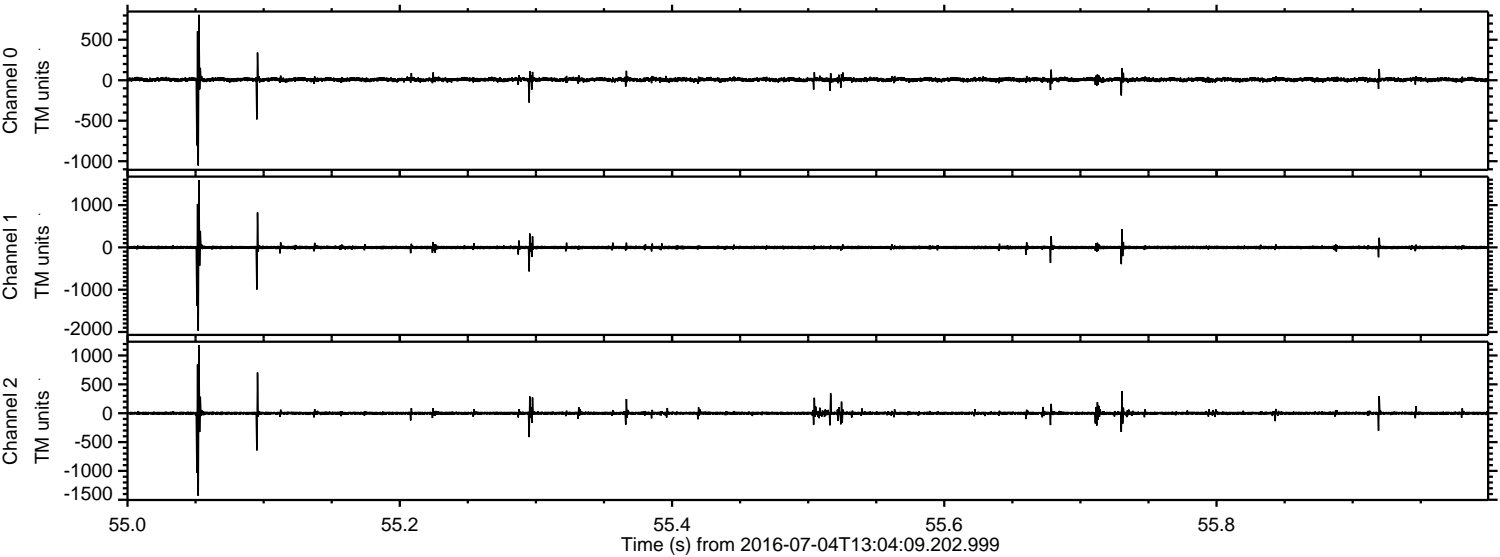

ELMAVAN 3D WAVEFORMS (Measured data sampled at 50 kHz) 51000 packets of 144 samples from 2016-07-04T13:04:09.202.999. Part 109/147

Processed Mon Jul 4 15:12:17 2016 by ELM ver.2012-10-06 from 001__elm20160704_130408__dat00.bin

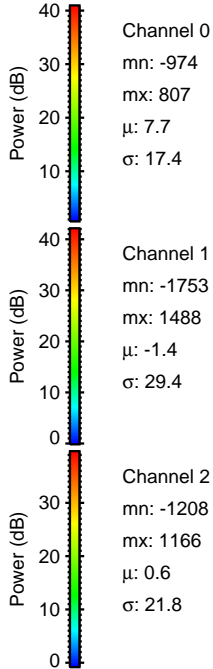
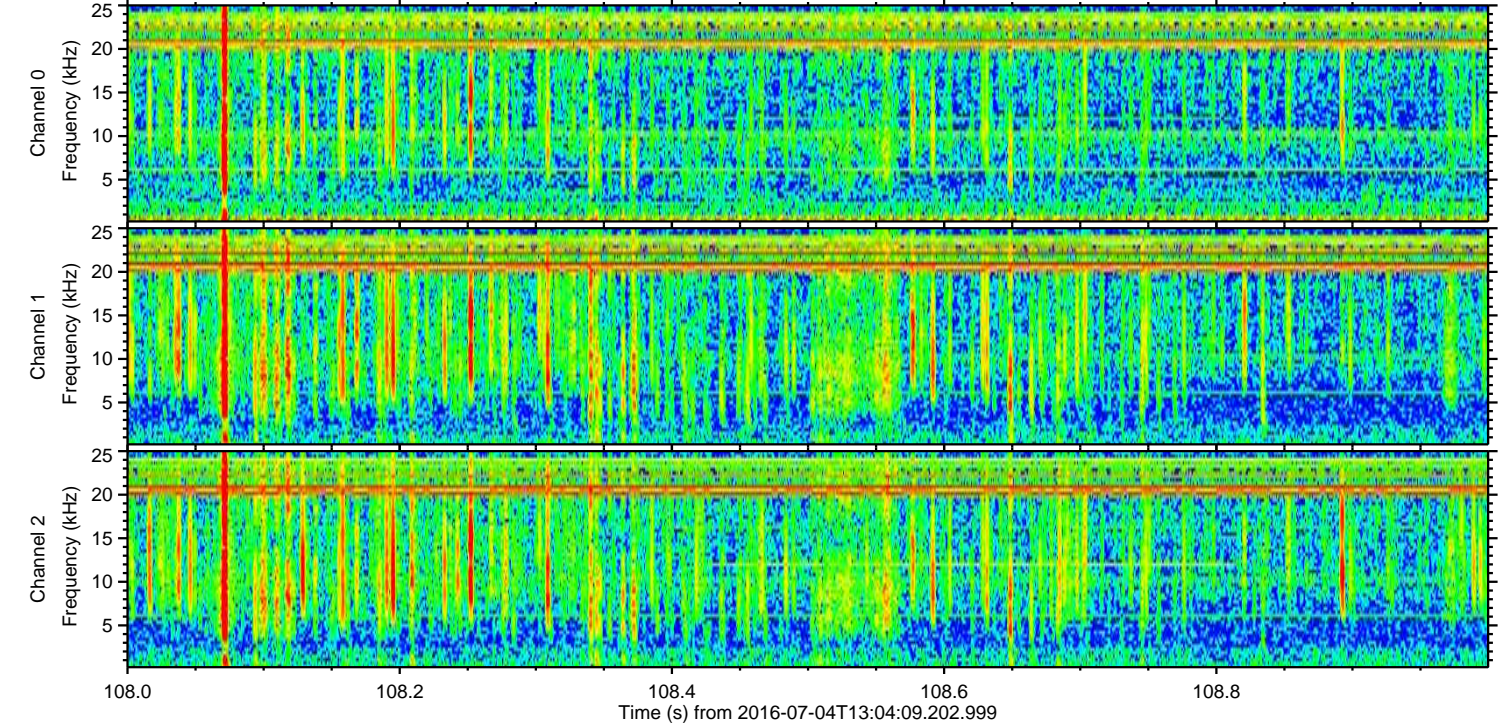
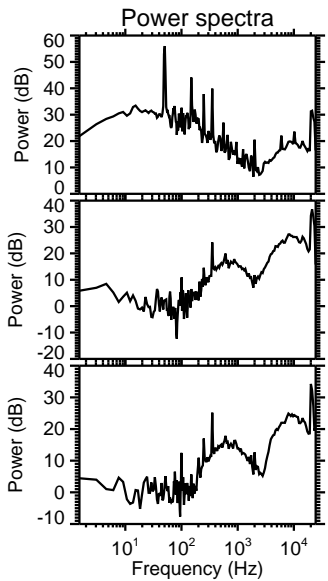
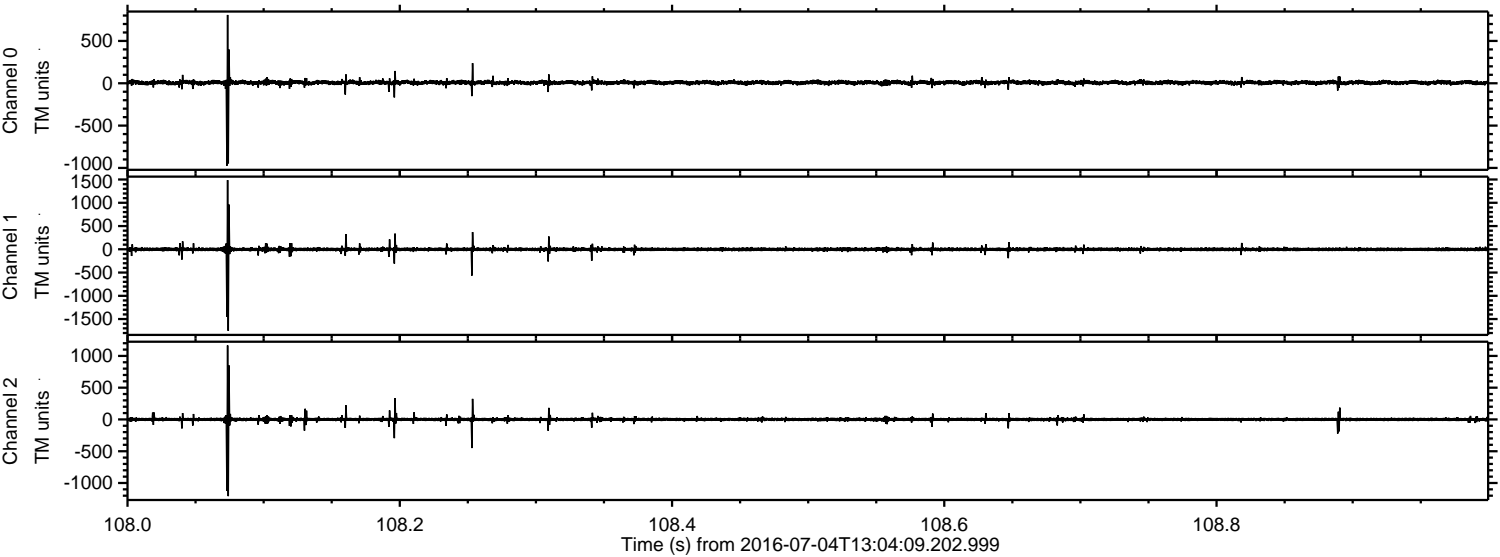

Processed Mon Jul 4 15:12:18 2016 by ELM ver.2012-10-06 from 001__elm20160704_130408__dat00.bin

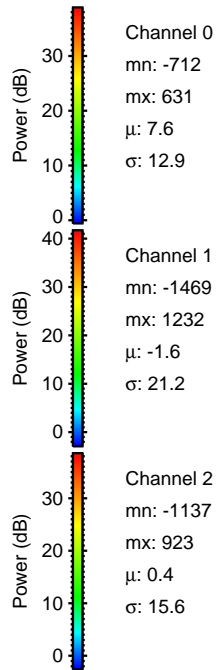
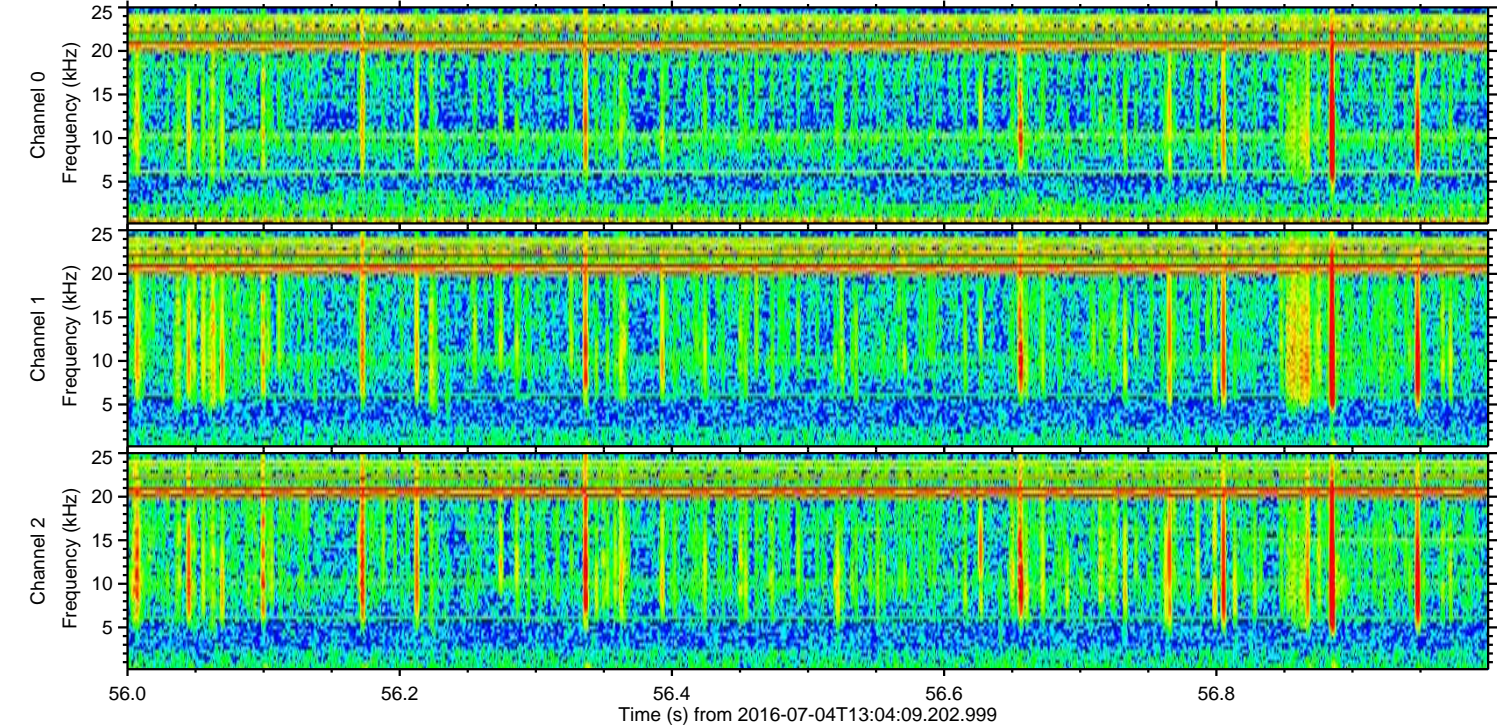
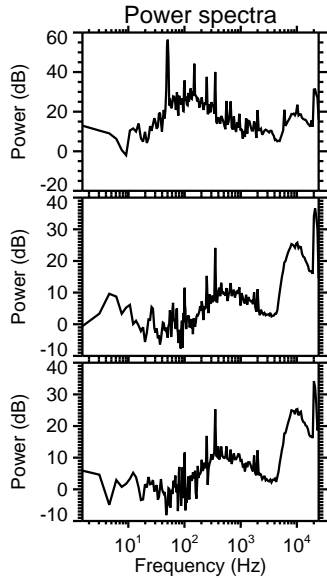
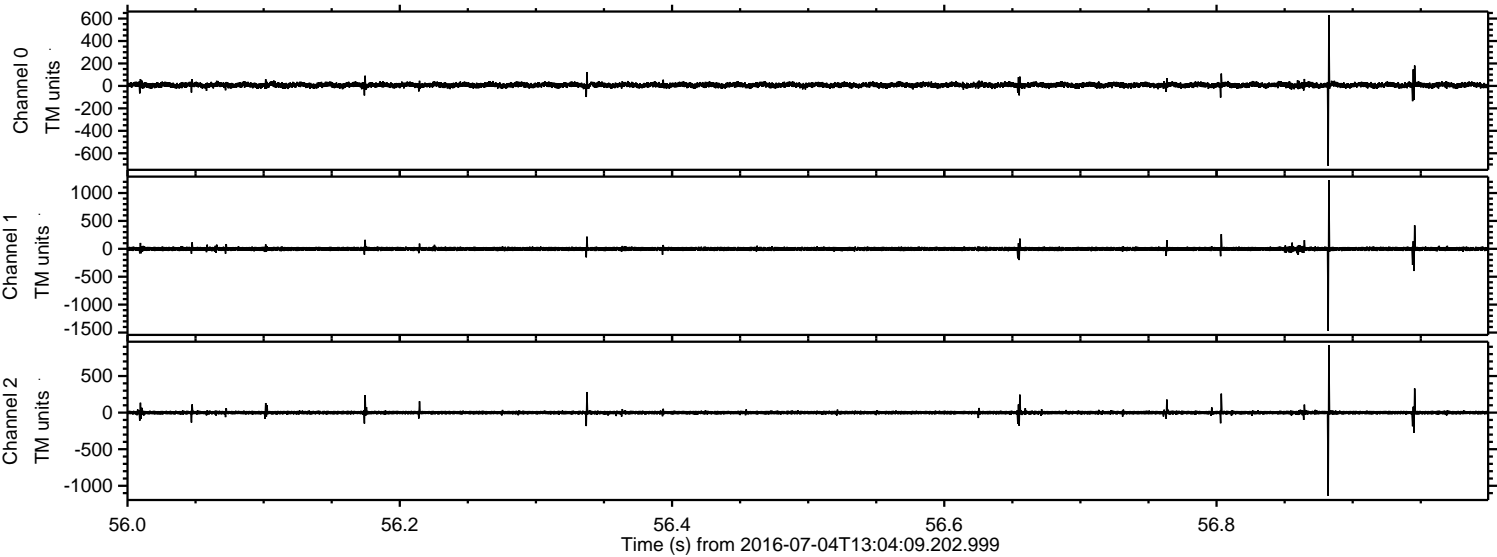

Processed Mon Jul 4 15:12:19 2016 by ELM ver.2012-10-06 from 001__elm20160704_130408__dat00.bin

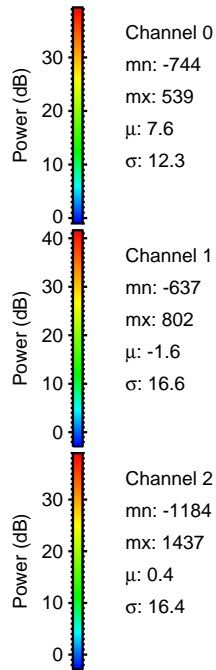
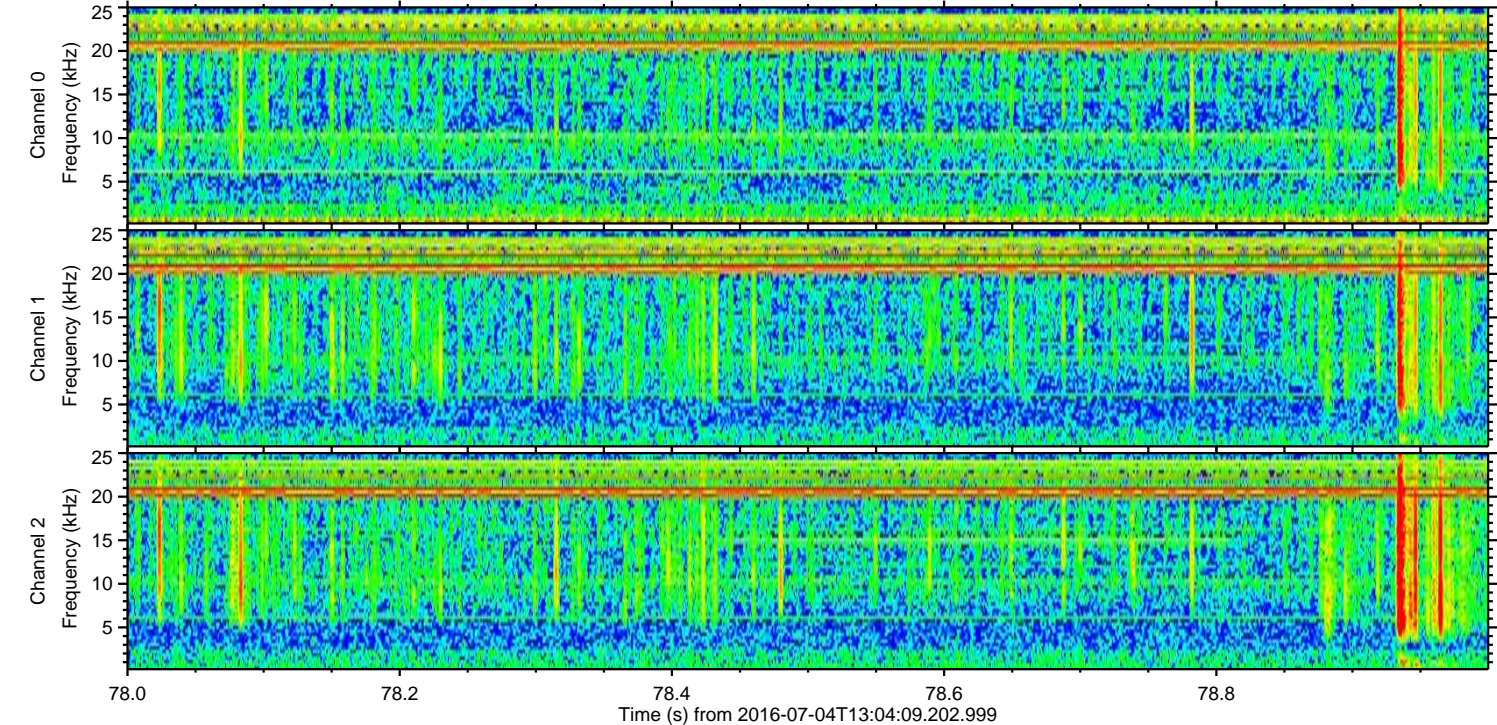
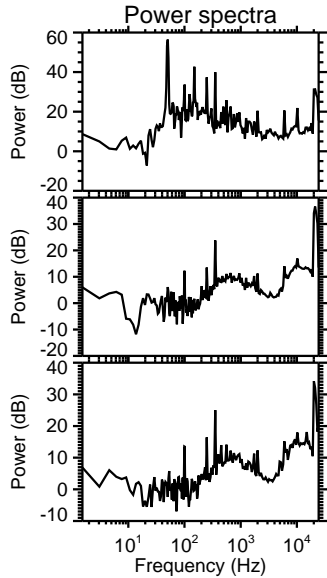
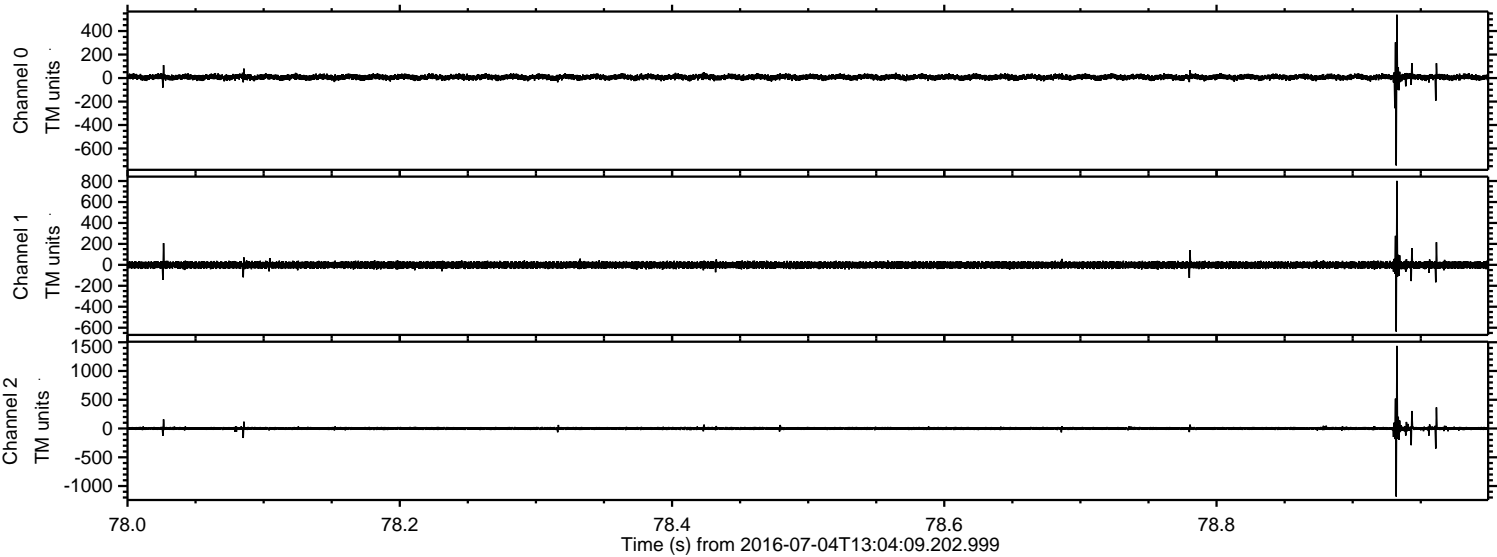

Processed Mon Jul 4 15:12:19 2016 by ELM ver.2012-10-06 from 001__elm20160704_130408__dat00.bin

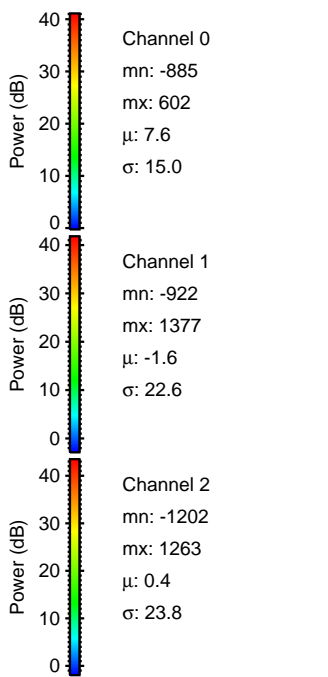
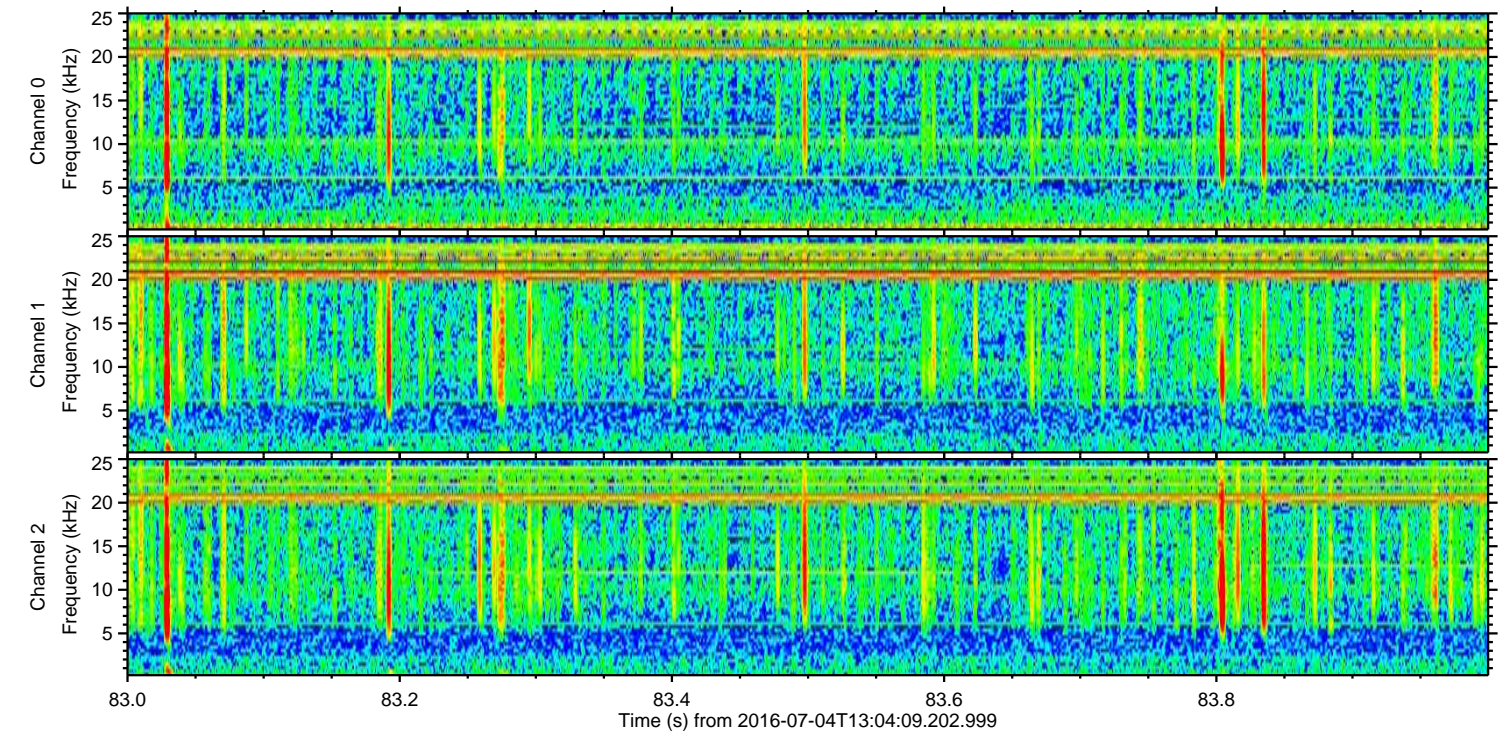
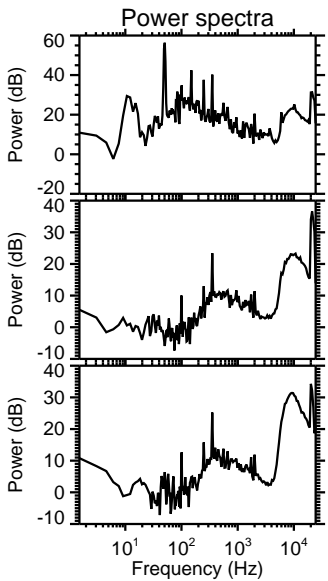
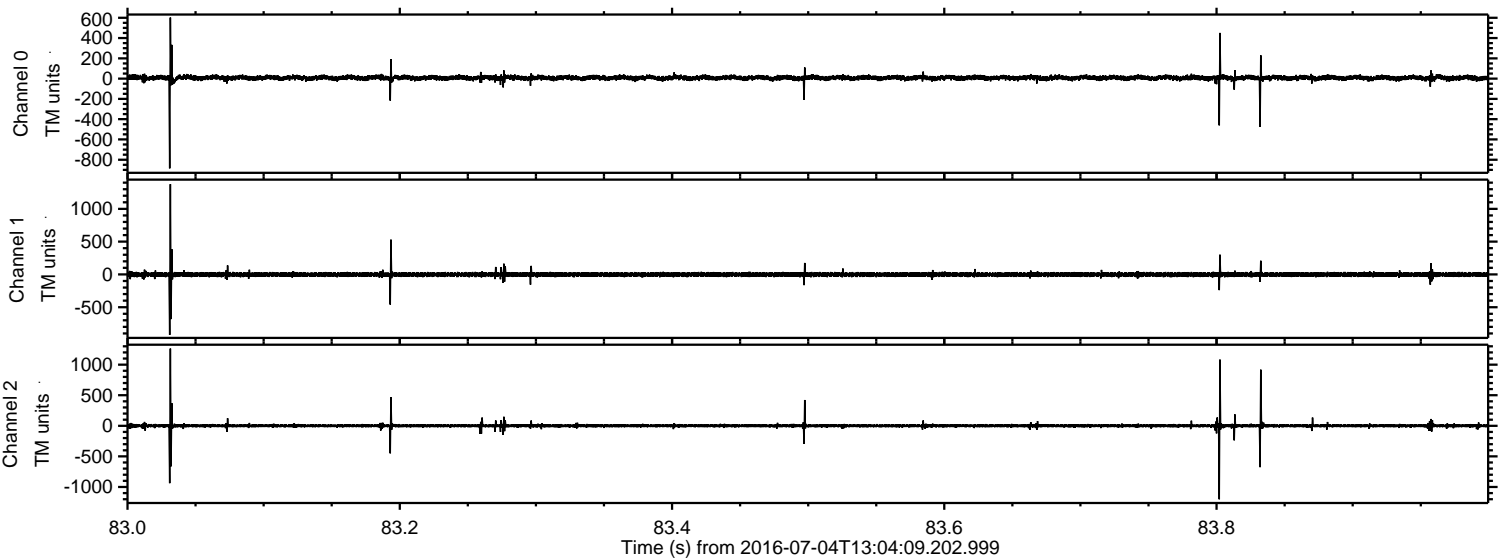

Processed Mon Jul 4 15:12:20 2016 by ELM ver.2012-10-06 from 001__elm20160704_130408__dat00.bin

