

ELMAVAN 3D WAVEFORMS (Measured data sampled at 50 kHz) 51000 packets of 144 samples from 2016-07-03T20:13:26.125.999.

Processed Sun Jul 3 22:20:57 2016 by ELM ver.2012-10-06 from 001__elm20160703_201325__dat00.bin

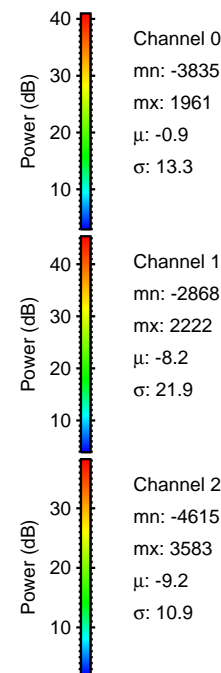

Processed Sun Jul 3 22:21:08 2016 by ELM ver.2012-10-06 from 001__elm20160703_201325__dat00.bin

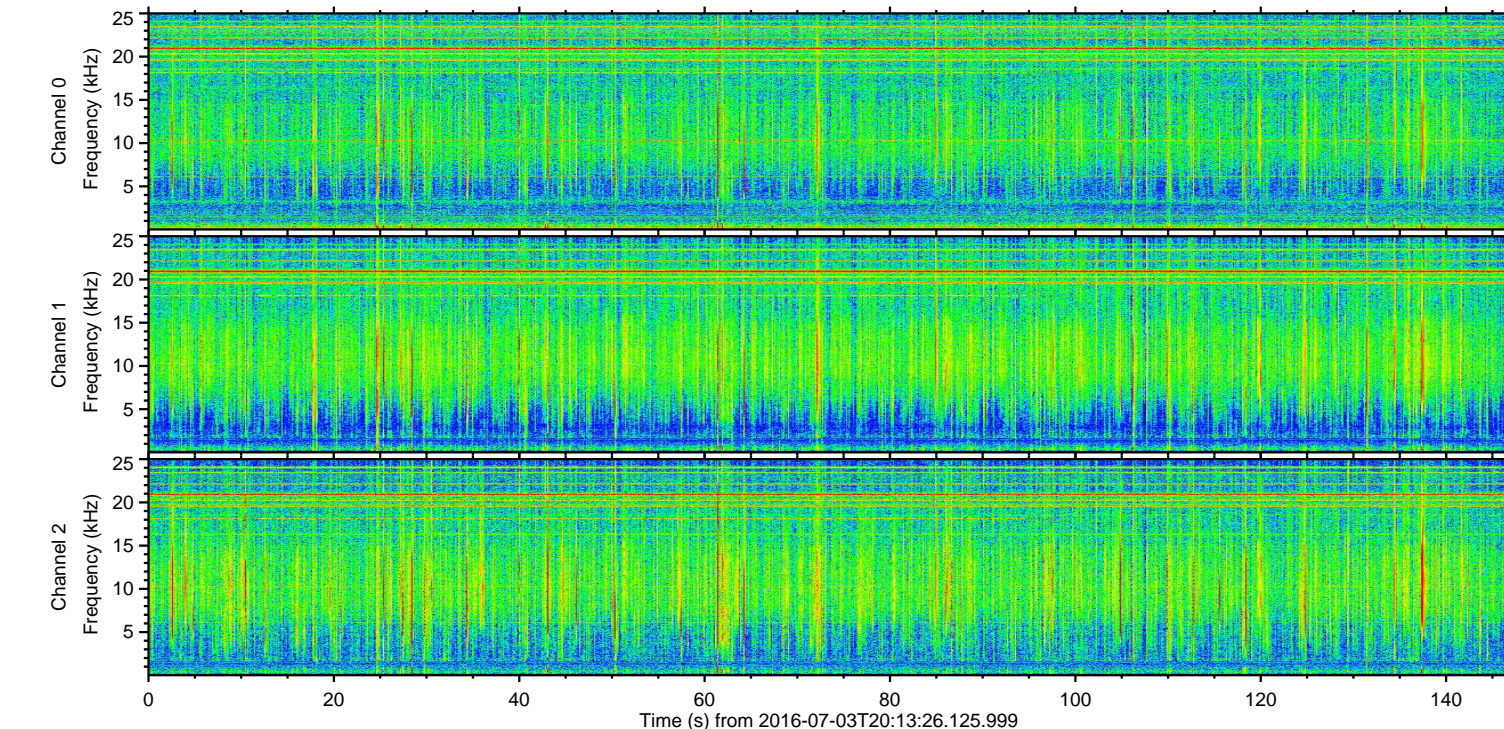
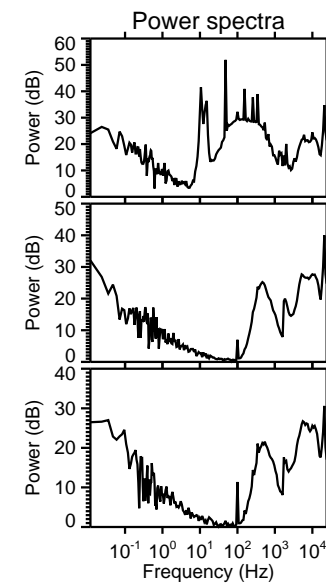
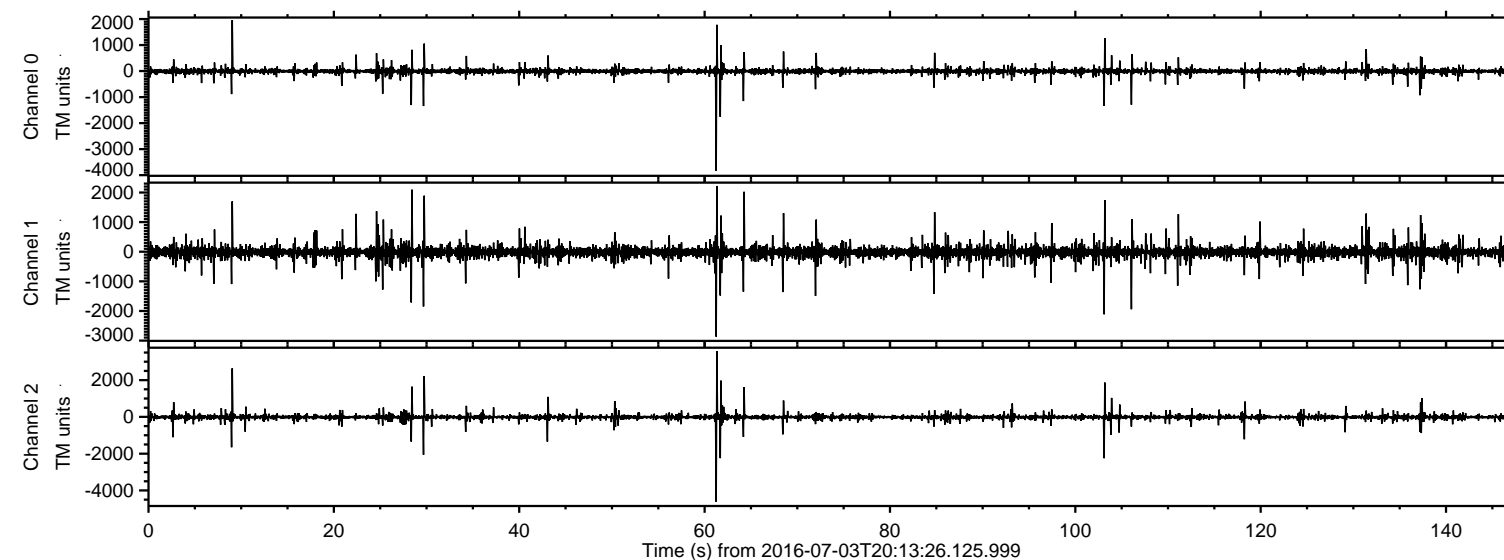
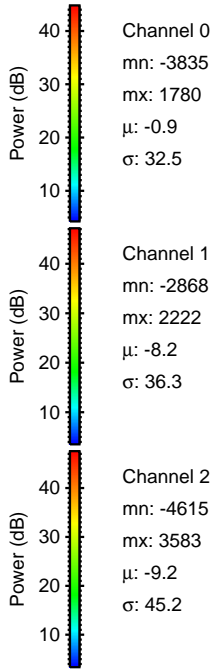
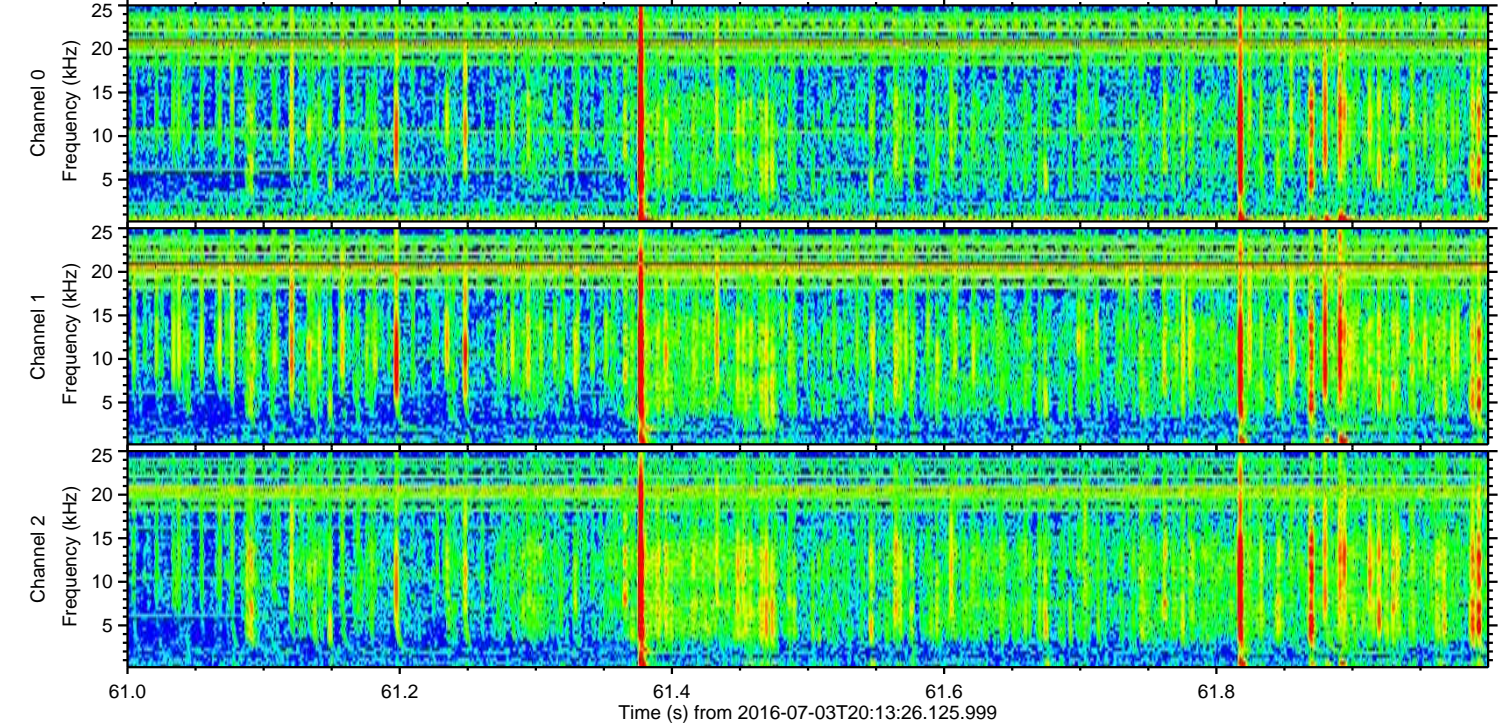
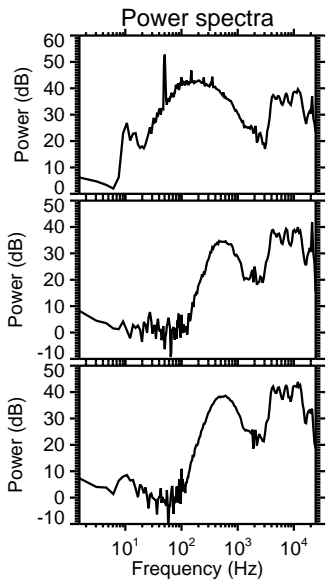
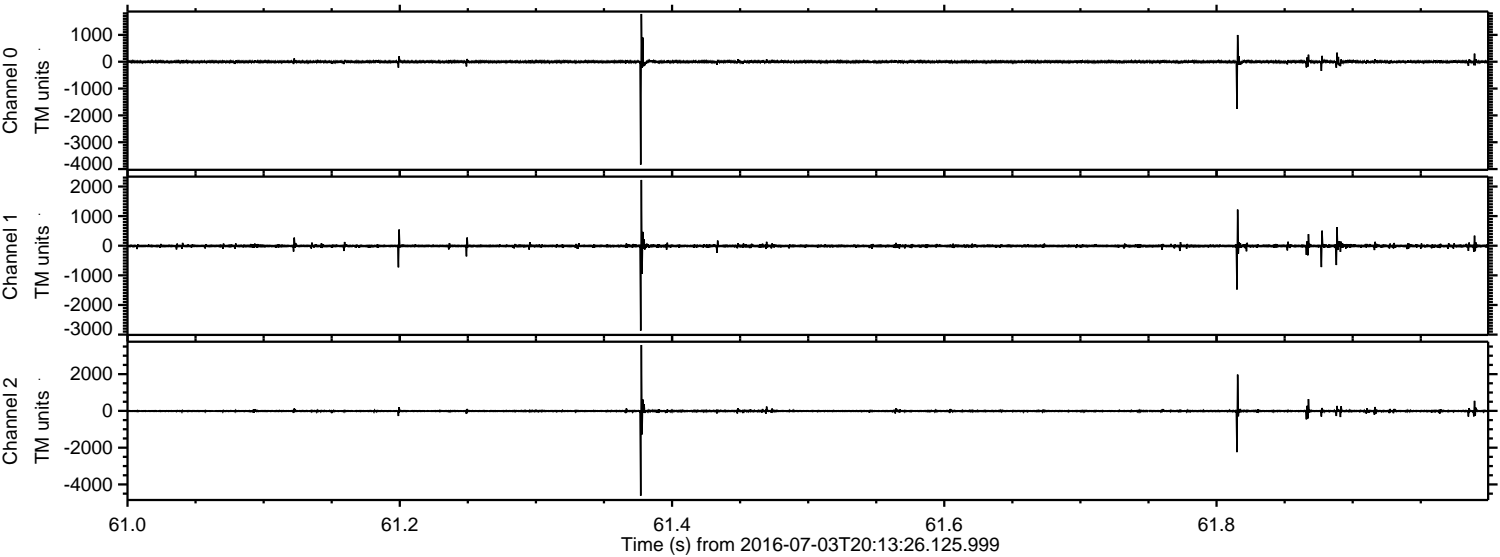

Channel 0
mn: -3835
mx: 1780
 μ : -0.9
 σ : 32.5

Channel 1
mn: -2868
mx: 2222
 μ : -8.2
 σ : 36.3

Channel 2
mn: -4615
mx: 3583
 μ : -9.2
 σ : 45.2

Processed Sun Jul 3 22:21:09 2016 by ELM ver.2012-10-06 from 001__elm20160703_201325__dat00.bin

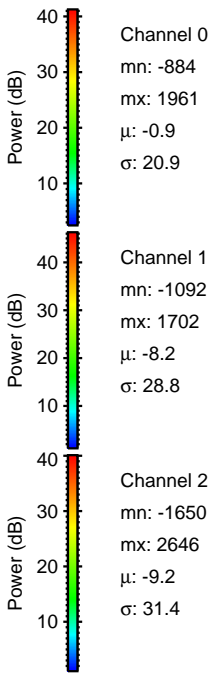
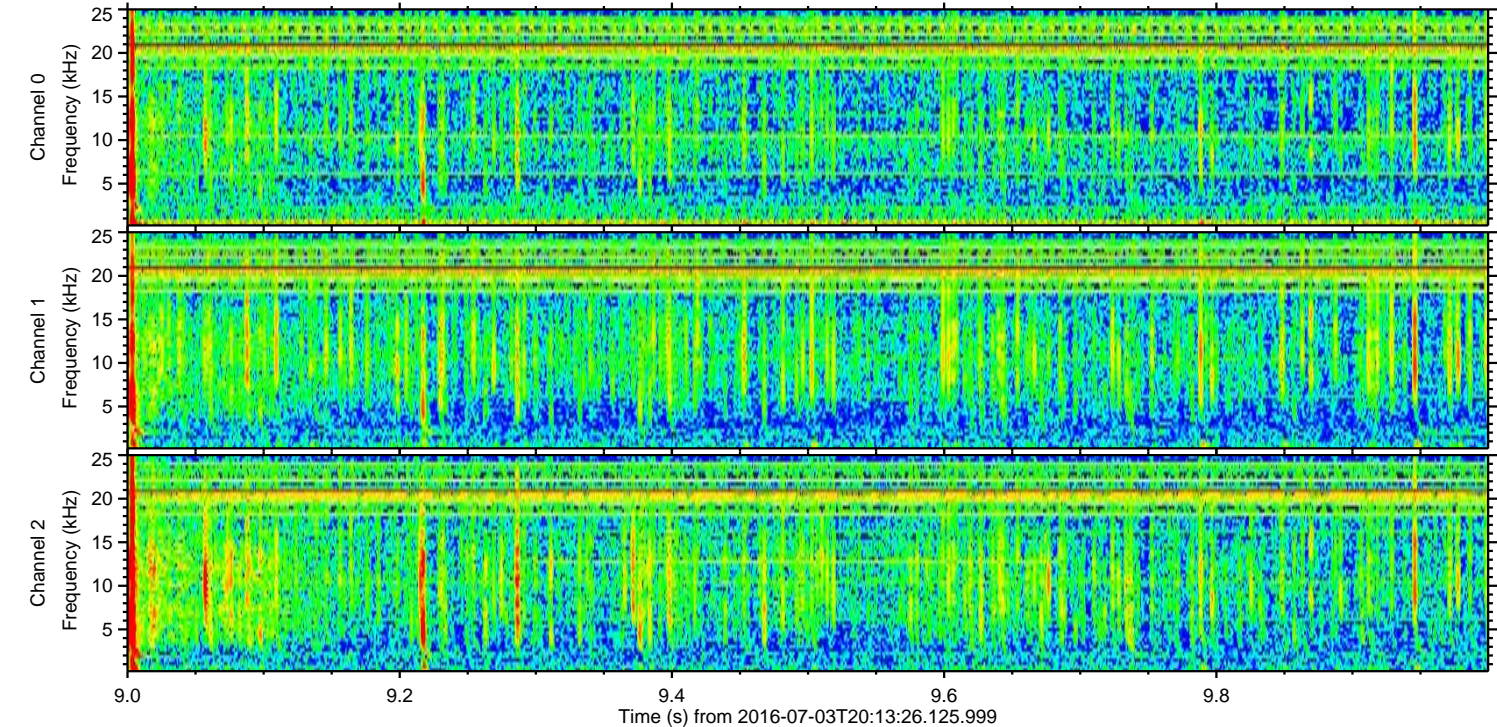
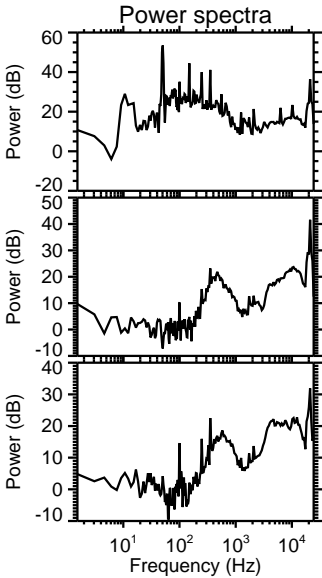
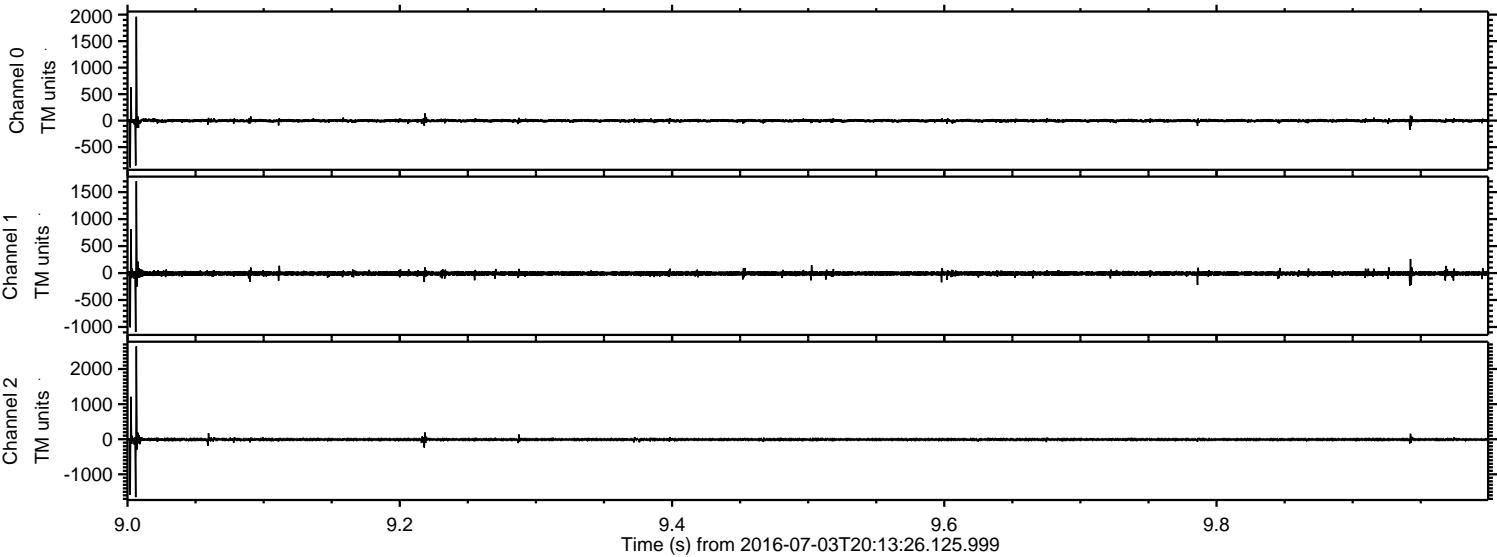

ELMAVAN 3D WAVEFORMS (Measured data sampled at 50 kHz) 51000 packets of 144 samples from 2016-07-03T20:13:26.125.999. Part 104/147

Processed Sun Jul 3 22:21:10 2016 by ELM ver.2012-10-06 from 001__elm20160703_201325__dat00.bin

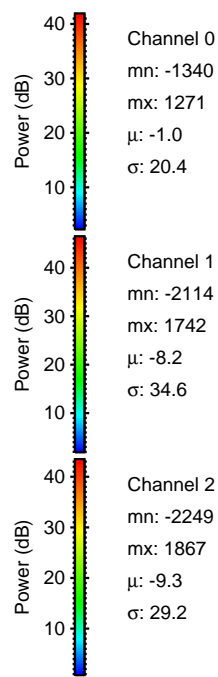
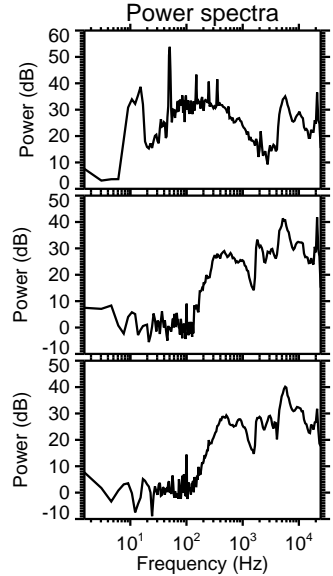
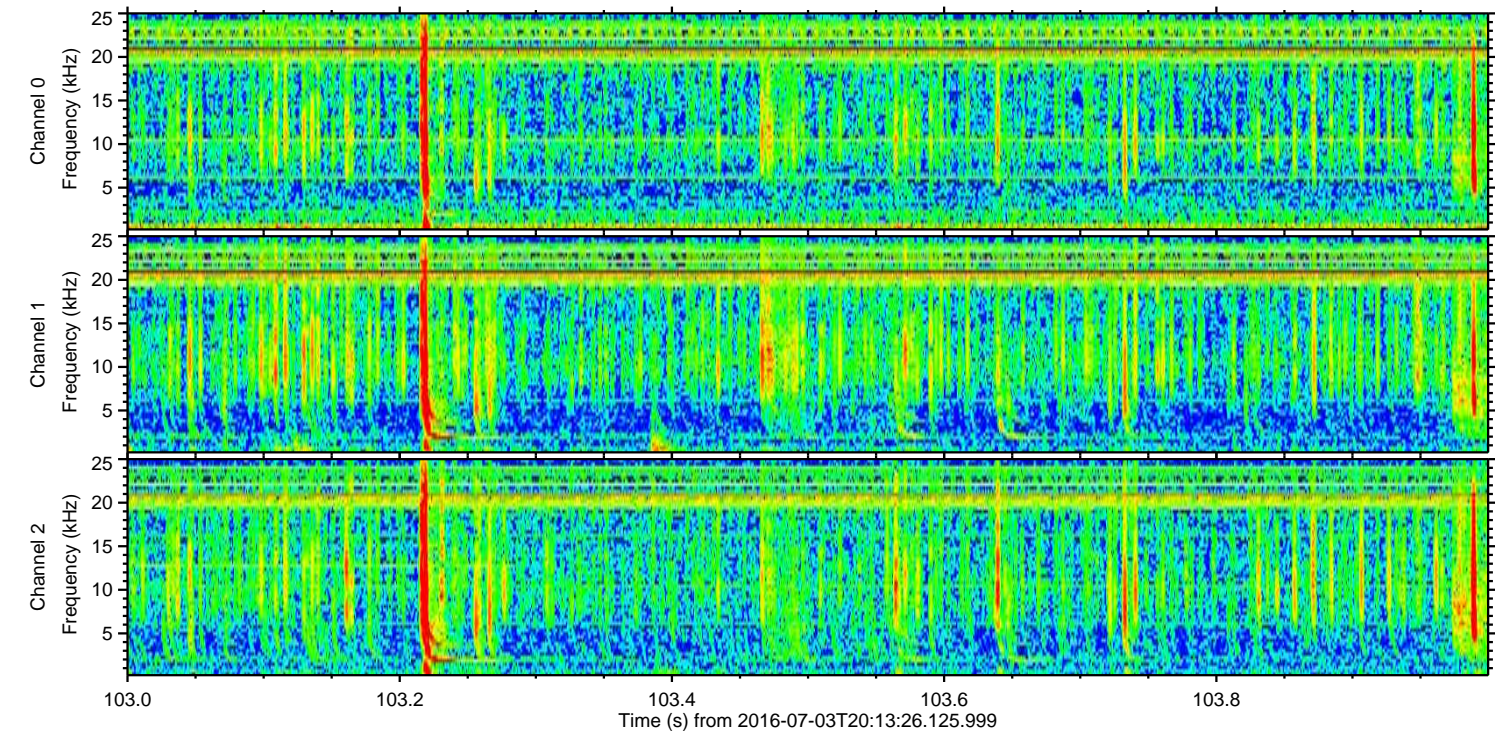
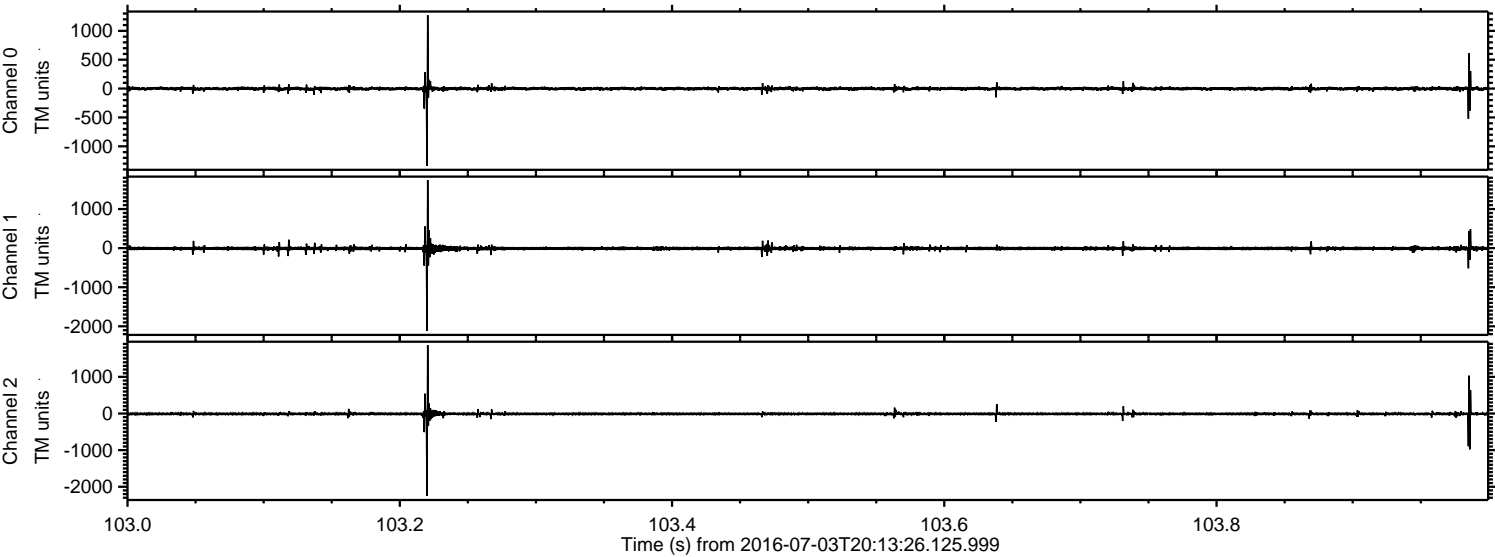

Channel 0
mn: -1340
mx: 1271
 μ : -1.0
 σ : 20.4

Channel 1
mn: -2114
mx: 1742
 μ : -8.2
 σ : 34.6

Channel 2
mn: -2249
mx: 1867
 μ : -9.3
 σ : 29.2

Processed Sun Jul 3 22:21:11 2016 by ELM ver.2012-10-06 from 001__elm20160703_201325__dat00.bin

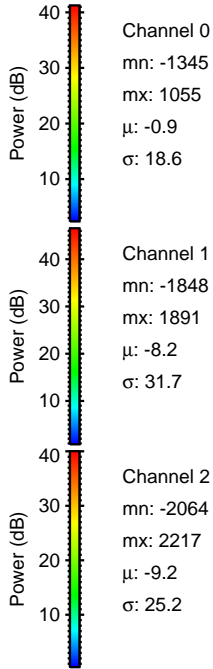
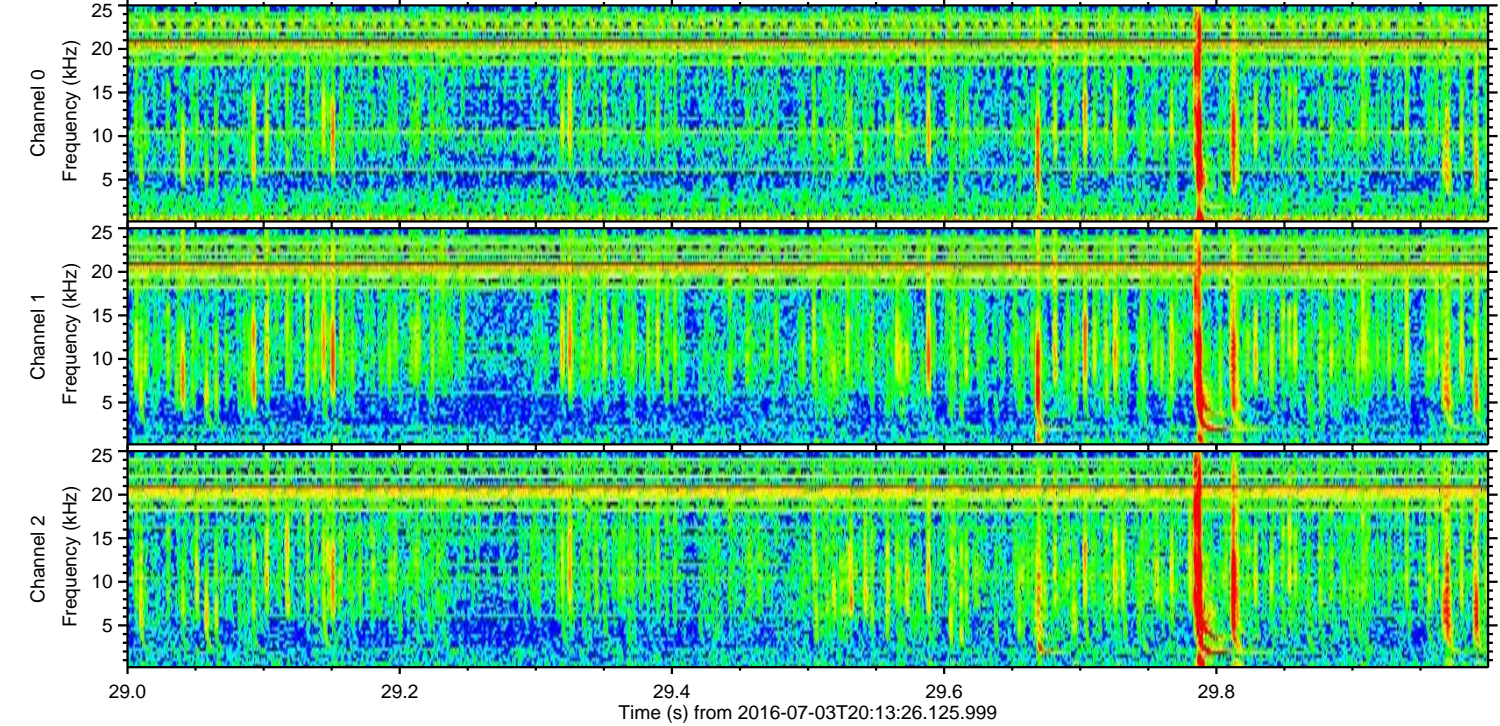
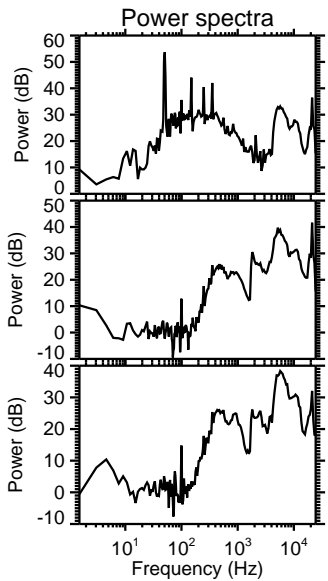
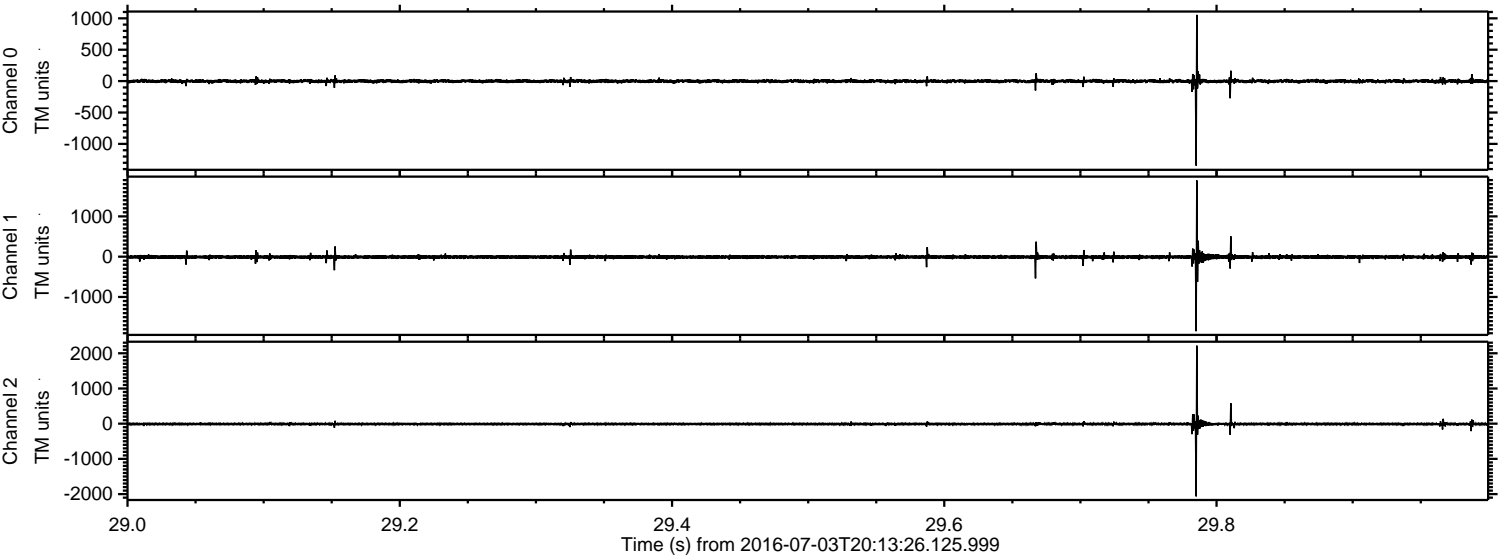

Processed Sun Jul 3 22:21:12 2016 by ELM ver.2012-10-06 from 001__elm20160703_201325__dat00.bin

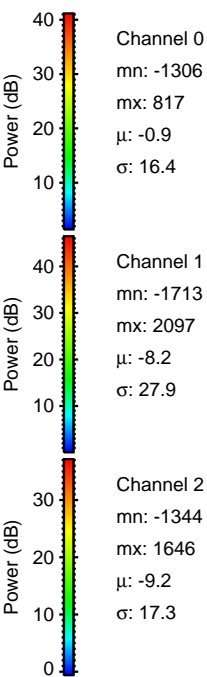
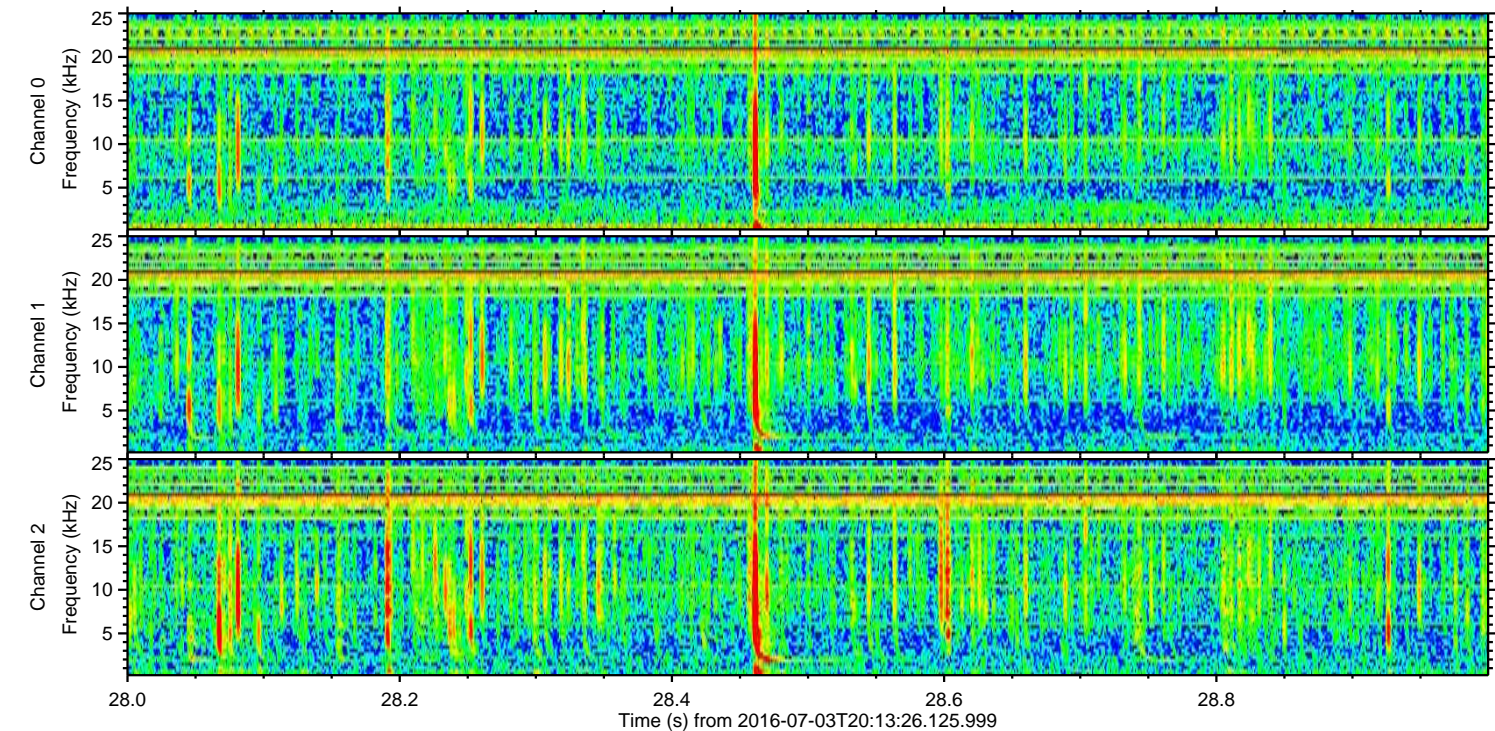
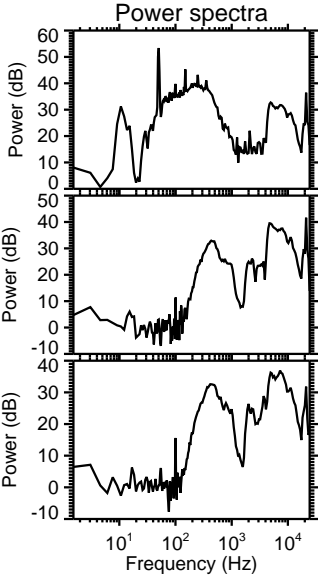
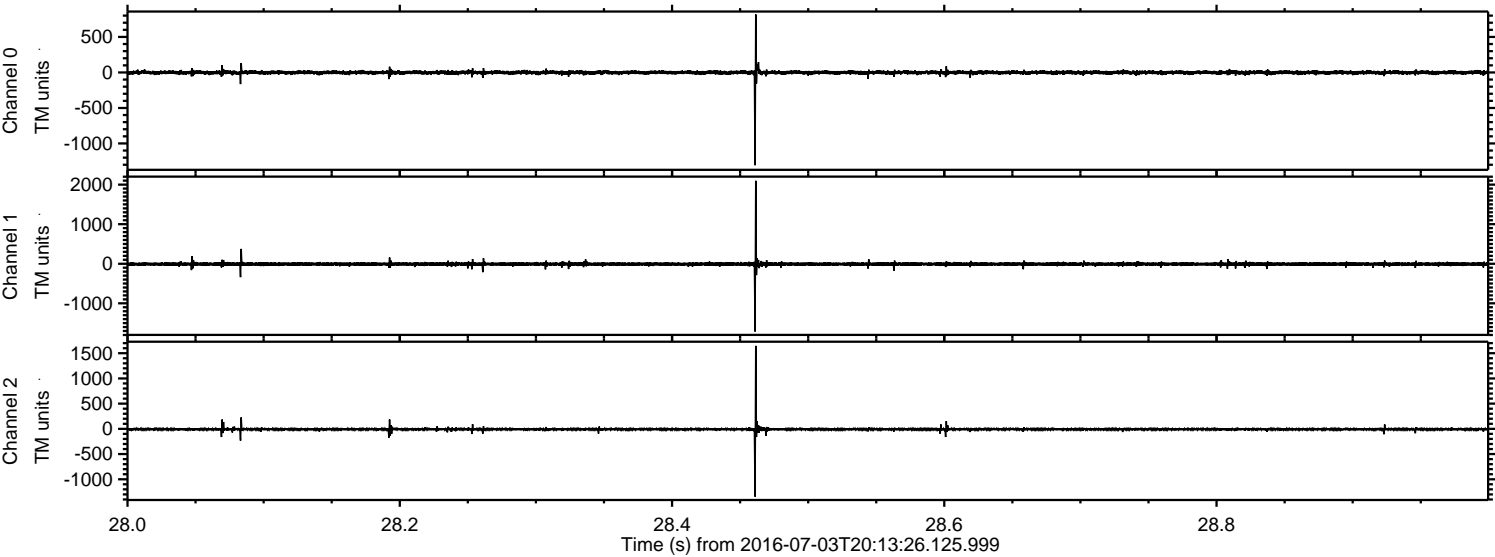

Processed Sun Jul 3 22:21:13 2016 by ELM ver.2012-10-06 from 001__elm20160703_201325__dat00.bin

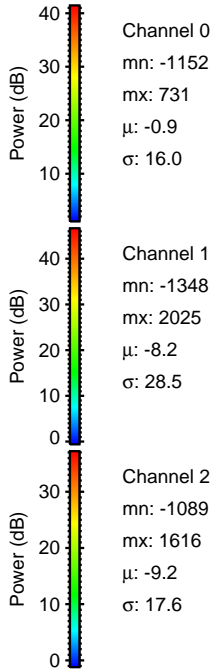
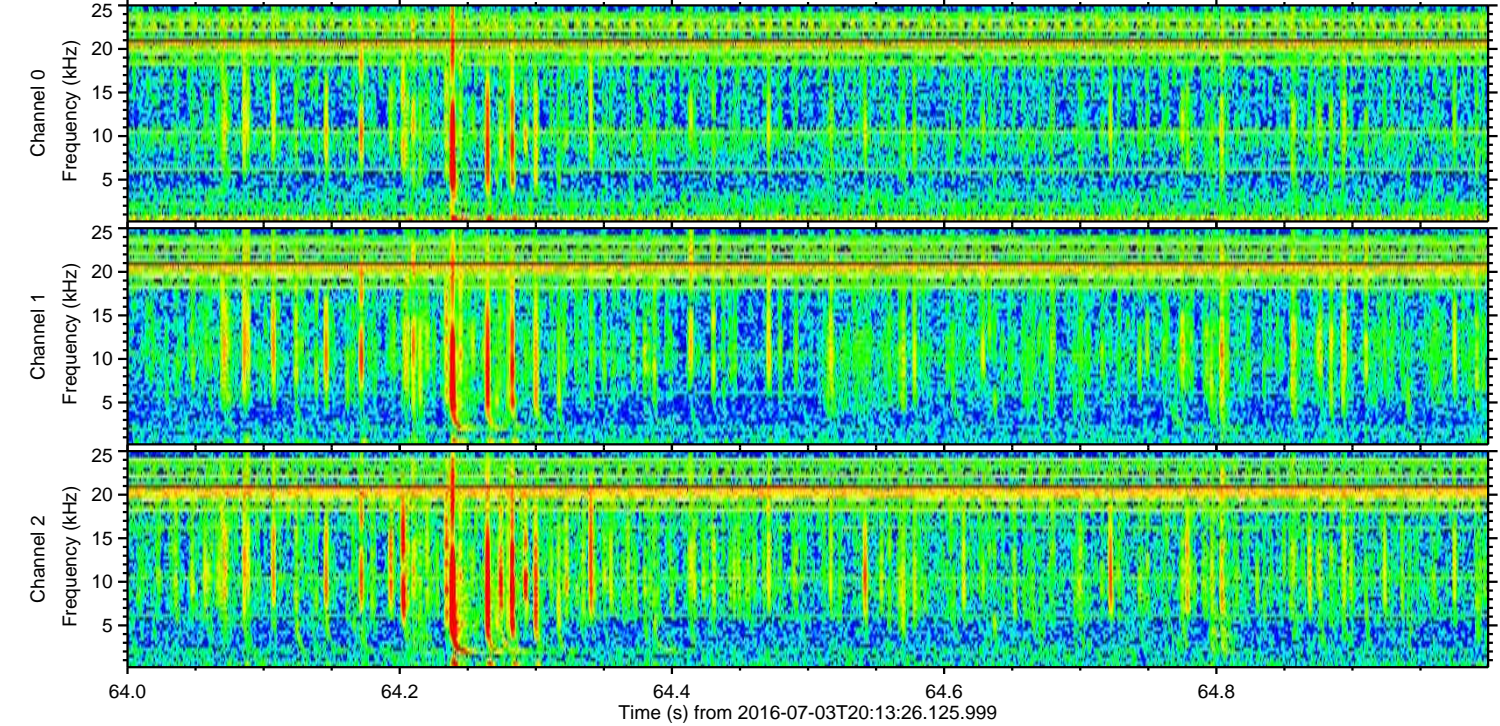
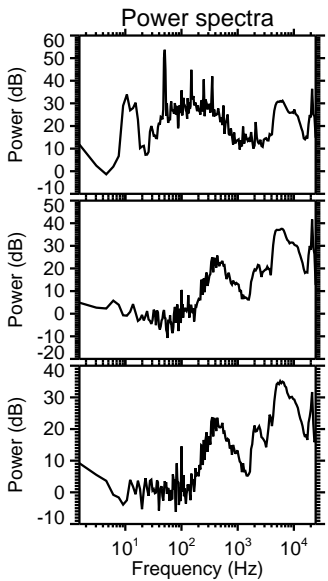
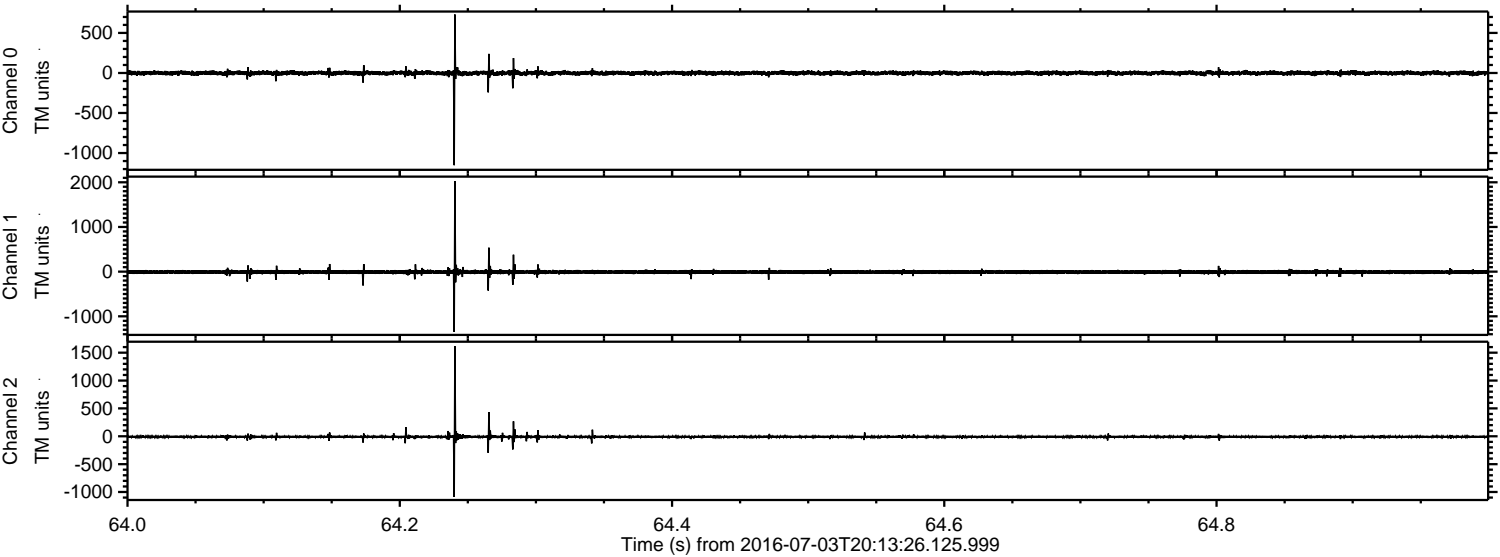

ELMAVAN 3D WAVEFORMS (Measured data sampled at 50 kHz) 51000 packets of 144 samples from 2016-07-03T20:13:26.125.999. Part 107/147

Processed Sun Jul 3 22:21:14 2016 by ELM ver.2012-10-06 from 001__elm20160703_201325__dat00.bin

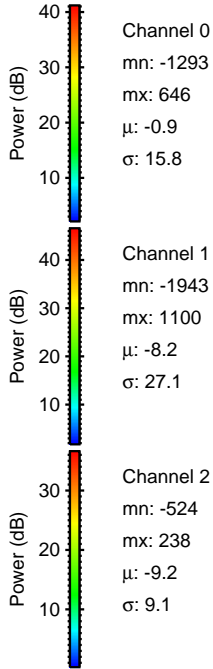
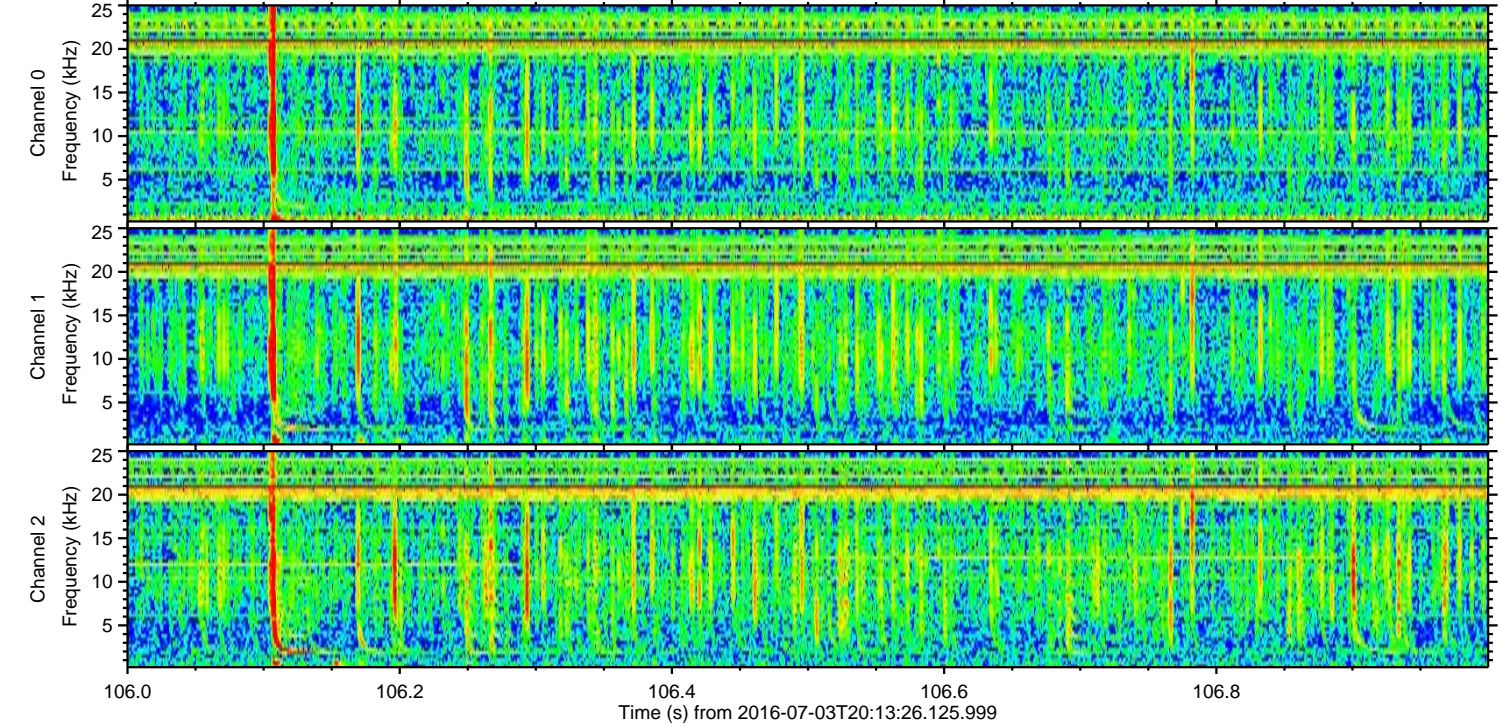
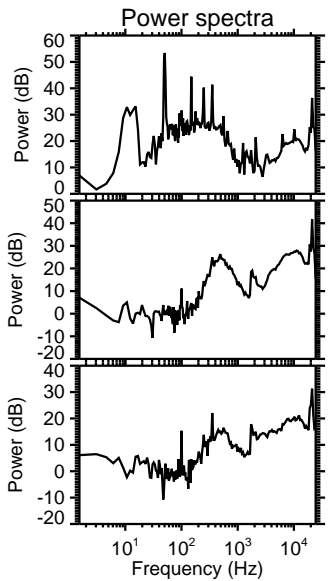
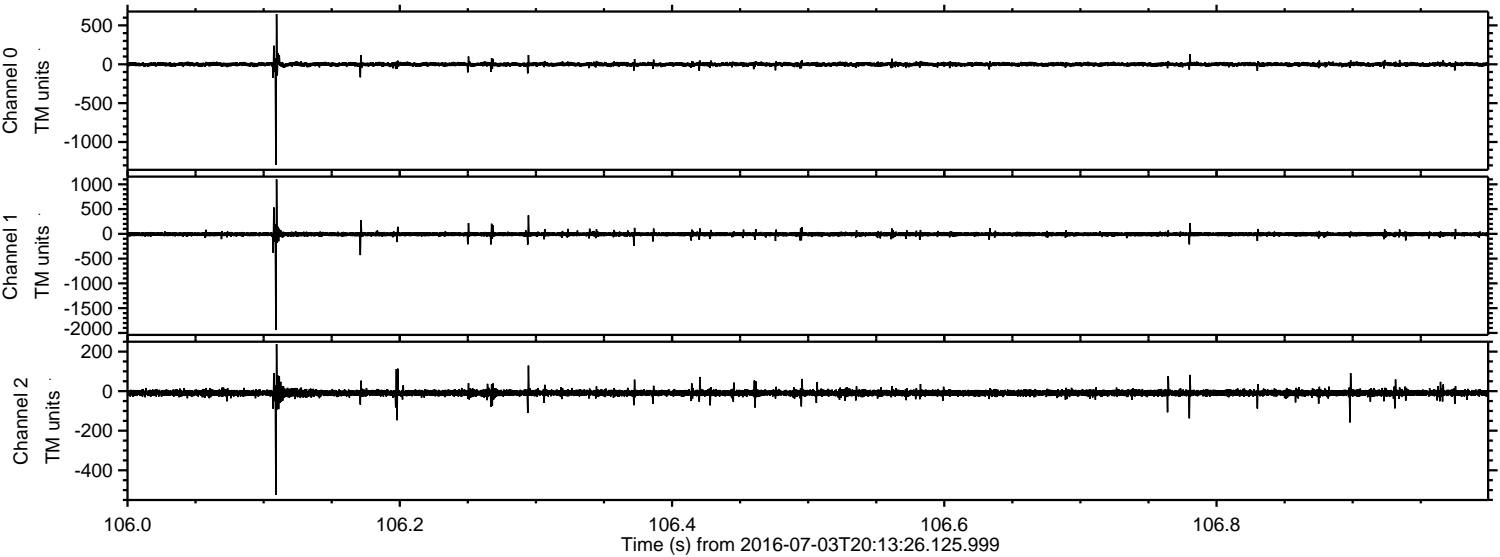

Processed Sun Jul 3 22:21:15 2016 by ELM ver.2012-10-06 from 001__elm20160703_201325__dat00.bin

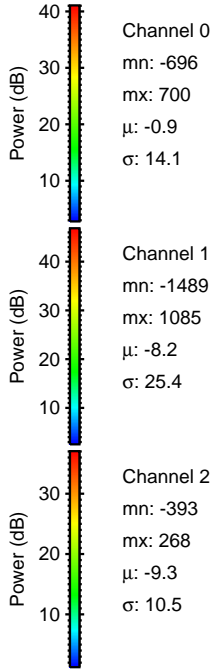
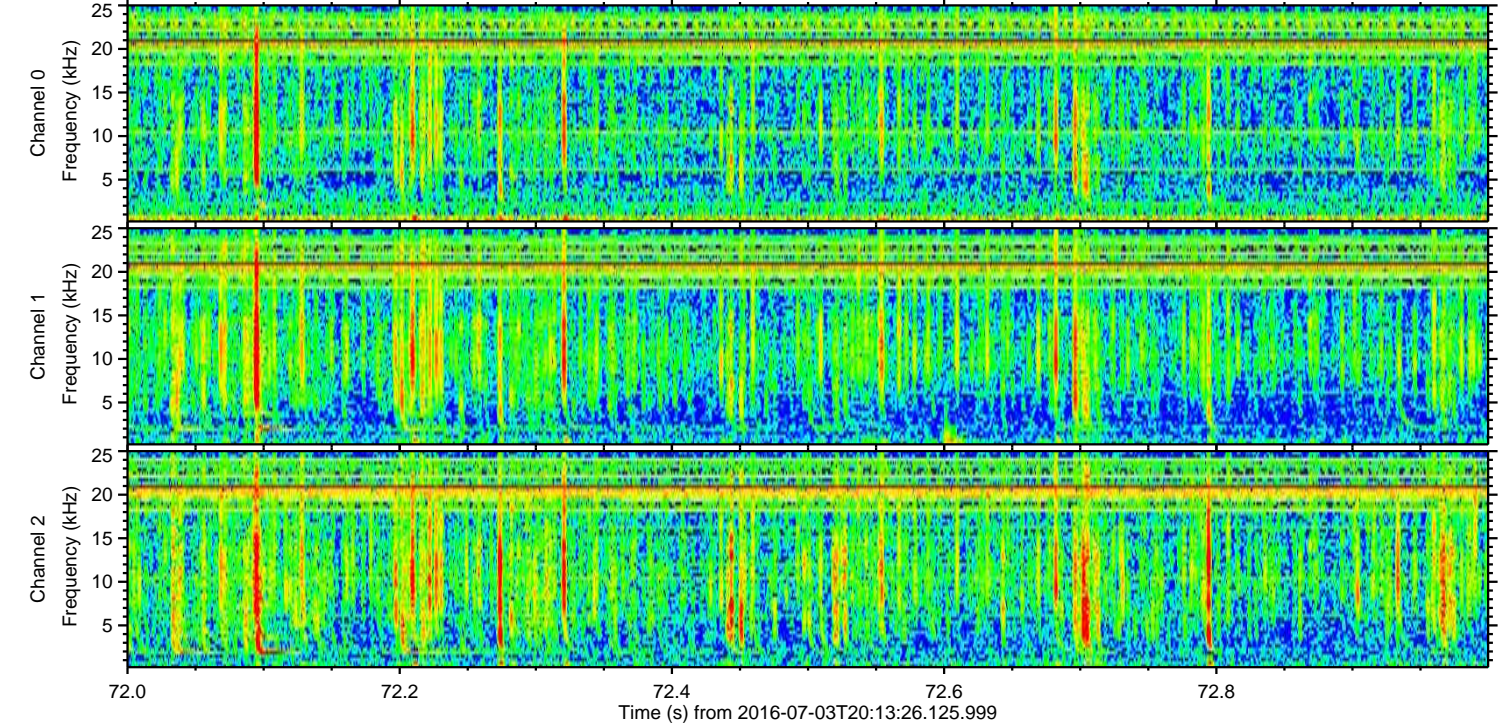
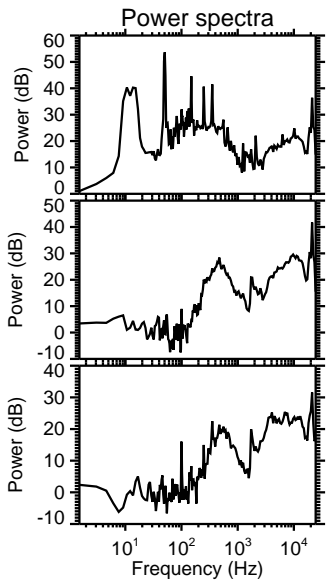
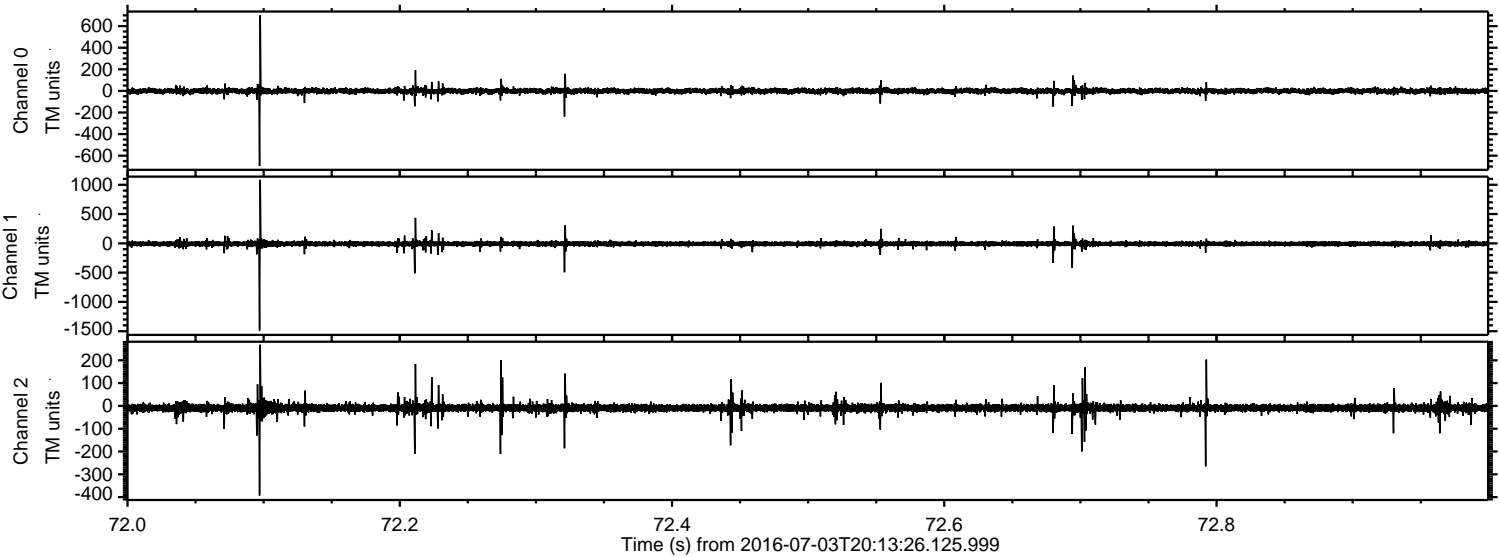

Processed Sun Jul 3 22:21:16 2016 by ELM ver.2012-10-06 from 001__elm20160703_201325__dat00.bin

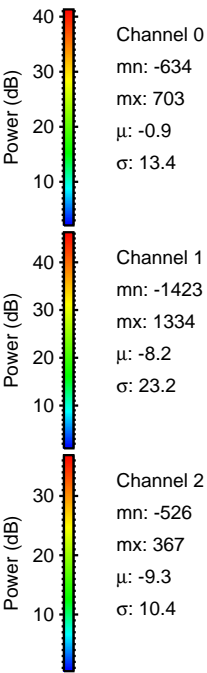
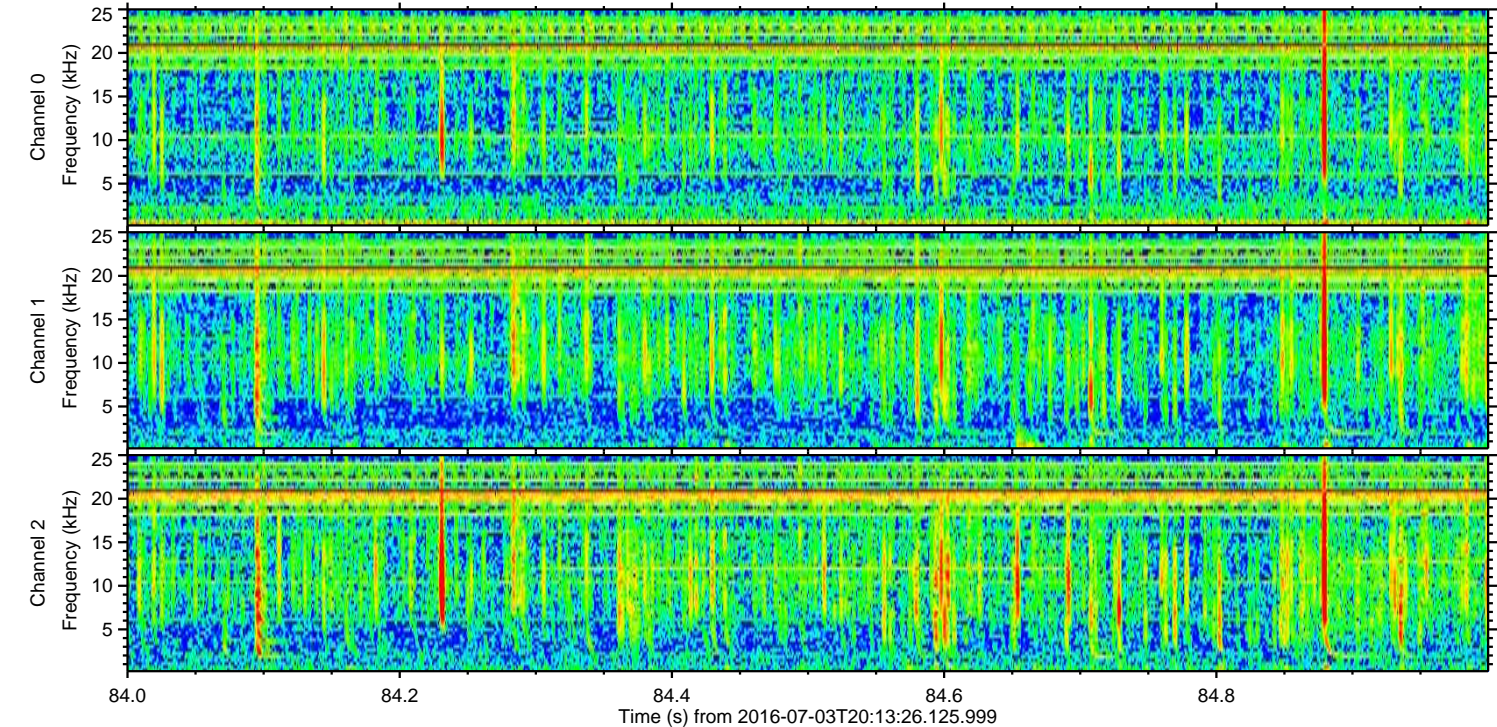
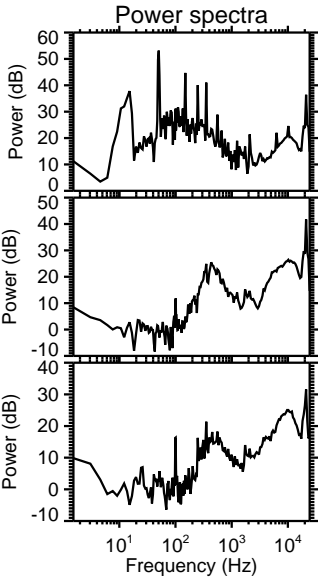
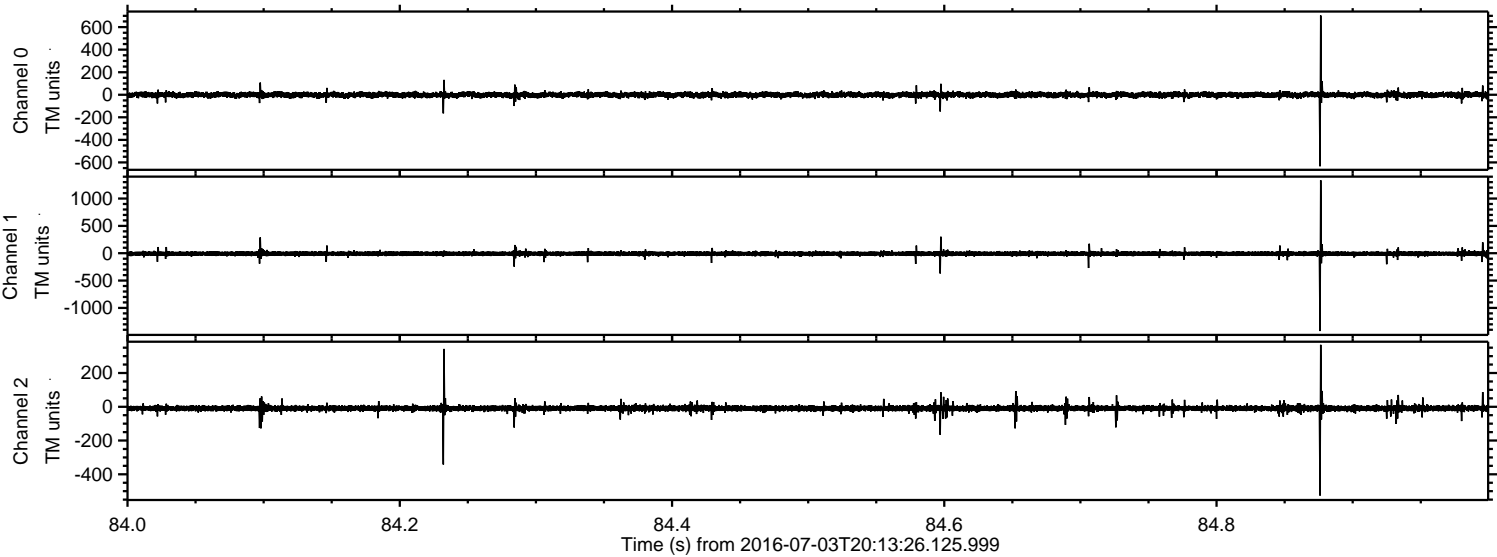

Processed Sun Jul 3 22:21:17 2016 by ELM ver.2012-10-06 from 001__elm20160703_201325__dat00.bin

