

# ELMAVAN 3D WAVEFORMS (Measured data sampled at 50 kHz) 51000 packets of 144 samples from 2016-07-02T19:07:22.896.000.

Processed Sat Jul 2 21:15:42 2016 by ELM ver.2012-10-06 from 001\_\_elm20160702\_190721\_\_dat00.bin

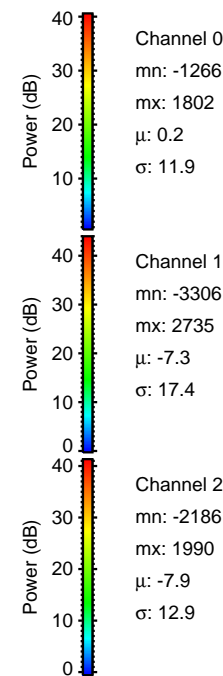

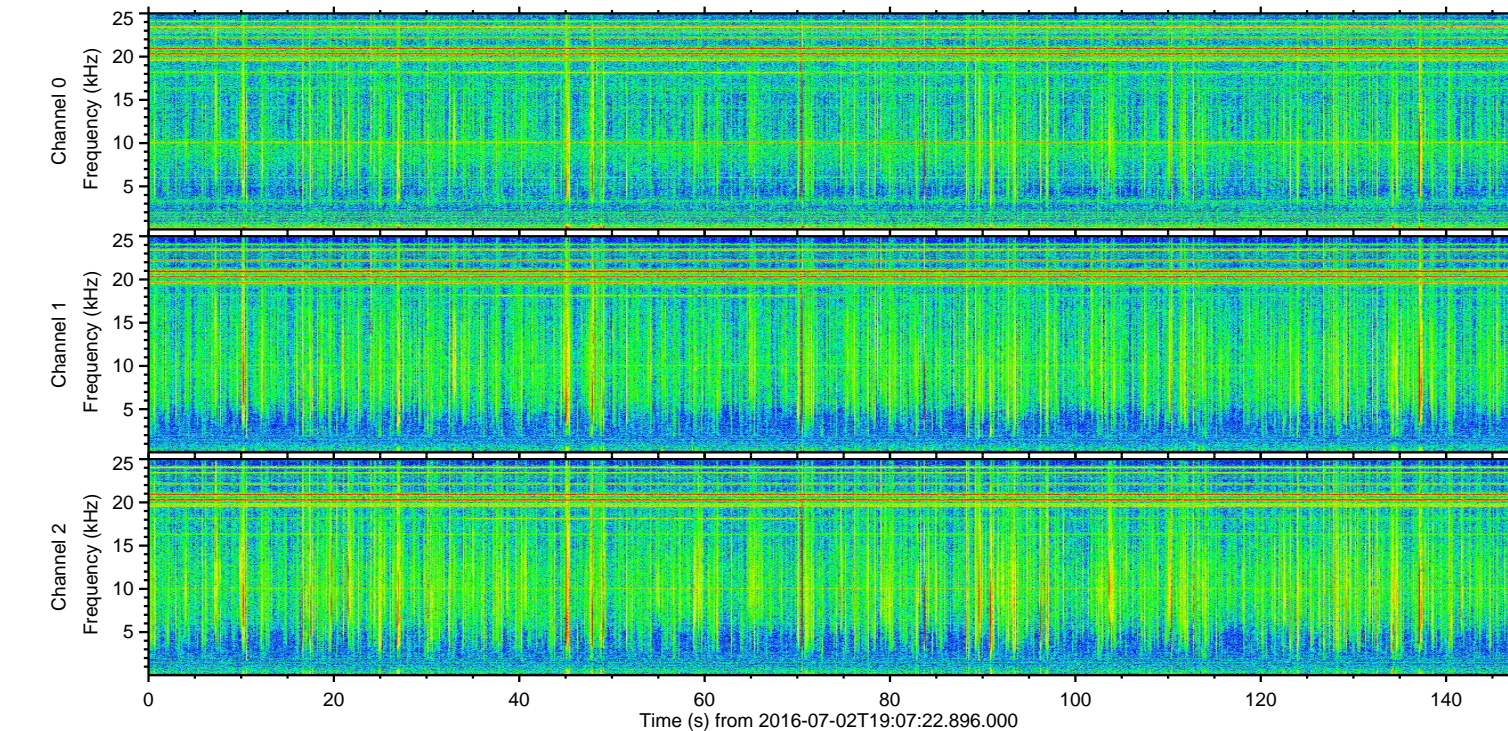
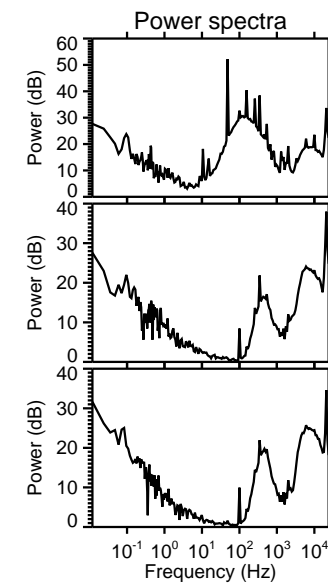
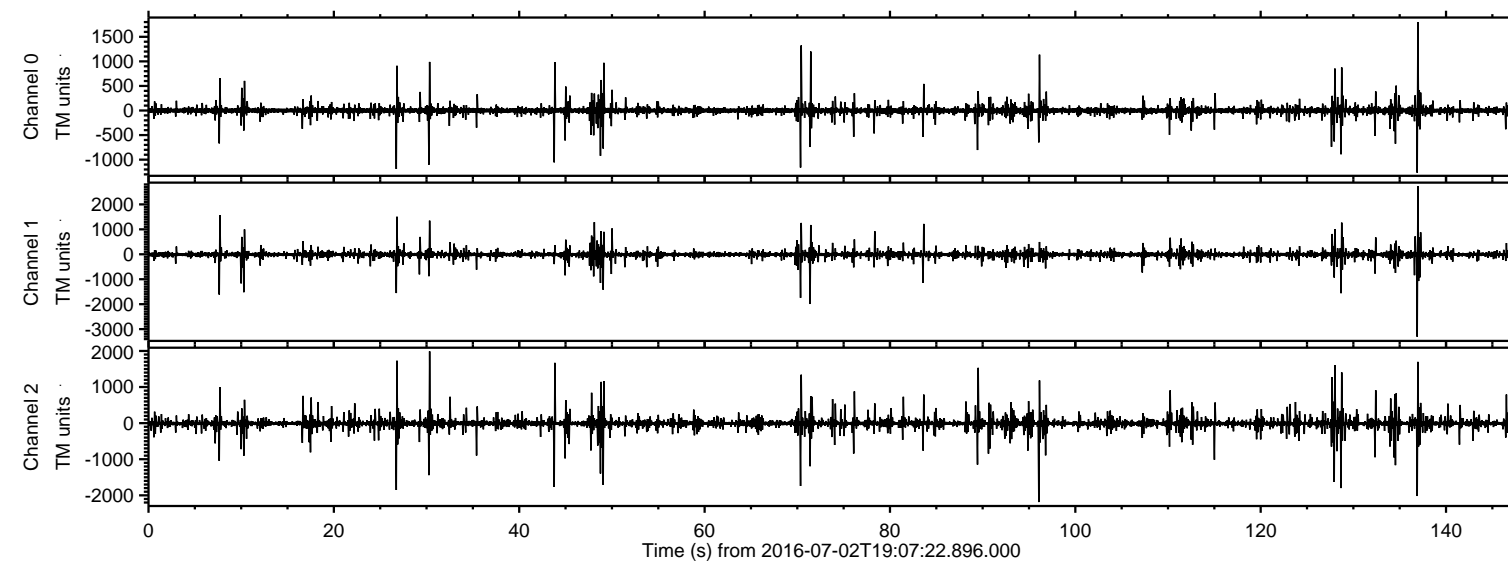

ELMAVAN 3D WAVEFORMS (Measured data sampled at 50 kHz) 51000 packets of 144 samples from 2016-07-02T19:07:22.896.000. Part 137/147

Processed Sat Jul 2 21:15:54 2016 by ELM ver.2012-10-06 from 001\_\_elm20160702\_190721\_\_dat00.bin

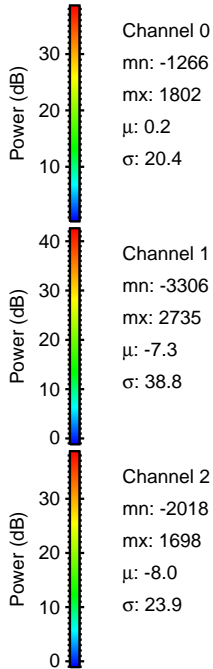
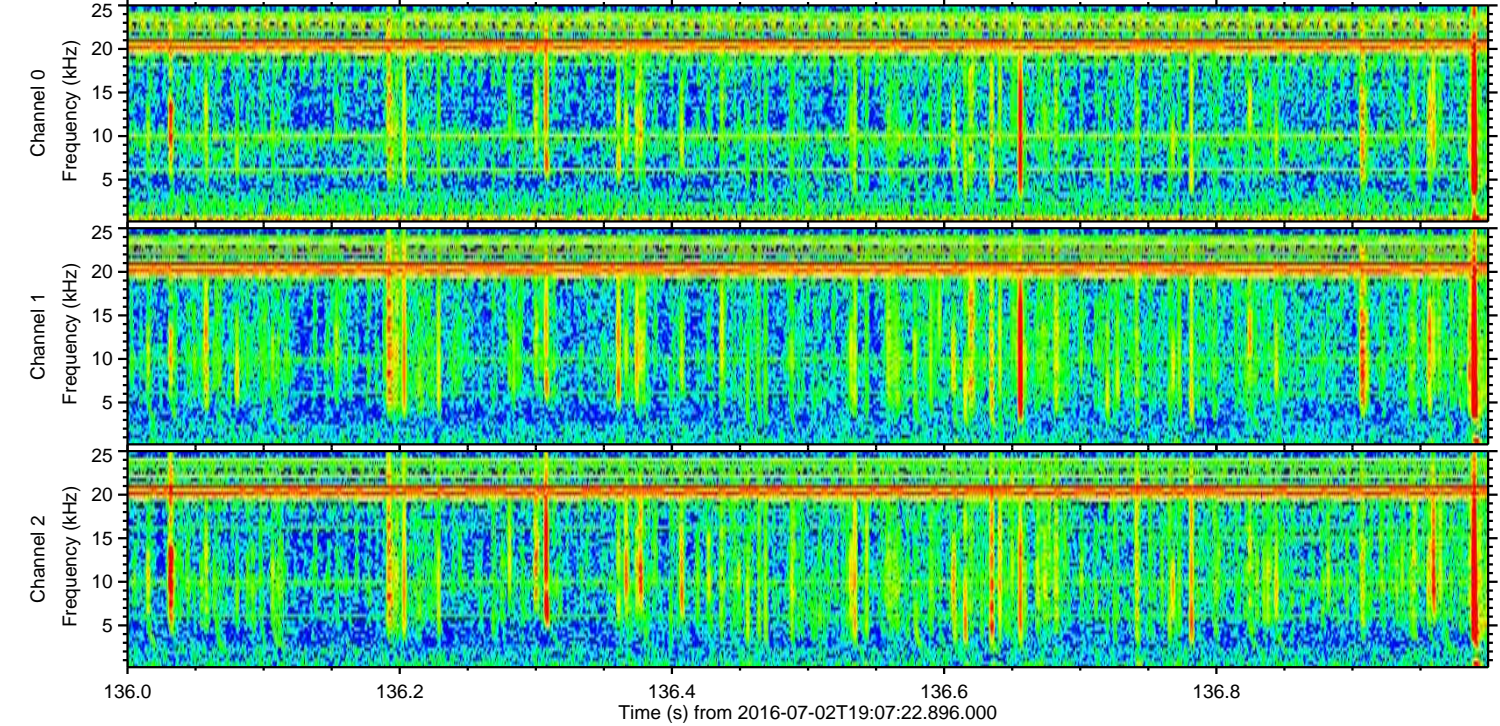
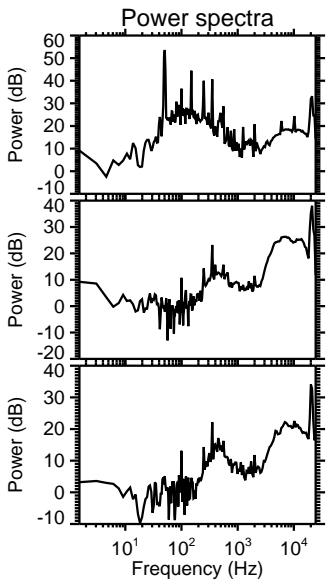
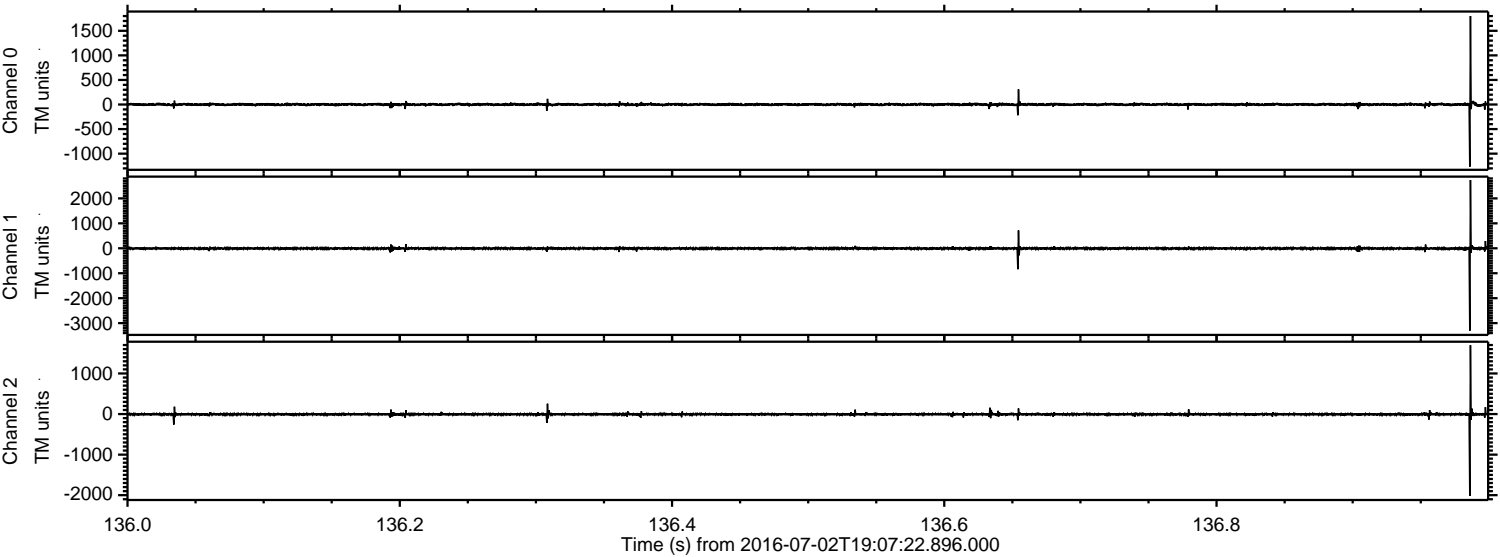



Processed Sat Jul 2 21:15:55 2016 by ELM ver.2012-10-06 from 001\_\_elm20160702\_190721\_\_dat00.bin

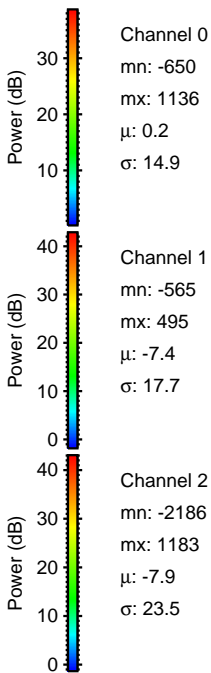
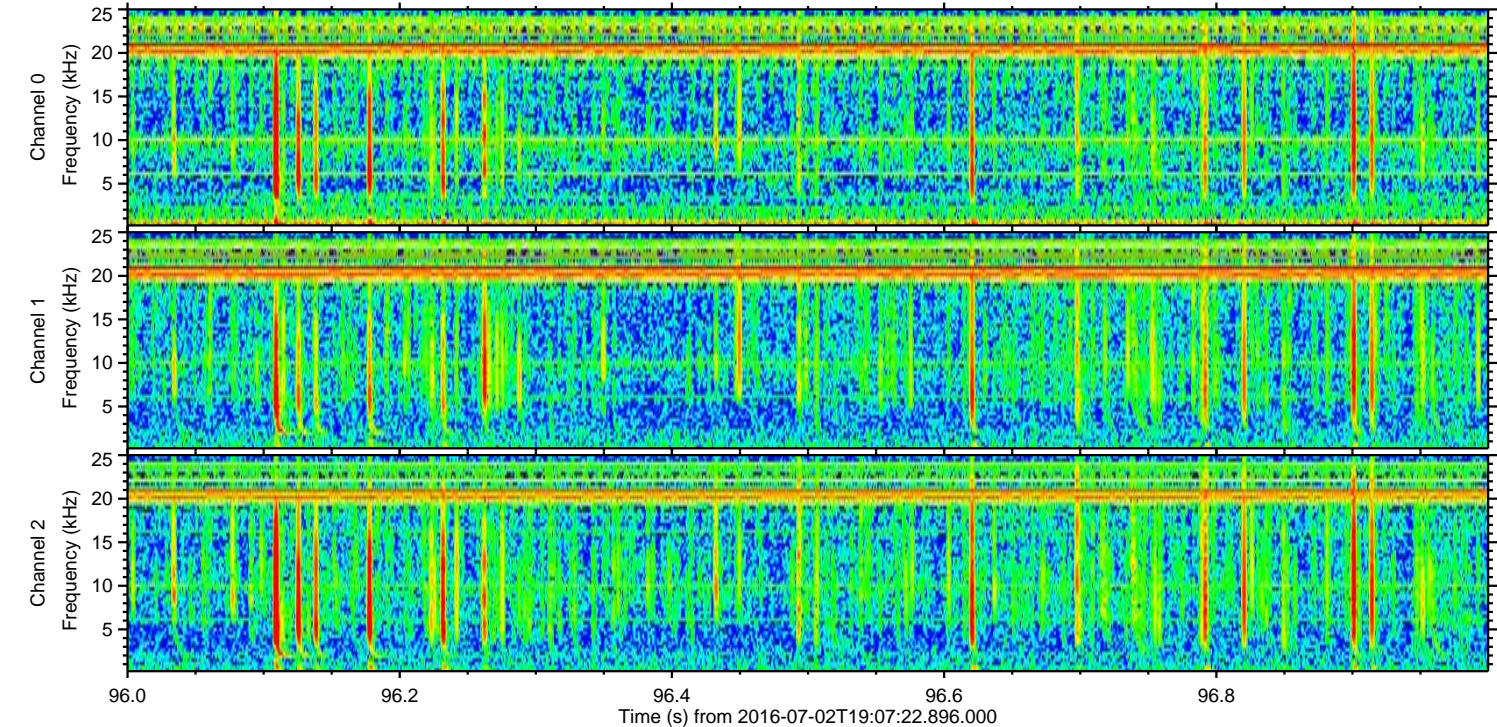
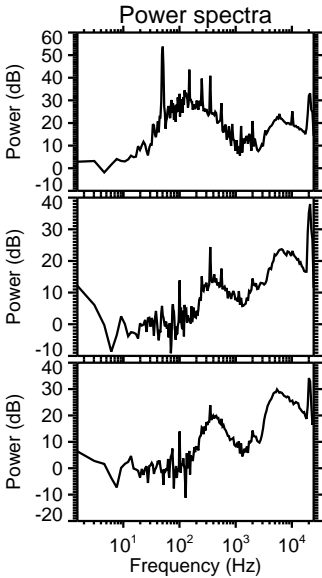
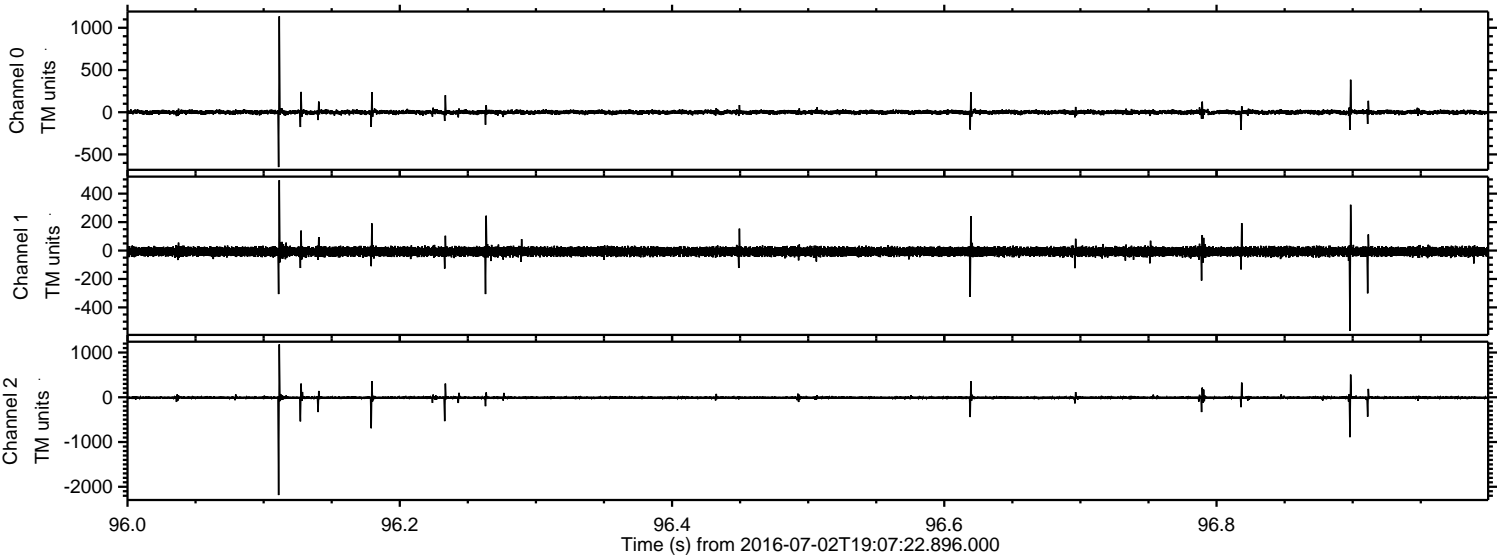



Processed Sat Jul 2 21:15:56 2016 by ELM ver.2012-10-06 from 001\_\_elm20160702\_190721\_\_dat00.bin

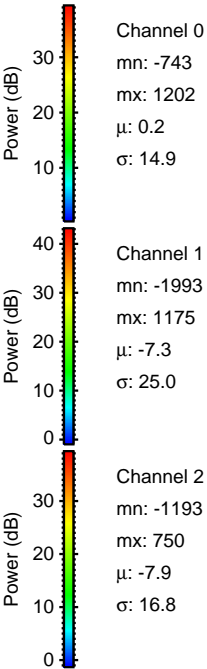
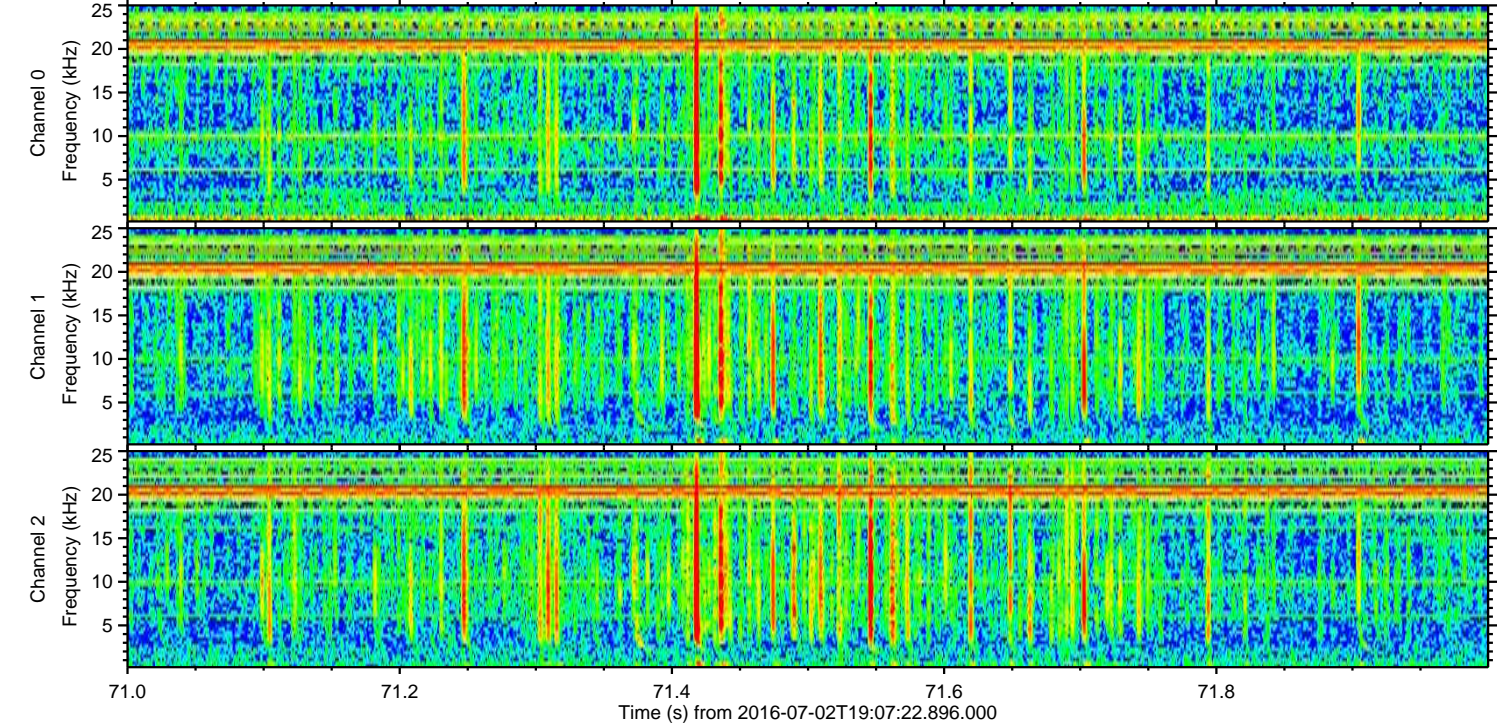
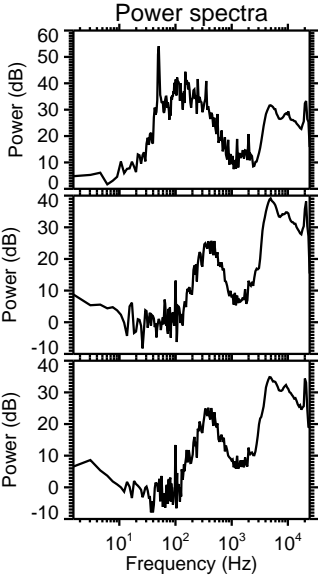
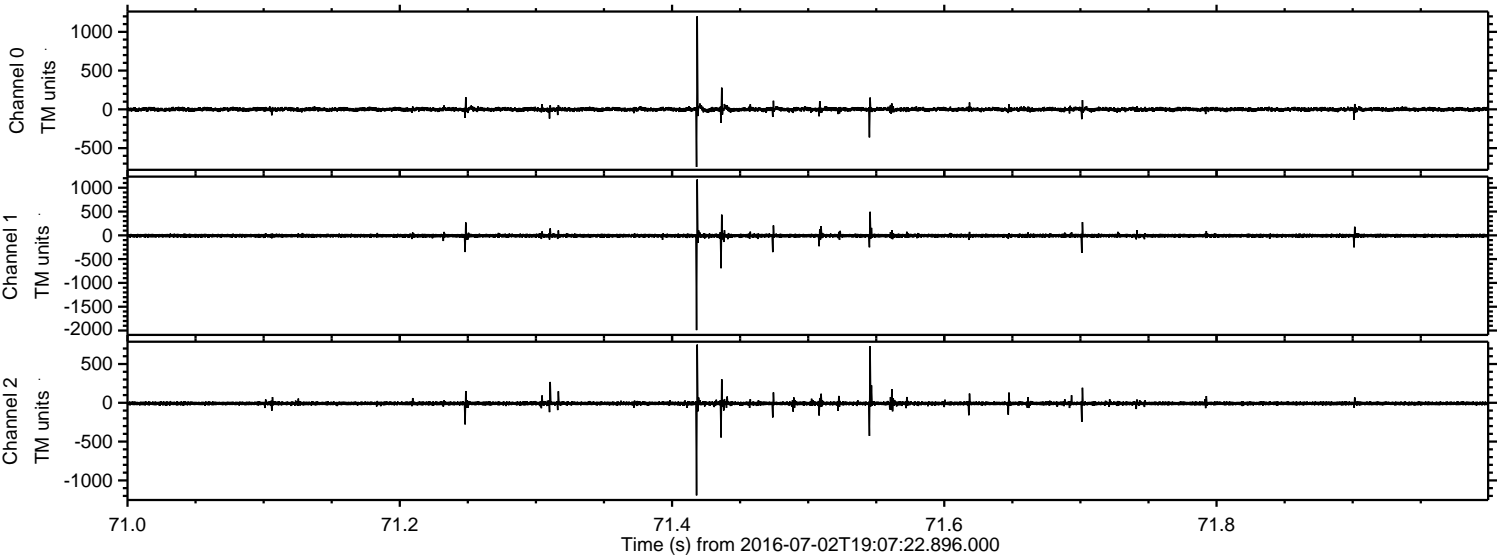



Processed Sat Jul 2 21:15:57 2016 by ELM ver.2012-10-06 from 001\_\_elm20160702\_190721\_\_dat00.bin

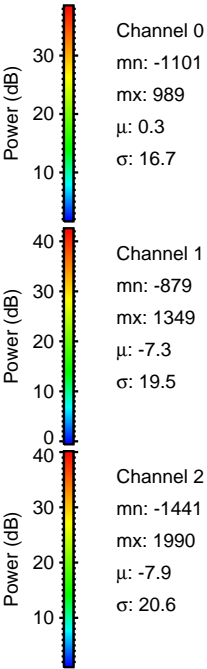
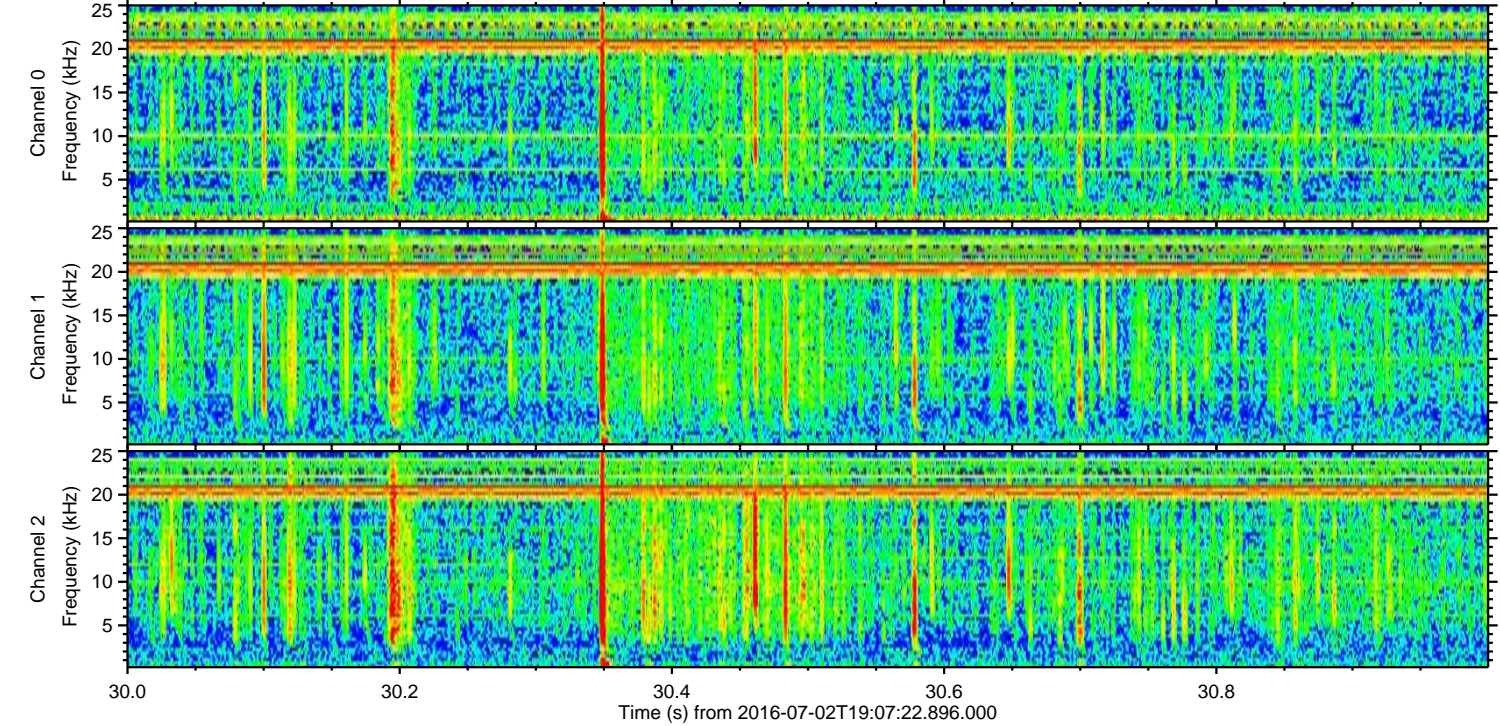
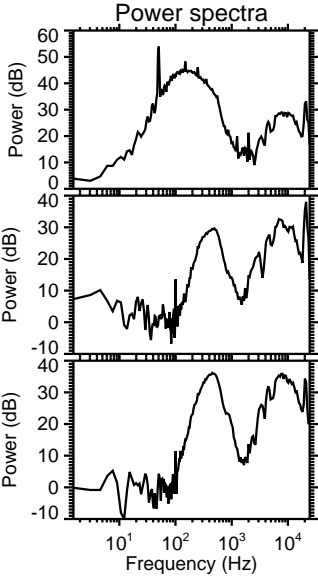
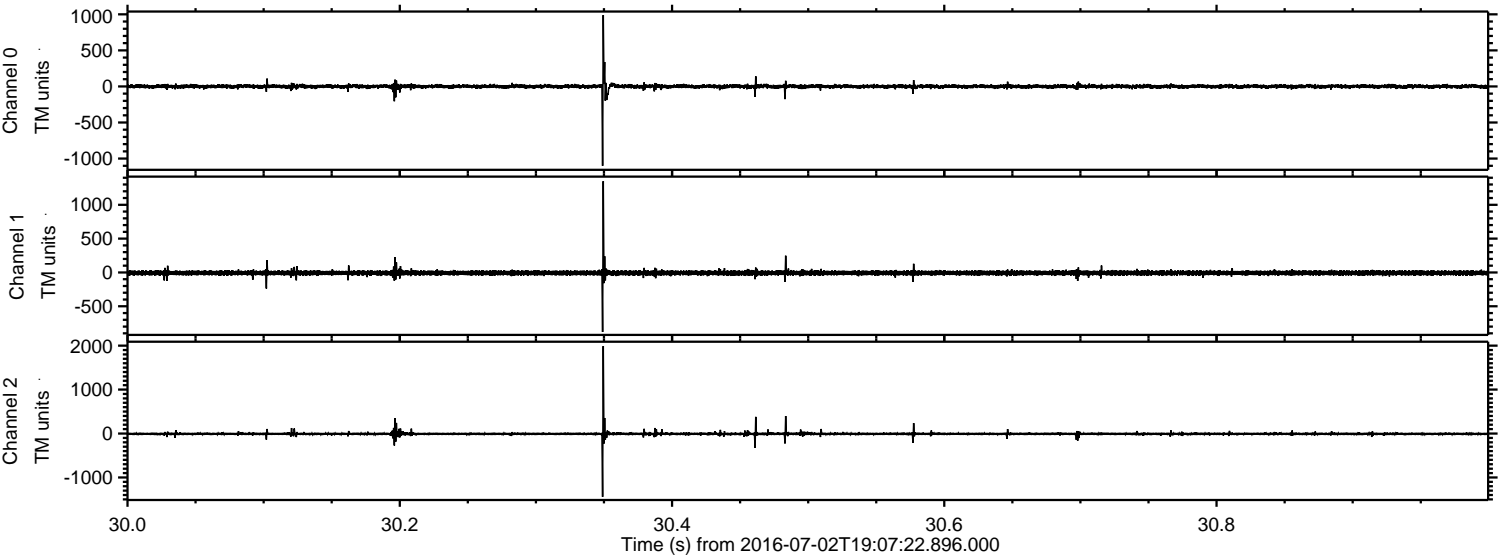



Processed Sat Jul 2 21:15:58 2016 by ELM ver.2012-10-06 from 001\_\_elm20160702\_190721\_\_dat00.bin

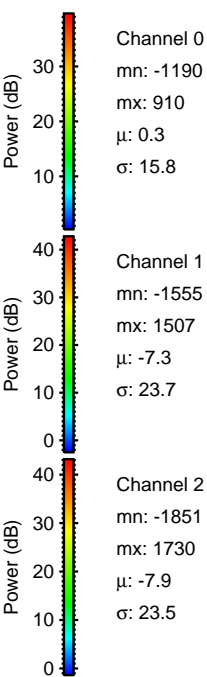
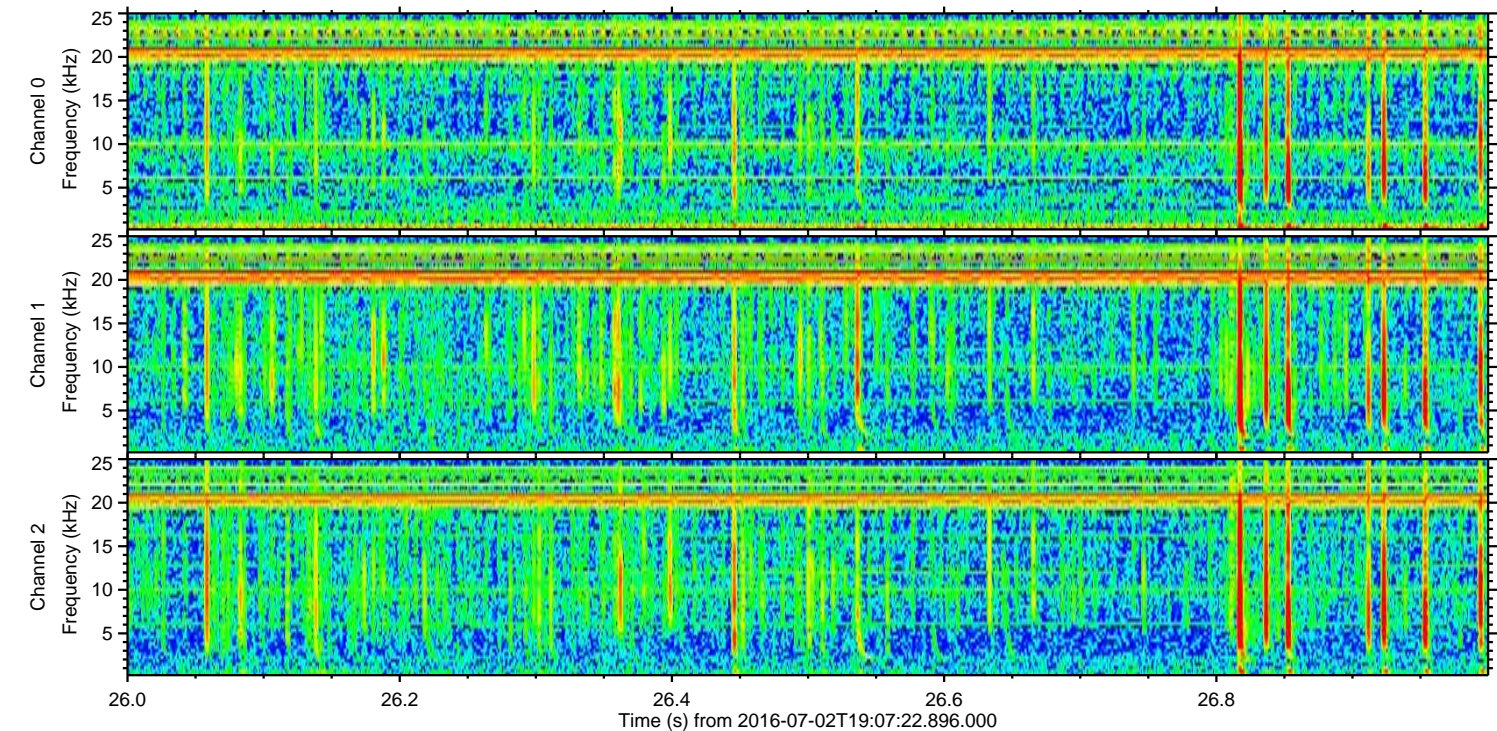
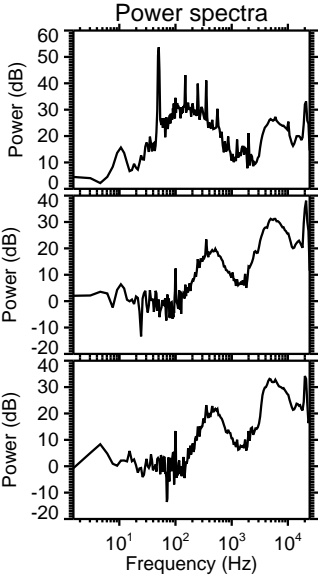
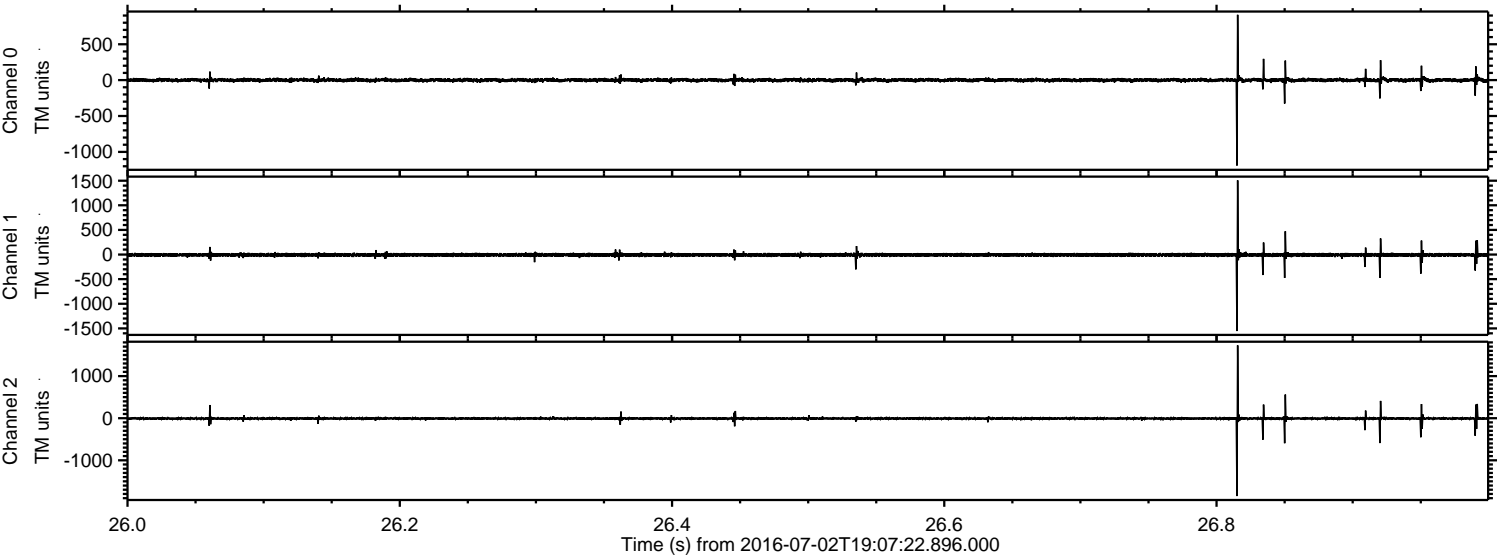



ELMAVAN 3D WAVEFORMS (Measured data sampled at 50 kHz) 51000 packets of 144 samples from 2016-07-02T19:07:22.896.000. Part 129/147

Processed Sat Jul 2 21:15:59 2016 by ELM ver.2012-10-06 from 001\_\_elm20160702\_190721\_\_dat00.bin

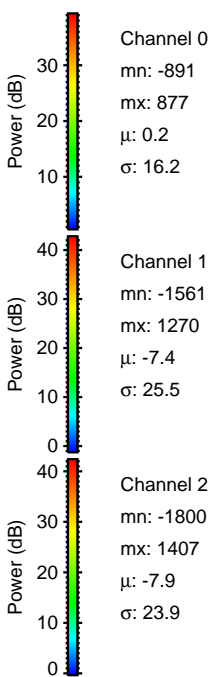
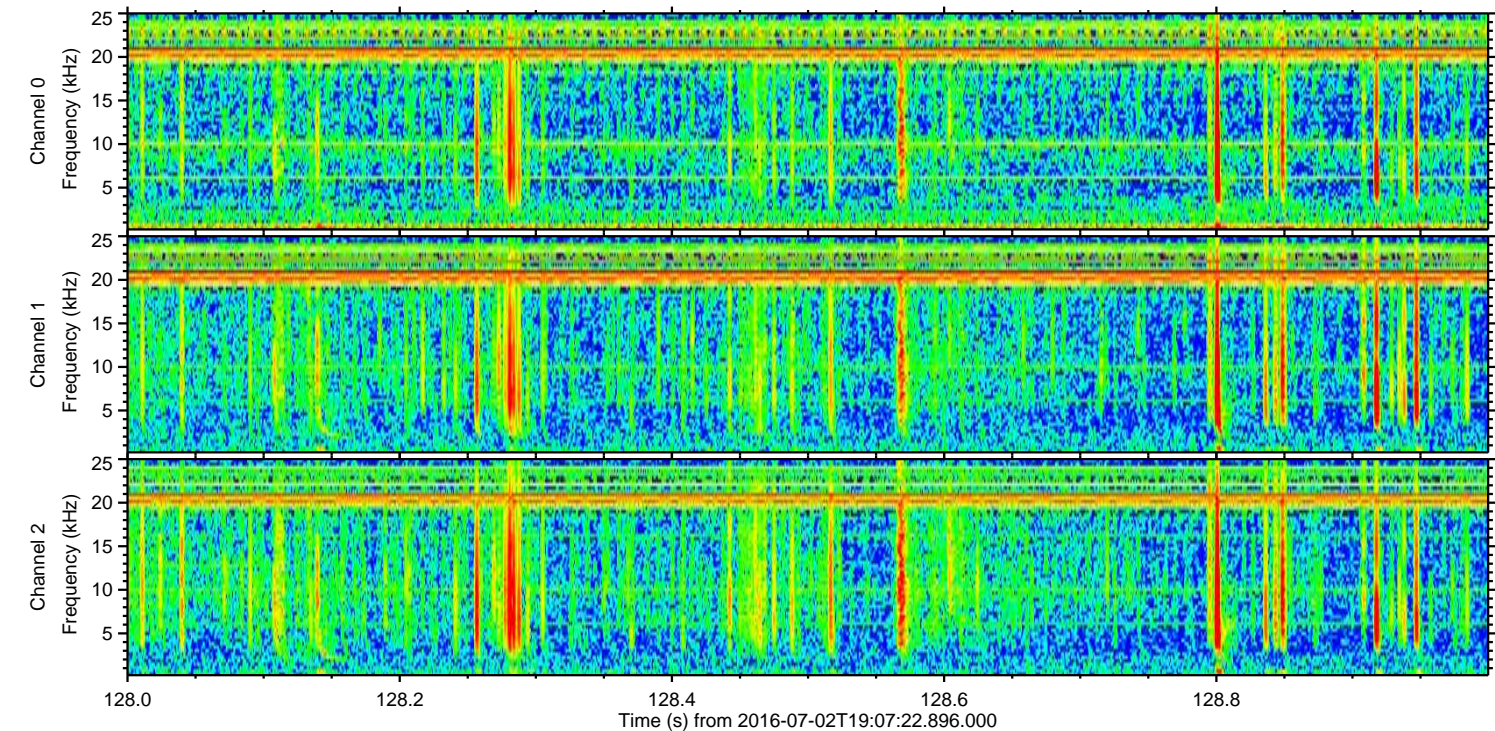
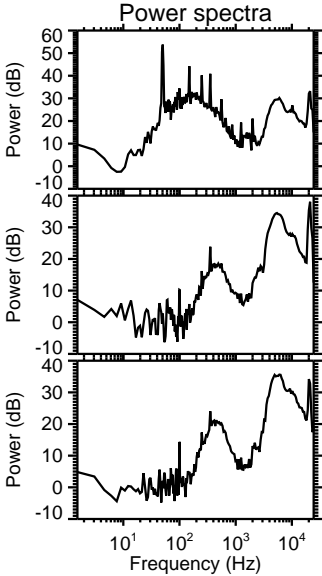
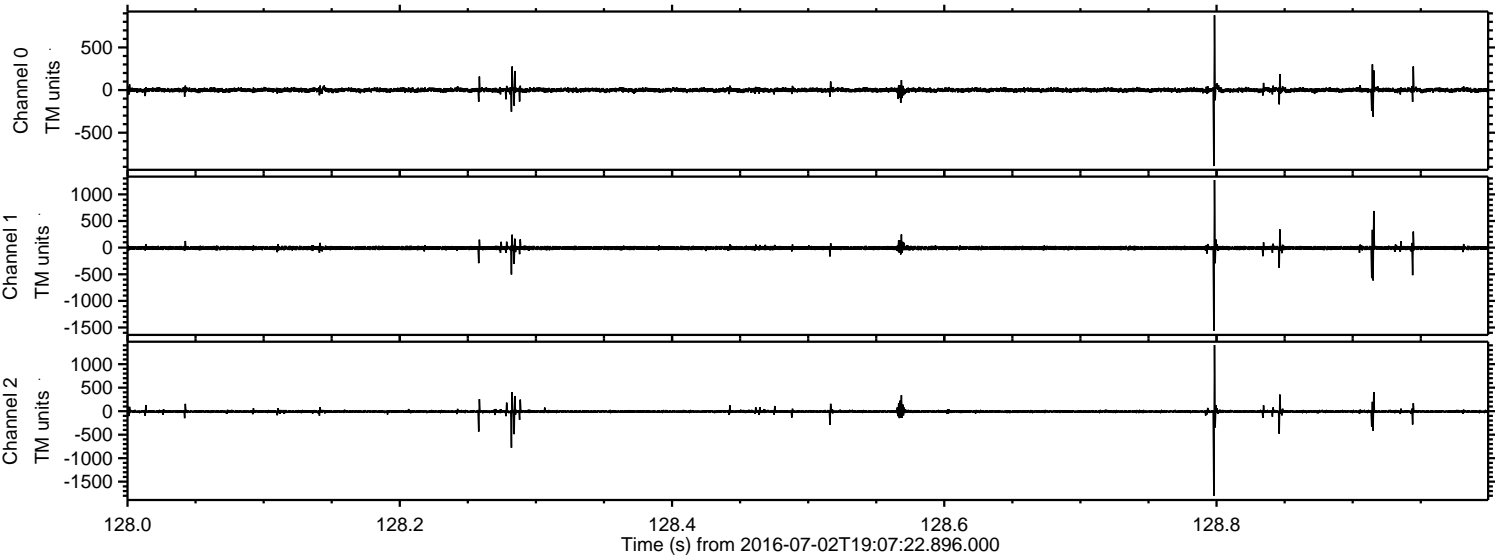



Processed Sat Jul 2 21:16:00 2016 by ELM ver.2012-10-06 from 001\_\_elm20160702\_190721\_\_dat00.bin

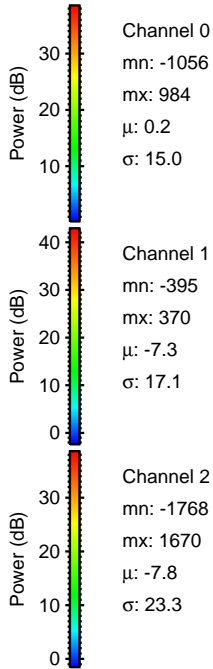
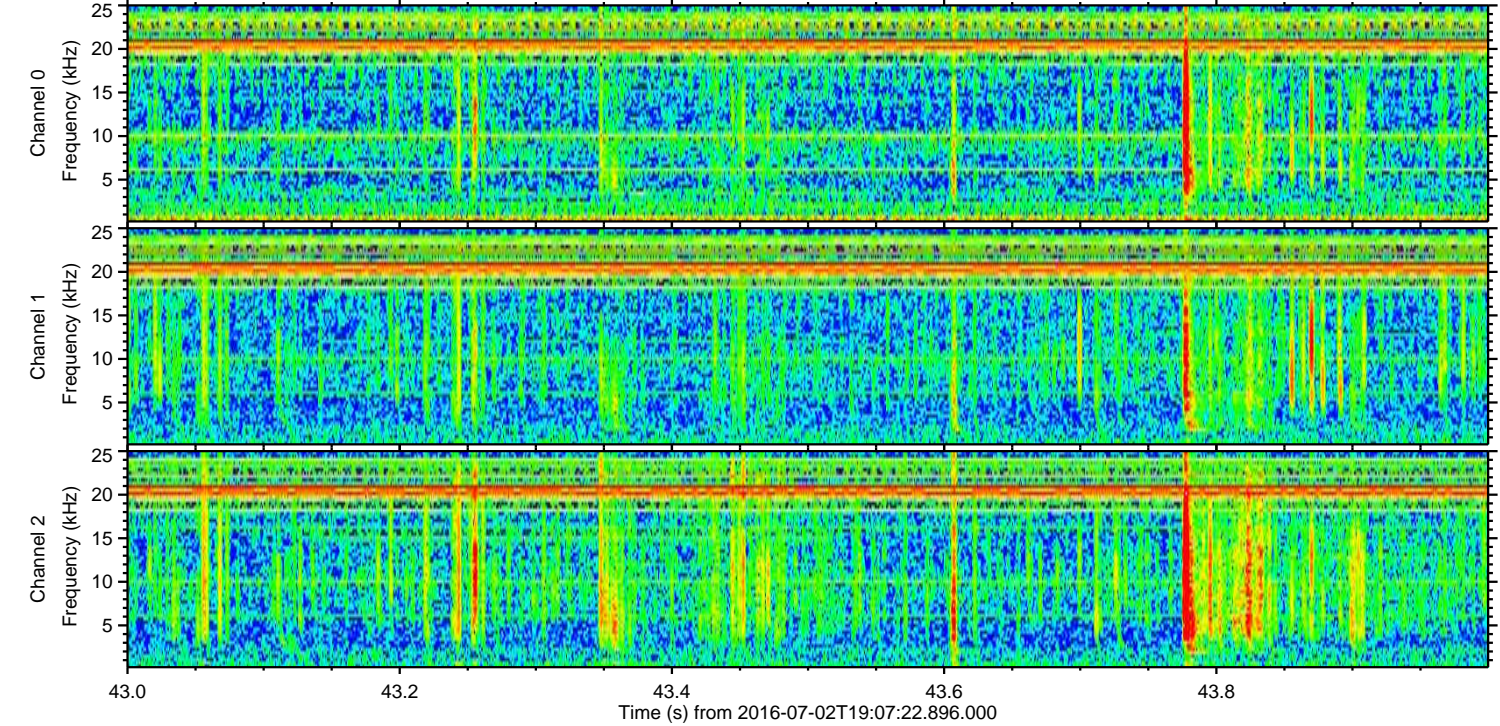
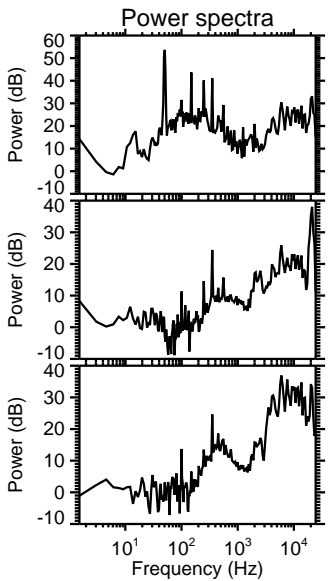
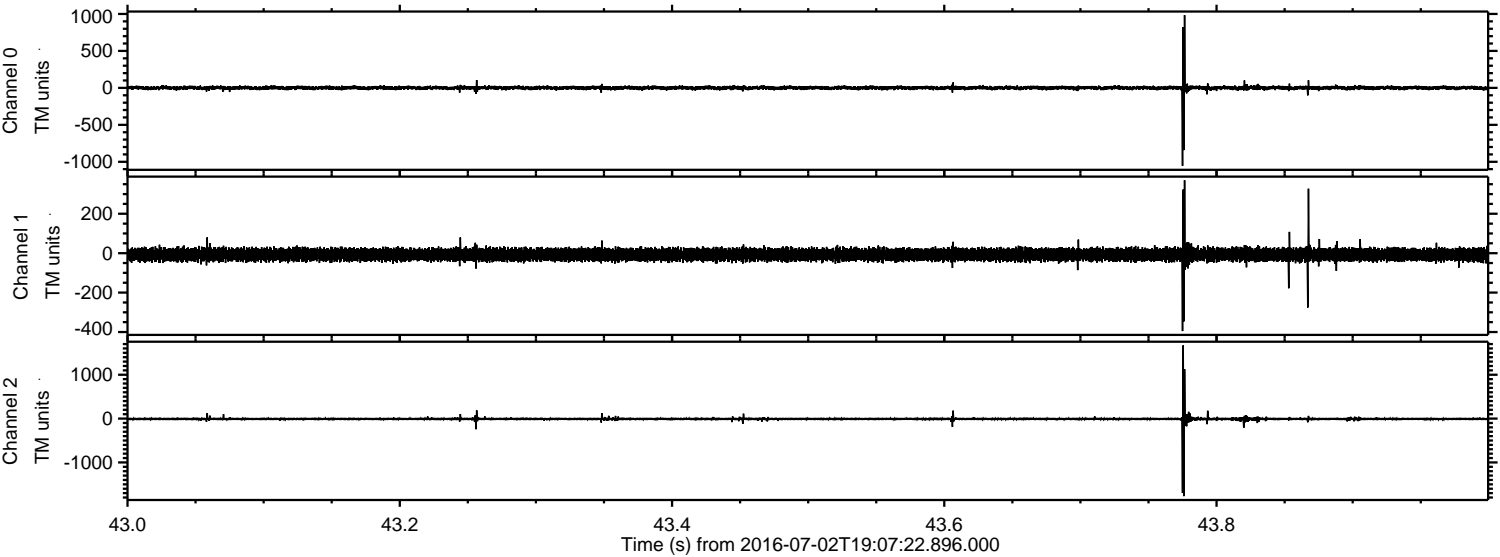



Processed Sat Jul 2 21:16:01 2016 by ELM ver.2012-10-06 from 001\_\_elm20160702\_190721\_\_dat00.bin

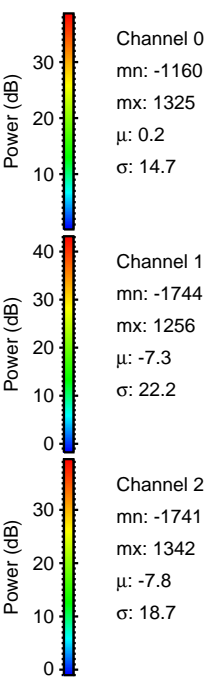
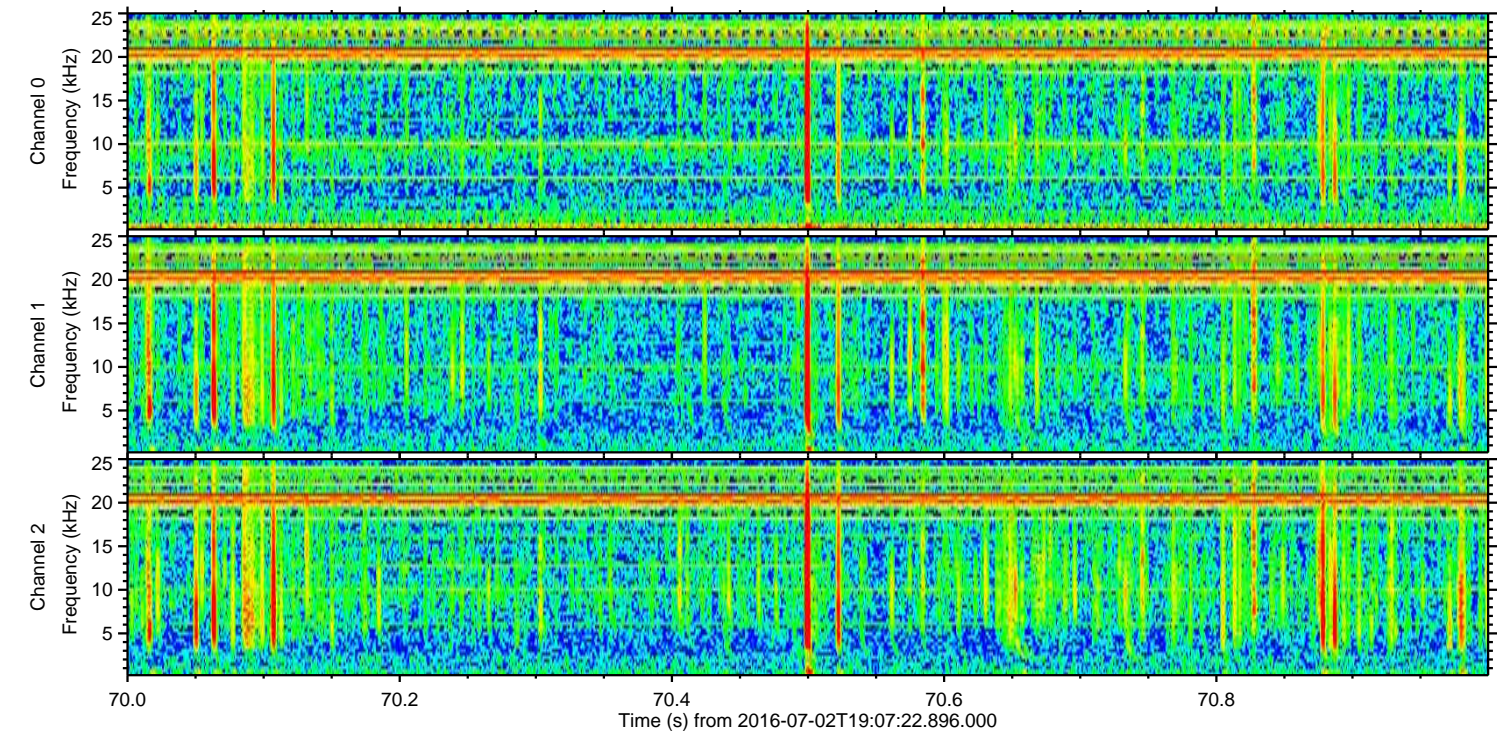
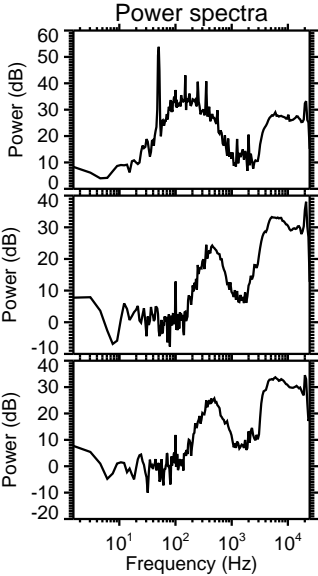
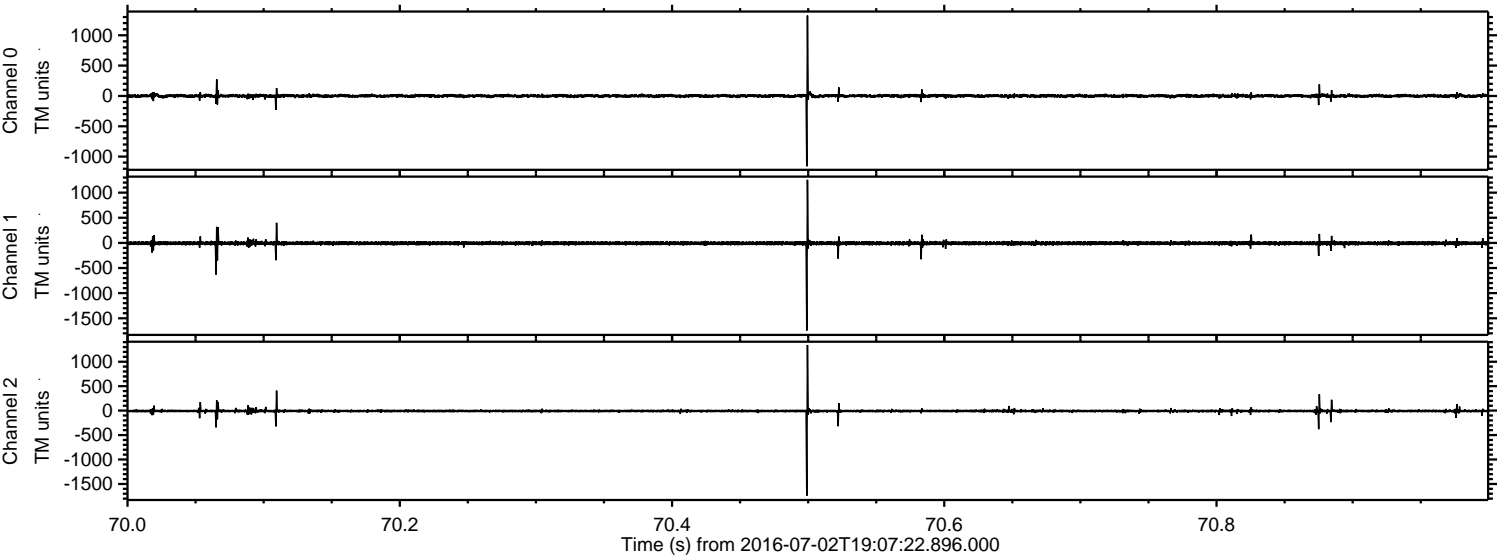



Processed Sat Jul 2 21:16:02 2016 by ELM ver.2012-10-06 from 001\_\_elm20160702\_190721\_\_dat00.bin

