

ELMAVAN 3D WAVEFORMS (Measured data sampled at 50 kHz) 51000 packets of 144 samples from 2016-07-02T08:46:56.844.999.

Processed Sat Jul 2 10:54:40 2016 by ELM ver.2012-10-06 from 001__elm20160702_084655__dat00.bin

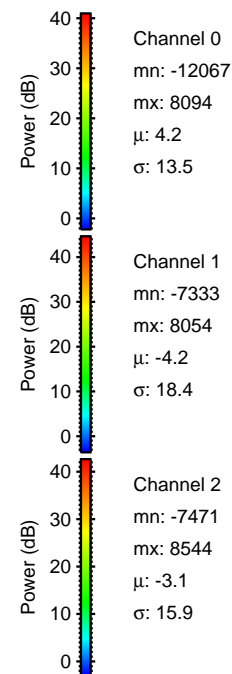
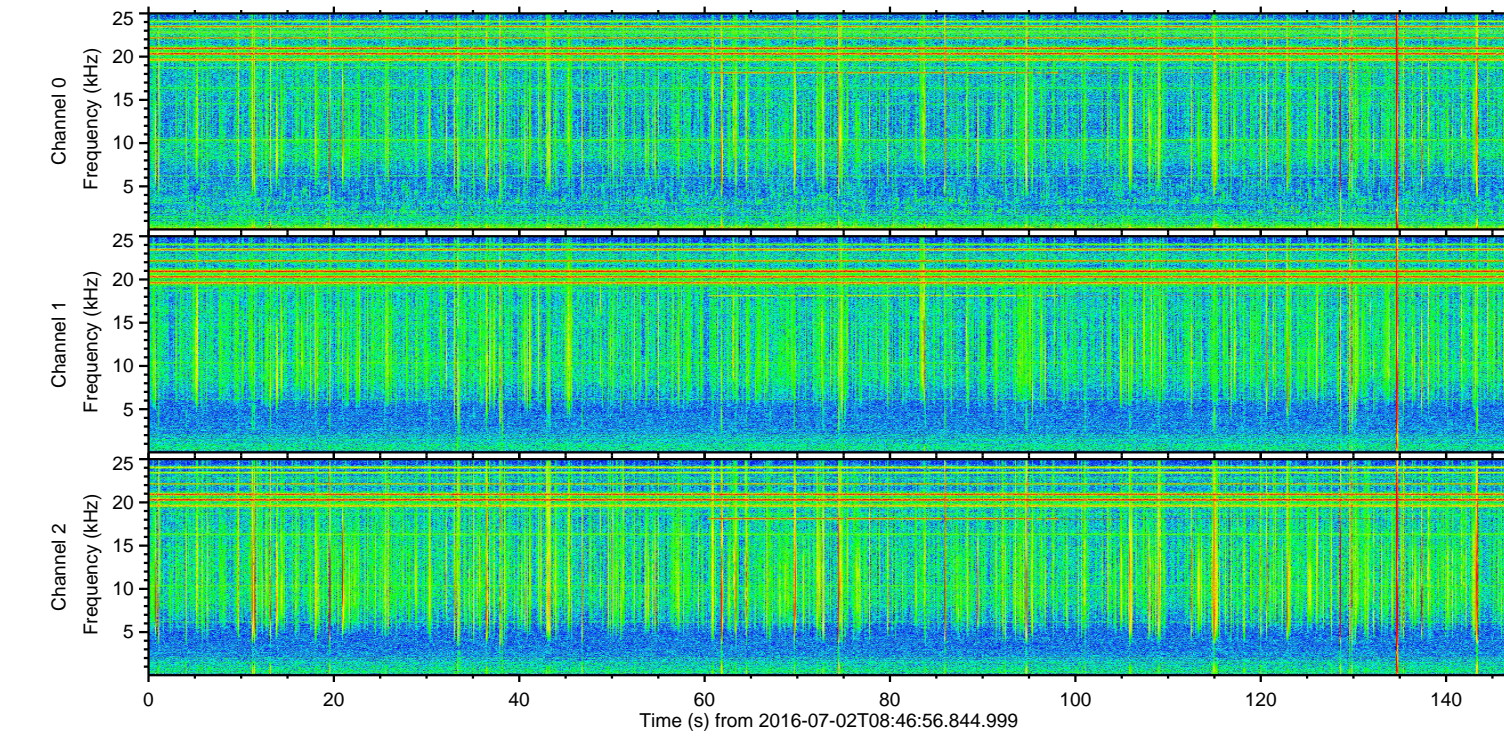
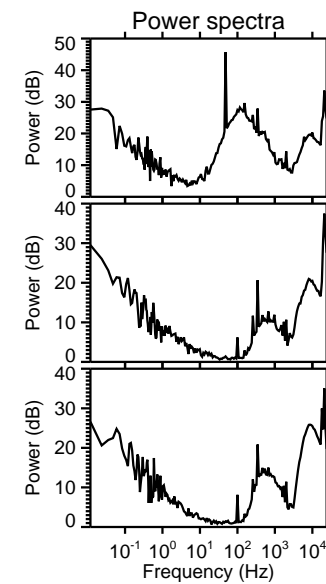
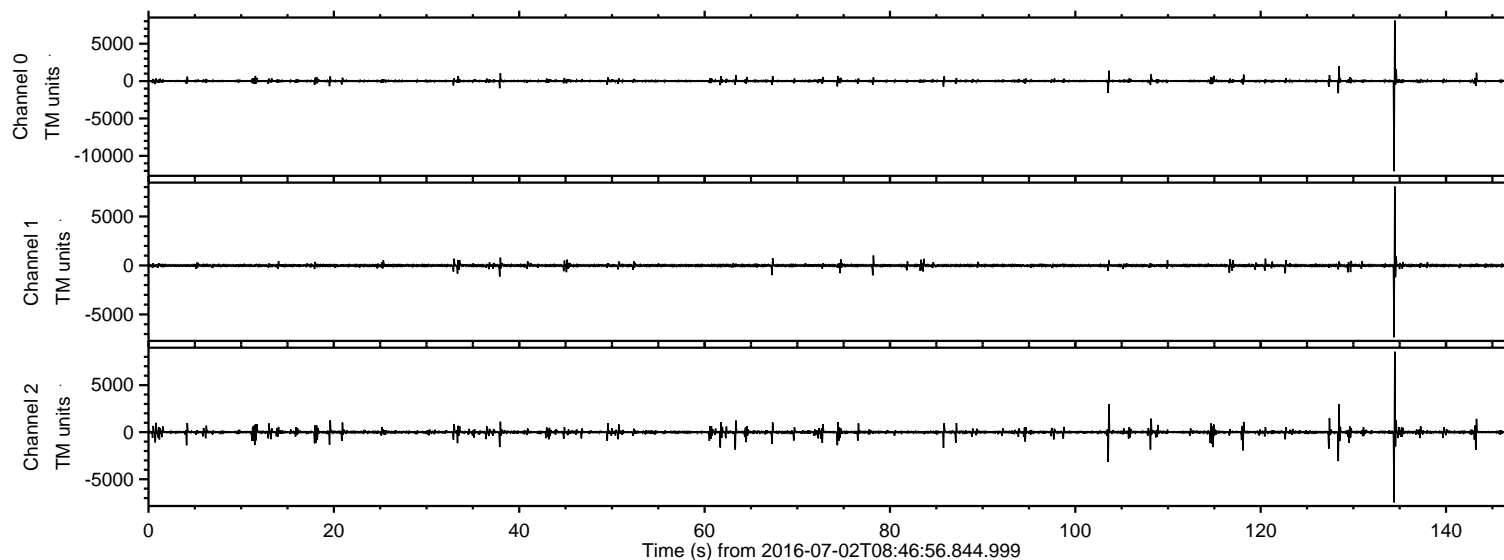

ELMAVAN 3D WAVEFORMS (Measured data sampled at 50 kHz) 51000 packets of 144 samples from 2016-07-02T08:46:56.844.999. Part 135/147

Processed Sat Jul 2 10:54:51 2016 by ELM ver.2012-10-06 from 001__elm20160702_084655__dat00.bin

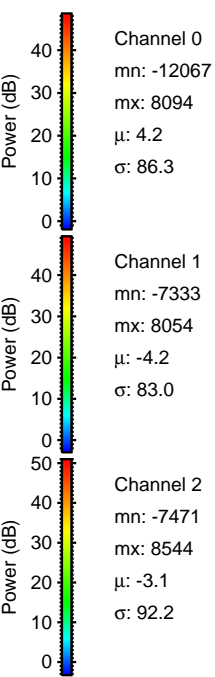
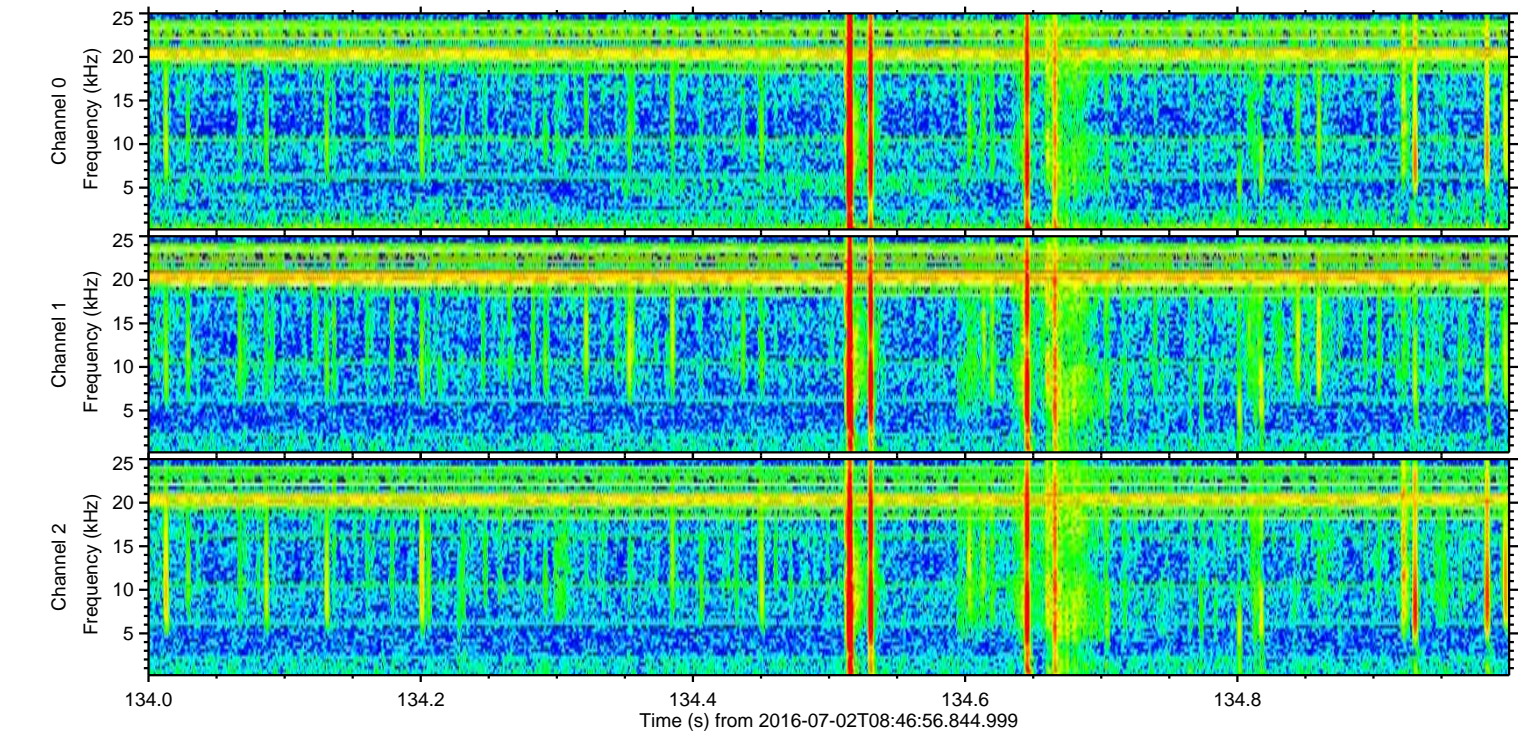
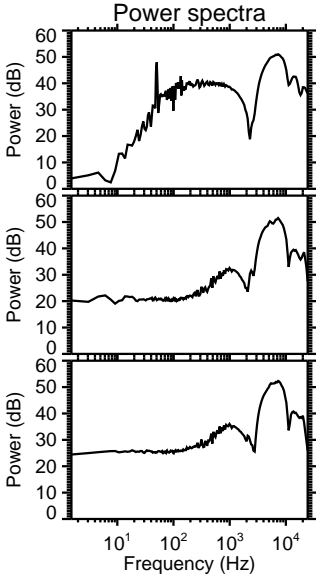
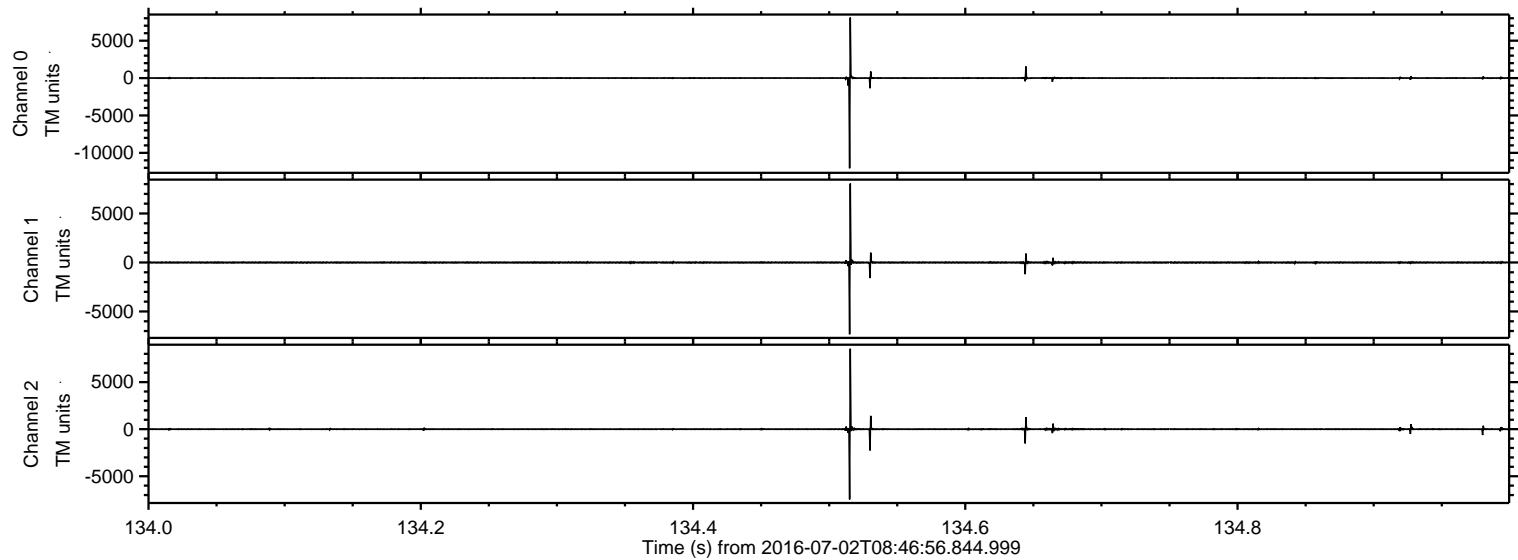

ELMAVAN 3D WAVEFORMS (Measured data sampled at 50 kHz) 51000 packets of 144 samples from 2016-07-02T08:46:56.844.999. Part 104/147

Processed Sat Jul 2 10:54:52 2016 by ELM ver.2012-10-06 from 001__elm20160702_084655__dat00.bin

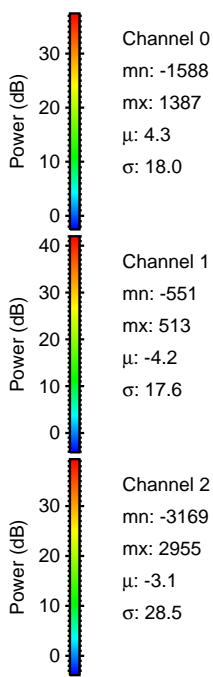
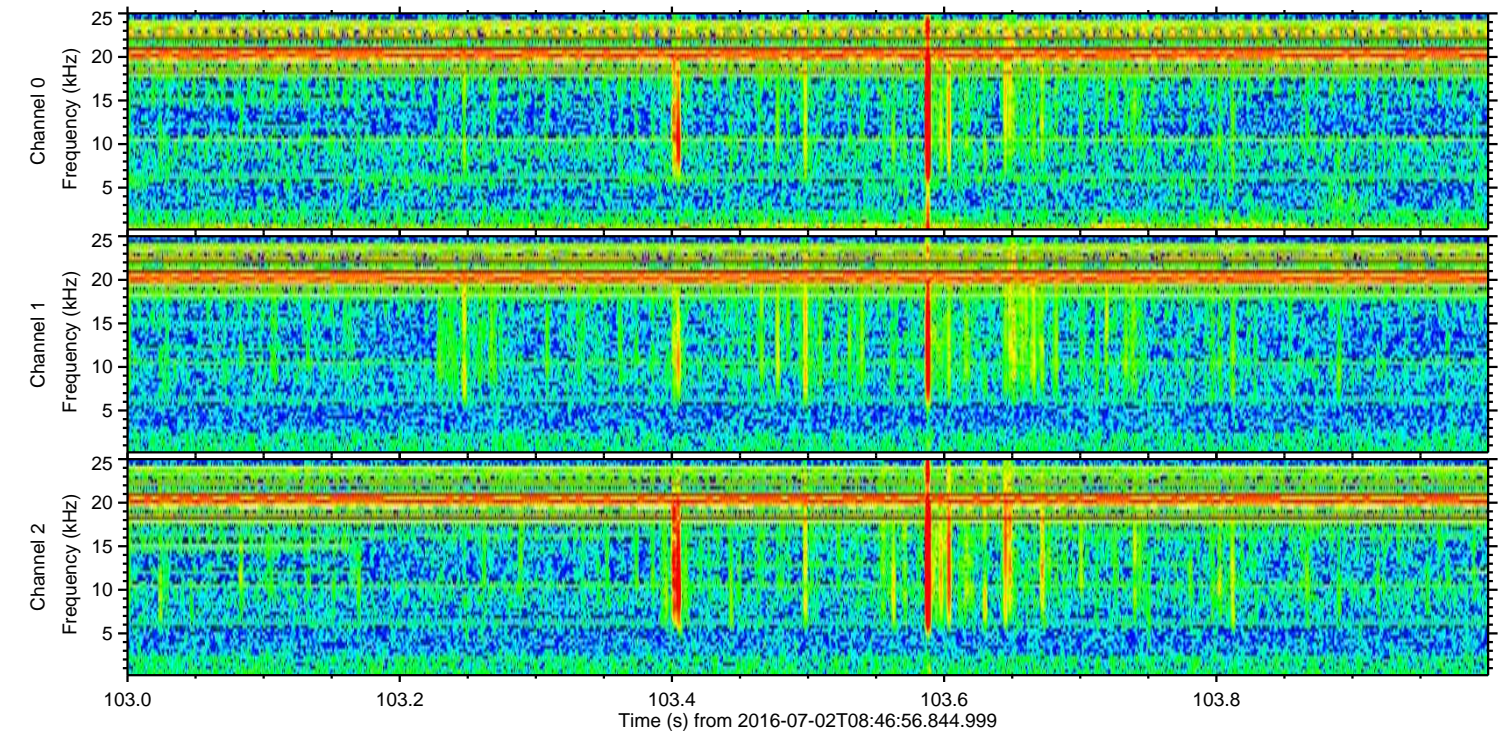
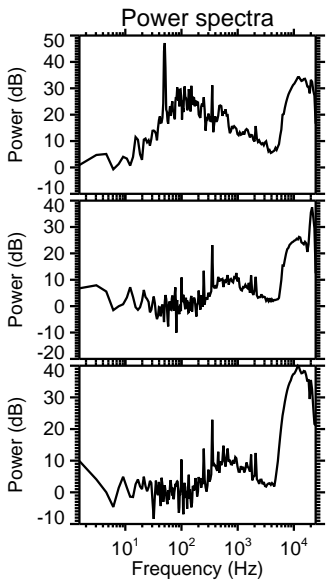
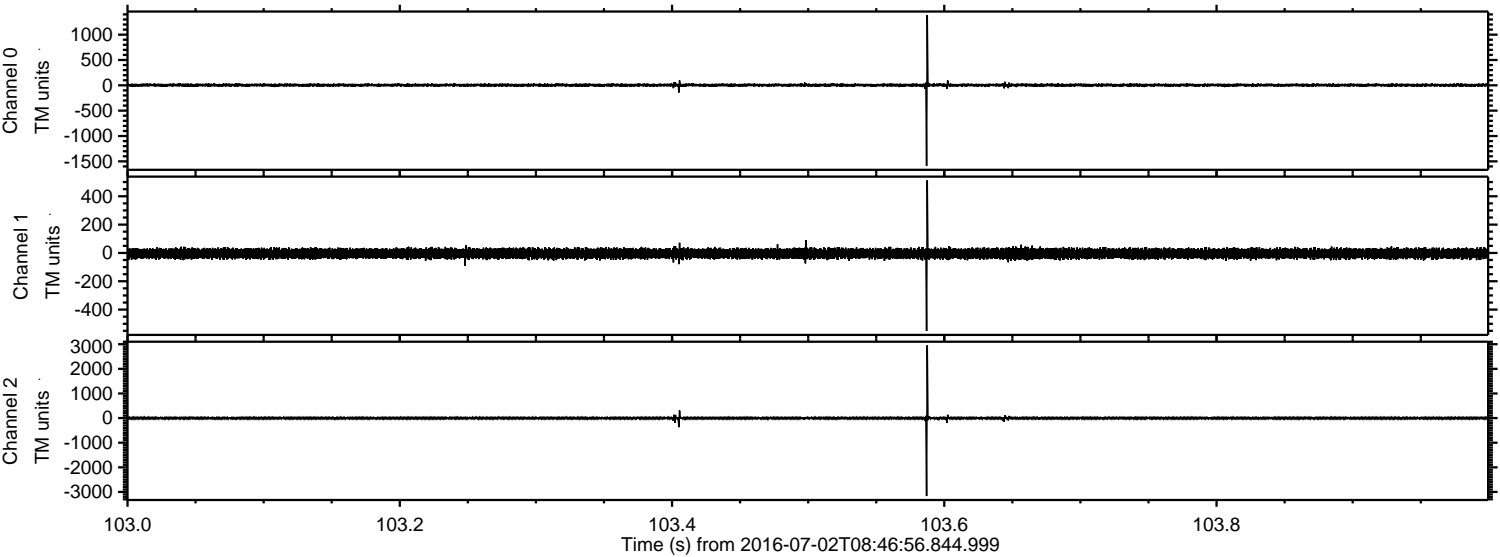

ELMAVAN 3D WAVEFORMS (Measured data sampled at 50 kHz) 51000 packets of 144 samples from 2016-07-02T08:46:56.844.999. Part 129/147

Processed Sat Jul 2 10:54:53 2016 by ELM ver.2012-10-06 from 001__elm20160702_084655__dat00.bin

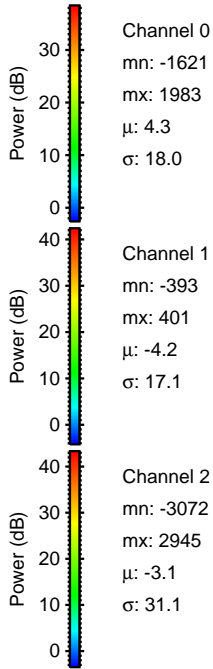
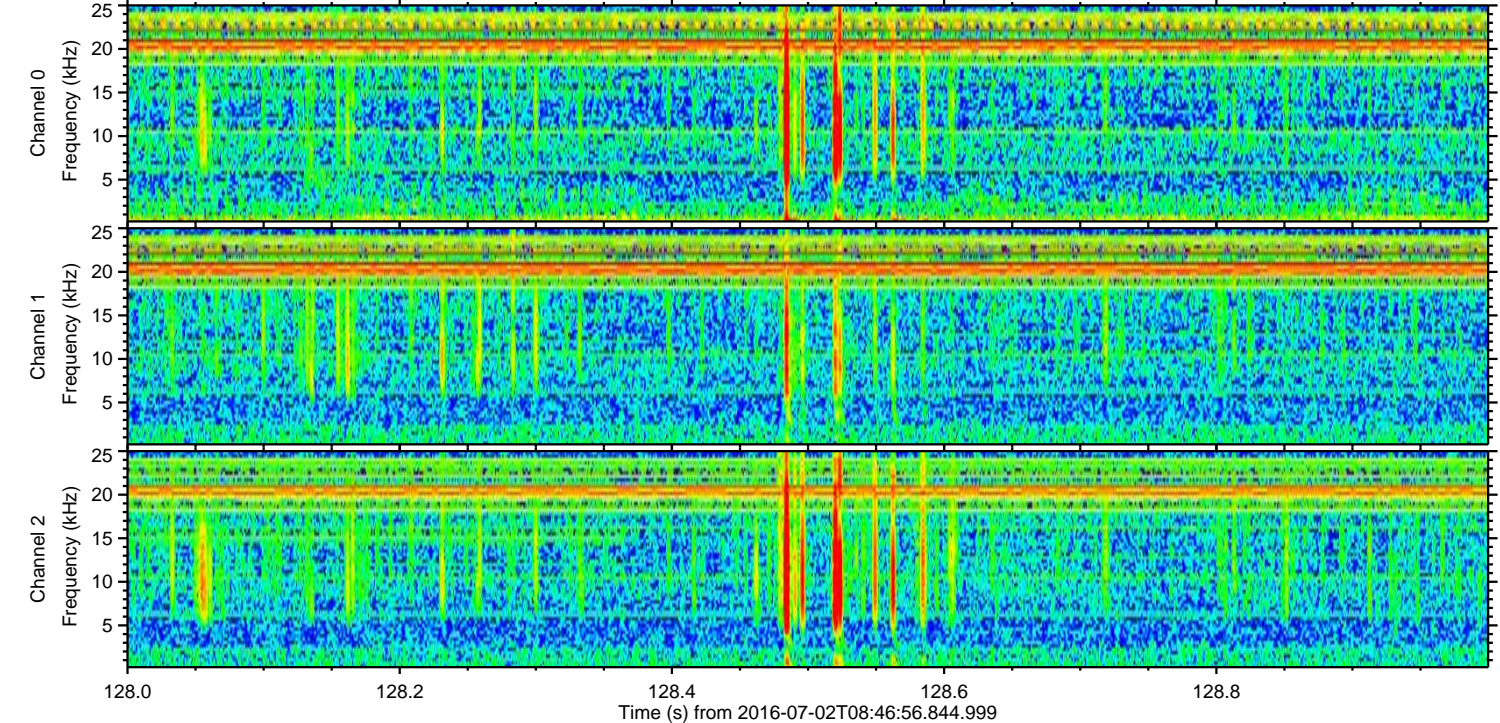
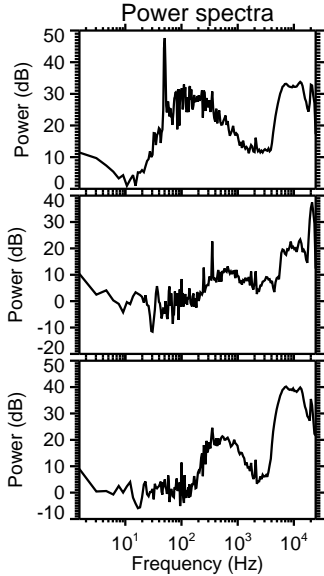
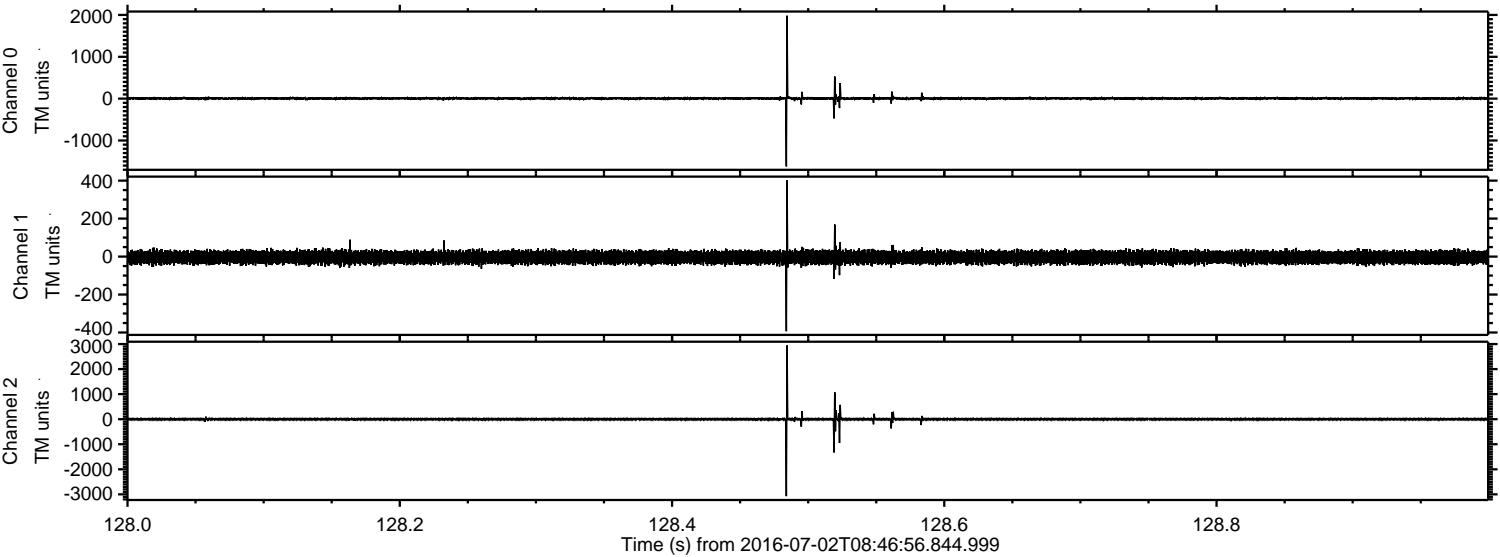

ELMAVAN 3D WAVEFORMS (Measured data sampled at 50 kHz) 51000 packets of 144 samples from 2016-07-02T08:46:56.844.999. Part 119/147

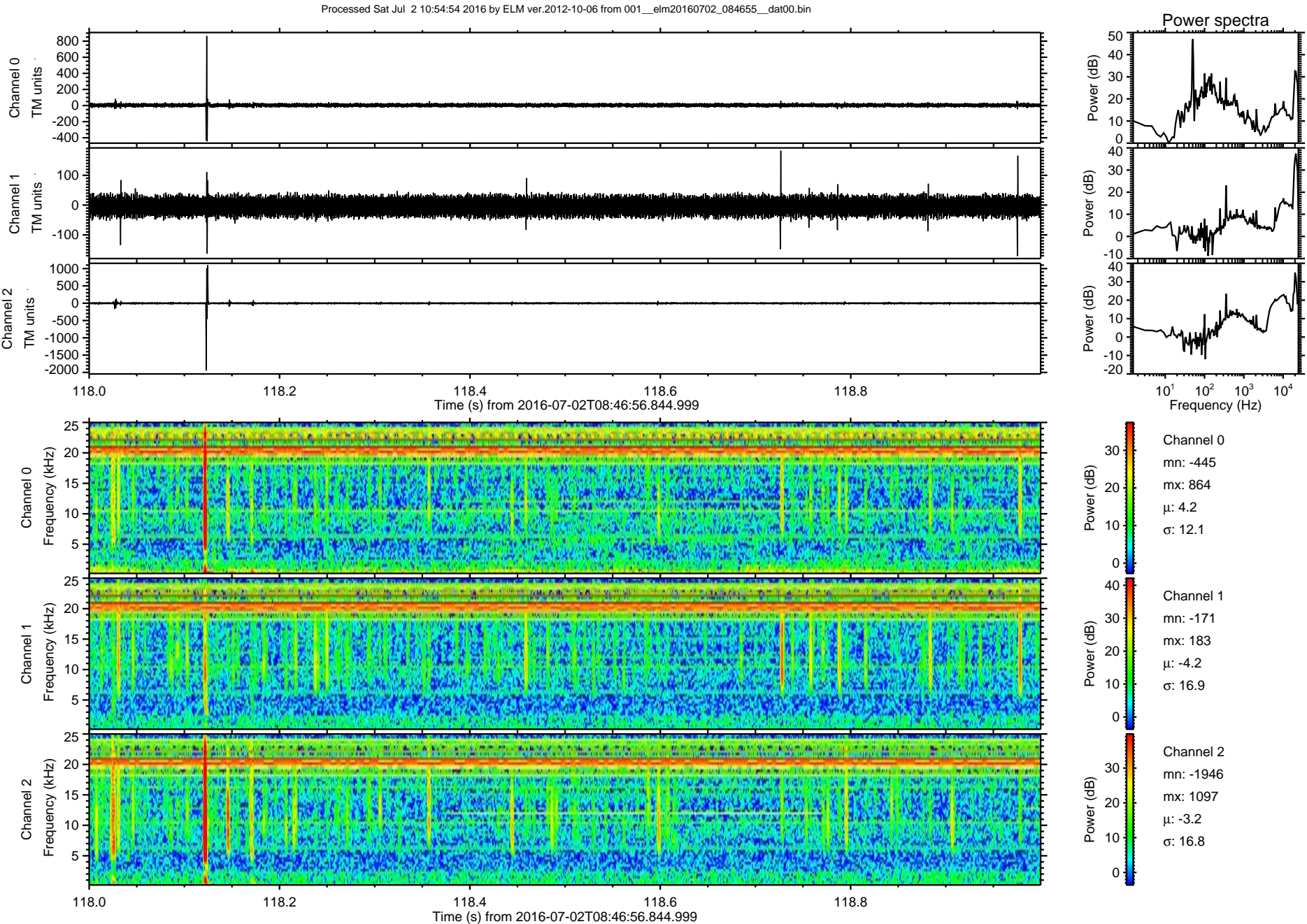

ELMAVAN 3D WAVEFORMS (Measured data sampled at 50 kHz) 51000 packets of 144 samples from 2016-07-02T08:46:56.844.999. Part 144/147

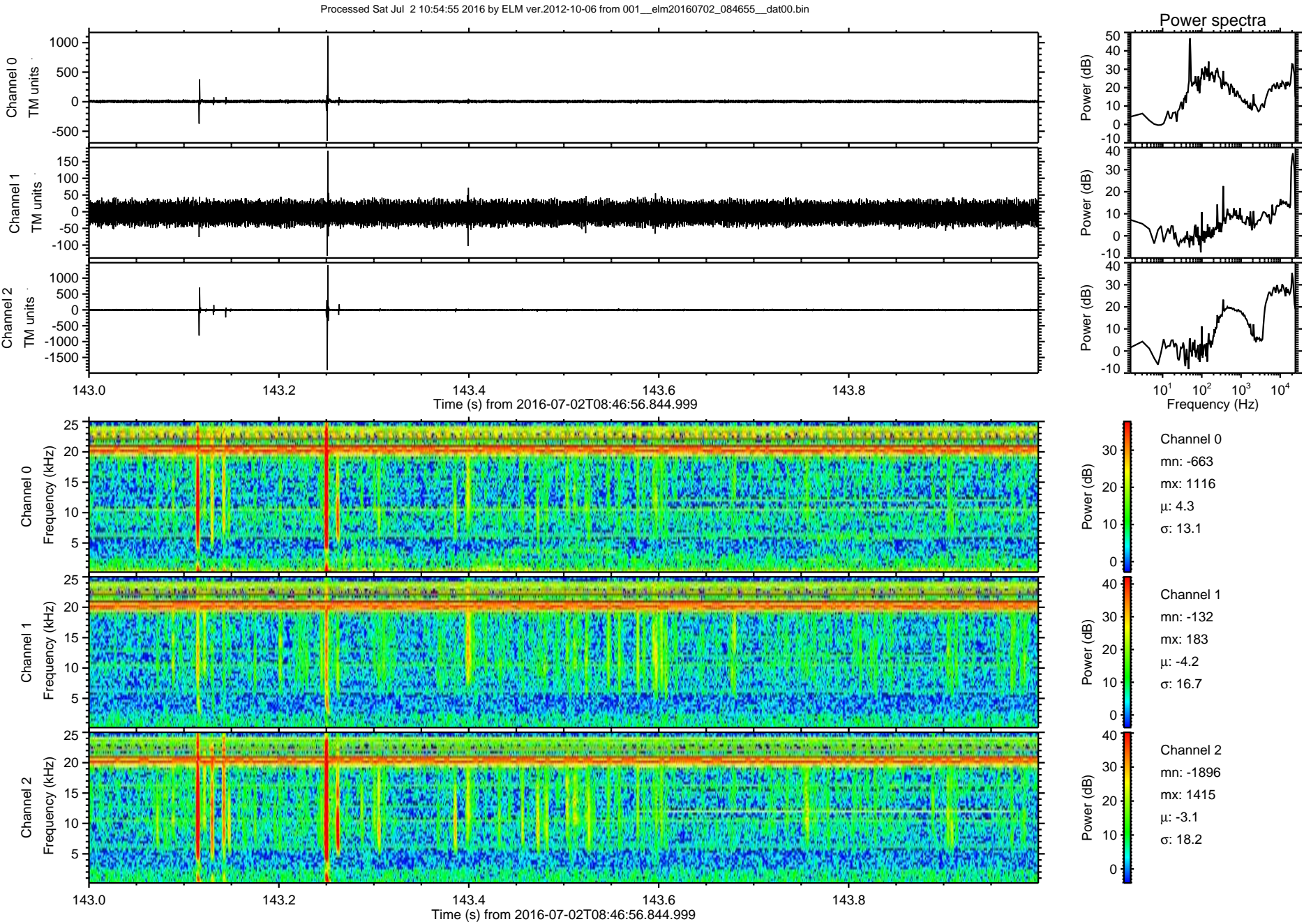

ELMAVAN 3D WAVEFORMS (Measured data sampled at 50 kHz) 51000 packets of 144 samples from 2016-07-02T08:46:56.844.999. Part 109/147

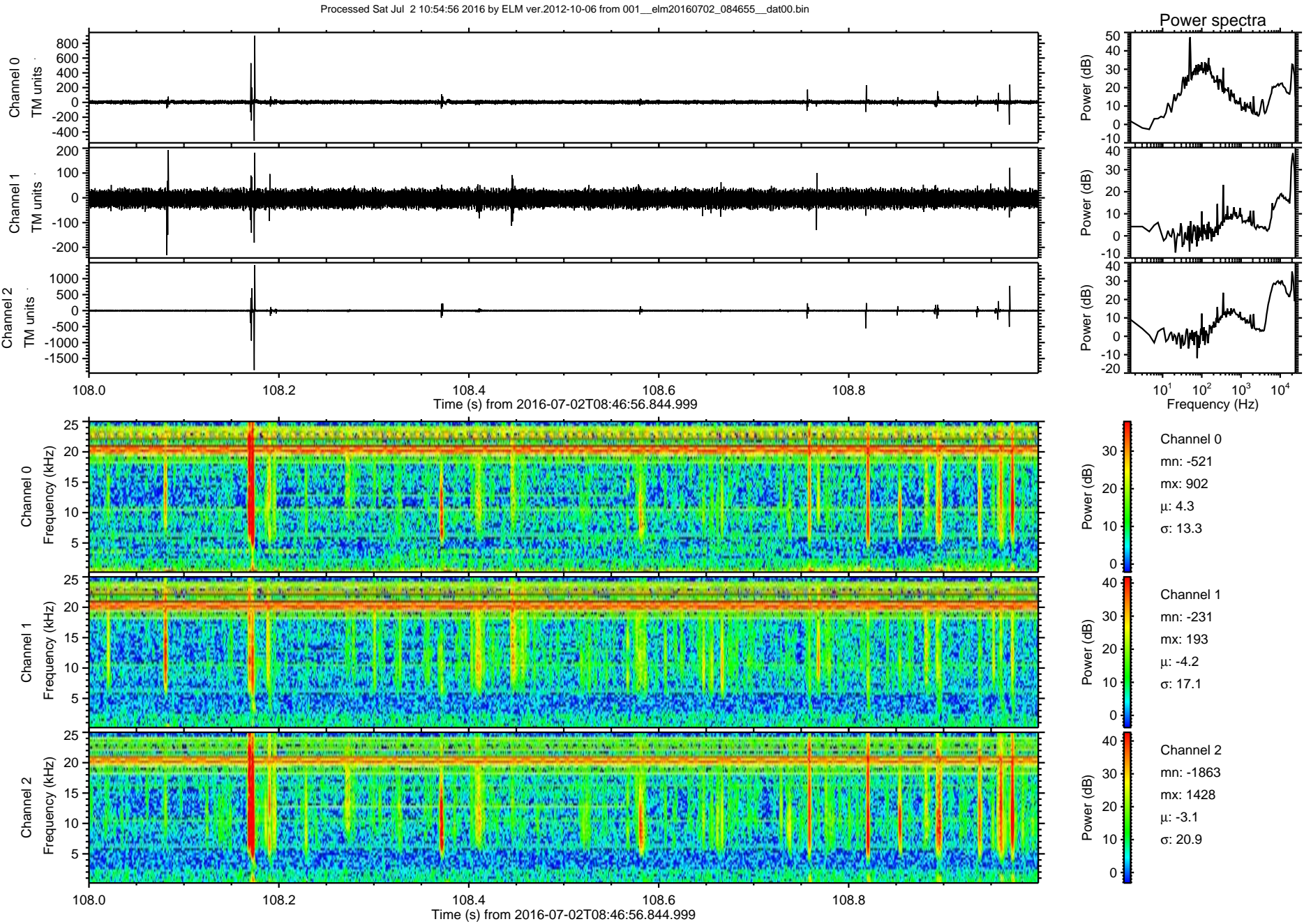

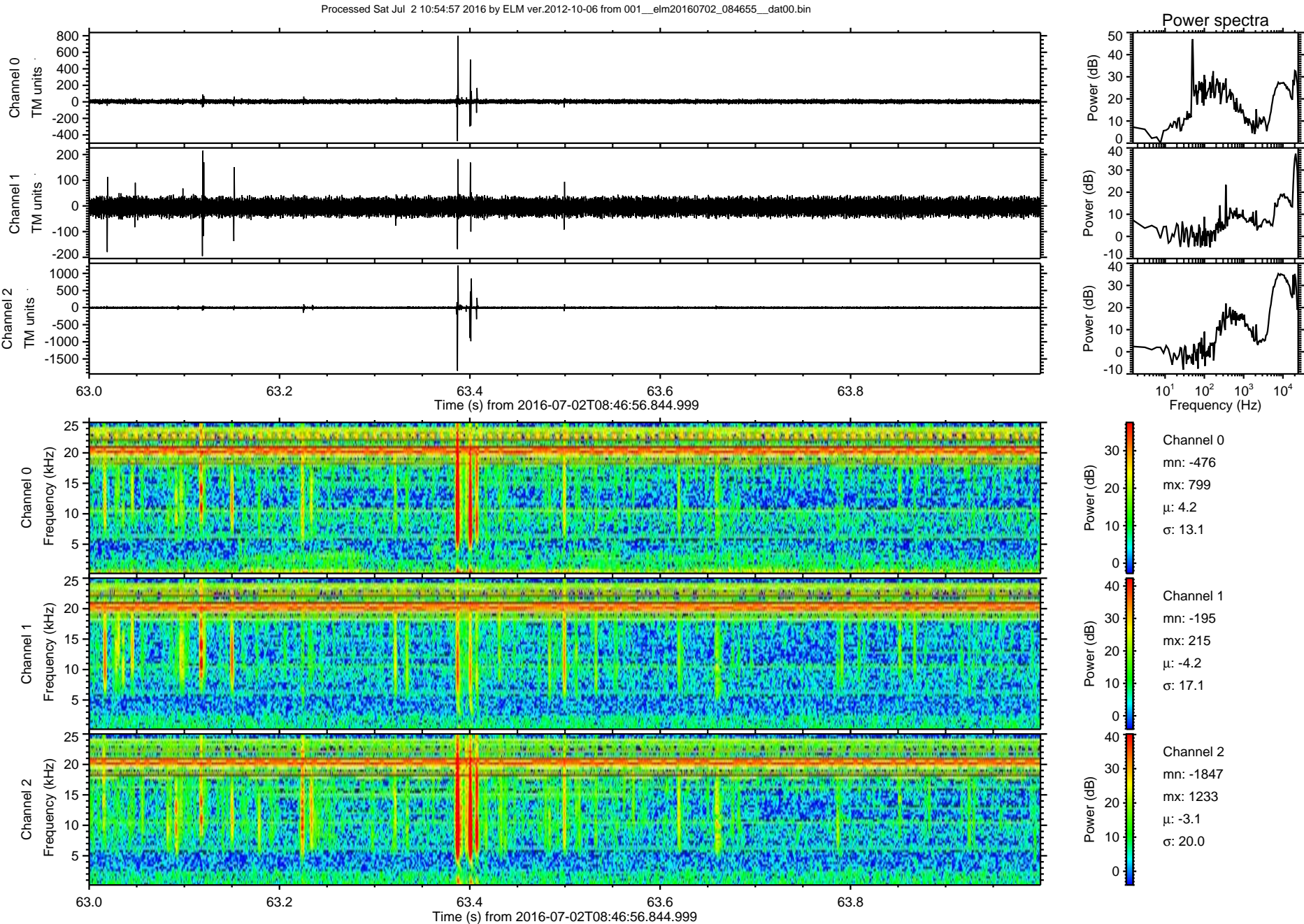

ELMAVAN 3D WAVEFORMS (Measured data sampled at 50 kHz) 51000 packets of 144 samples from 2016-07-02T08:46:56.844.999. Part 128/147

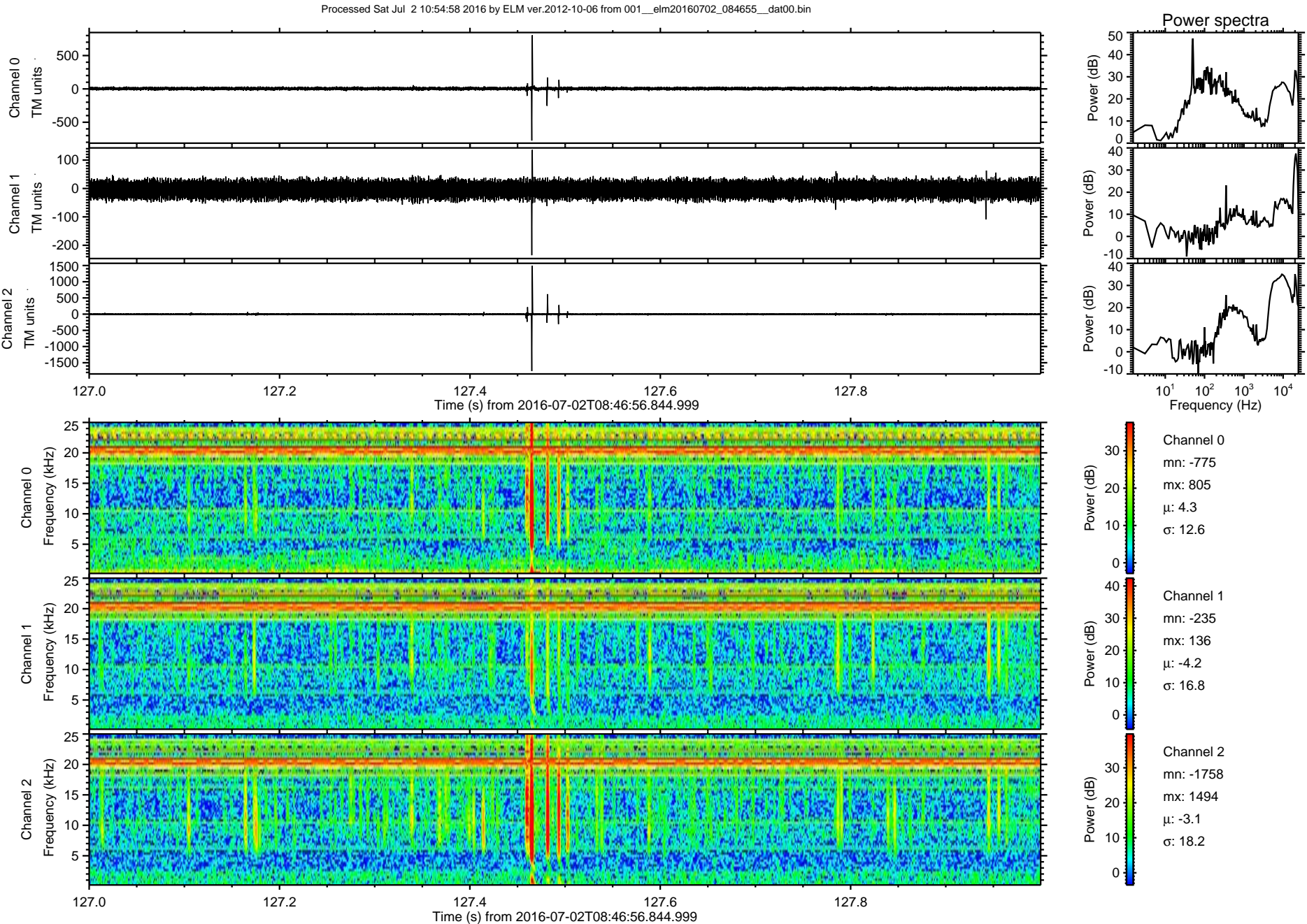

Processed Sat Jul 2 10:54:59 2016 by ELM ver.2012-10-06 from 001__elm20160702_084655__dat00.bin

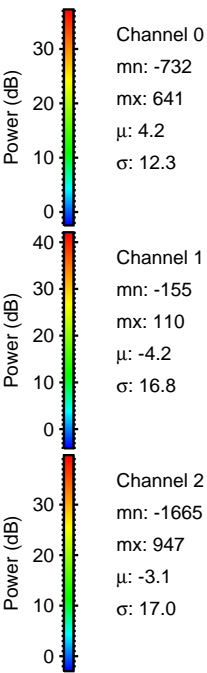
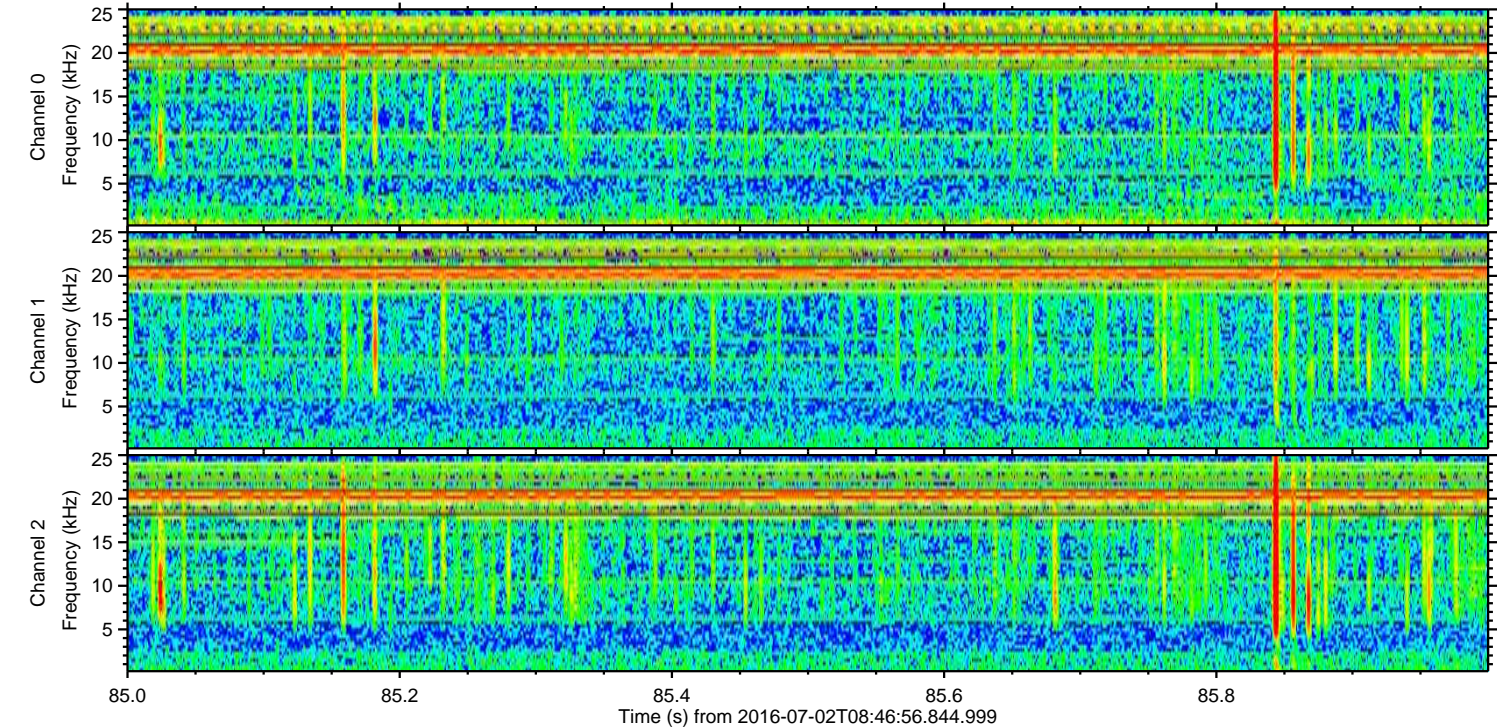
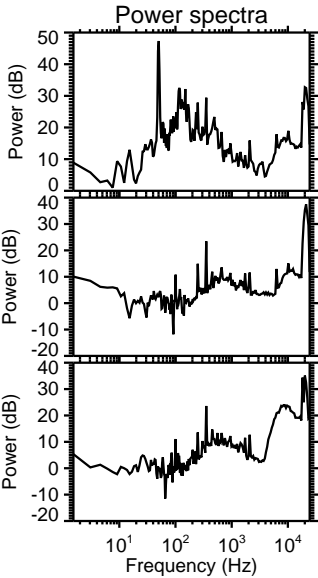
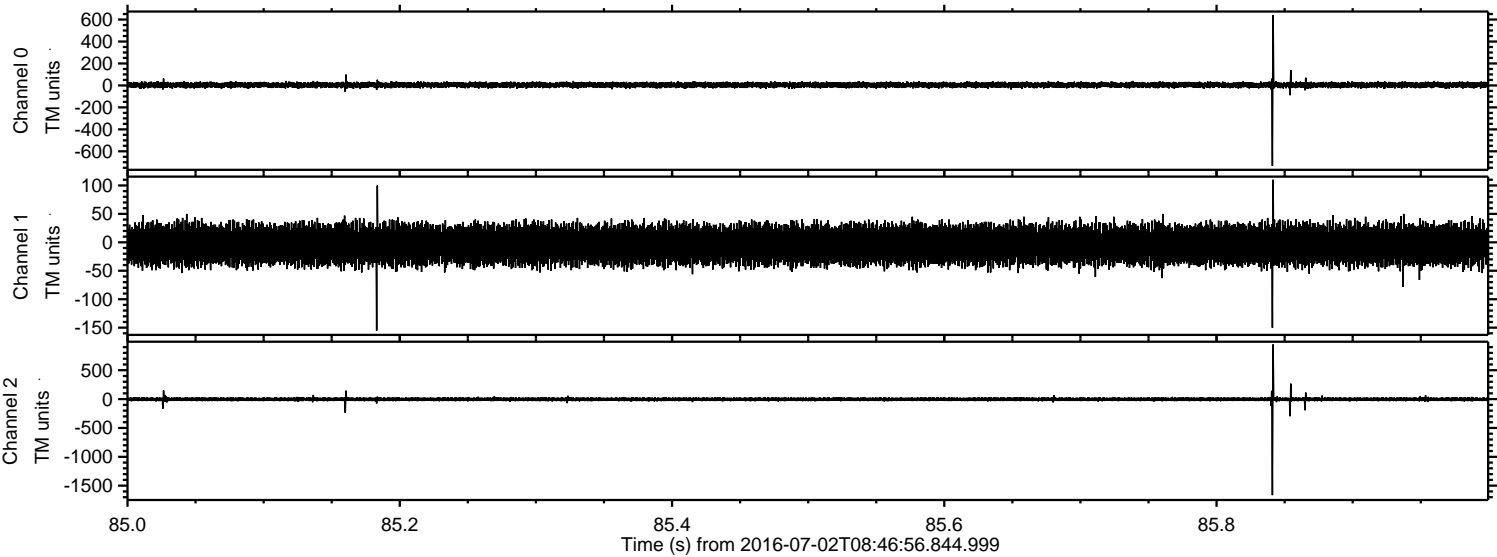

Channel 0
mn: -732
mx: 641
 μ : 4.2
 σ : 12.3

Channel 1
mn: -155
mx: 110
 μ : -4.2
 σ : 16.8

Channel 2
mn: -1665
mx: 947
 μ : -3.1
 σ : 17.0

