

# ELMAVAN 3D WAVEFORMS (Measured data sampled at 50 kHz) 51000 packets of 144 samples from 2016-07-02T00:11:35.124.999.

Processed Sat Jul 2 02:19:47 2016 by ELM ver.2012-10-06 from 001\_\_elm20160702\_001134\_\_dat00.bin

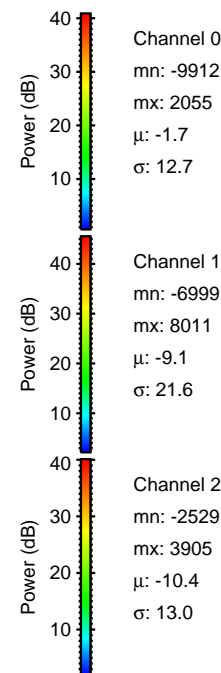
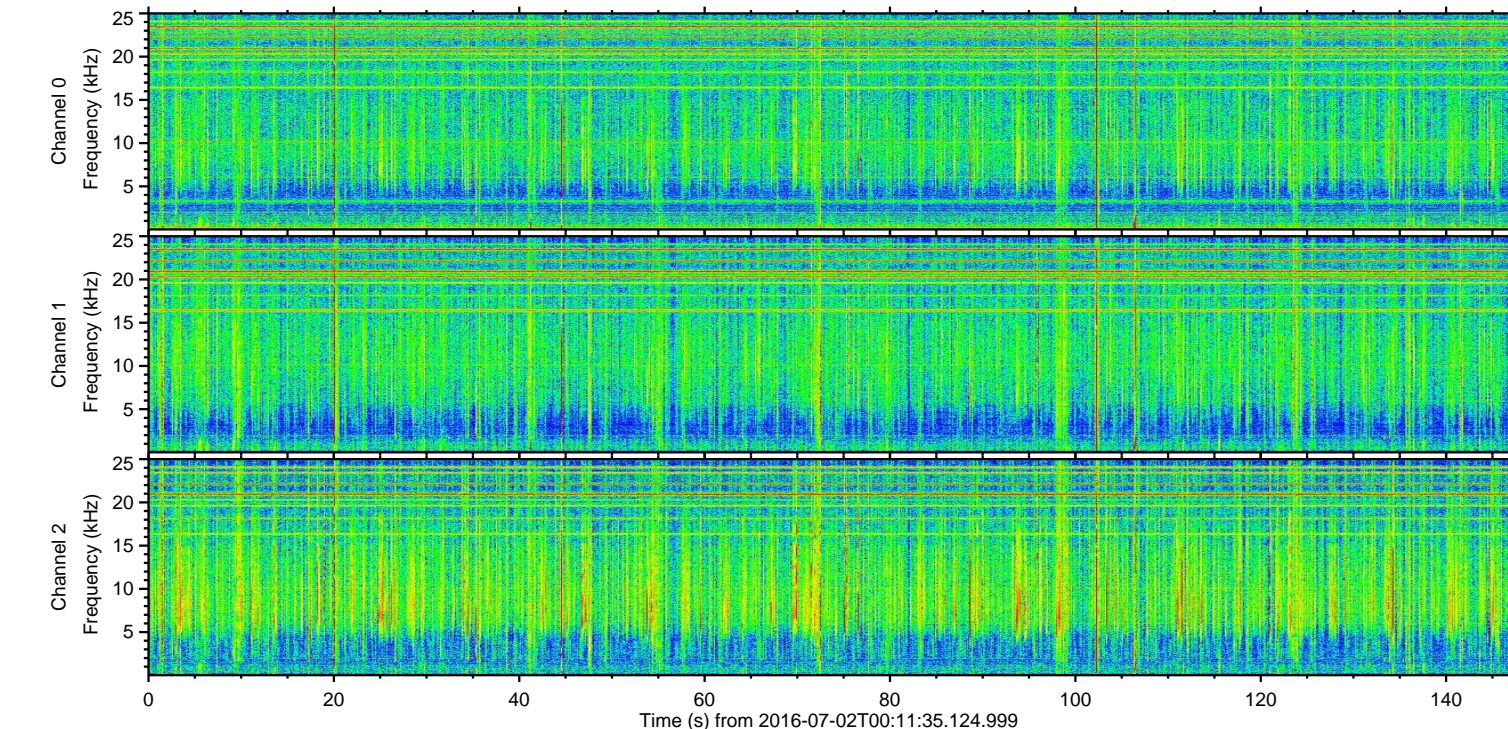
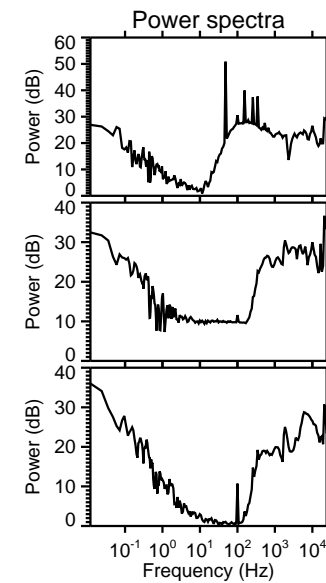
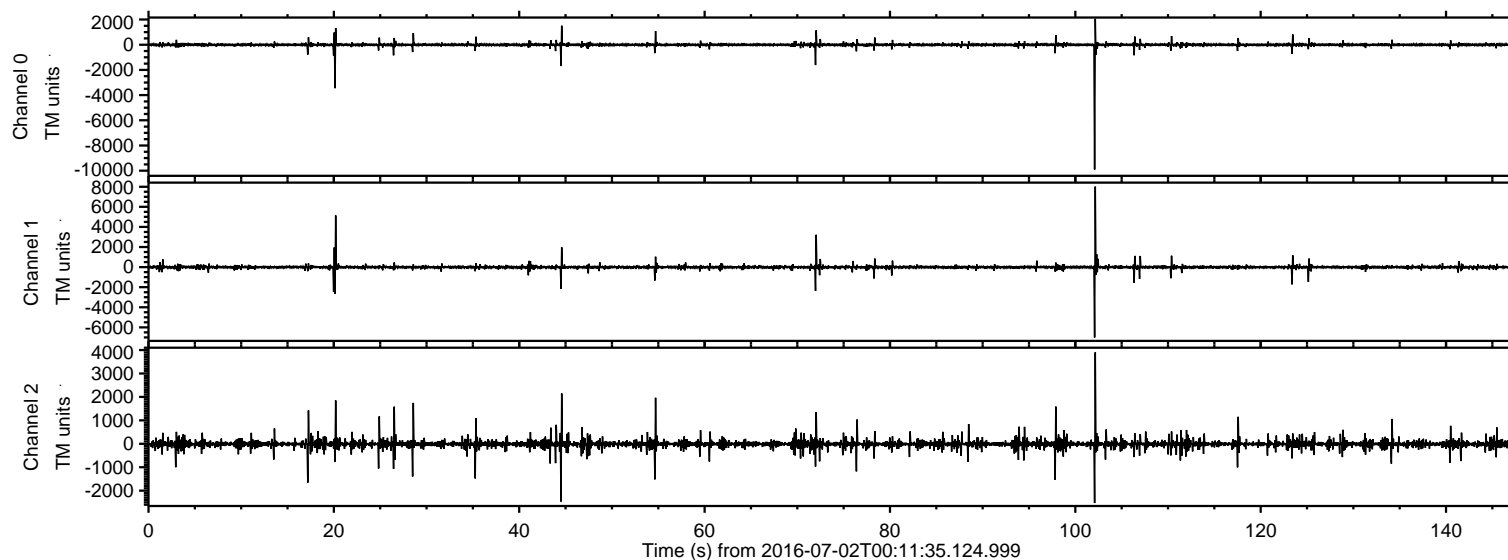

ELMAVAN 3D WAVEFORMS (Measured data sampled at 50 kHz) 51000 packets of 144 samples from 2016-07-02T00:11:35.124.999. Part 103/147

Processed Sat Jul 2 02:20:02 2016 by ELM ver.2012-10-06 from 001\_\_elm20160702\_001134\_\_dat00.bin

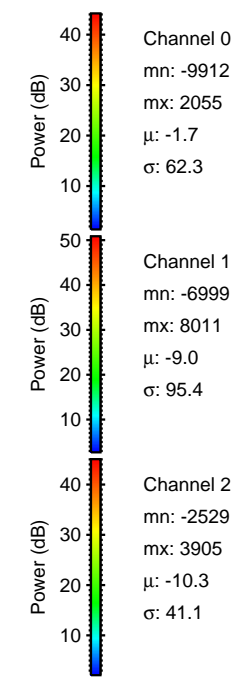
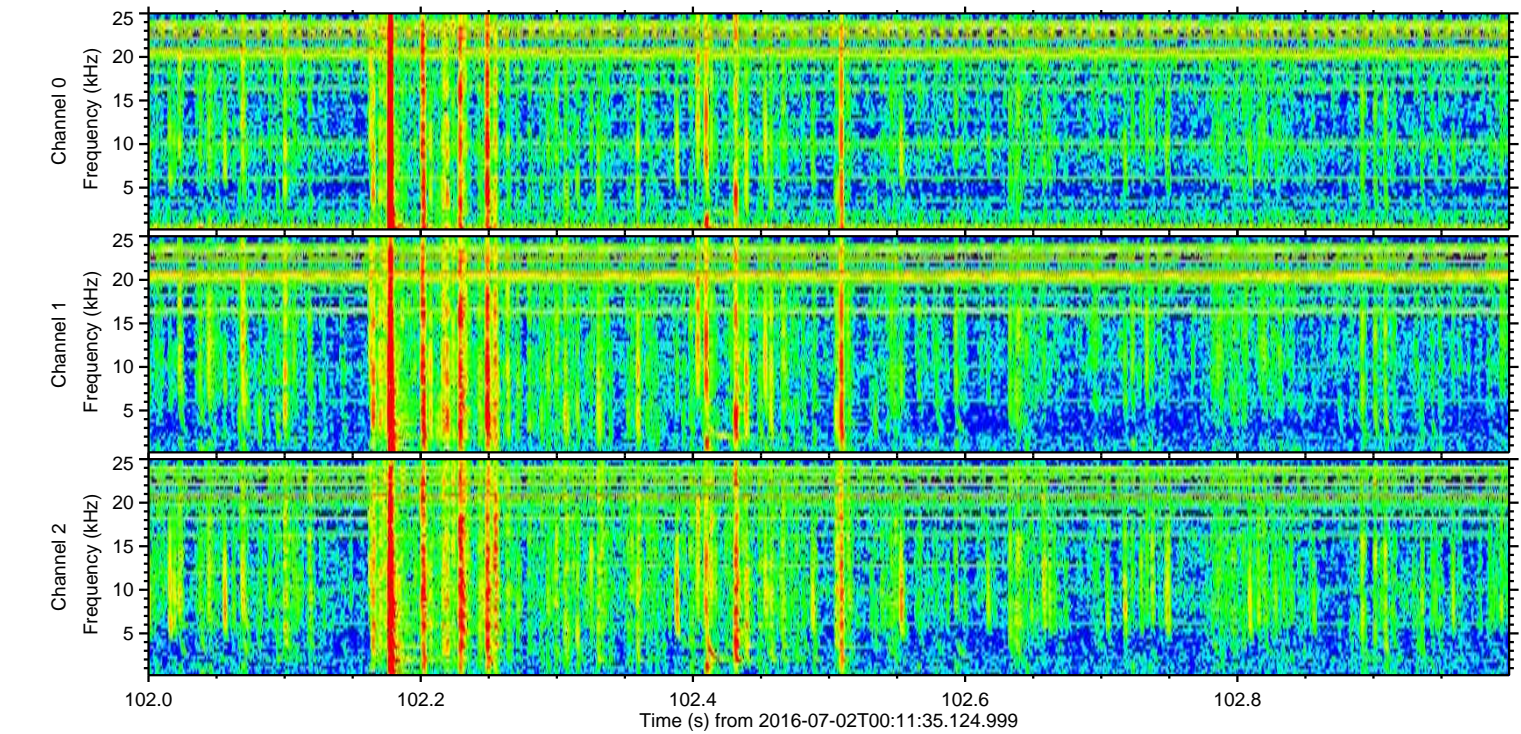
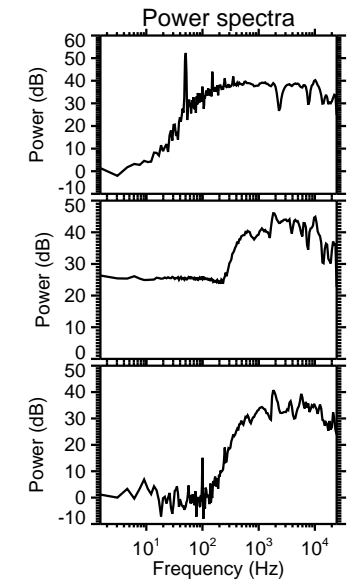
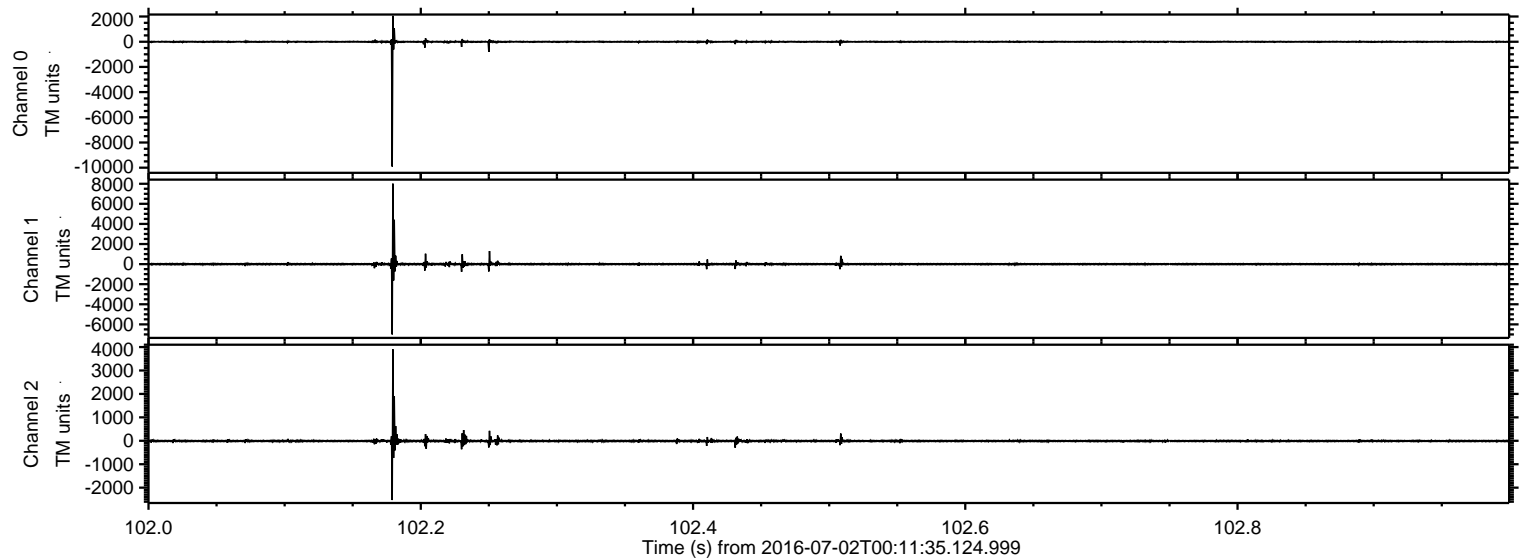

ELMAVAN 3D WAVEFORMS (Measured data sampled at 50 kHz) 51000 packets of 144 samples from 2016-07-02T00:11:35.124.999. Part 21/147

Processed Sat Jul 2 02:20:03 2016 by ELM ver.2012-10-06 from 001\_\_elm20160702\_001134\_\_dat00.bin

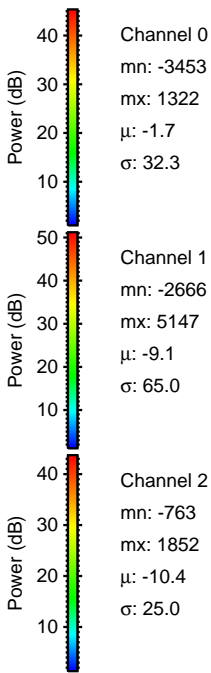
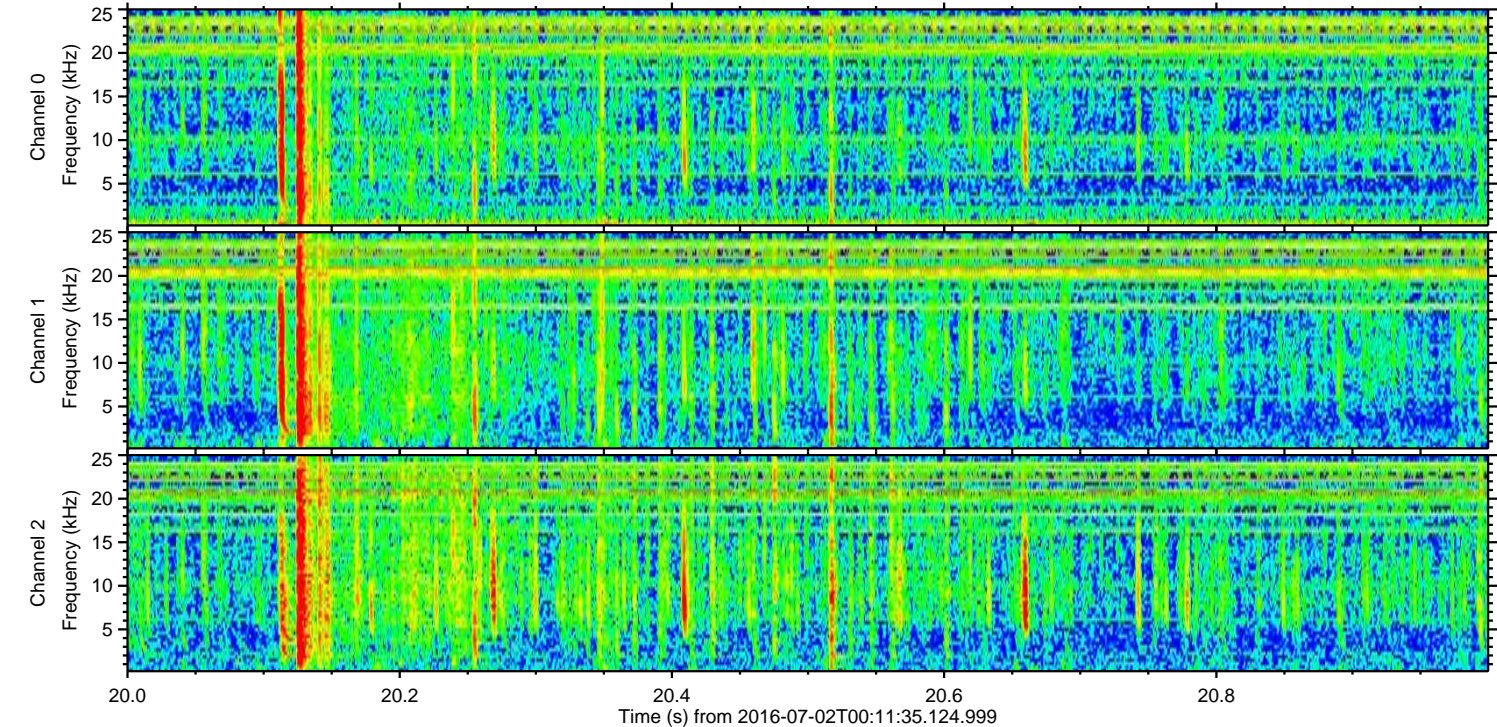
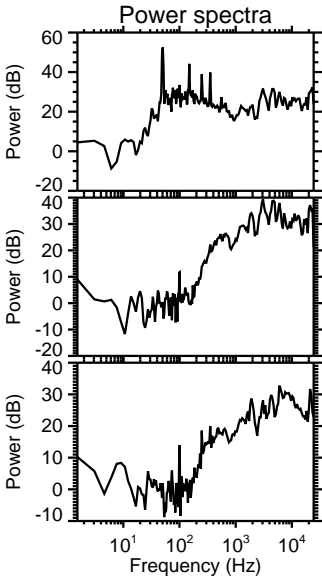
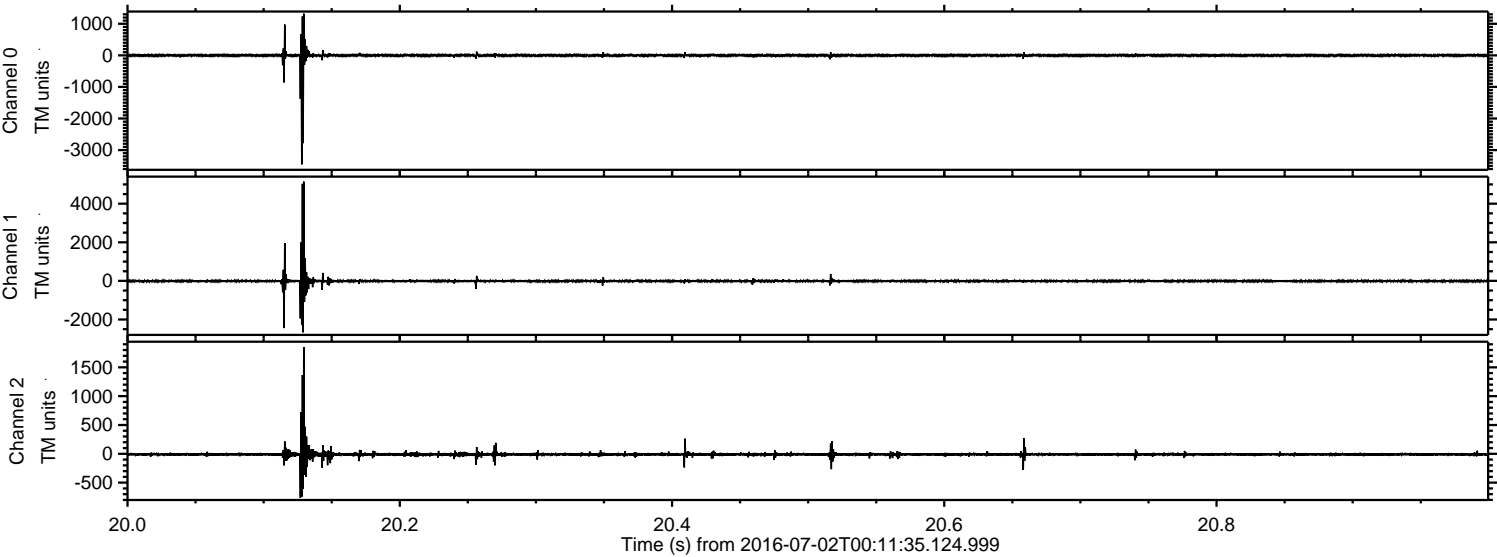

Processed Sat Jul 2 02:20:04 2016 by ELM ver.2012-10-06 from 001\_\_elm20160702\_001134\_\_dat00.bin

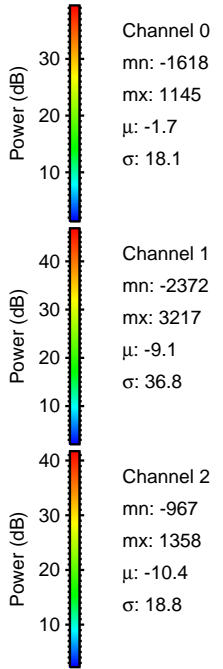
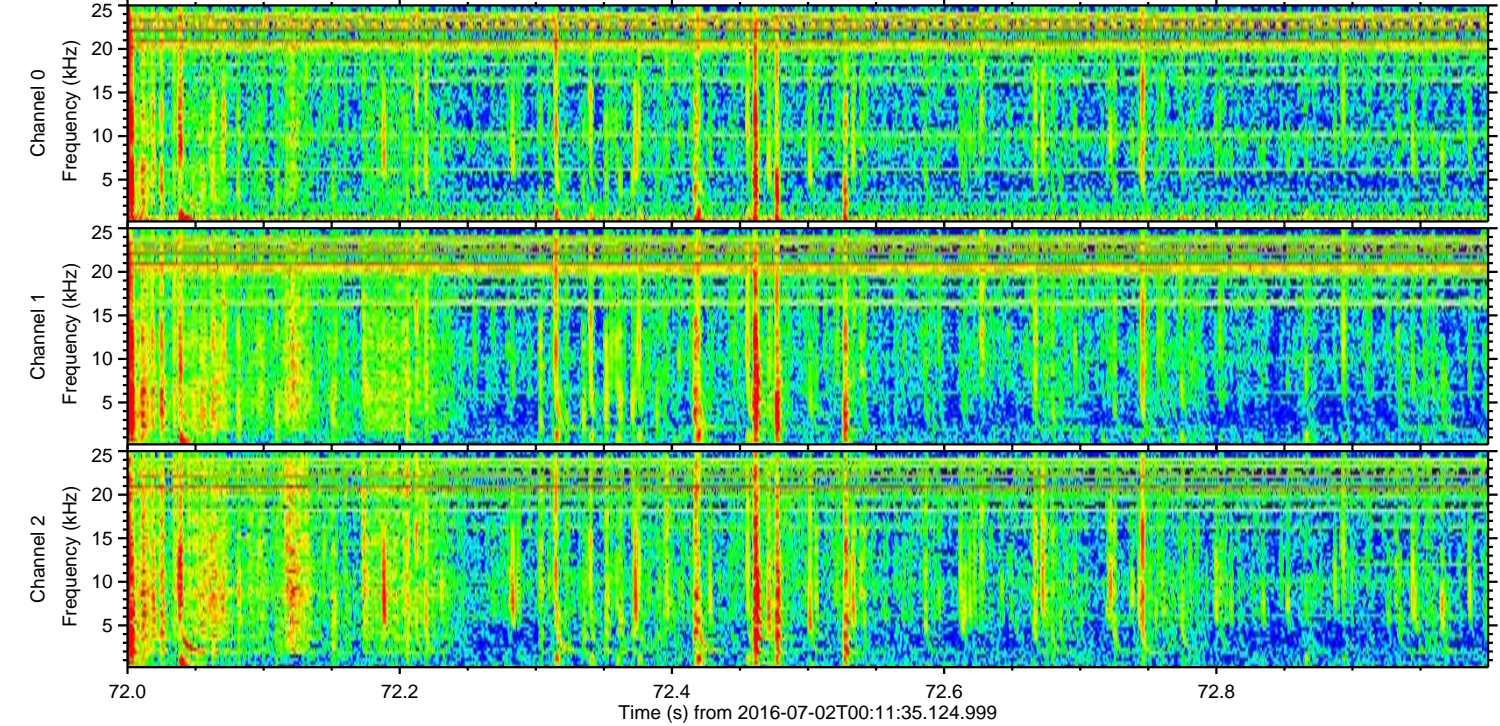
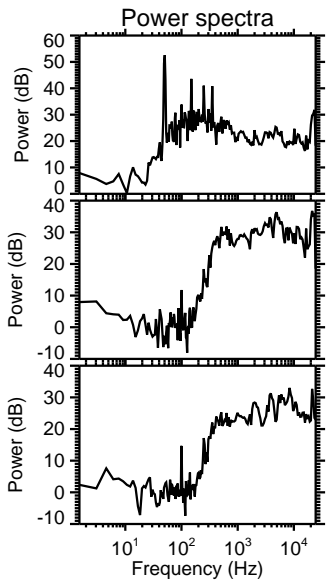
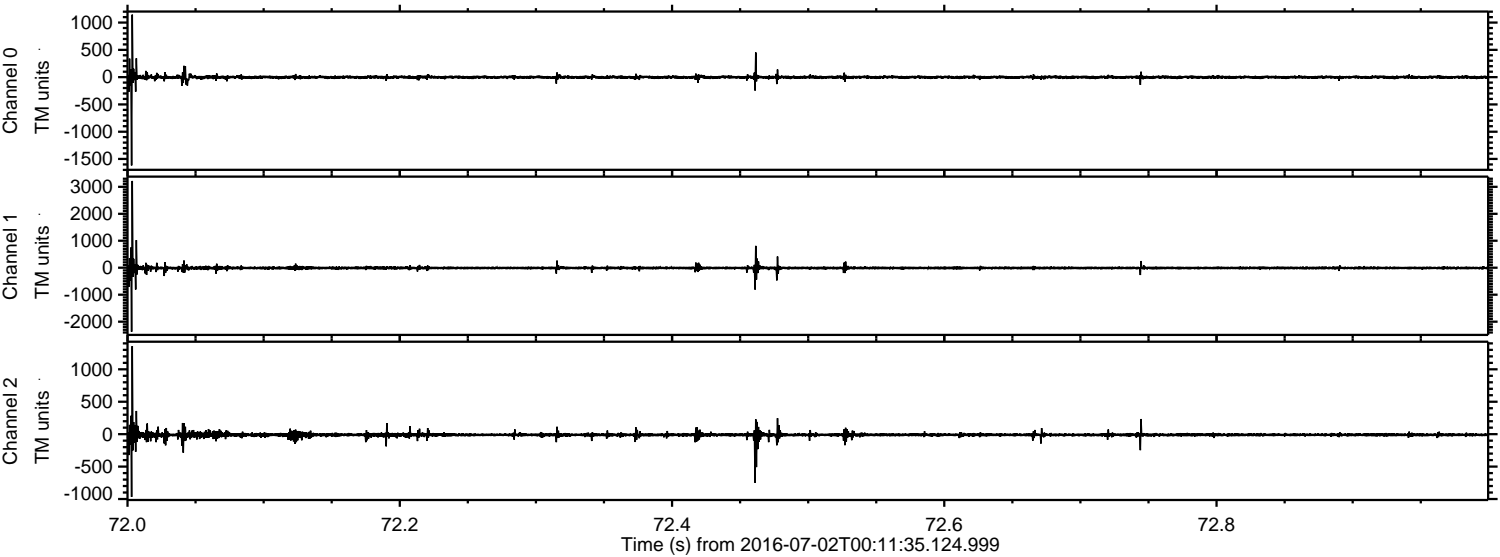

Processed Sat Jul 2 02:20:05 2016 by ELM ver.2012-10-06 from 001\_\_elm20160702\_001134\_\_dat00.bin

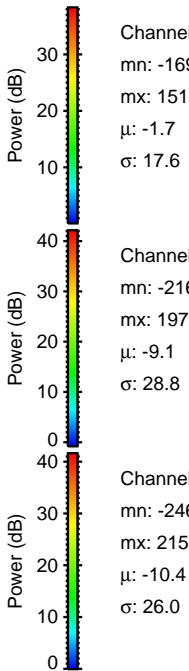
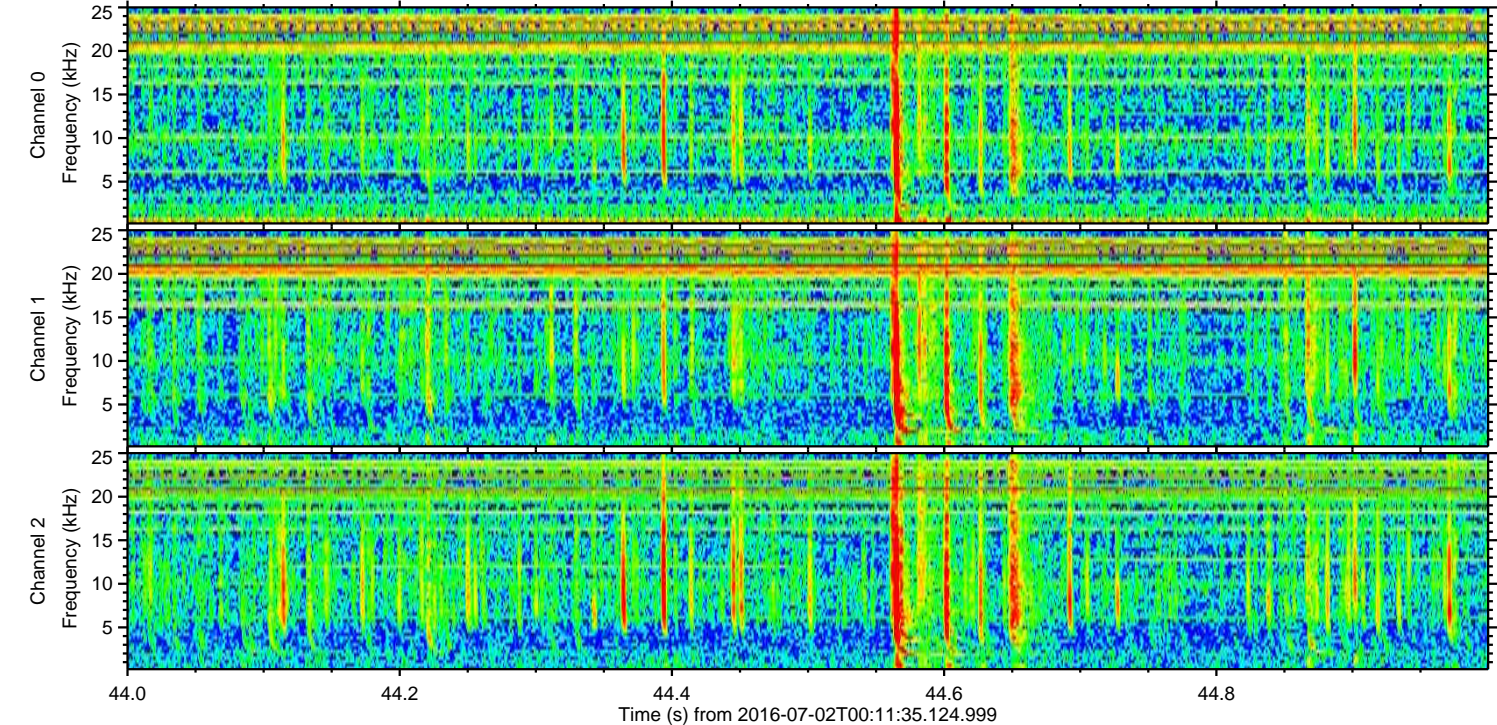
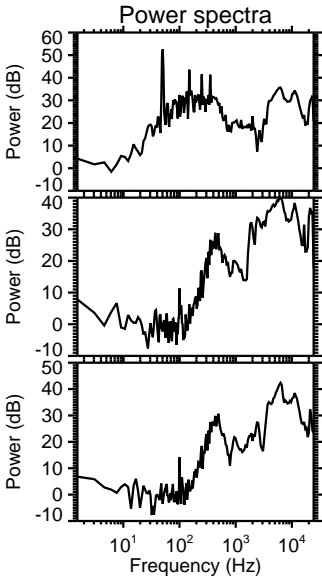
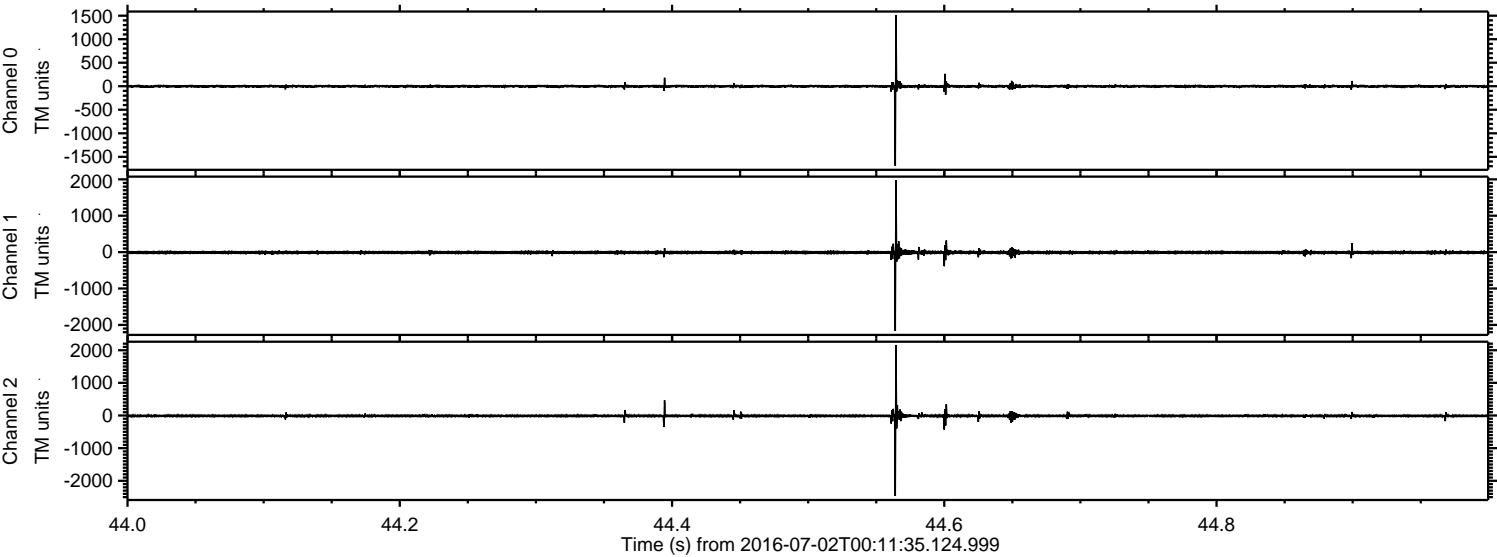

ELMAVAN 3D WAVEFORMS (Measured data sampled at 50 kHz) 51000 packets of 144 samples from 2016-07-02T00:11:35.124.999. Part 55/147

Processed Sat Jul 2 02:20:06 2016 by ELM ver.2012-10-06 from 001\_\_elm20160702\_001134\_\_dat00.bin

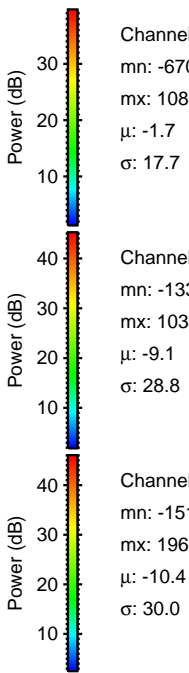
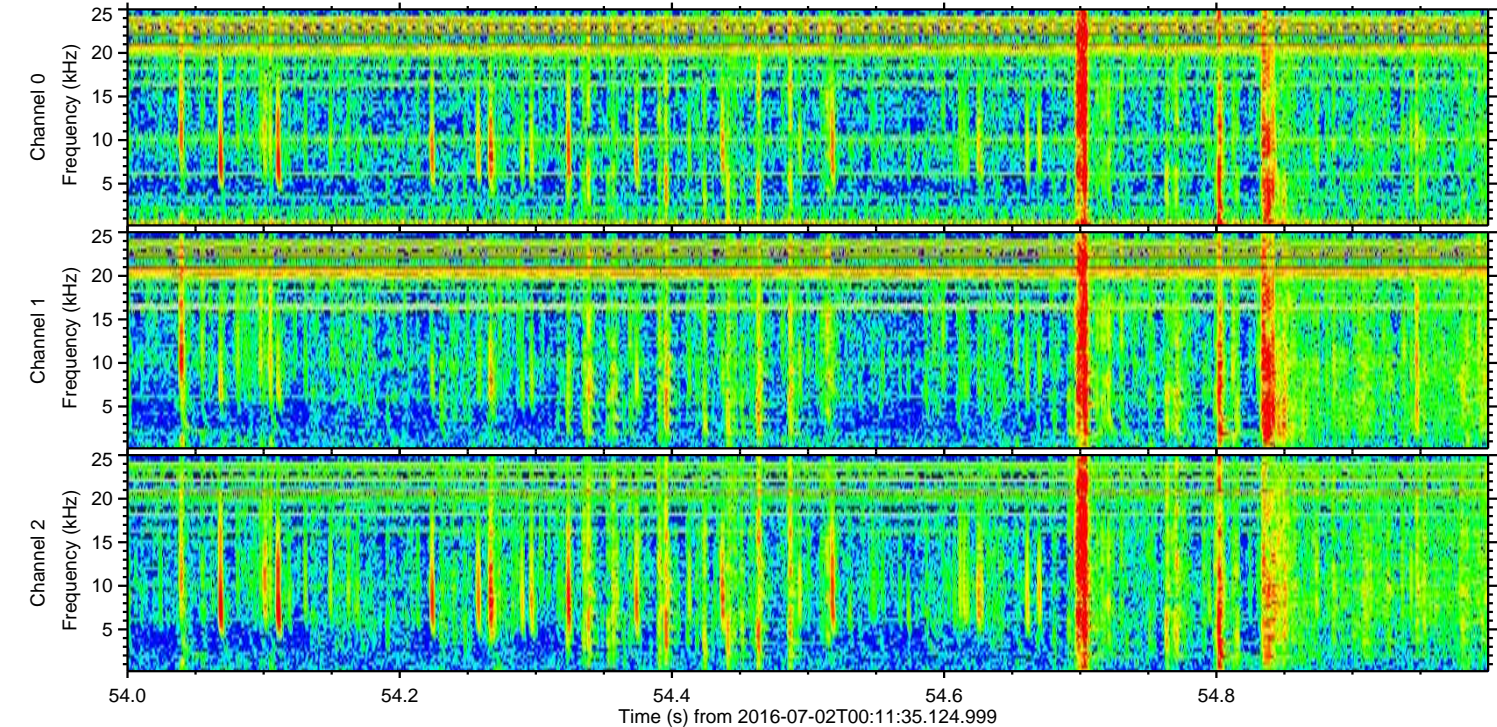
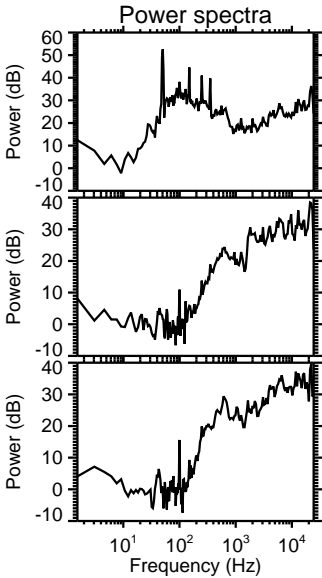
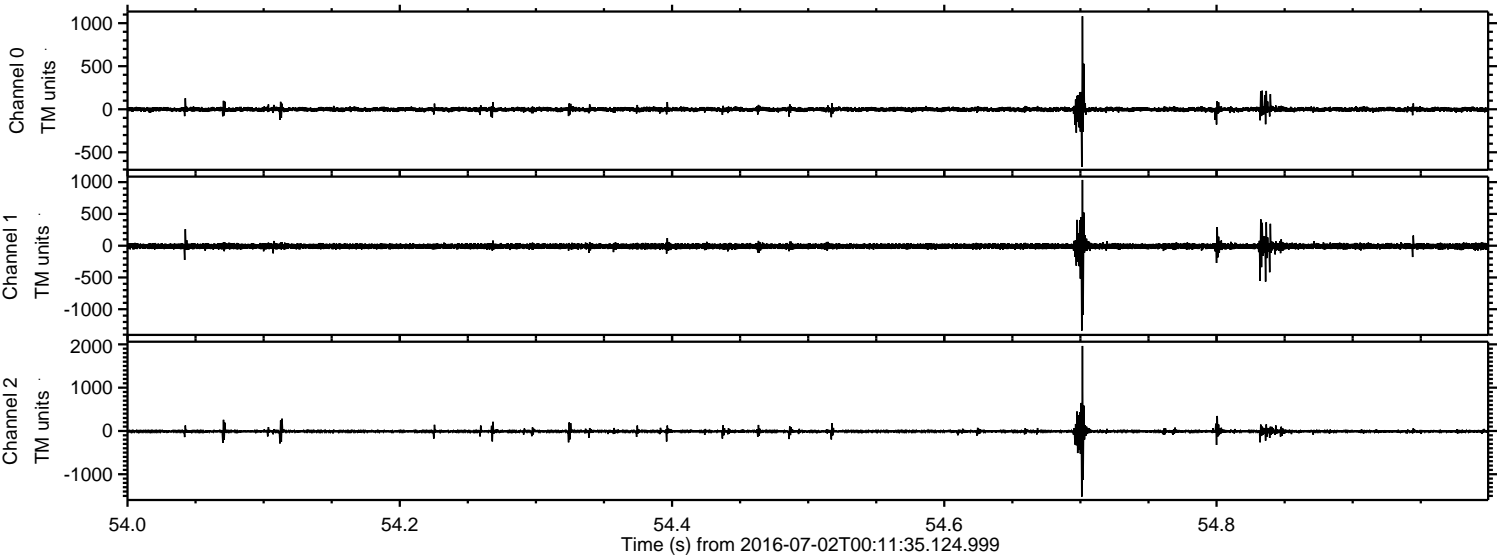

Processed Sat Jul 2 02:20:07 2016 by ELM ver.2012-10-06 from 001\_\_elm20160702\_001134\_\_dat00.bin

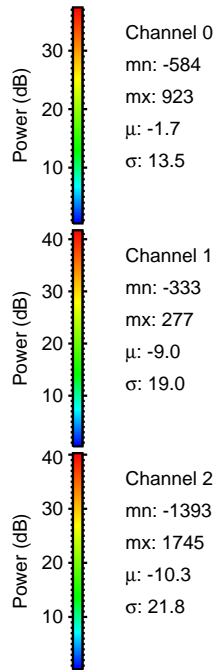
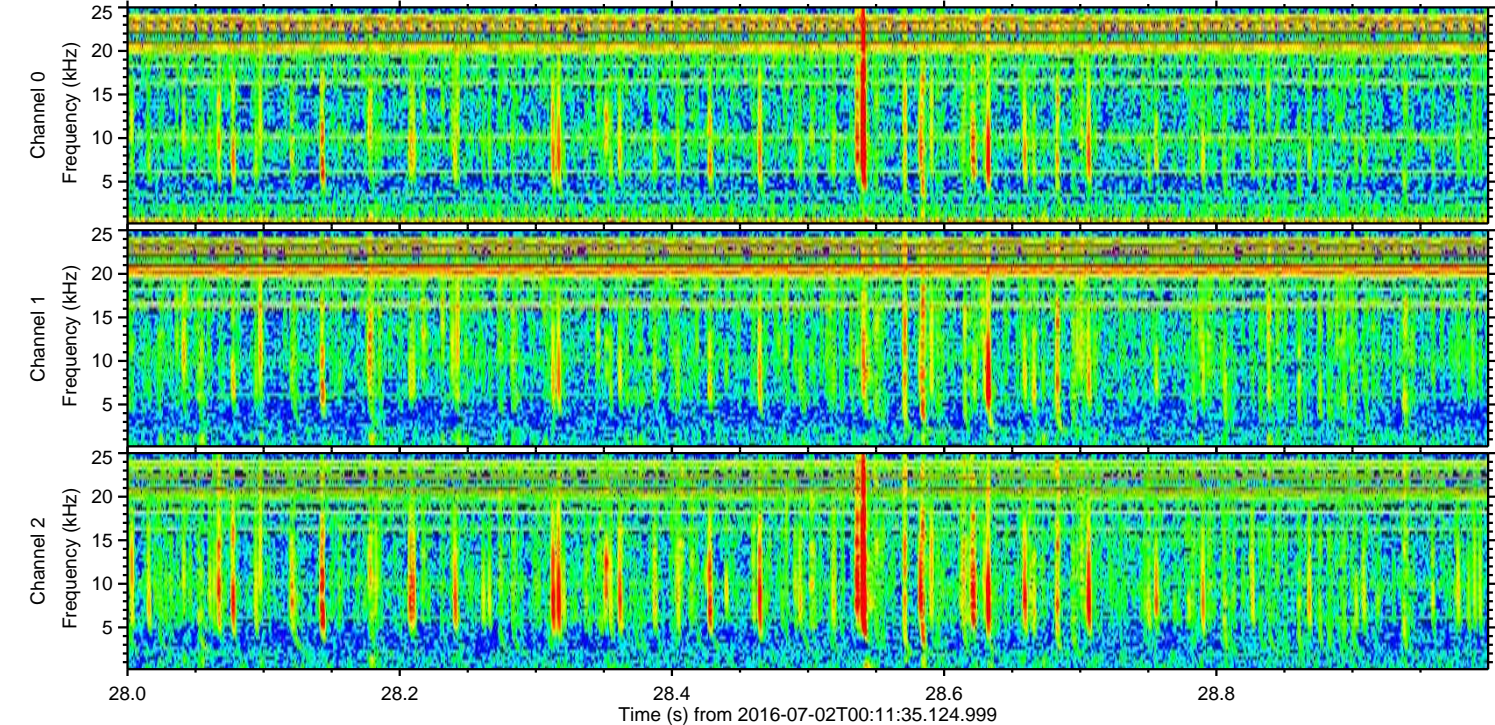
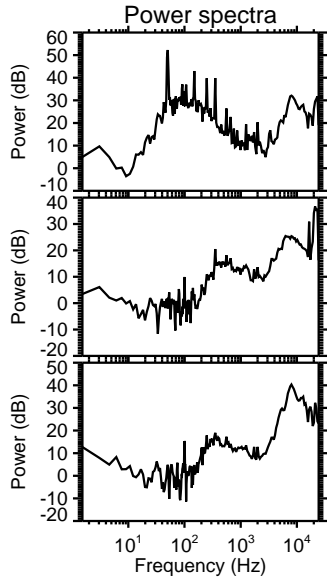
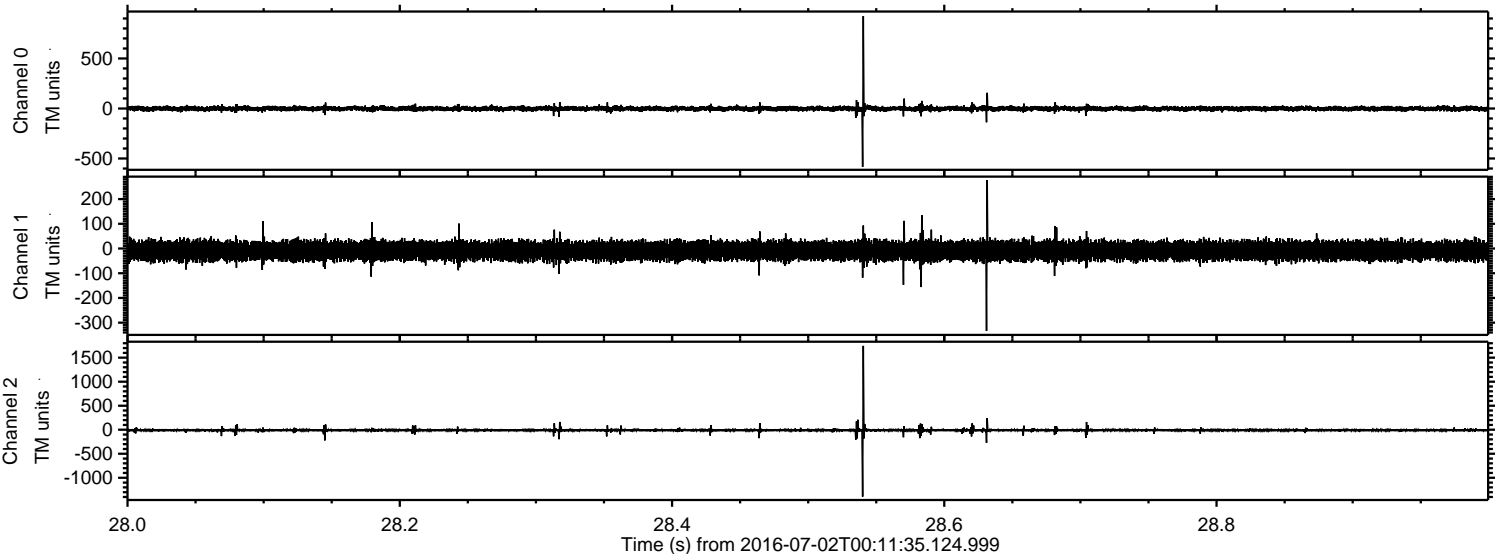

ELMAVAN 3D WAVEFORMS (Measured data sampled at 50 kHz) 51000 packets of 144 samples from 2016-07-02T00:11:35.124.999. Part 124/147

Processed Sat Jul 2 02:20:08 2016 by ELM ver.2012-10-06 from 001\_\_elm20160702\_001134\_\_dat00.bin

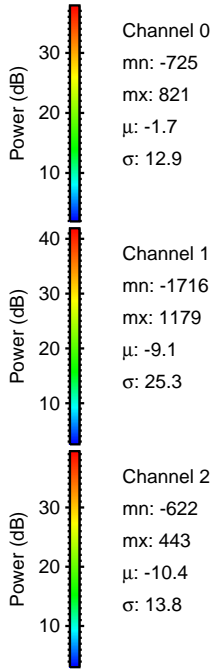
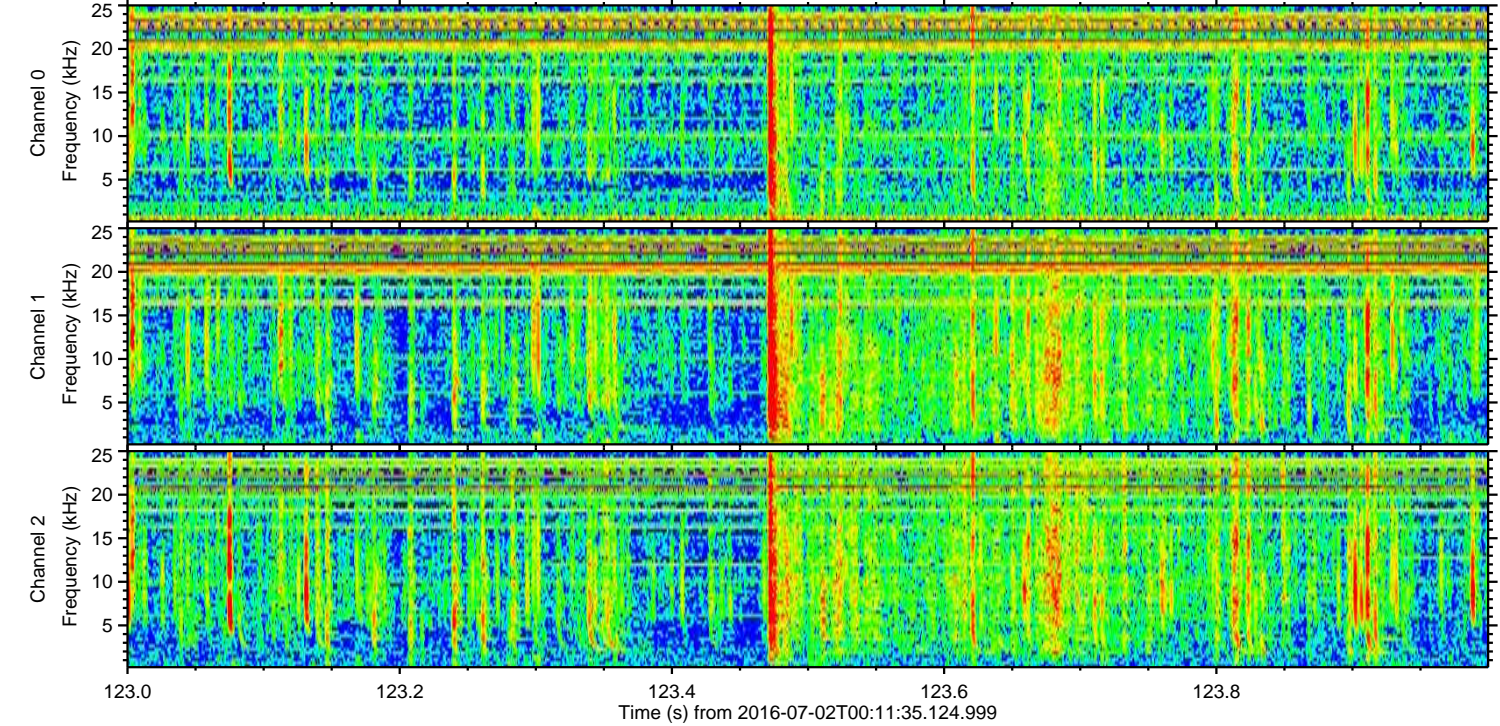
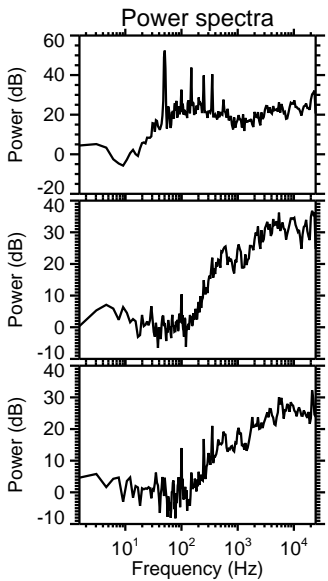
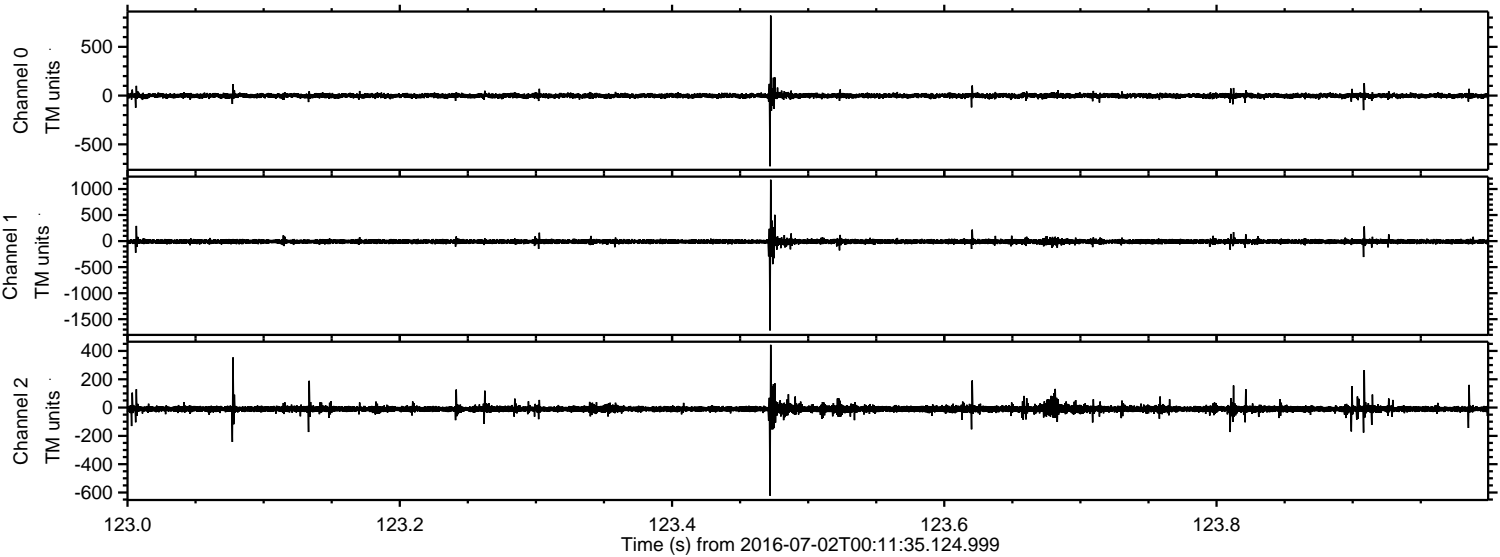

Processed Sat Jul 2 02:20:09 2016 by ELM ver.2012-10-06 from 001\_\_elm20160702\_001134\_\_dat00.bin

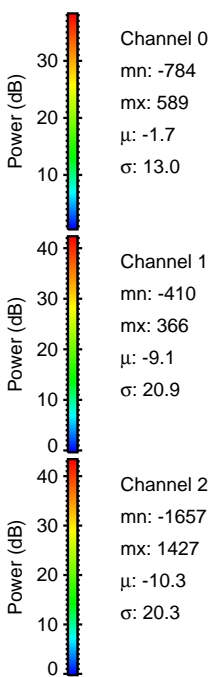
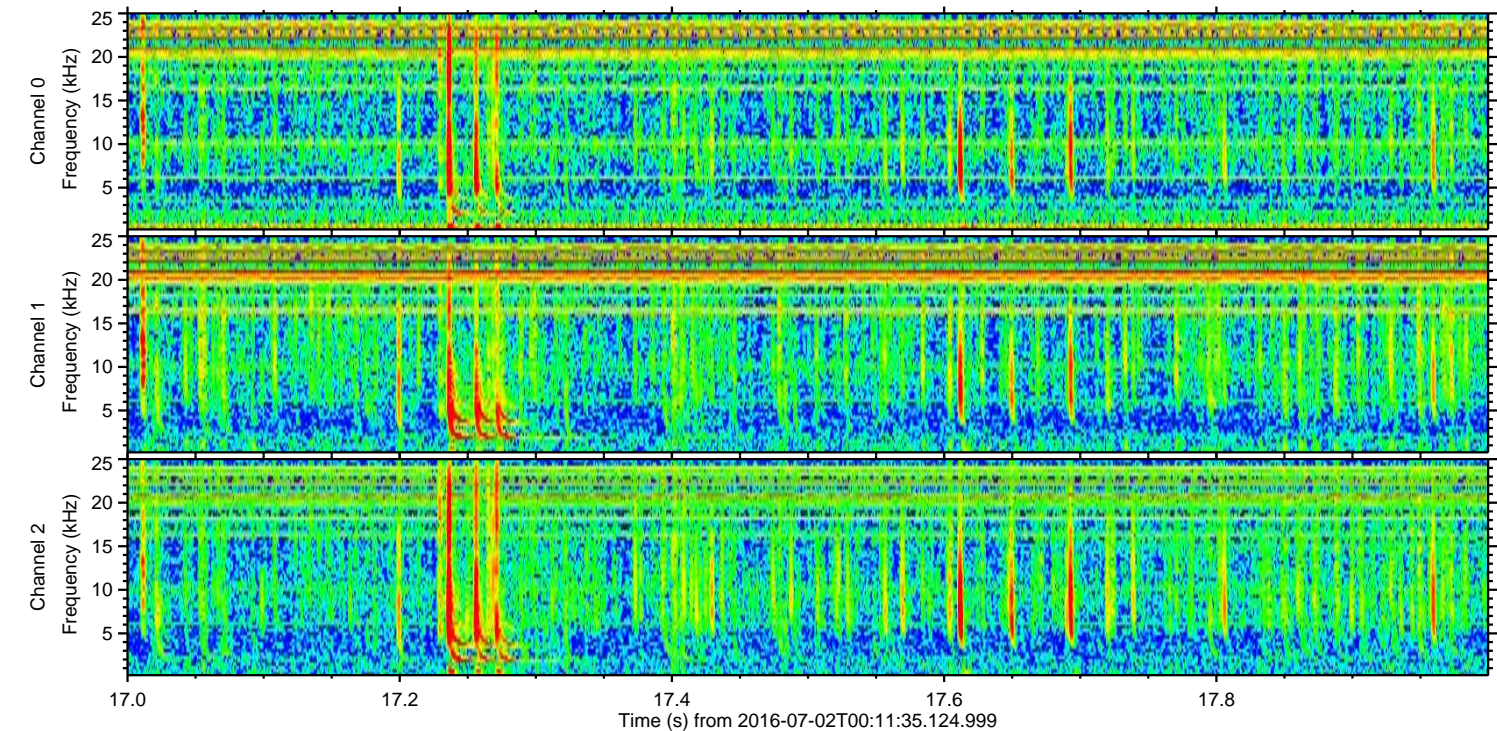
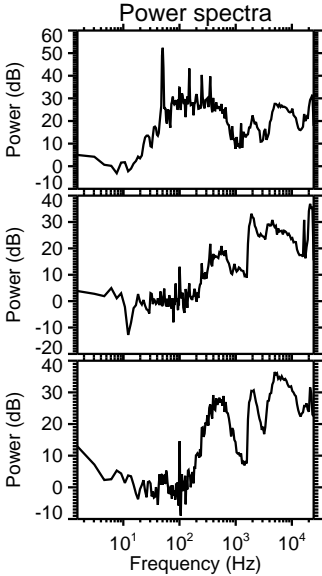
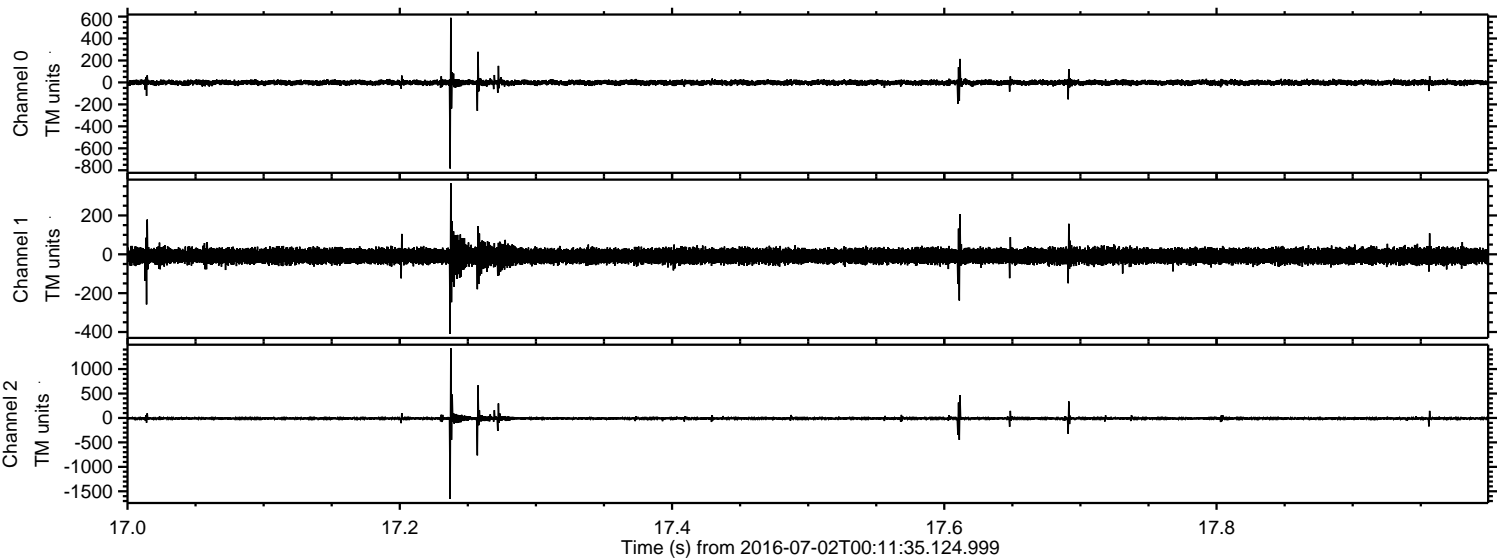

Processed Sat Jul 2 02:20:10 2016 by ELM ver.2012-10-06 from 001\_\_elm20160702\_001134\_\_dat00.bin

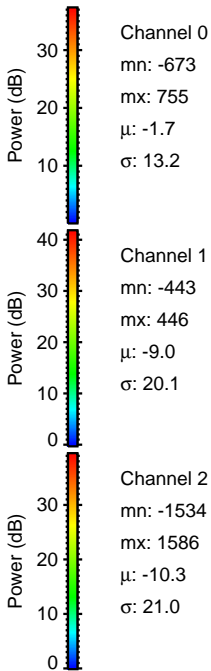
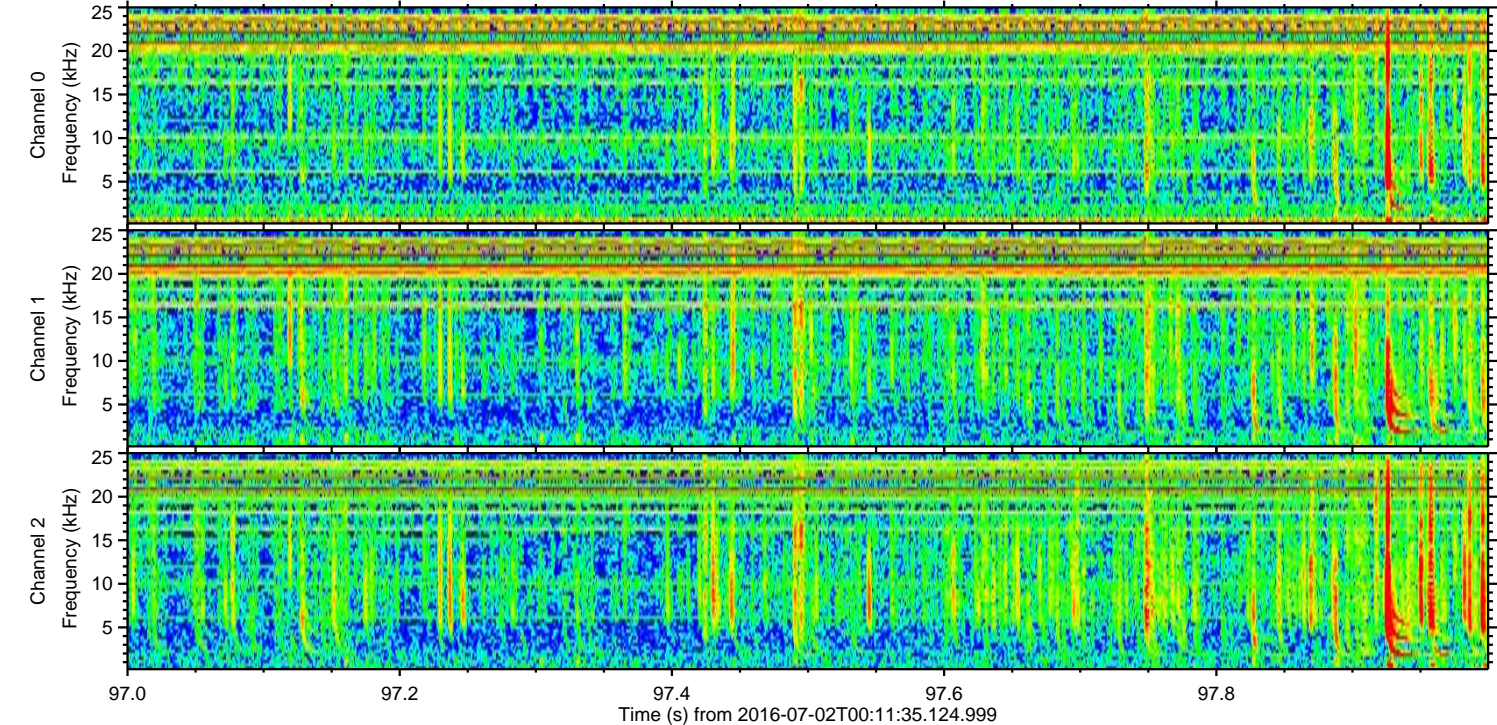
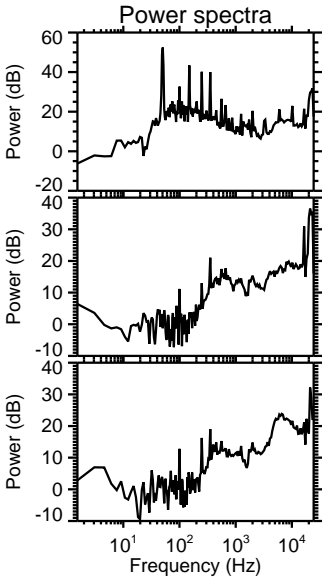
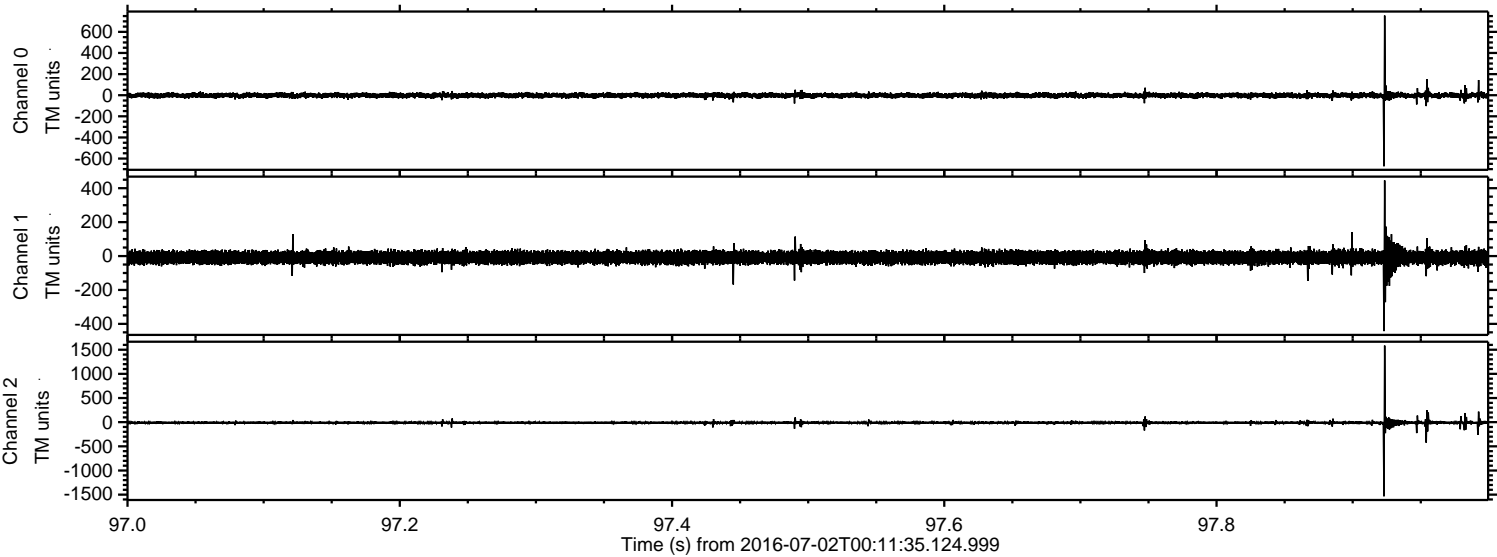

Processed Sat Jul 2 02:20:11 2016 by ELM ver.2012-10-06 from 001\_\_elm20160702\_001134\_\_dat00.bin

