

ELMAVAN 3D WAVEFORMS (Measured data sampled at 50 kHz) 51000 packets of 144 samples from 2016-07-01T09:35:58.358.000.

Processed Fri Jul 1 11:43:45 2016 by ELM ver.2012-10-06 from 001__elm20160701_093557__dat00.bin

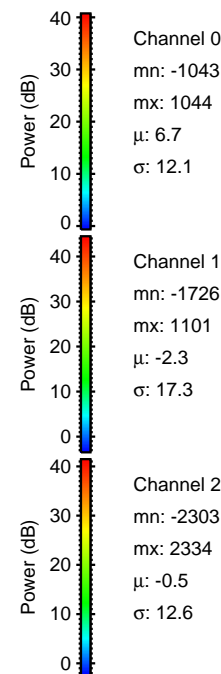
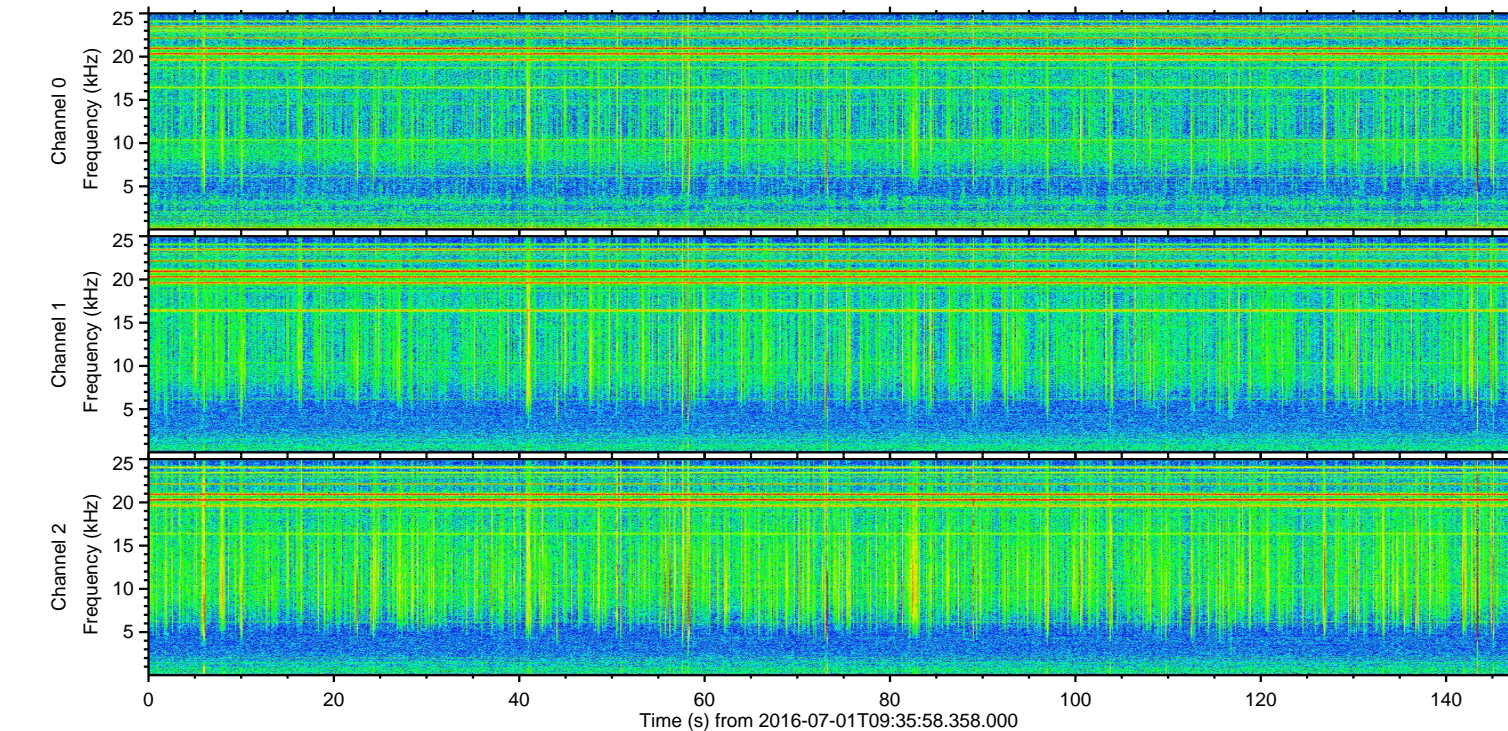
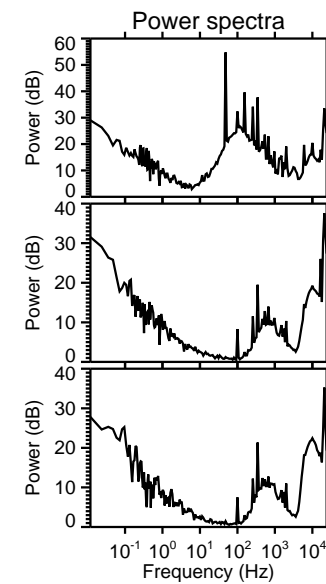
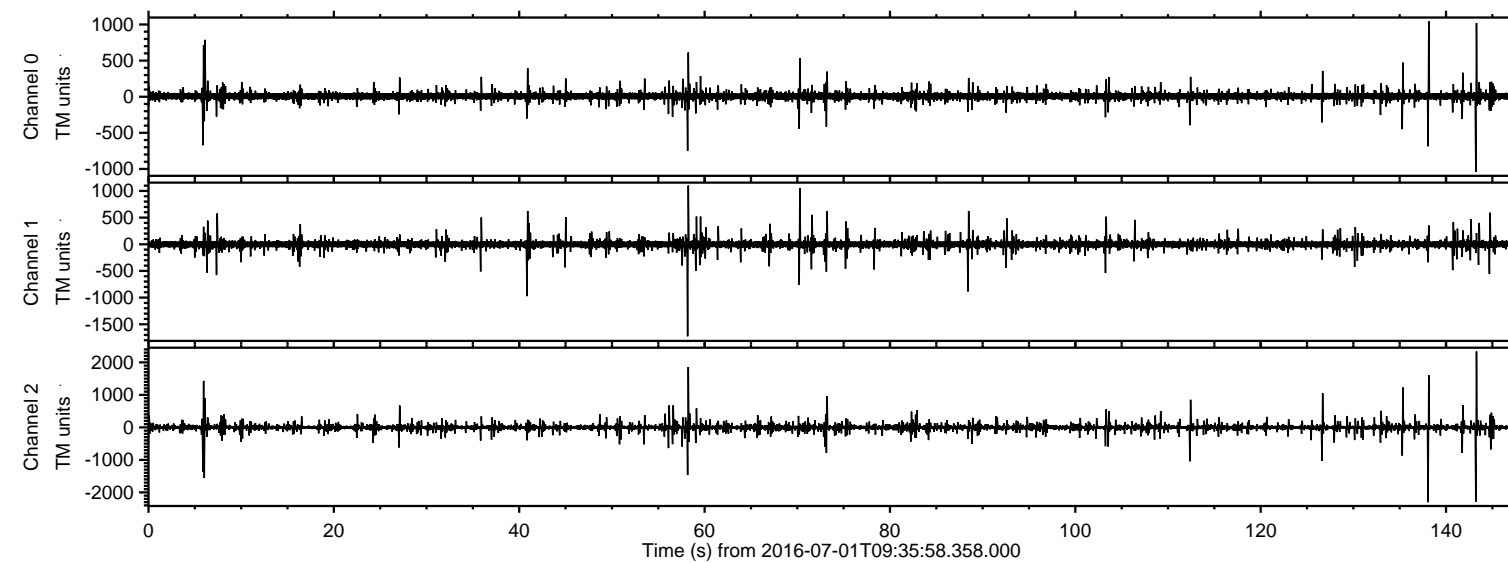

ELMAVAN 3D WAVEFORMS (Measured data sampled at 50 kHz) 51000 packets of 144 samples from 2016-07-01T09:35:58.358.000. Part 144/147

Processed Fri Jul 1 11:43:57 2016 by ELM ver.2012-10-06 from 001__elm20160701_093557__dat00.bin

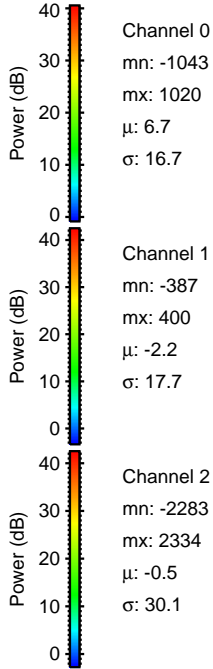
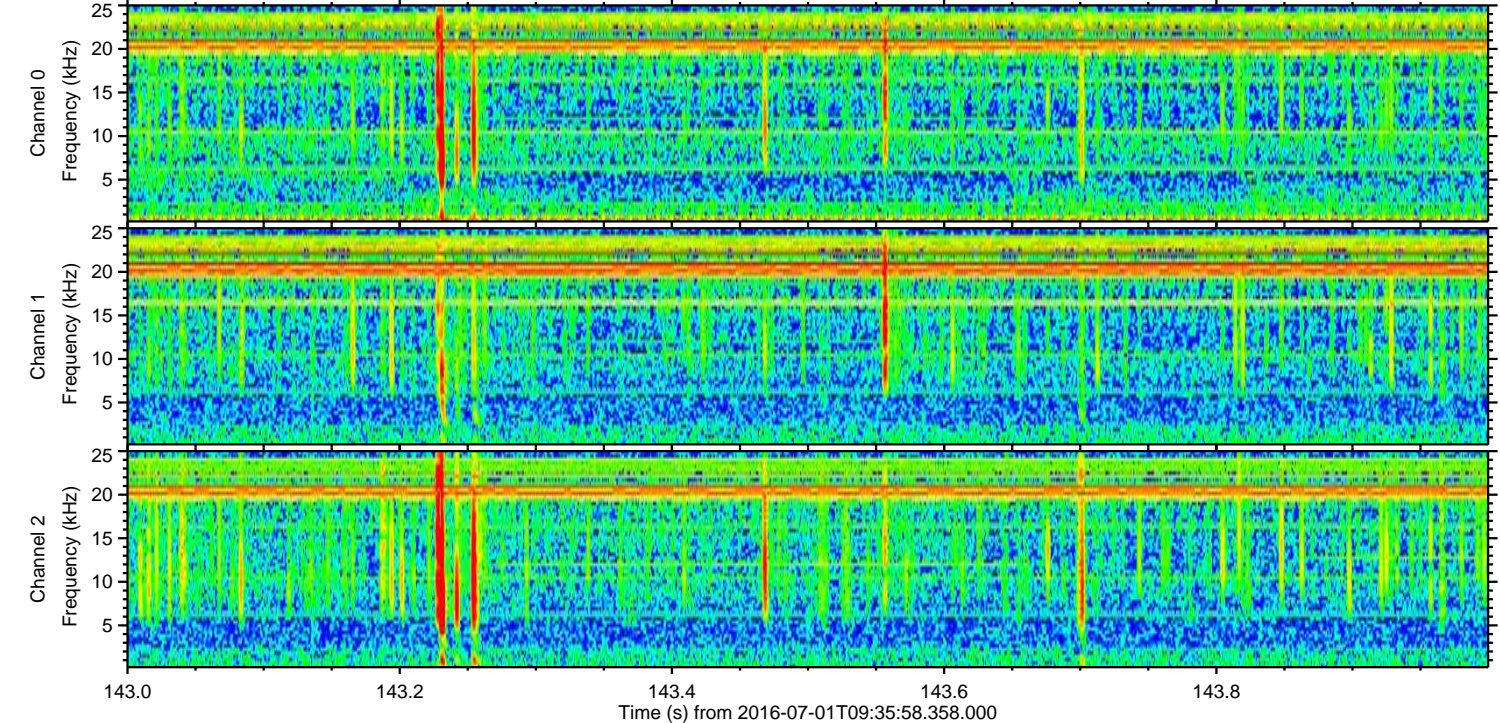
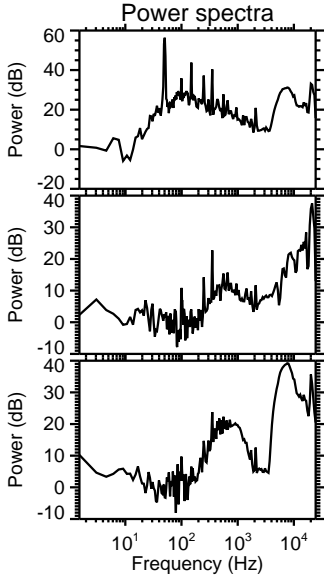
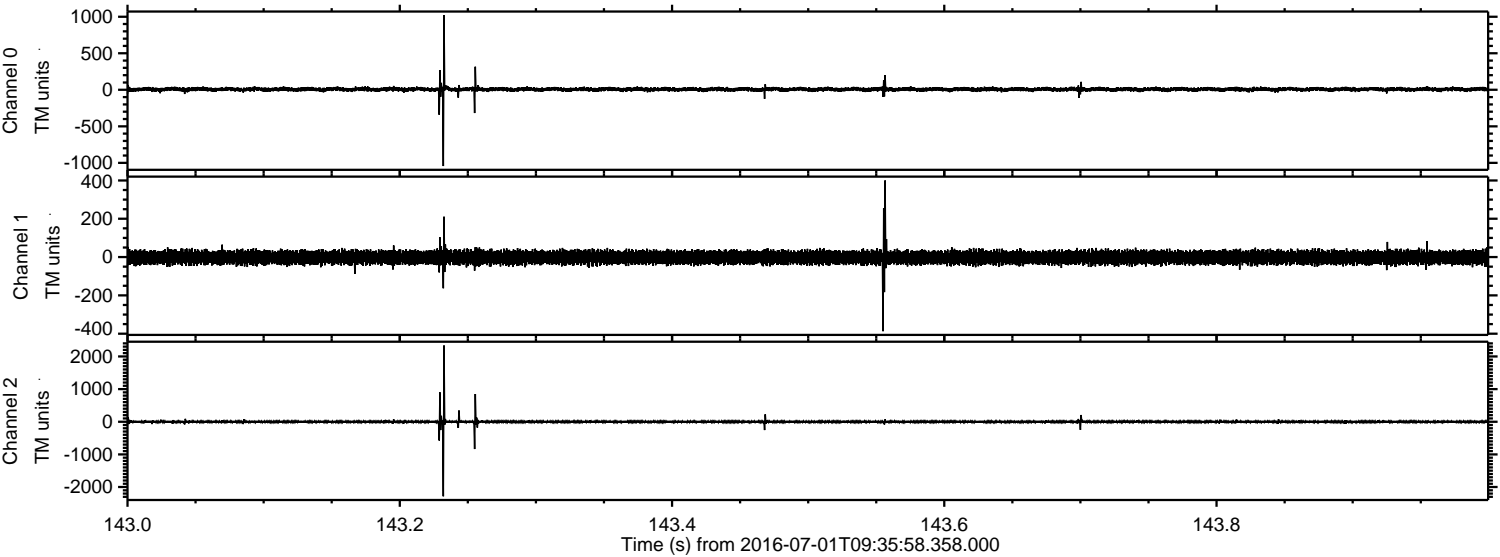

ELMAVAN 3D WAVEFORMS (Measured data sampled at 50 kHz) 51000 packets of 144 samples from 2016-07-01T09:35:58.358.000. Part 139/147

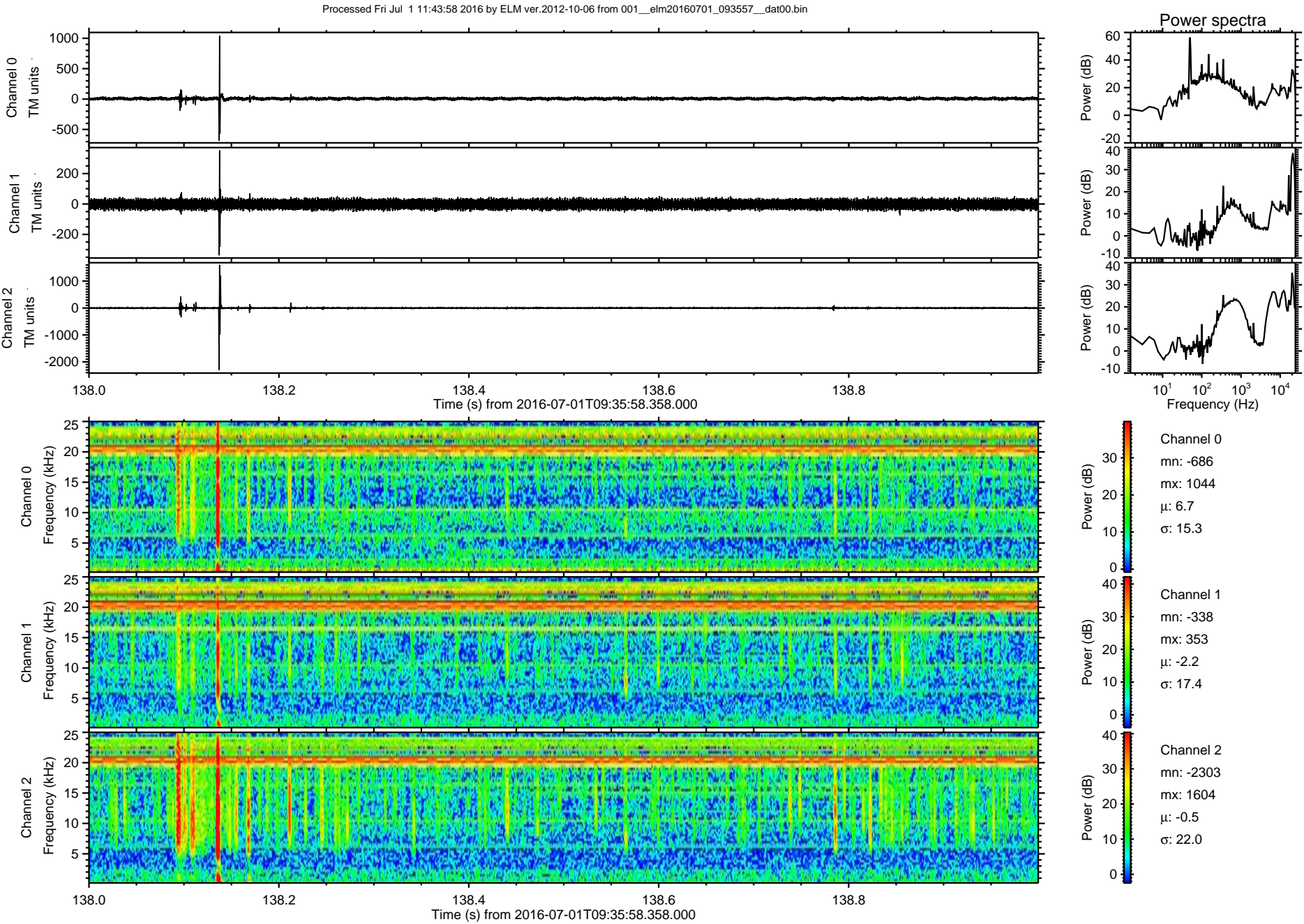

Processed Fri Jul 1 11:43:59 2016 by ELM ver.2012-10-06 from 001__elm20160701_093557__dat00.bin

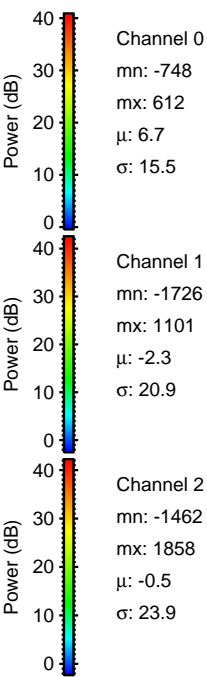
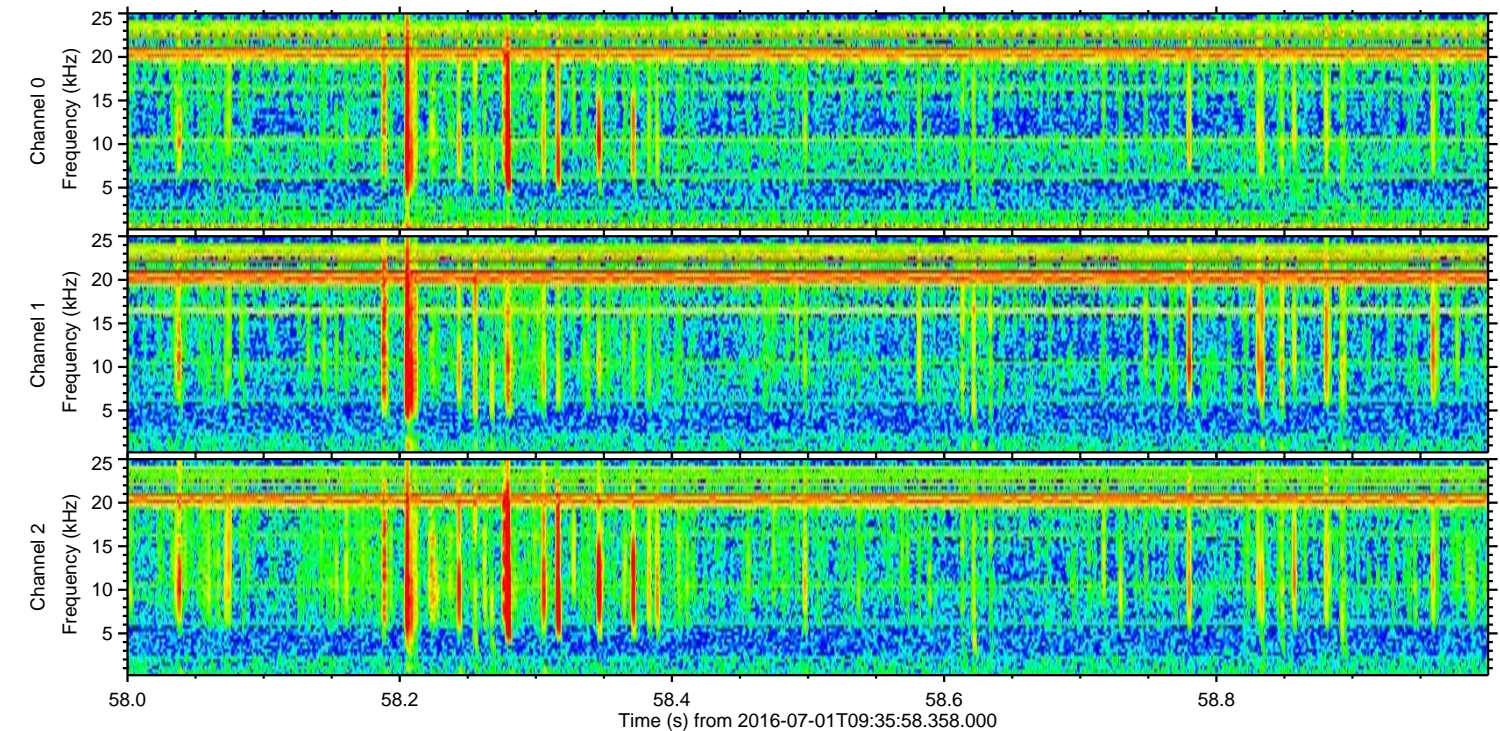
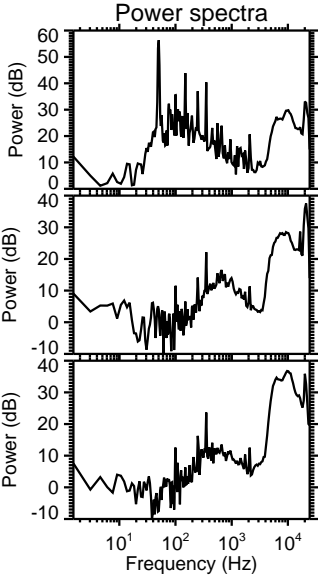
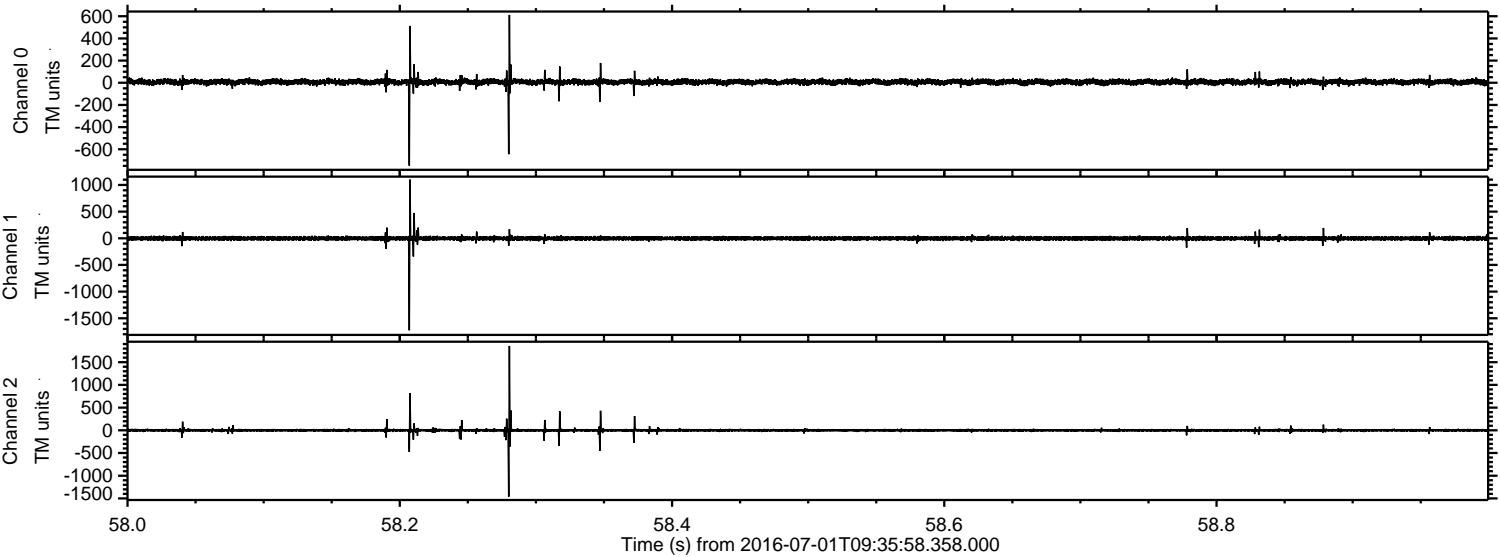

Processed Fri Jul 1 11:44:00 2016 by ELM ver.2012-10-06 from 001__elm20160701_093557__dat00.bin

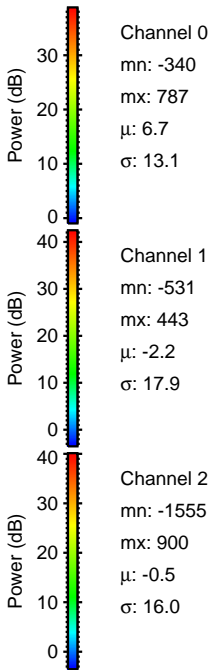
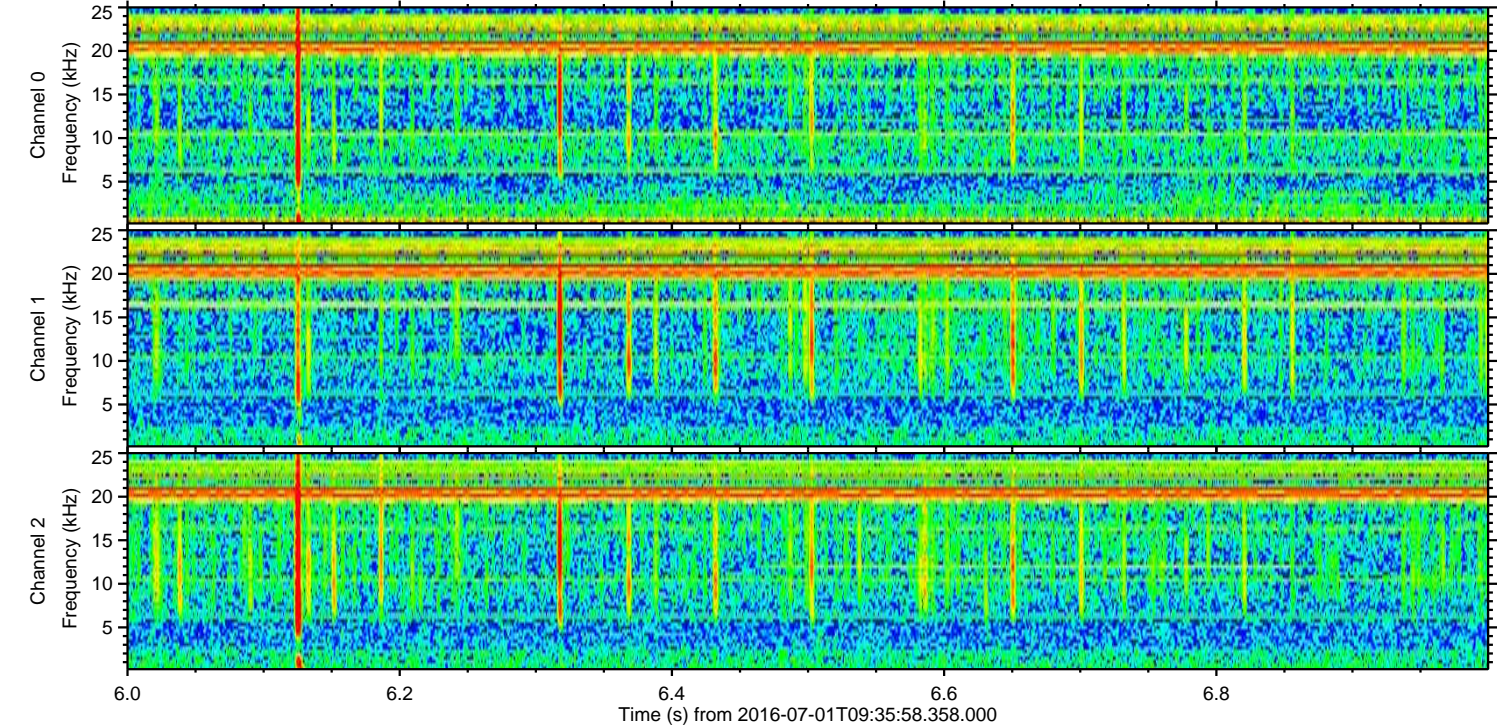
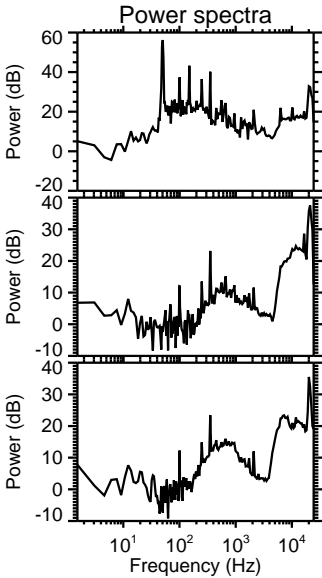
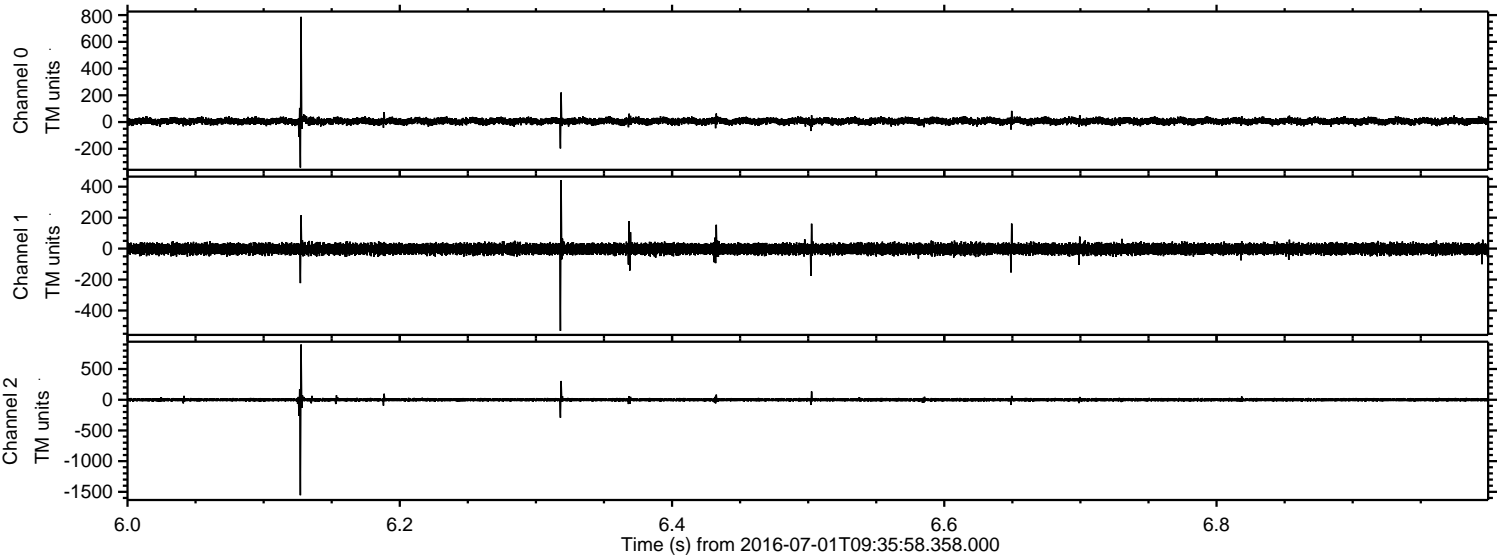

Processed Fri Jul 1 11:44:00 2016 by ELM ver.2012-10-06 from 001__elm20160701_093557__dat00.bin

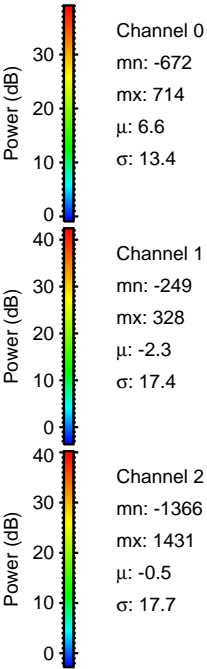
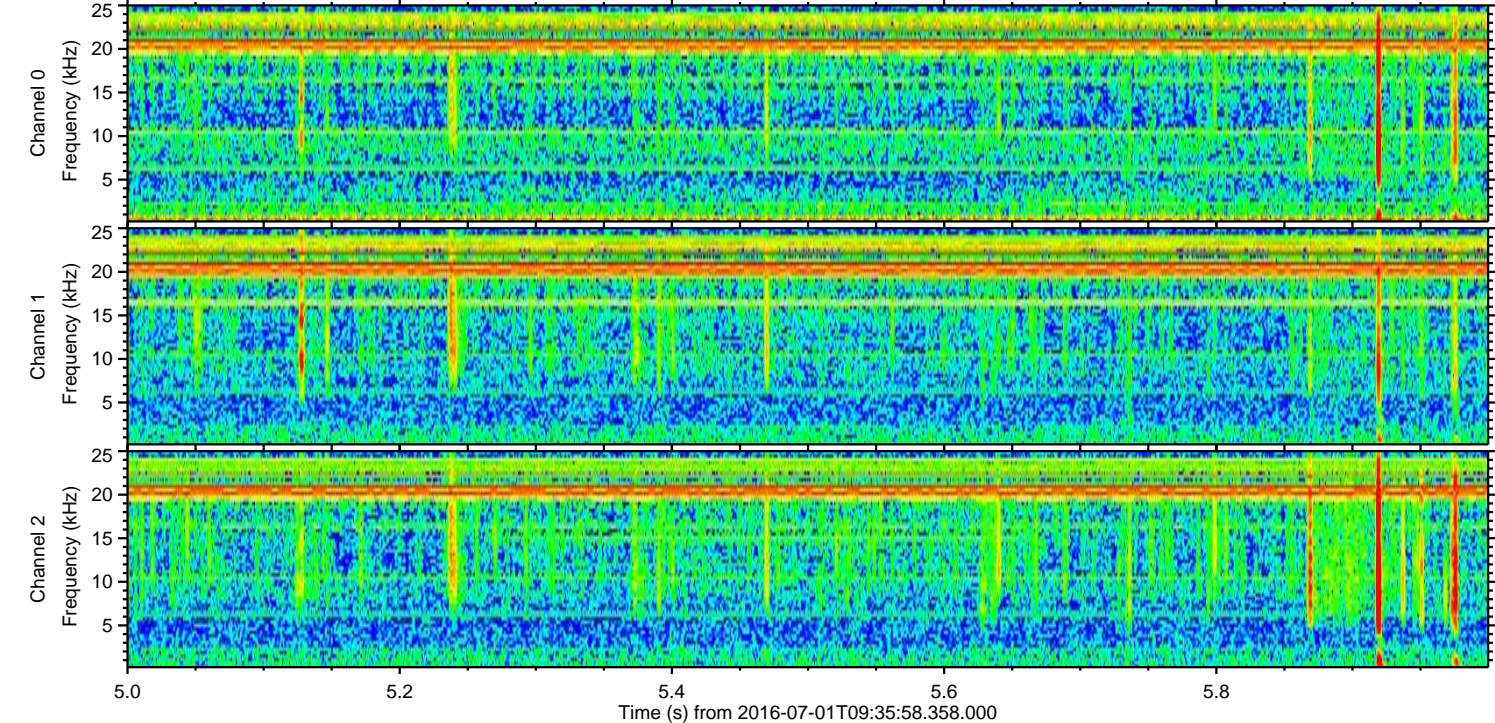
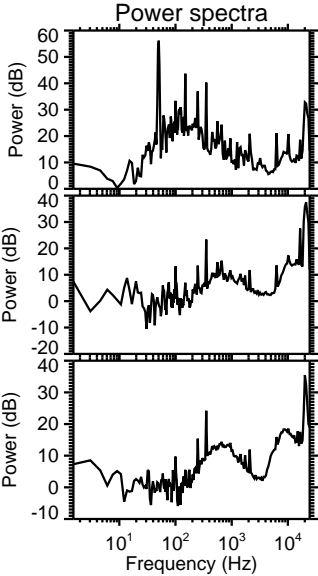
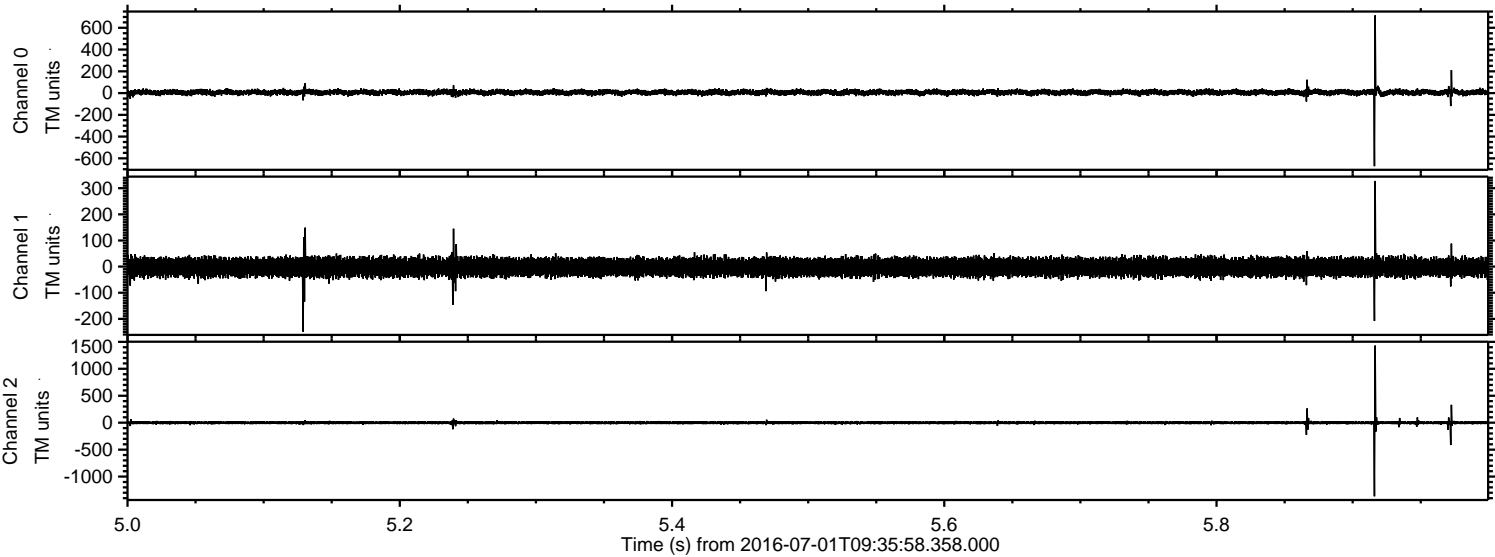

ELMAVAN 3D WAVEFORMS (Measured data sampled at 50 kHz) 51000 packets of 144 samples from 2016-07-01T09:35:58.358.000. Part 136/147

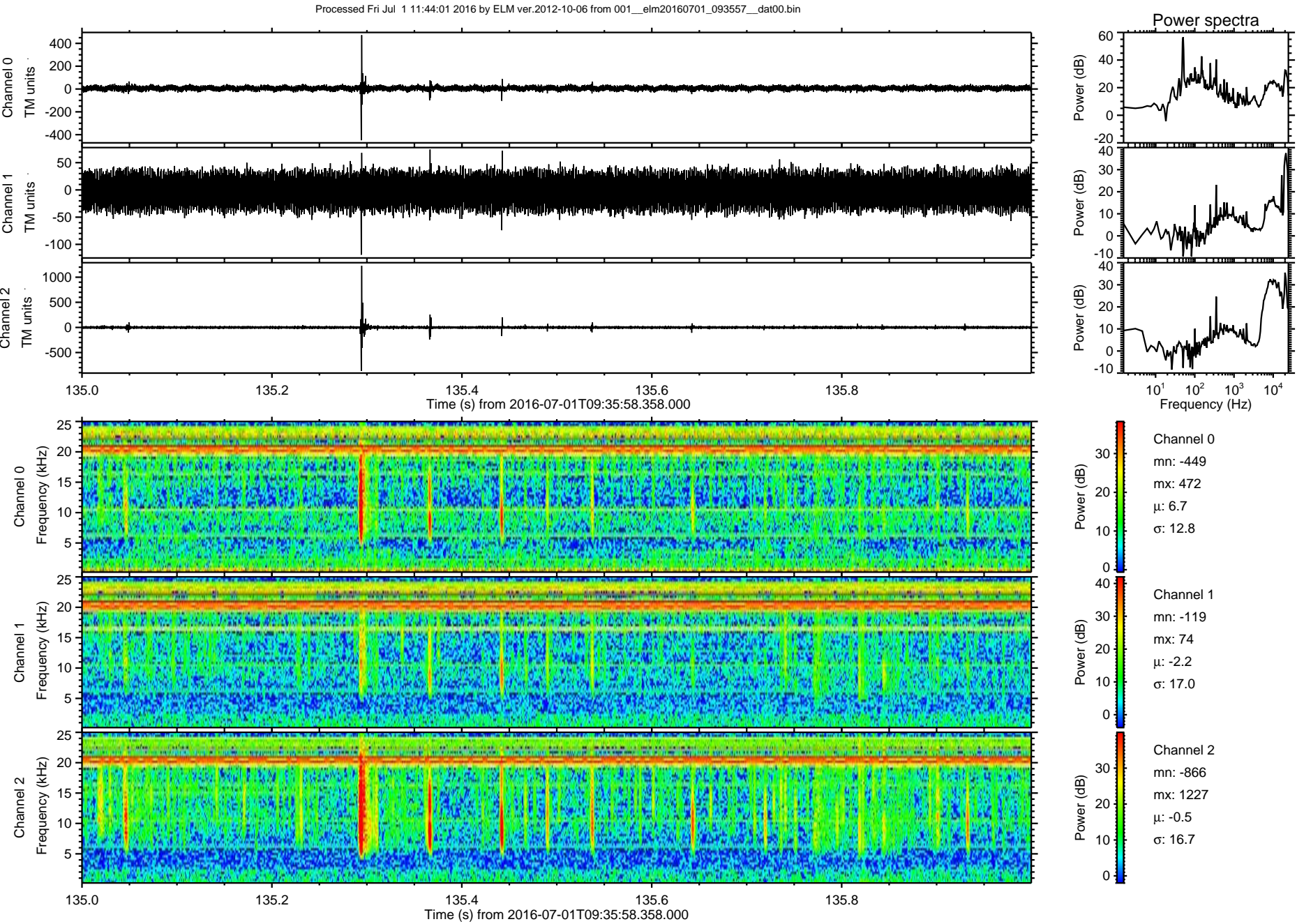

Processed Fri Jul 1 11:44:02 2016 by ELM ver.2012-10-06 from 001__elm20160701_093557__dat00.bin

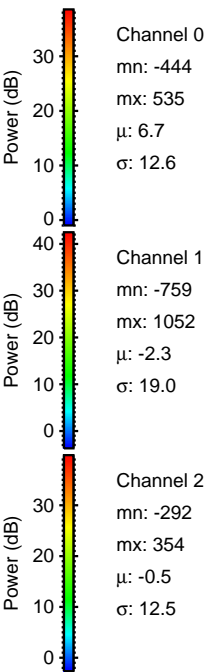
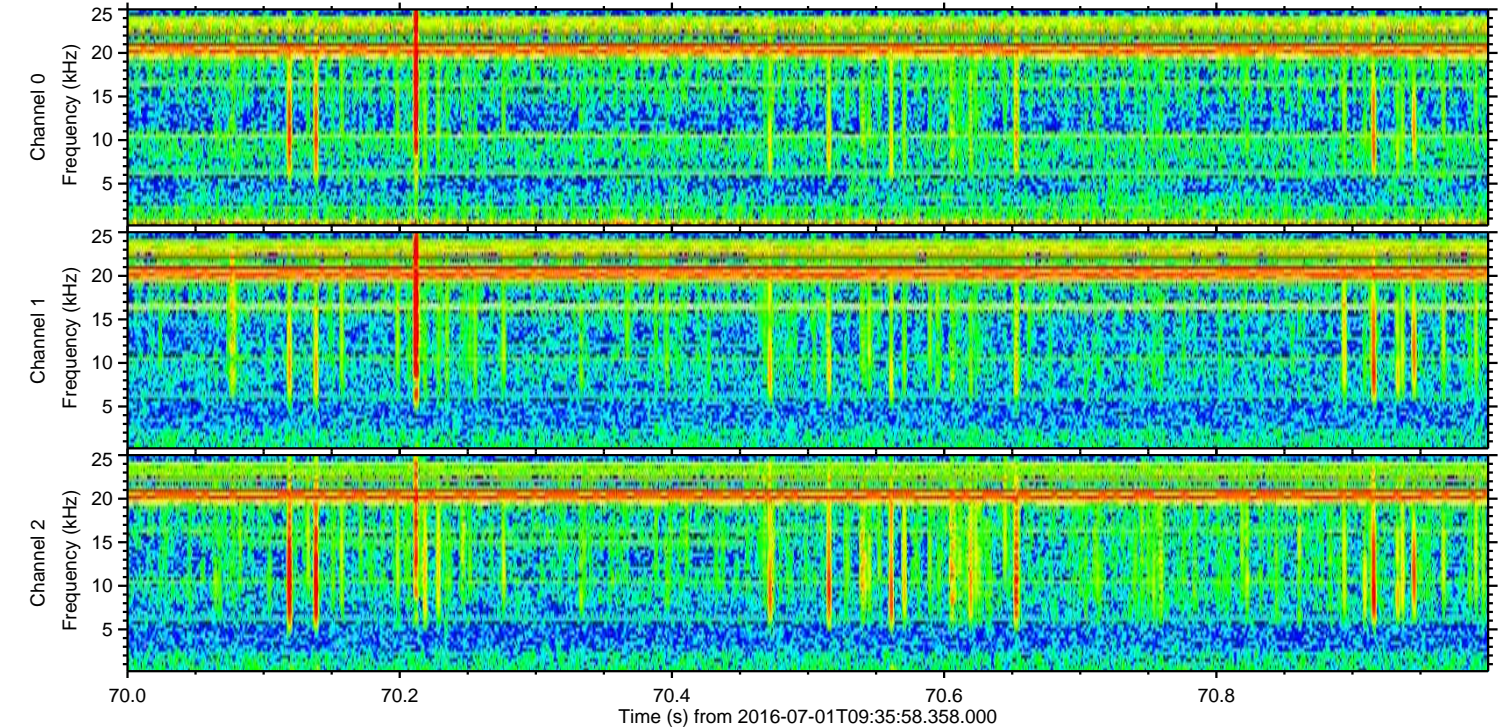
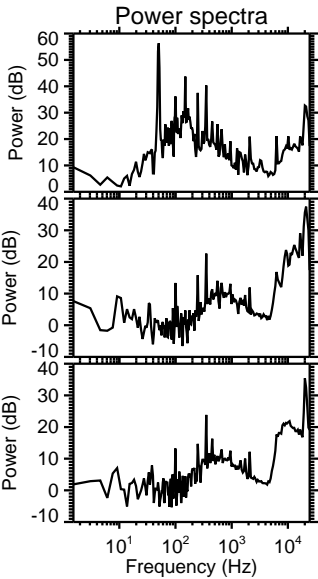
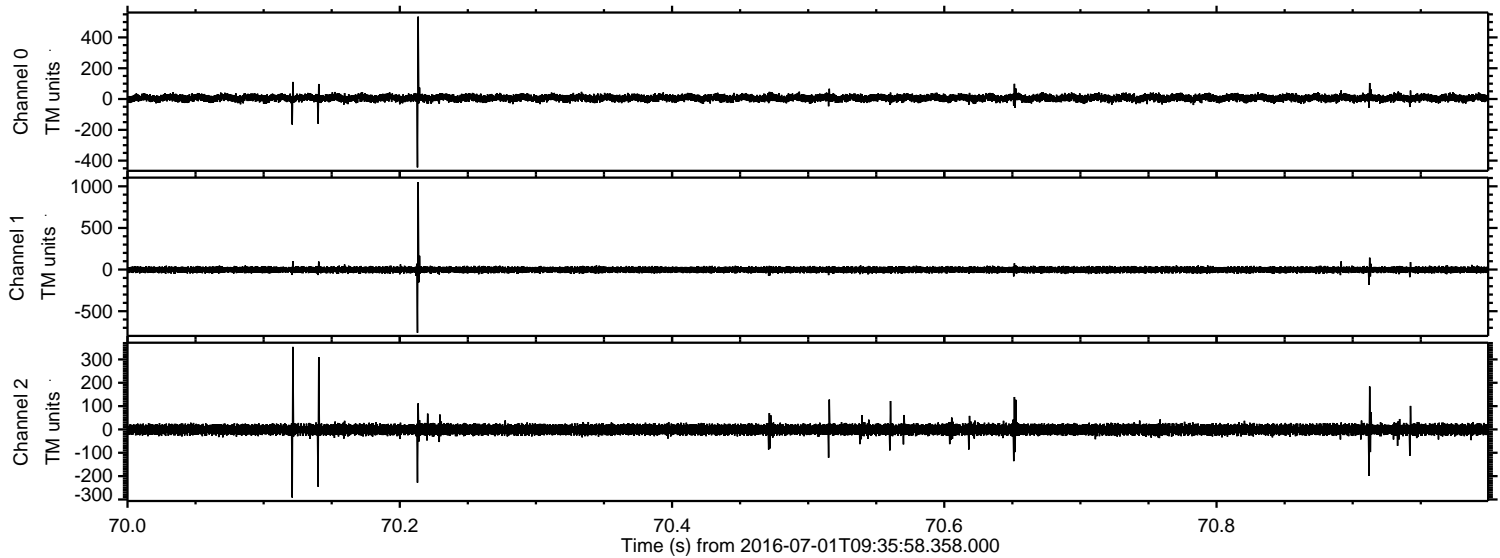

ELMAVAN 3D WAVEFORMS (Measured data sampled at 50 kHz) 51000 packets of 144 samples from 2016-07-01T09:35:58.358.000. Part 127/147

Processed Fri Jul 1 11:44:03 2016 by ELM ver.2012-10-06 from 001__elm20160701_093557__dat00.bin

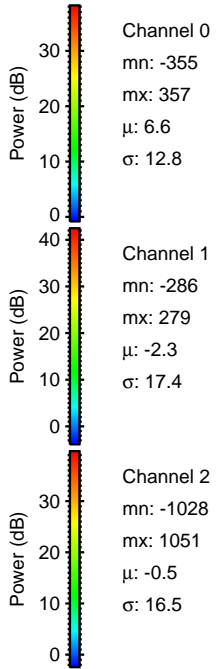
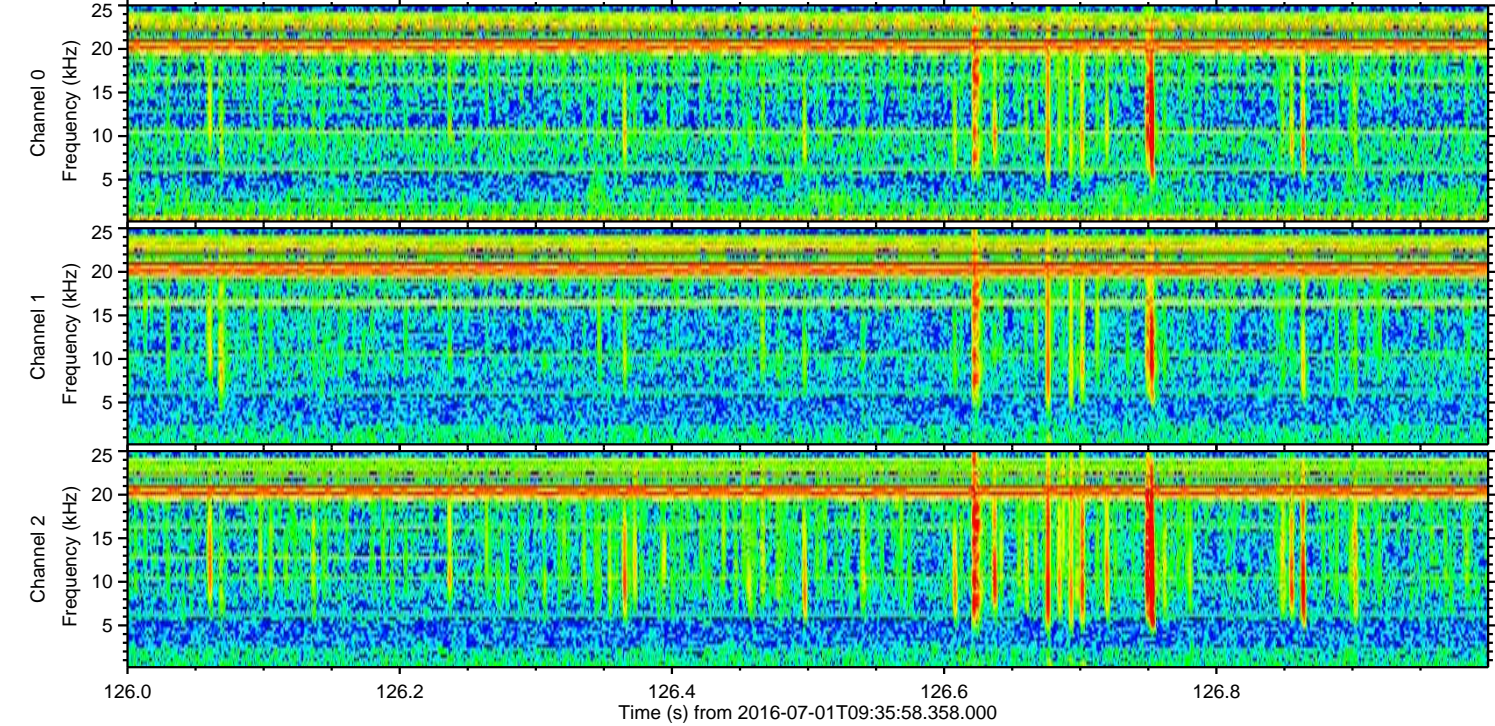
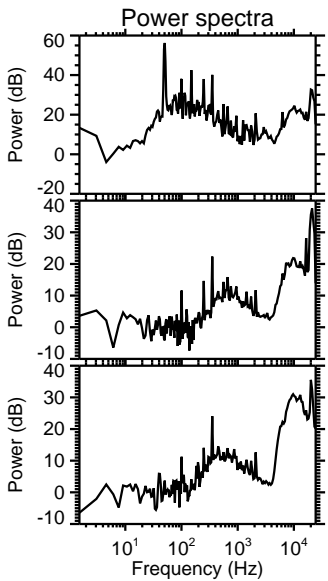
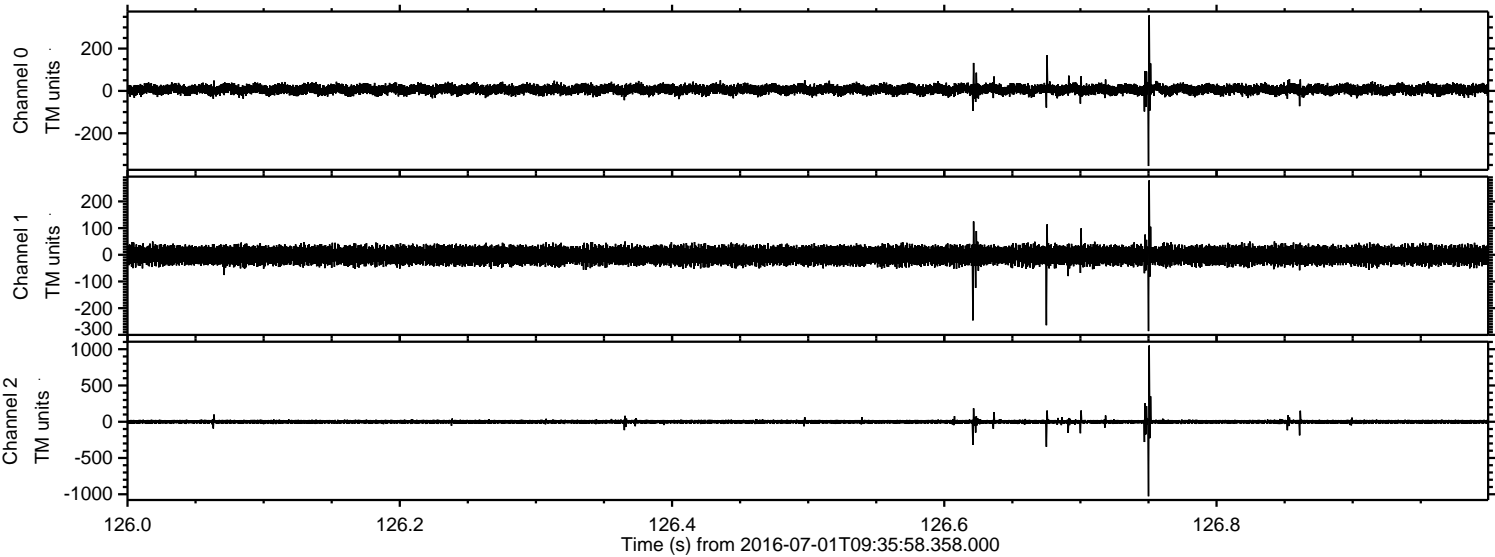

ELMAVAN 3D WAVEFORMS (Measured data sampled at 50 kHz) 51000 packets of 144 samples from 2016-07-01T09:35:58.358.000. Part 113/147

Processed Fri Jul 1 11:44:04 2016 by ELM ver.2012-10-06 from 001__elm20160701_093557__dat00.bin

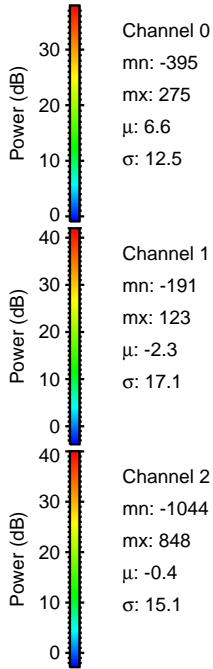
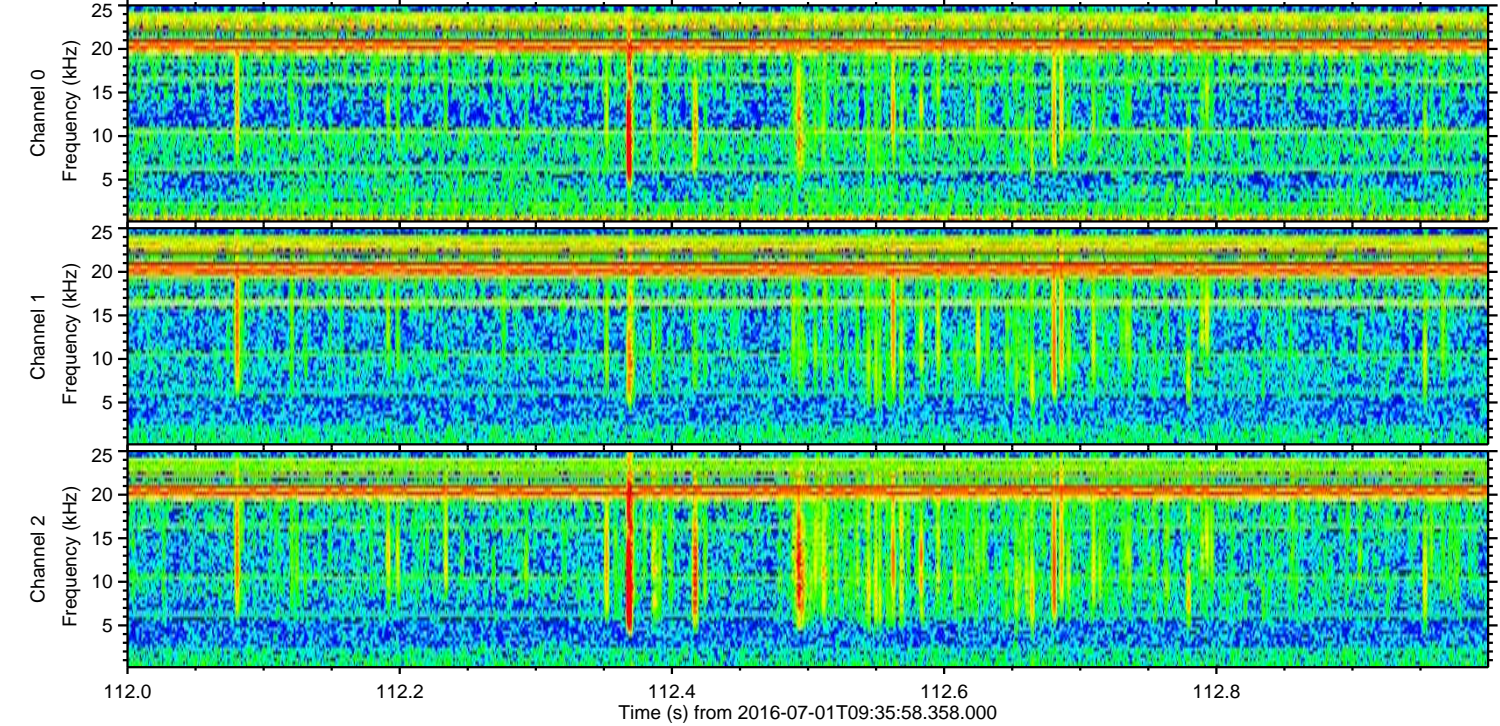
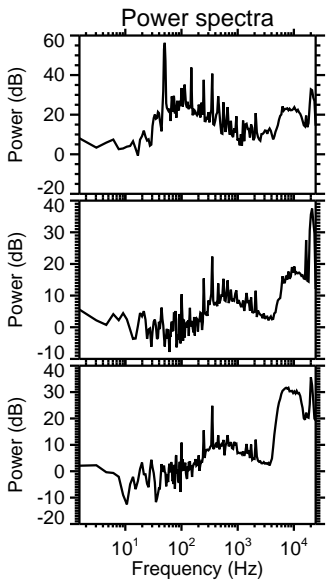
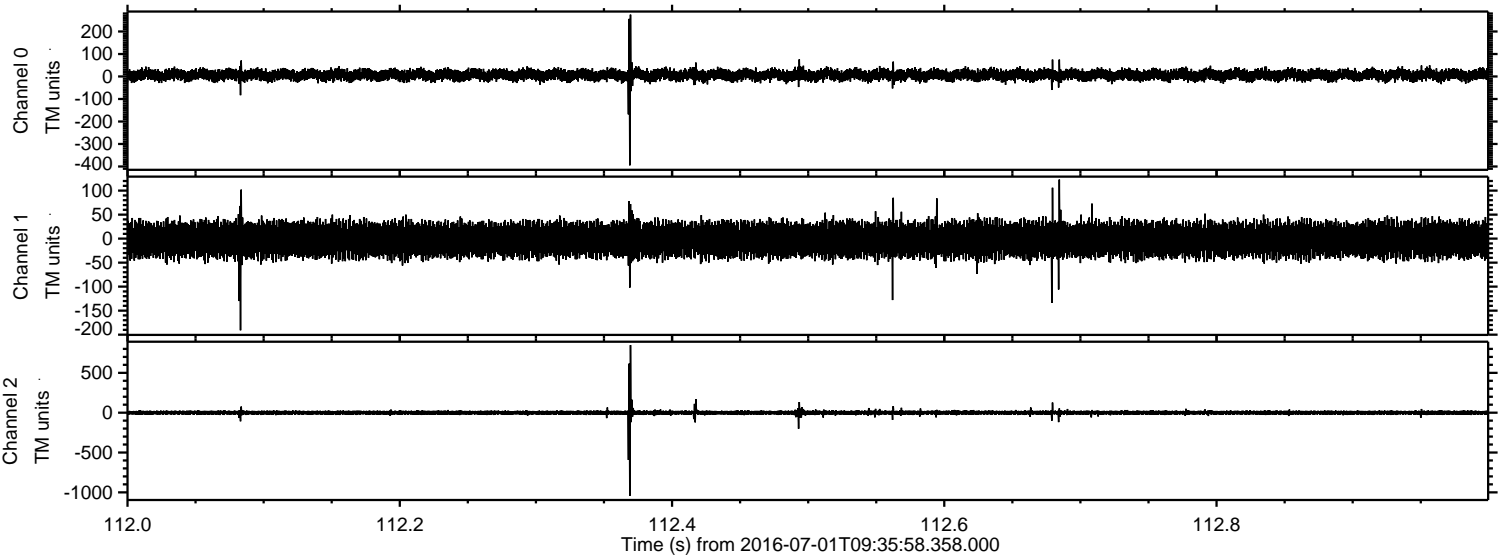

Channel 0
mn: -395
mx: 275
 μ : 6.6
 σ : 12.5

Channel 1
mn: -191
mx: 123
 μ : -2.3
 σ : 17.1

Channel 2
mn: -1044
mx: 848
 μ : -0.4
 σ : 15.1

